

ELMAVAN 3D WAVEFORMS (Measured data sampled at 50 kHz) 51000 packets of 144 samples from 2018-06-05T10:19:56.914.999.

Processed Tue Jun 5 12:27:58 2018 by ELM ver.2012-10-06 from 001__elm20180605_101955__dat00.bin

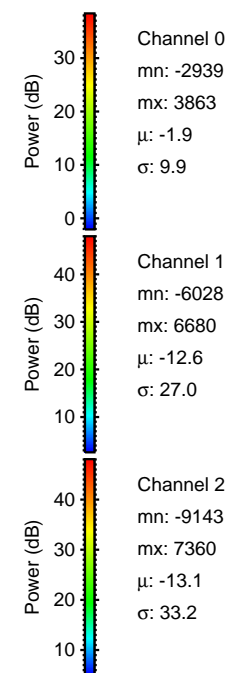

Processed Tue Jun 5 12:28:04 2018 by ELM ver.2012-10-06 from 001__elm20180605_101955__dat00.bin

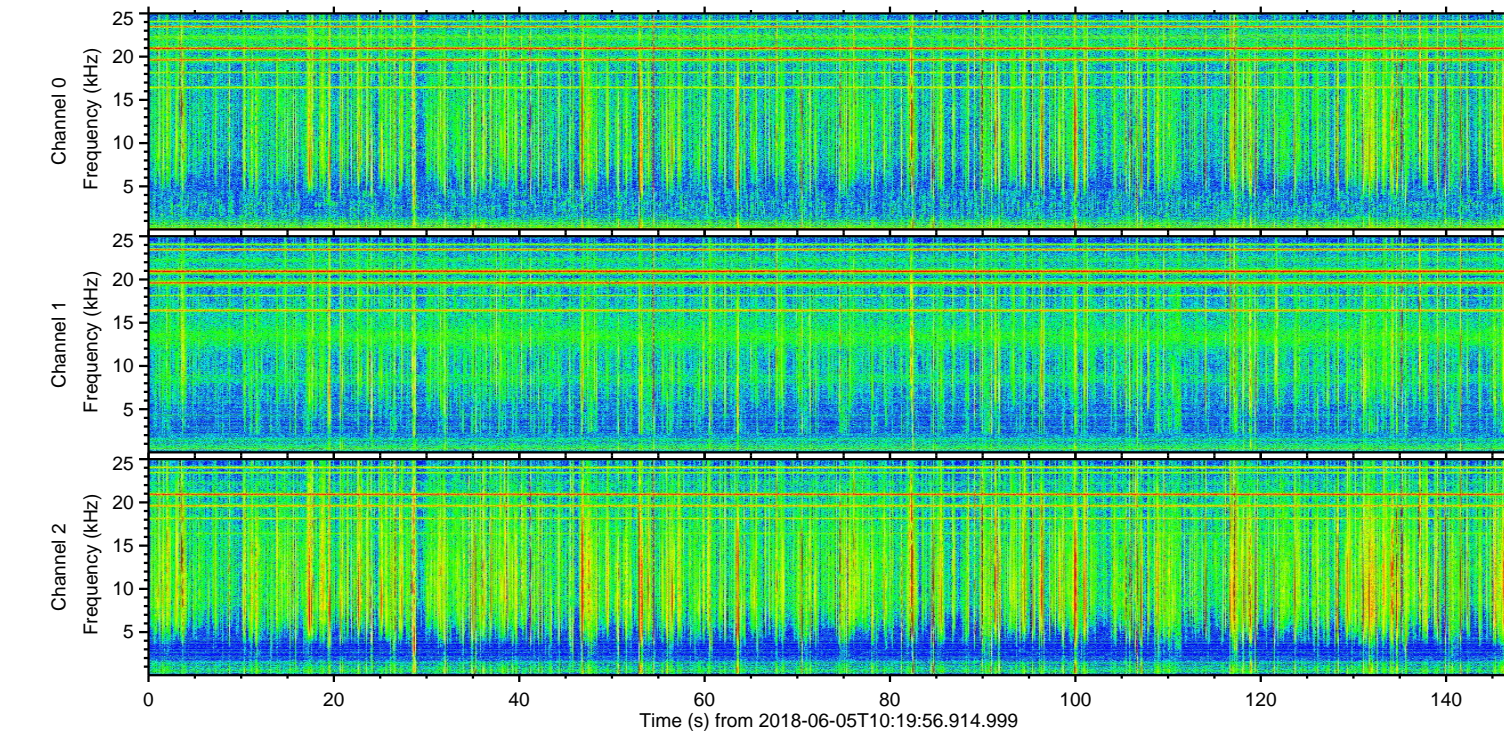
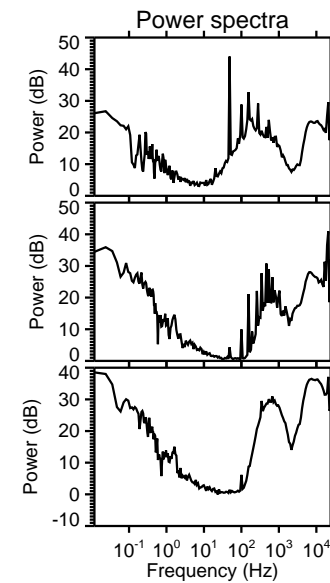
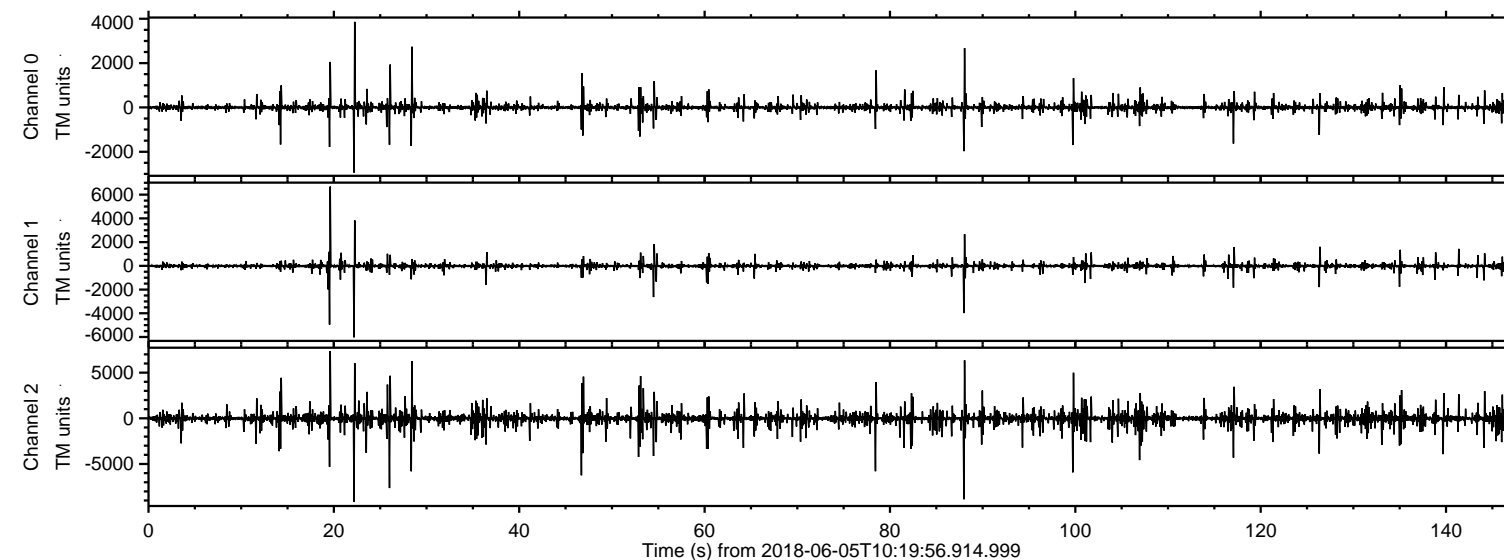
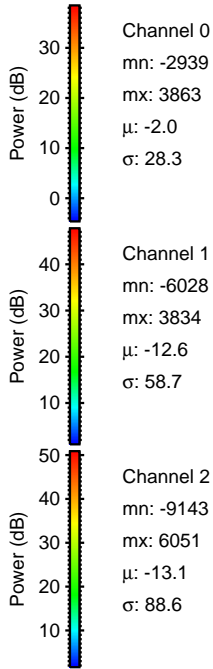
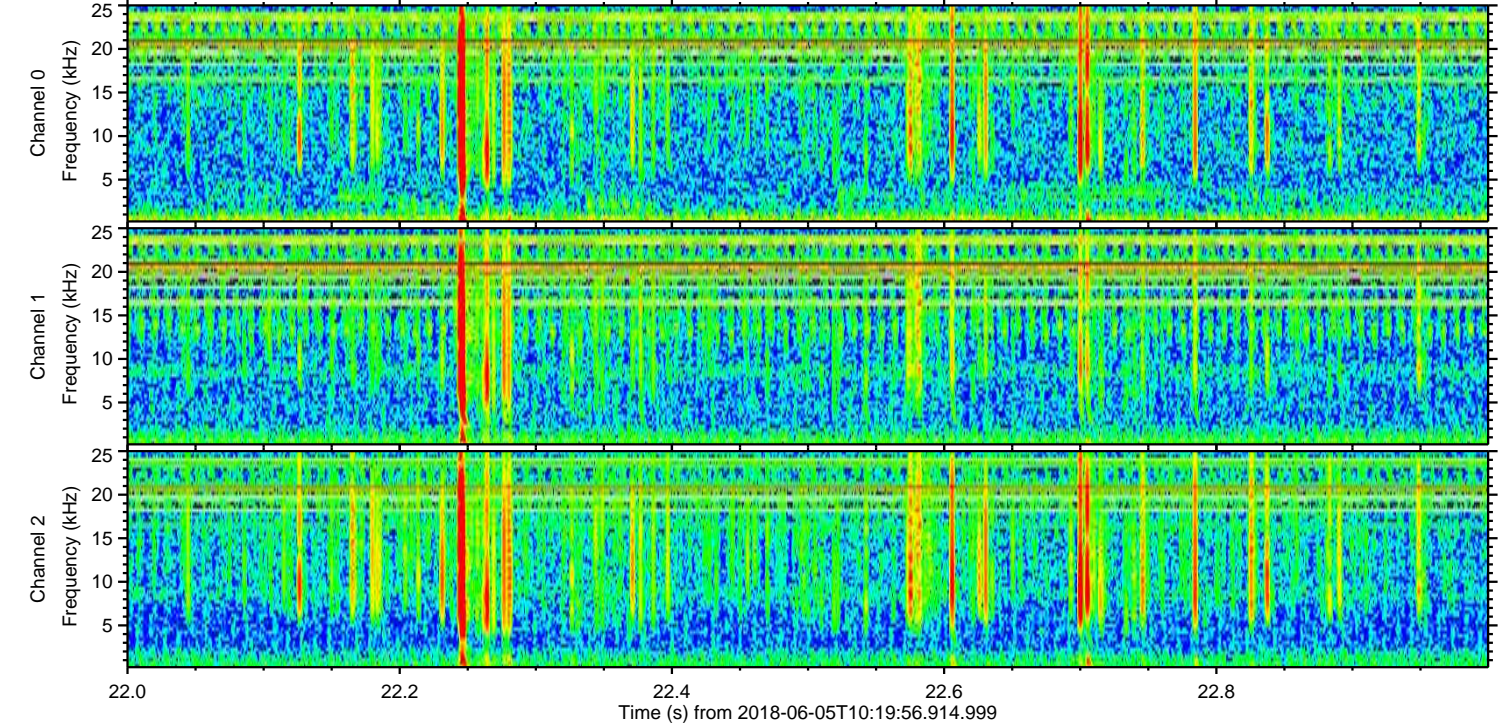
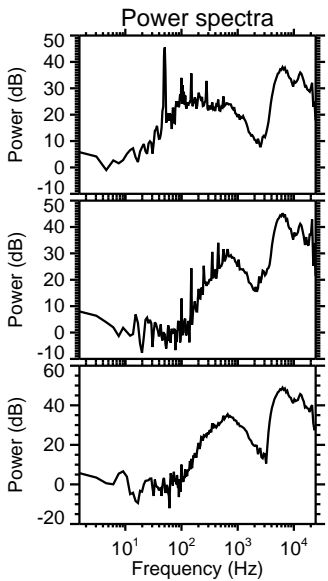
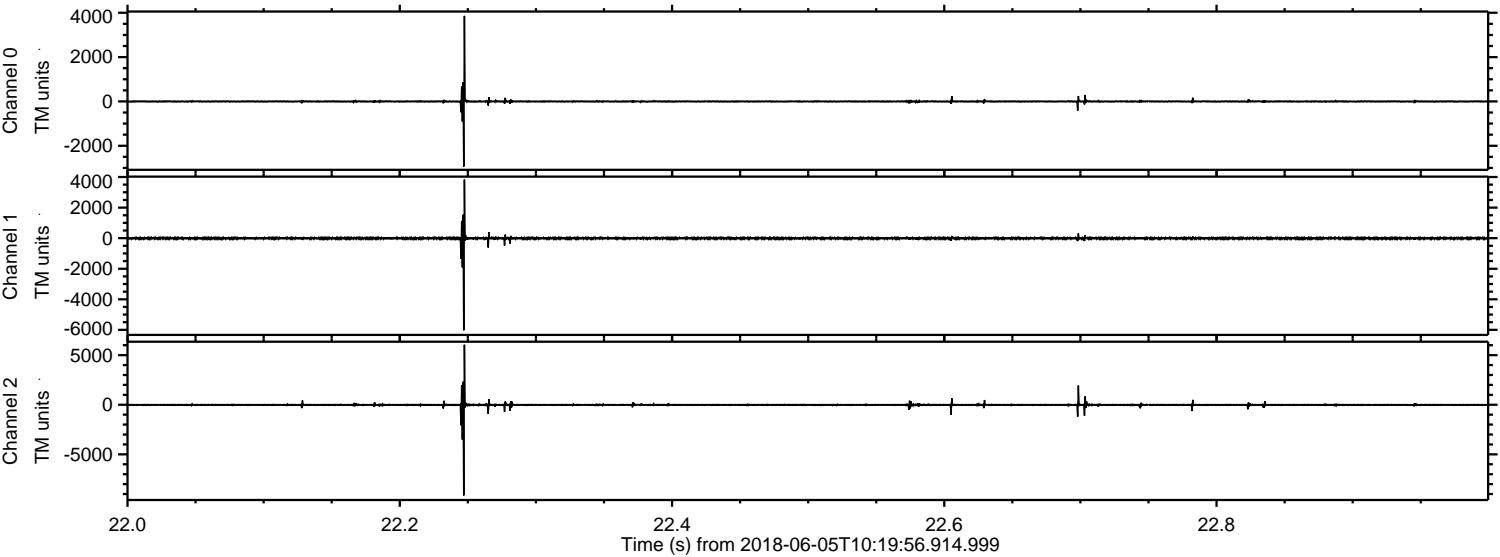

Processed Tue Jun 5 12:28:05 2018 by ELM ver.2012-10-06 from 001__elm20180605_101955__dat00.bin

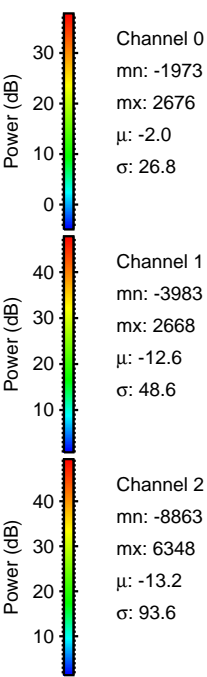
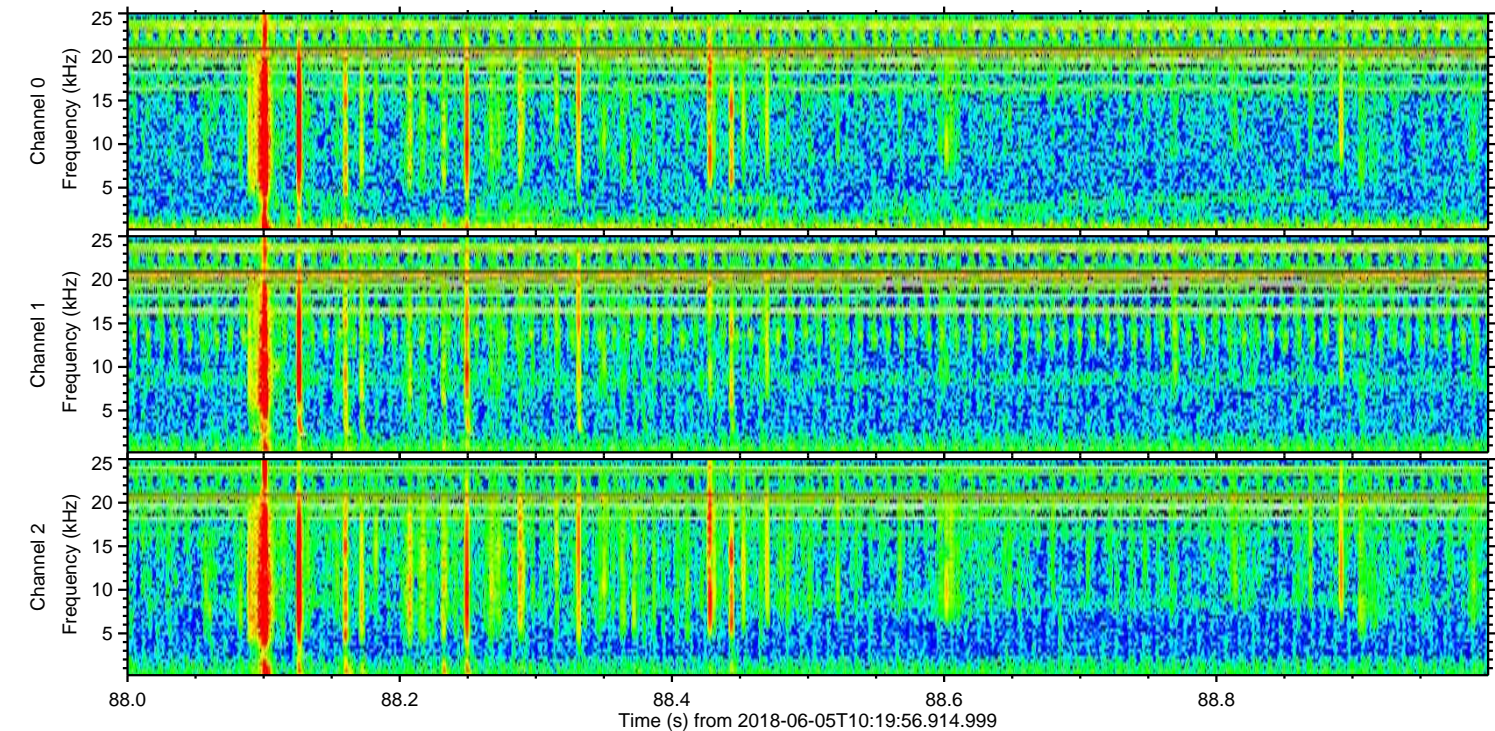
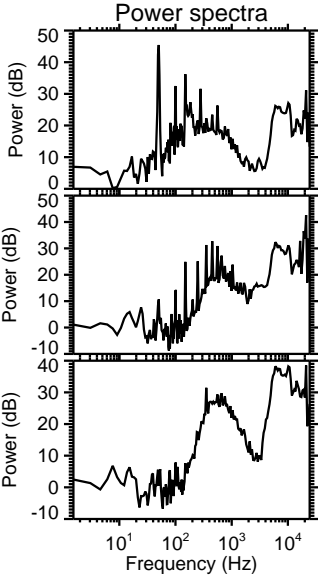
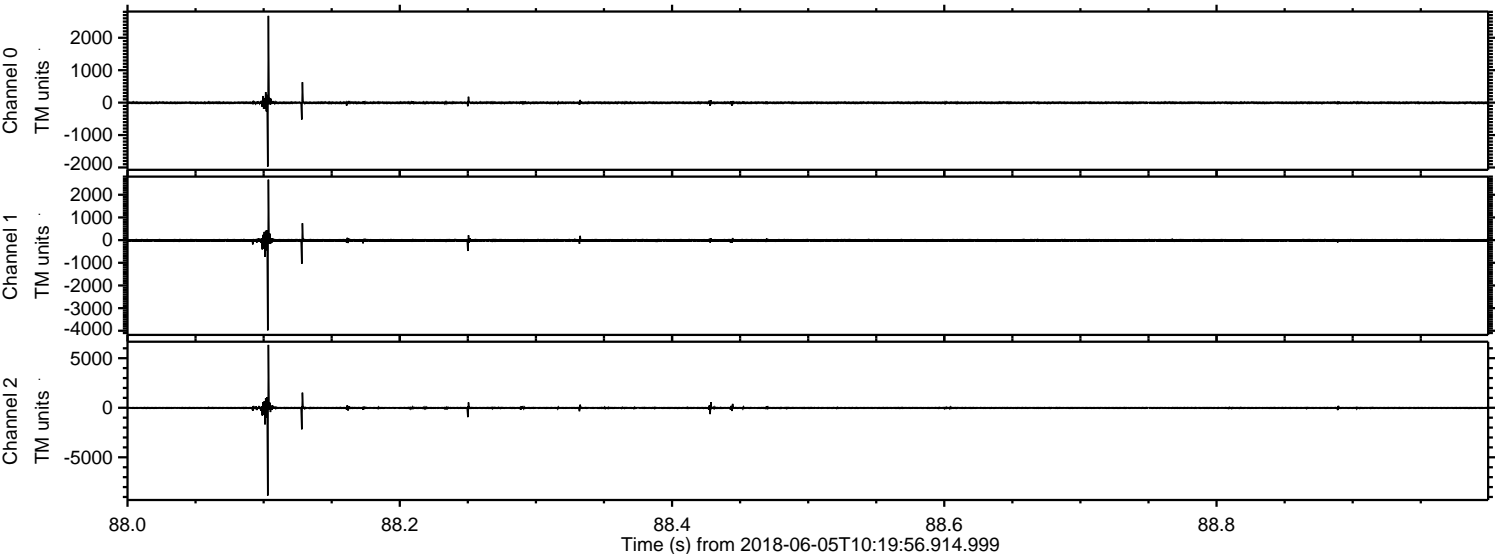

ELMAVAN 3D WAVEFORMS (Measured data sampled at 50 kHz) 51000 packets of 144 samples from 2018-06-05T10:19:56.914.999. Part 27/147

Processed Tue Jun 5 12:28:05 2018 by ELM ver.2012-10-06 from 001__elm20180605_101955__dat00.bin

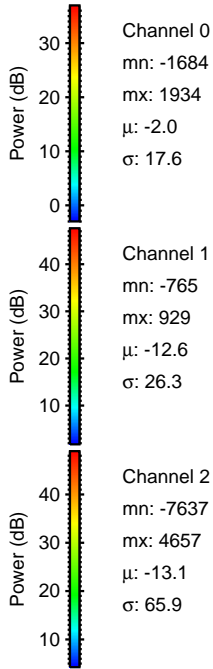
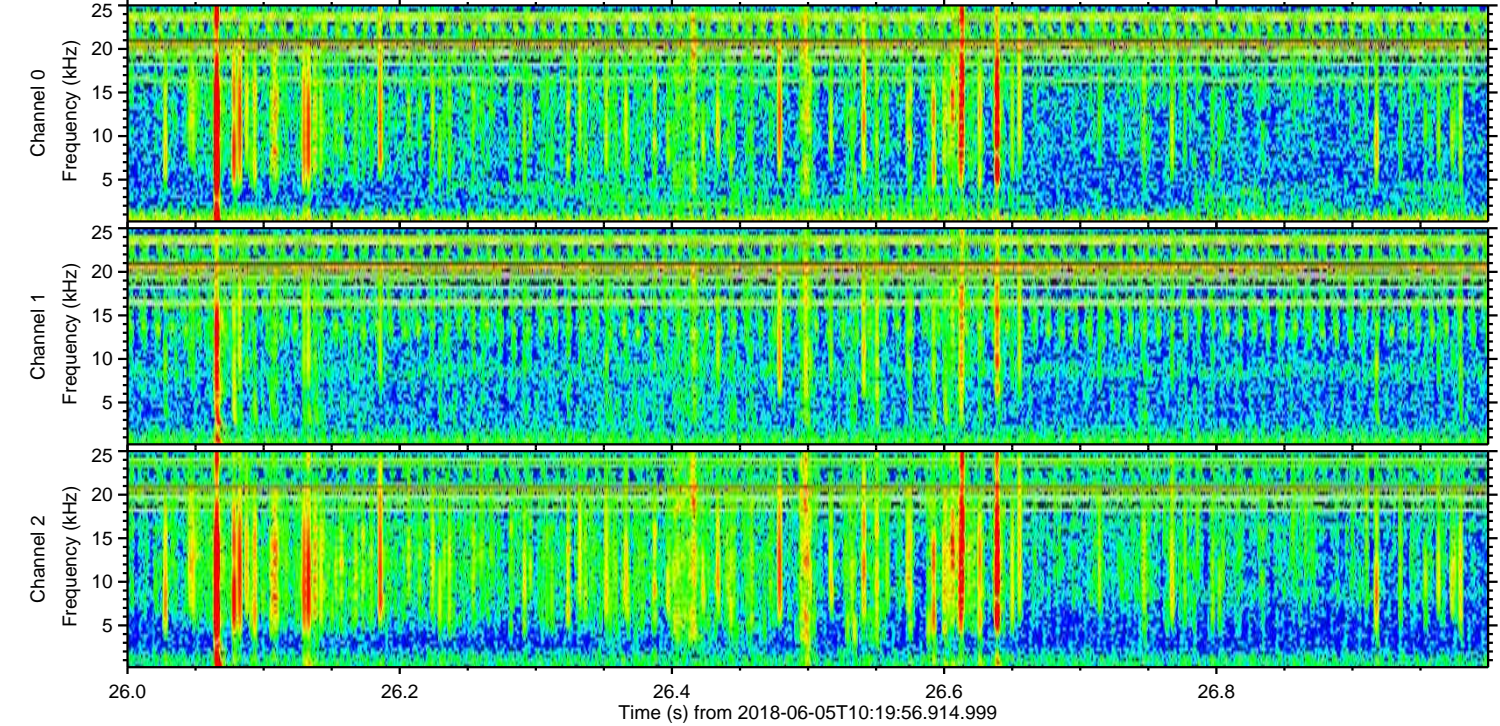
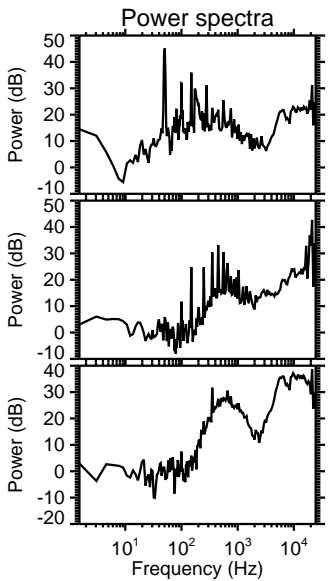
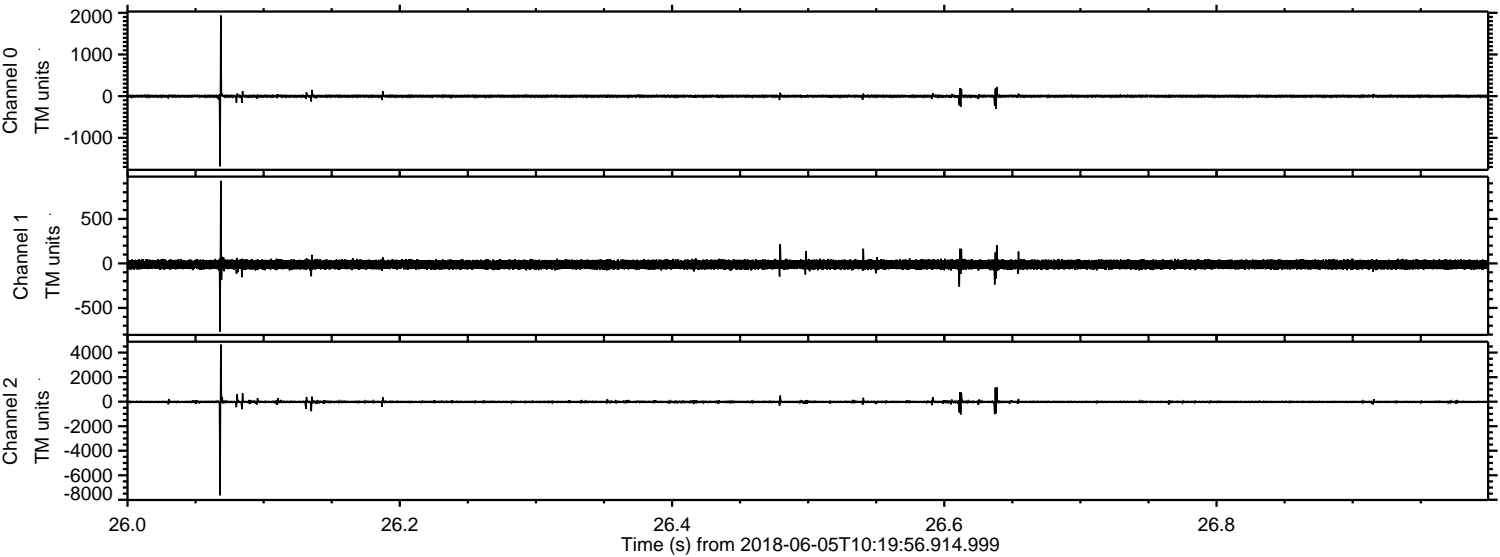

Processed Tue Jun 5 12:28:06 2018 by ELM ver.2012-10-06 from 001__elm20180605_101955__dat00.bin

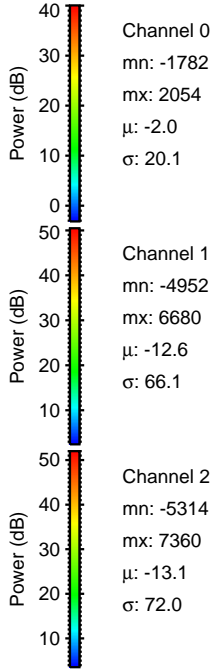
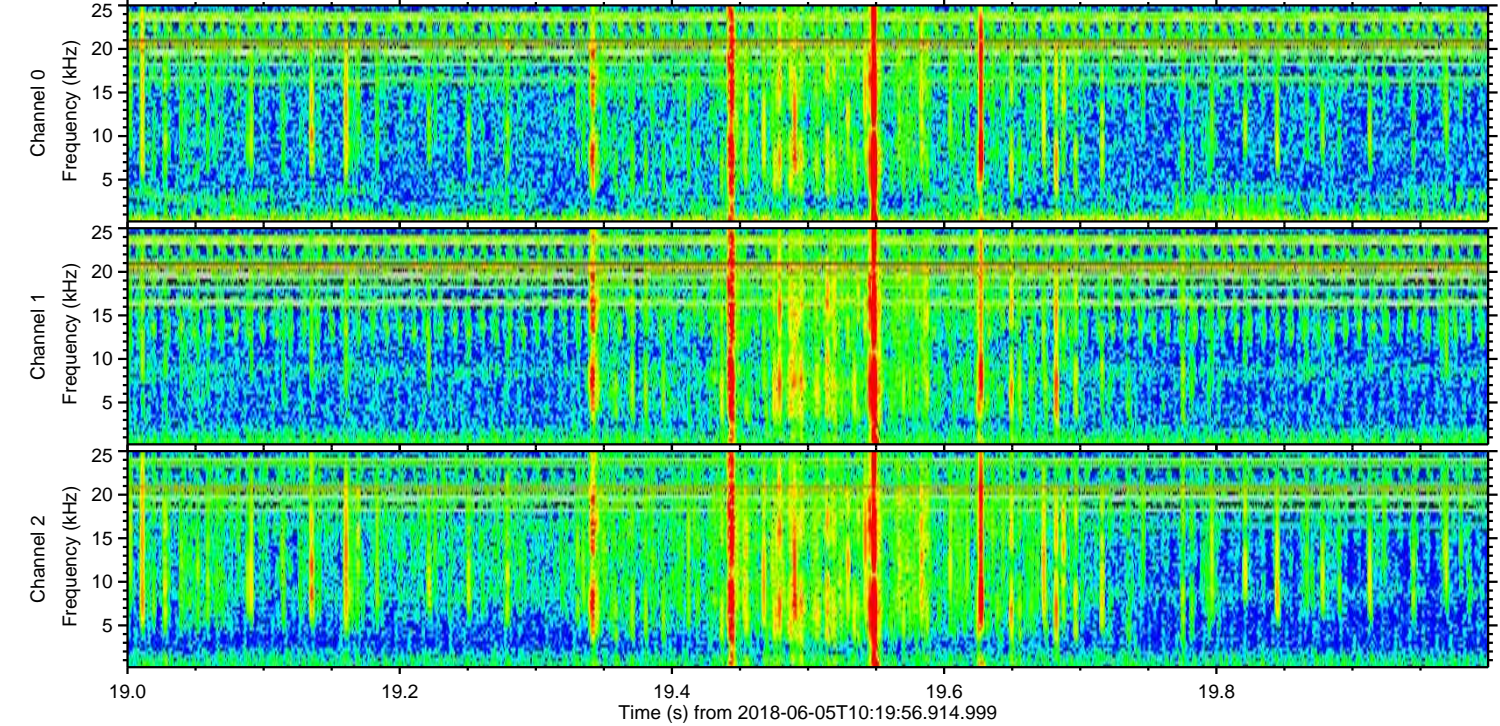
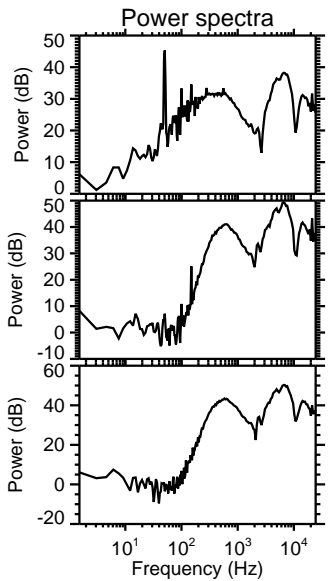
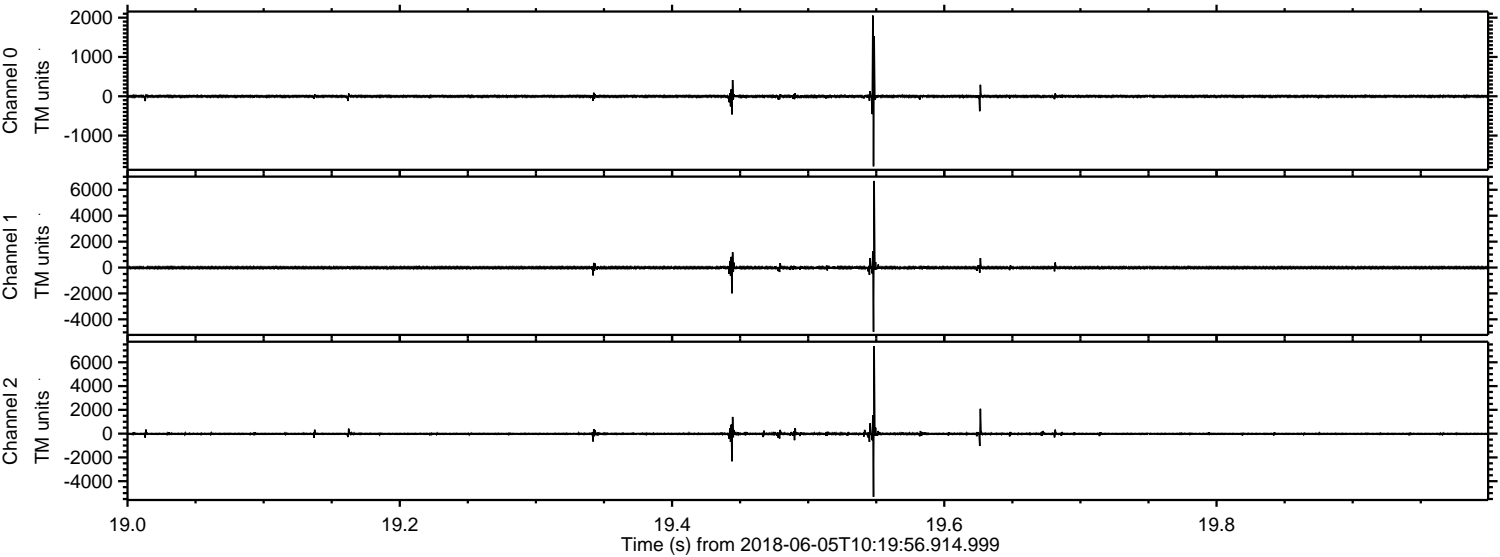

Channel 0
mn: -1782
mx: 2054
 μ : -2.0
 σ : 20.1

Channel 1
mn: -4952
mx: 6680
 μ : -12.6
 σ : 66.1

Channel 2
mn: -5314
mx: 7360
 μ : -13.1
 σ : 72.0

Processed Tue Jun 5 12:28:07 2018 by ELM ver.2012-10-06 from 001__elm20180605_101955__dat00.bin

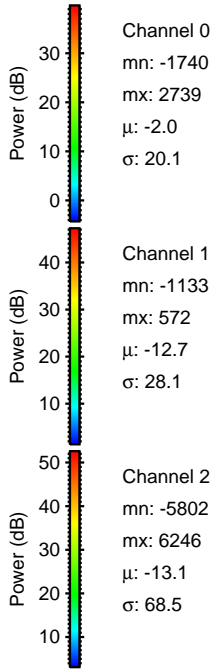
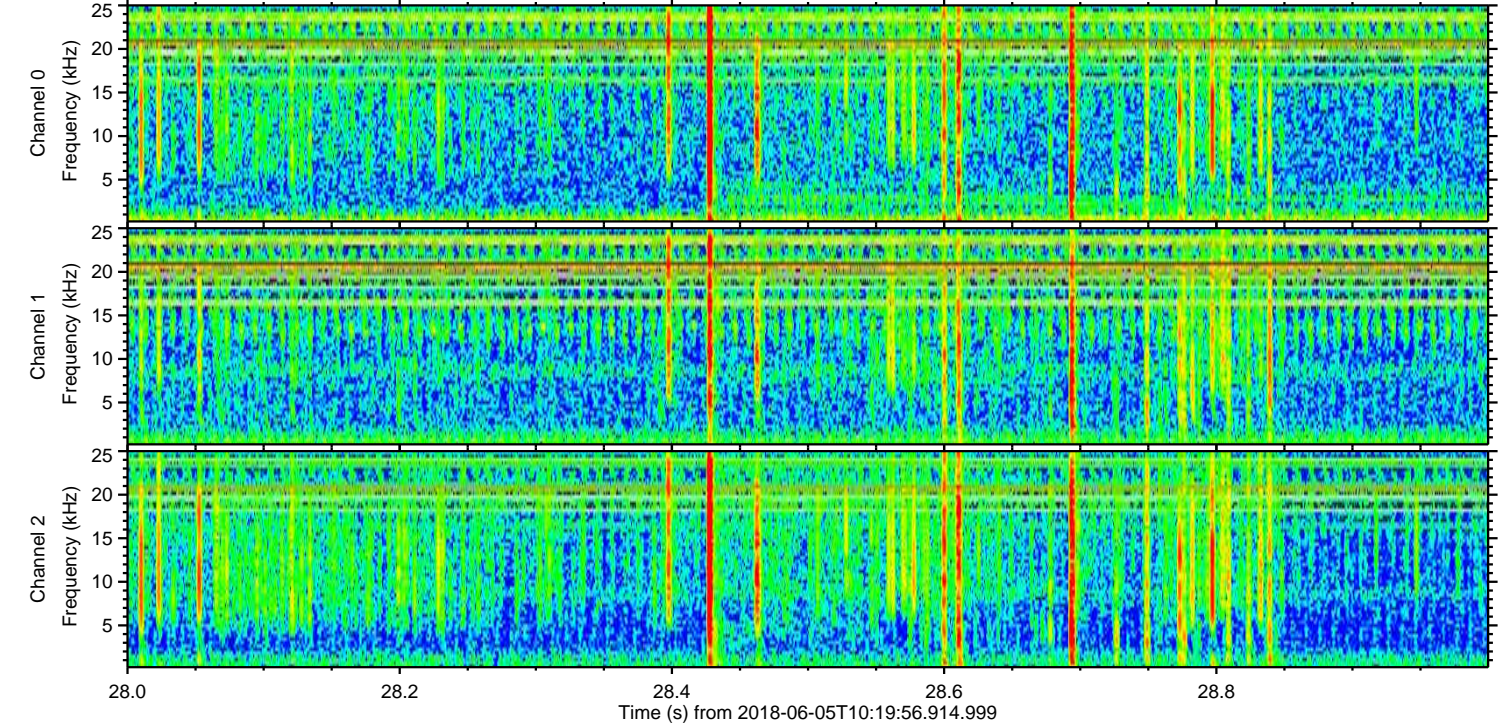
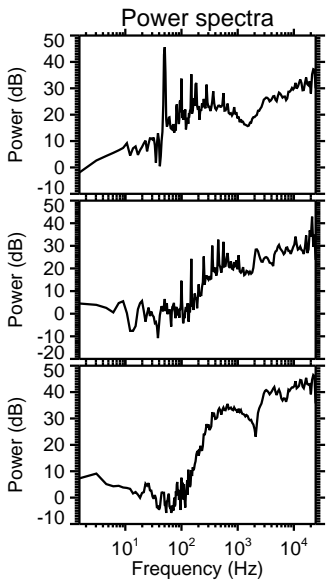
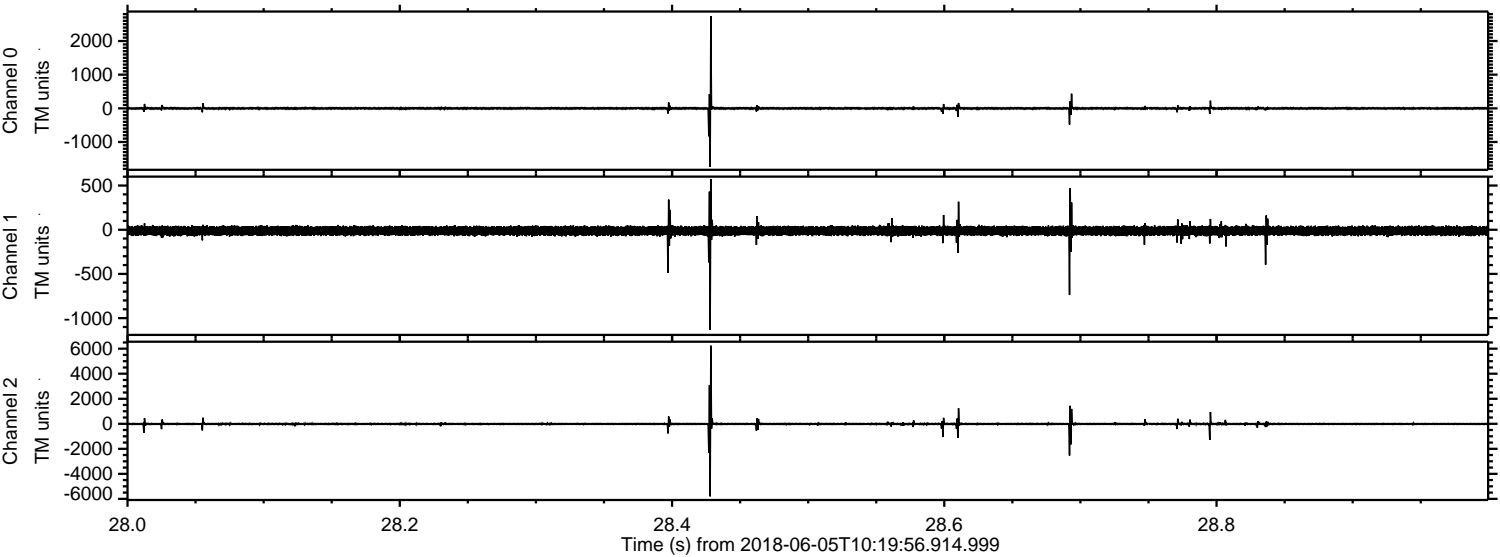

ELMAVAN 3D WAVEFORMS (Measured data sampled at 50 kHz) 51000 packets of 144 samples from 2018-06-05T10:19:56.914.999. Part 47/147

Processed Tue Jun 5 12:28:07 2018 by ELM ver.2012-10-06 from 001__elm20180605_101955__dat00.bin

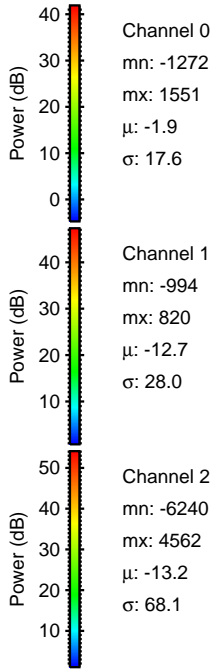
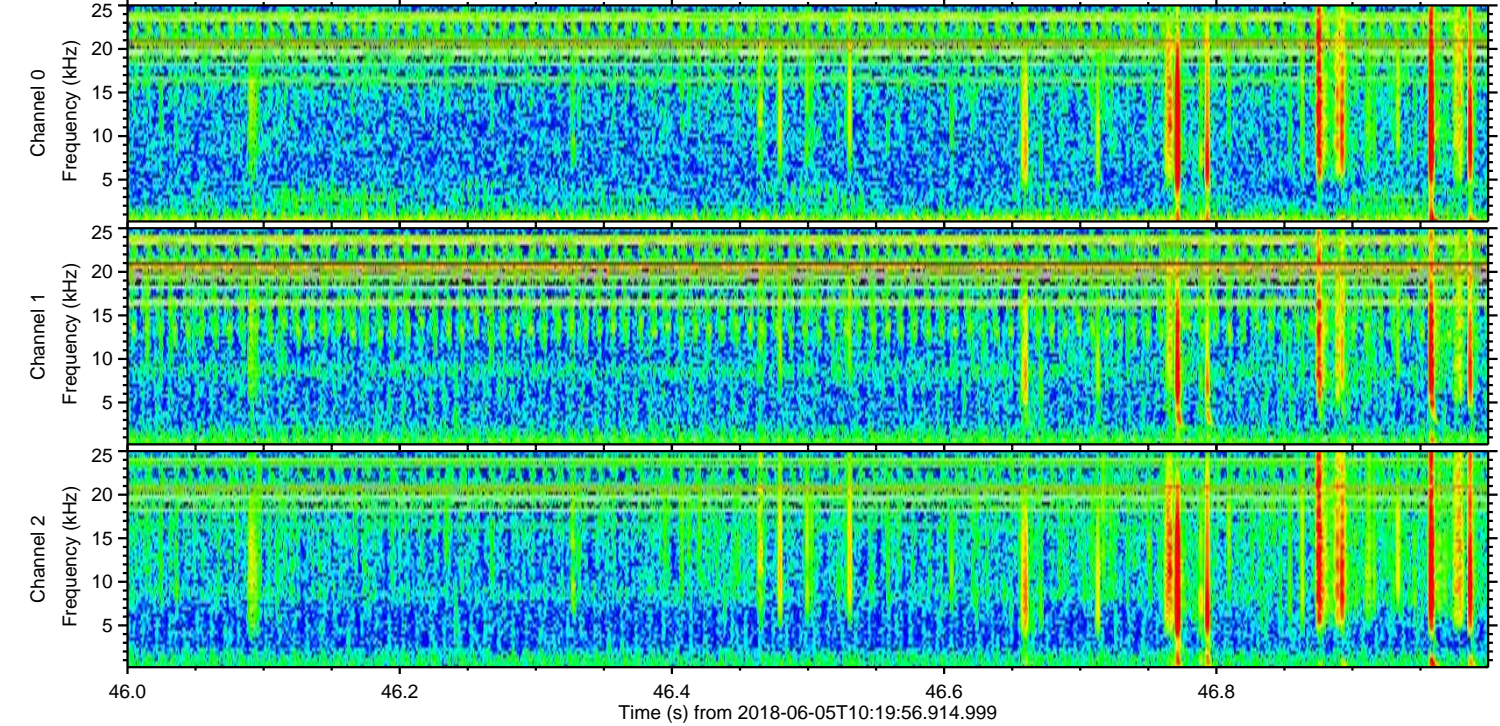
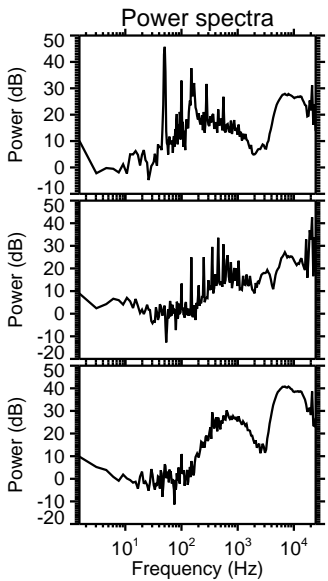
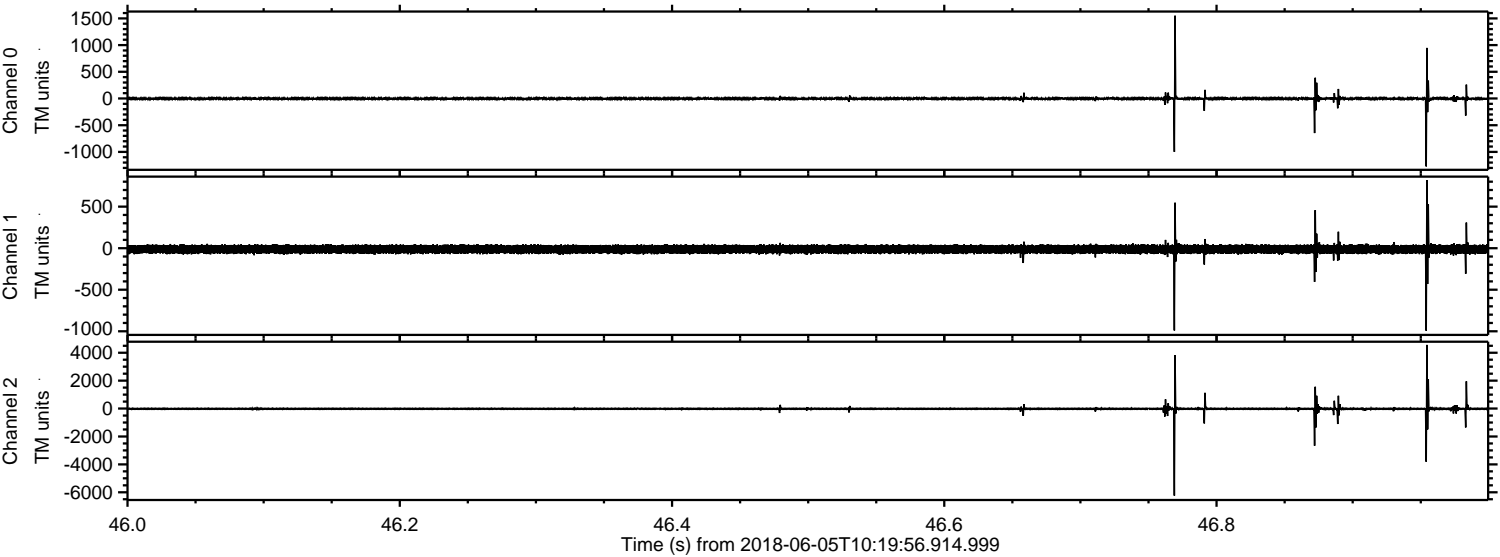

ELMAVAN 3D WAVEFORMS (Measured data sampled at 50 kHz) 51000 packets of 144 samples from 2018-06-05T10:19:56.914.999. Part 100/147

Processed Tue Jun 5 12:28:08 2018 by ELM ver.2012-10-06 from 001__elm20180605_101955__dat00.bin

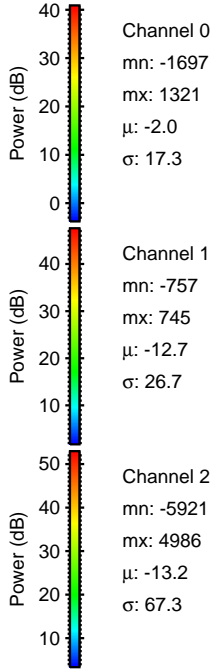
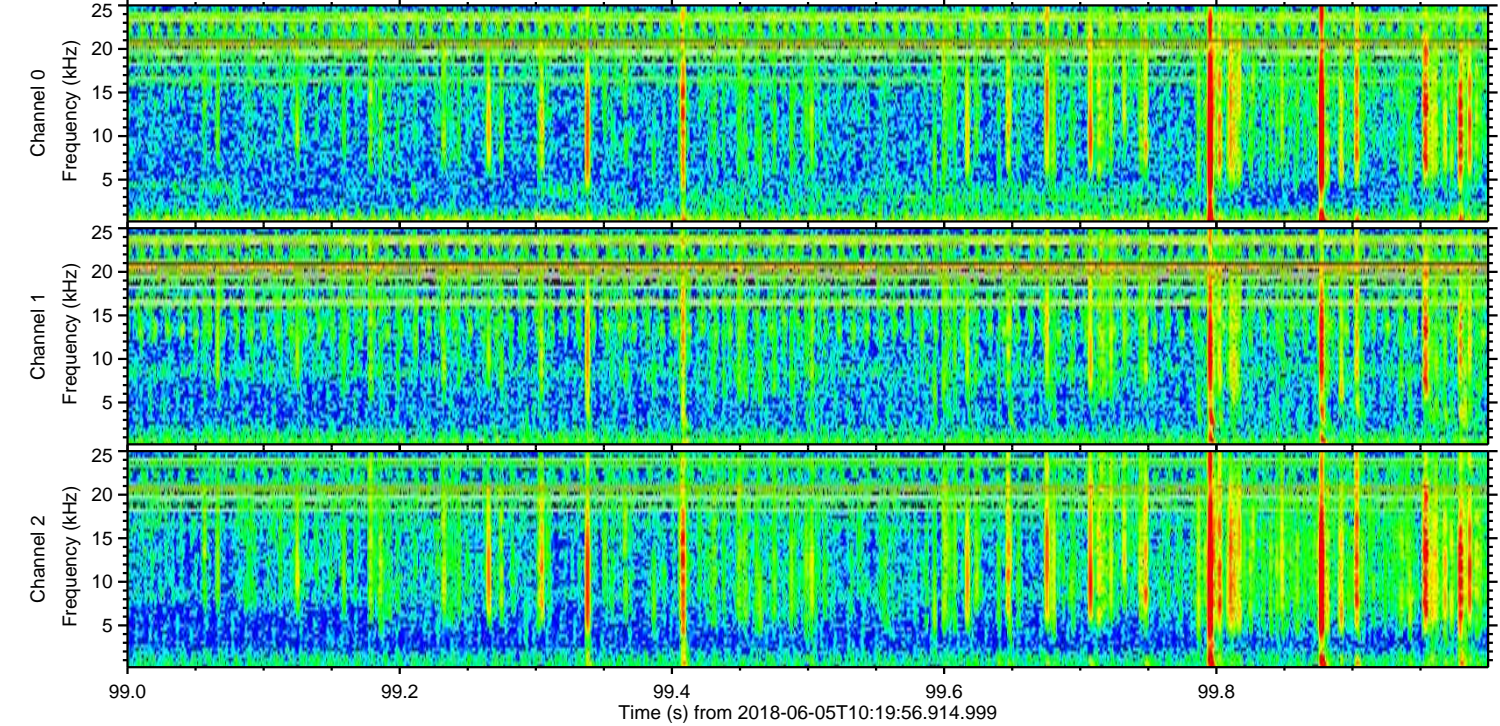
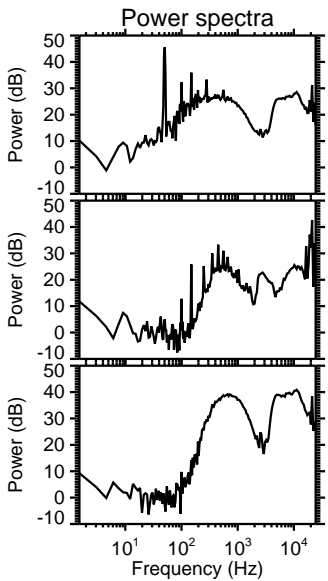
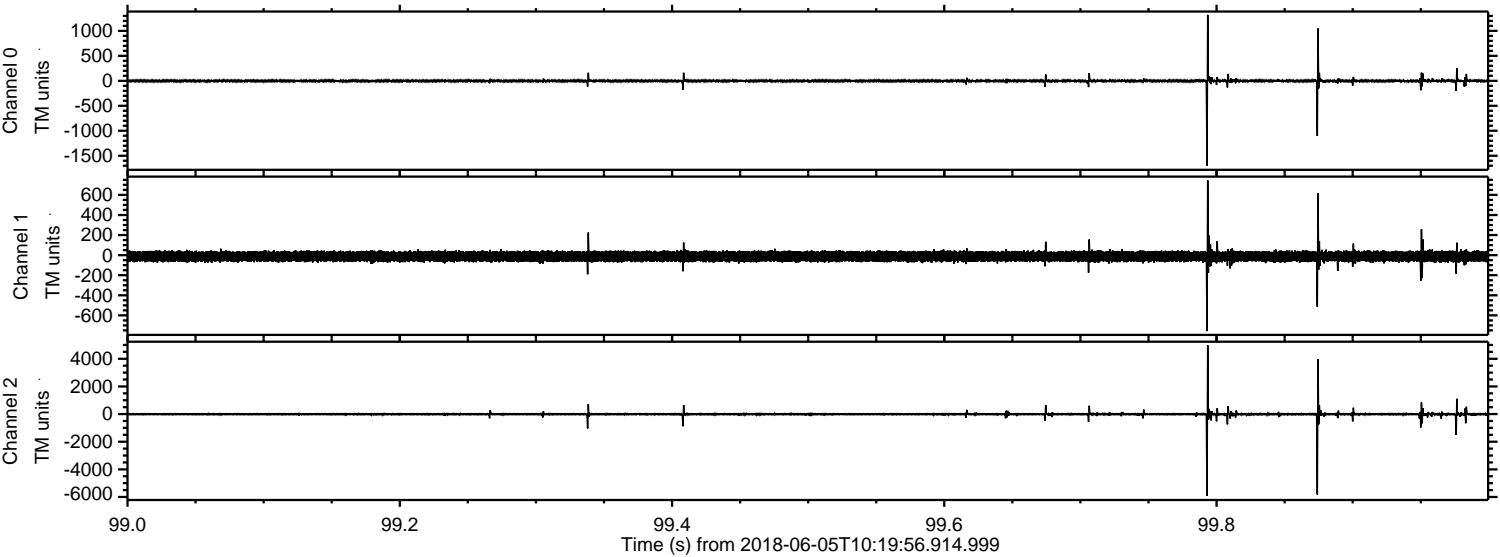

Processed Tue Jun 5 12:28:08 2018 by ELM ver.2012-10-06 from 001__elm20180605_101955__dat00.bin

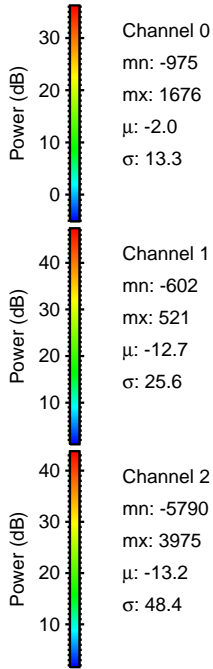
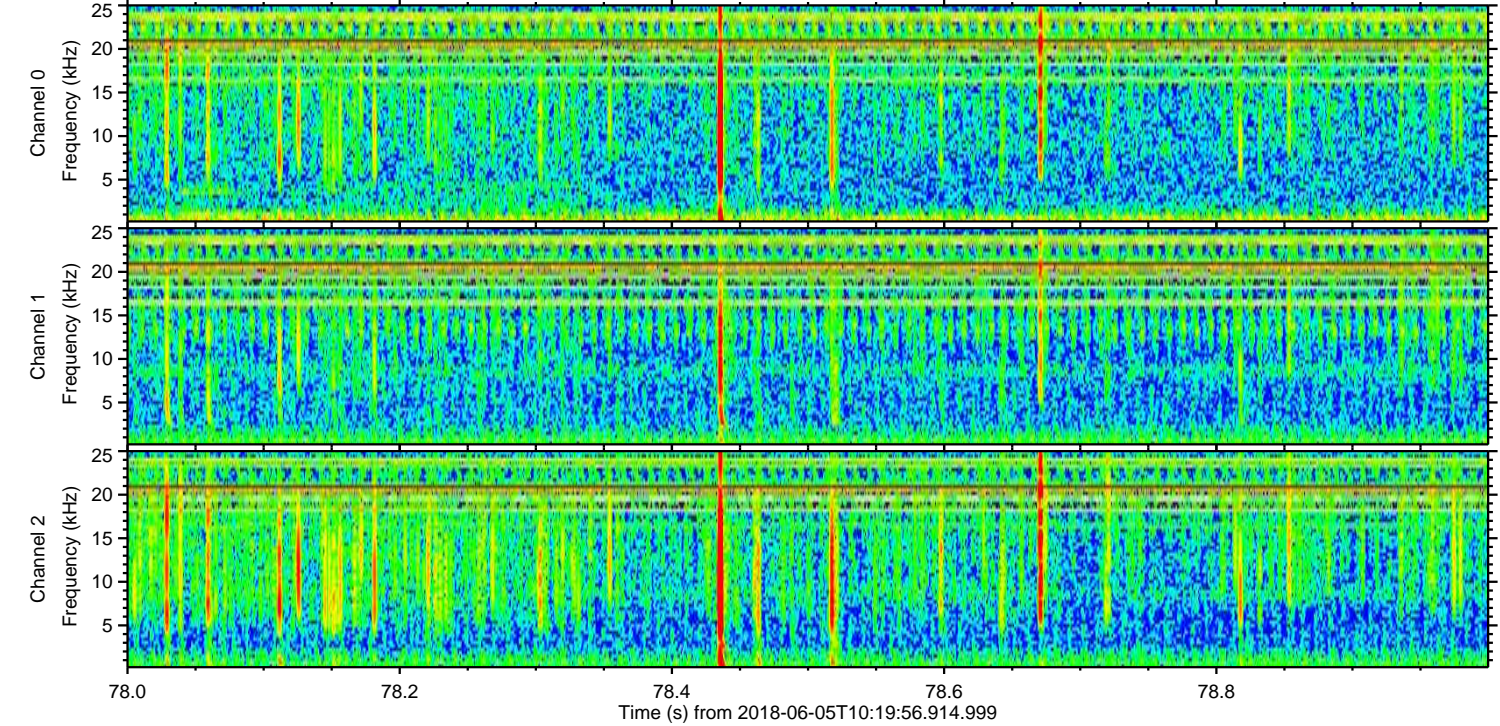
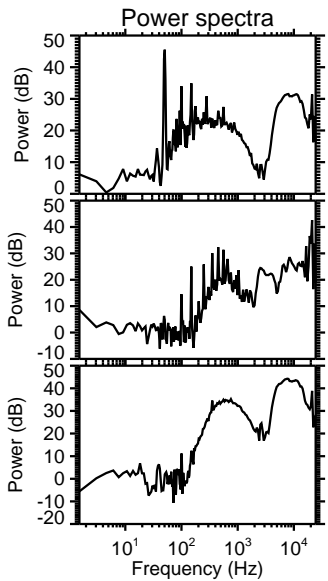
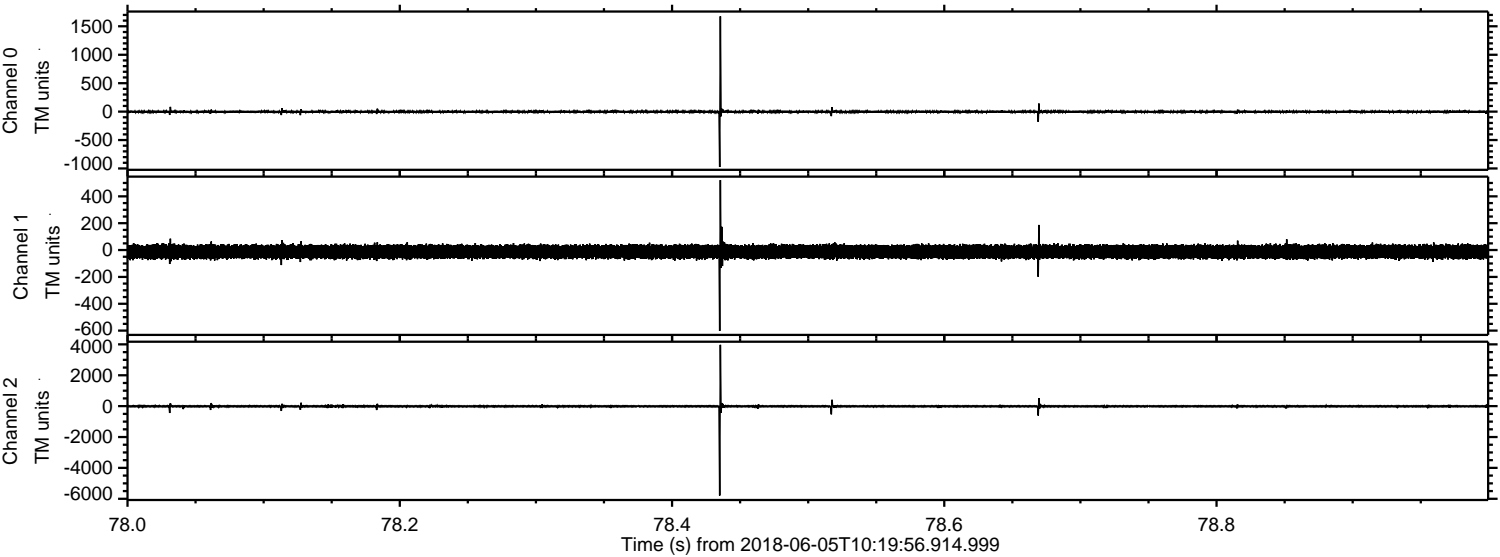

Processed Tue Jun 5 12:28:09 2018 by ELM ver.2012-10-06 from 001__elm20180605_101955__dat00.bin

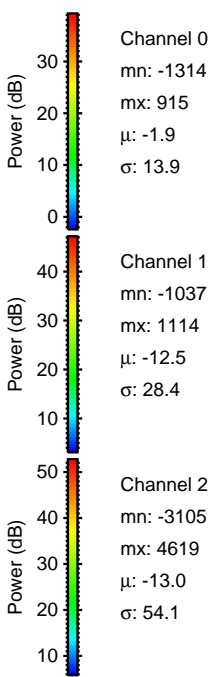
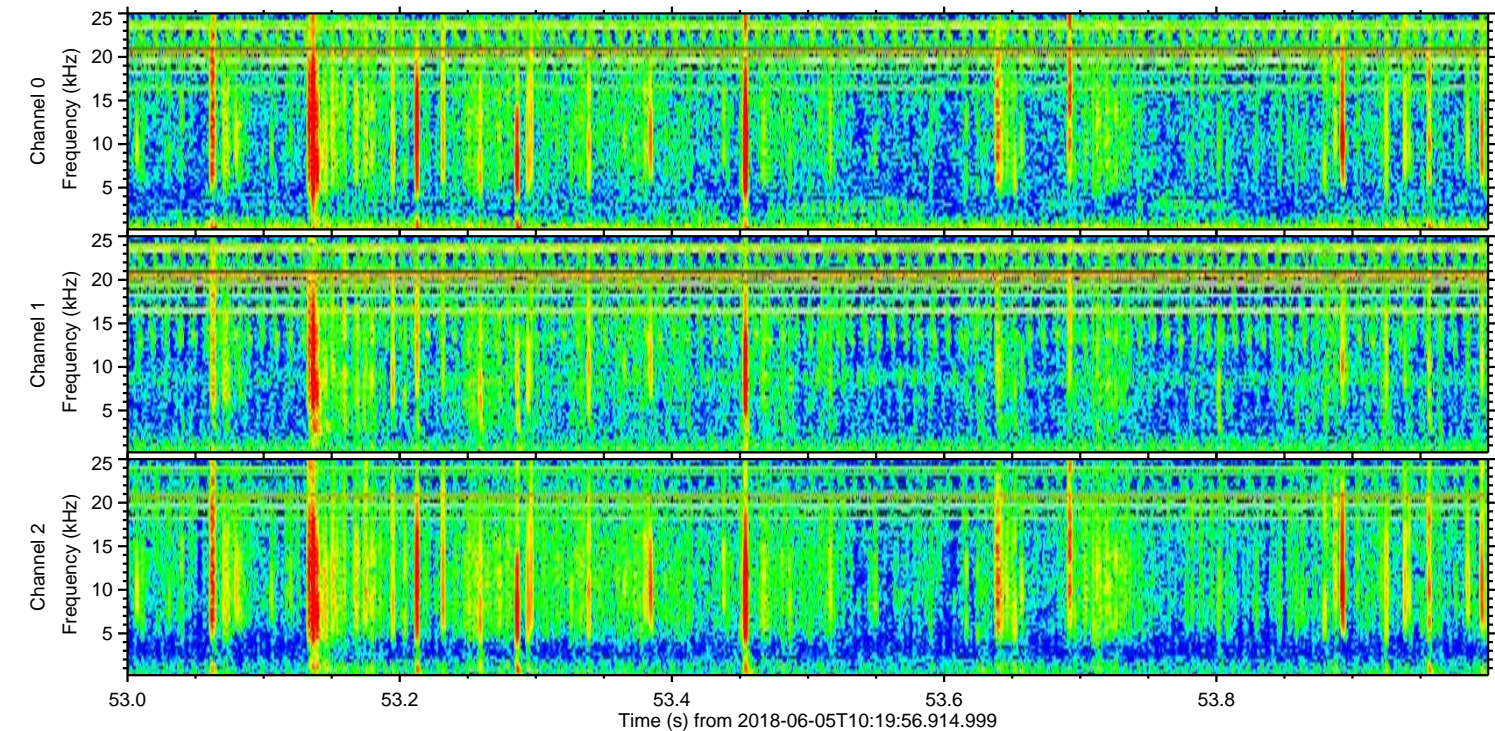
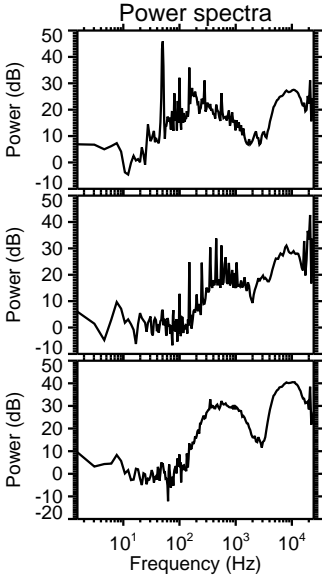
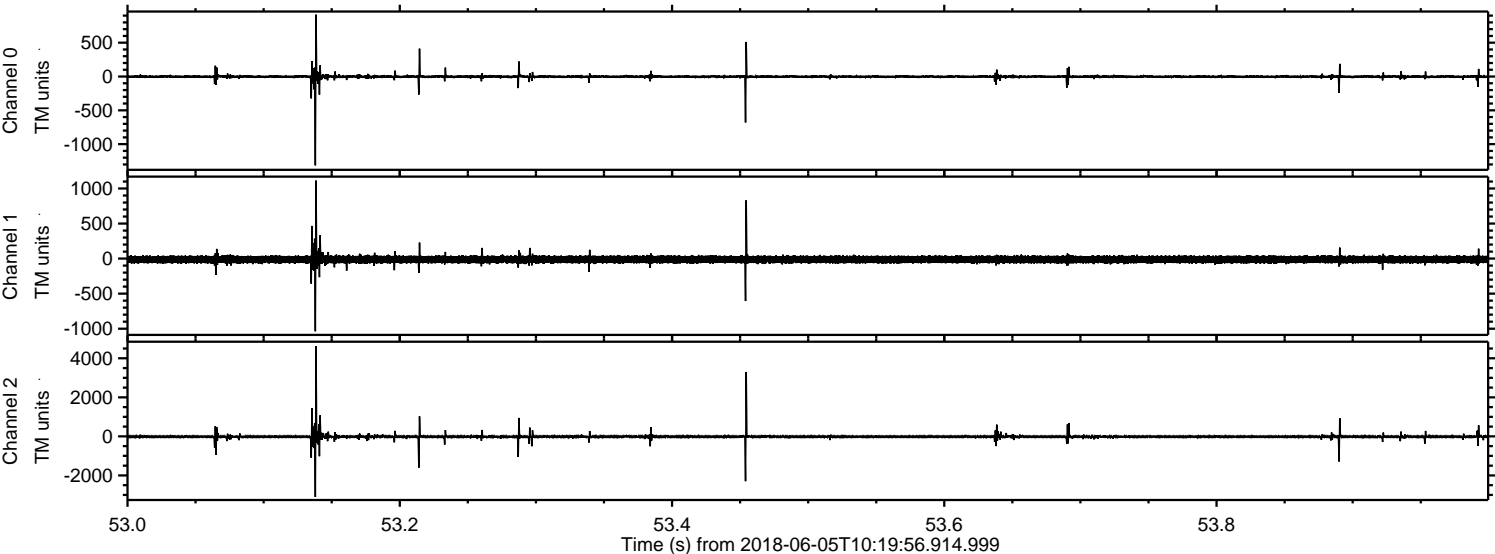

Processed Tue Jun 5 12:28:10 2018 by ELM ver.2012-10-06 from 001__elm20180605_101955__dat00.bin

