

# ELMAVAN 3D WAVEFORMS (Measured data sampled at 50 kHz) 51000 packets of 144 samples from 2018-06-05T00:19:32.825.000.

Processed Tue Jun 5 02:27:48 2018 by ELM ver.2012-10-06 from 001\_\_elm20180605\_001931\_\_dat00.bin

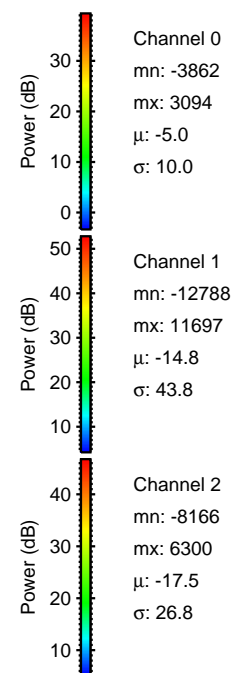

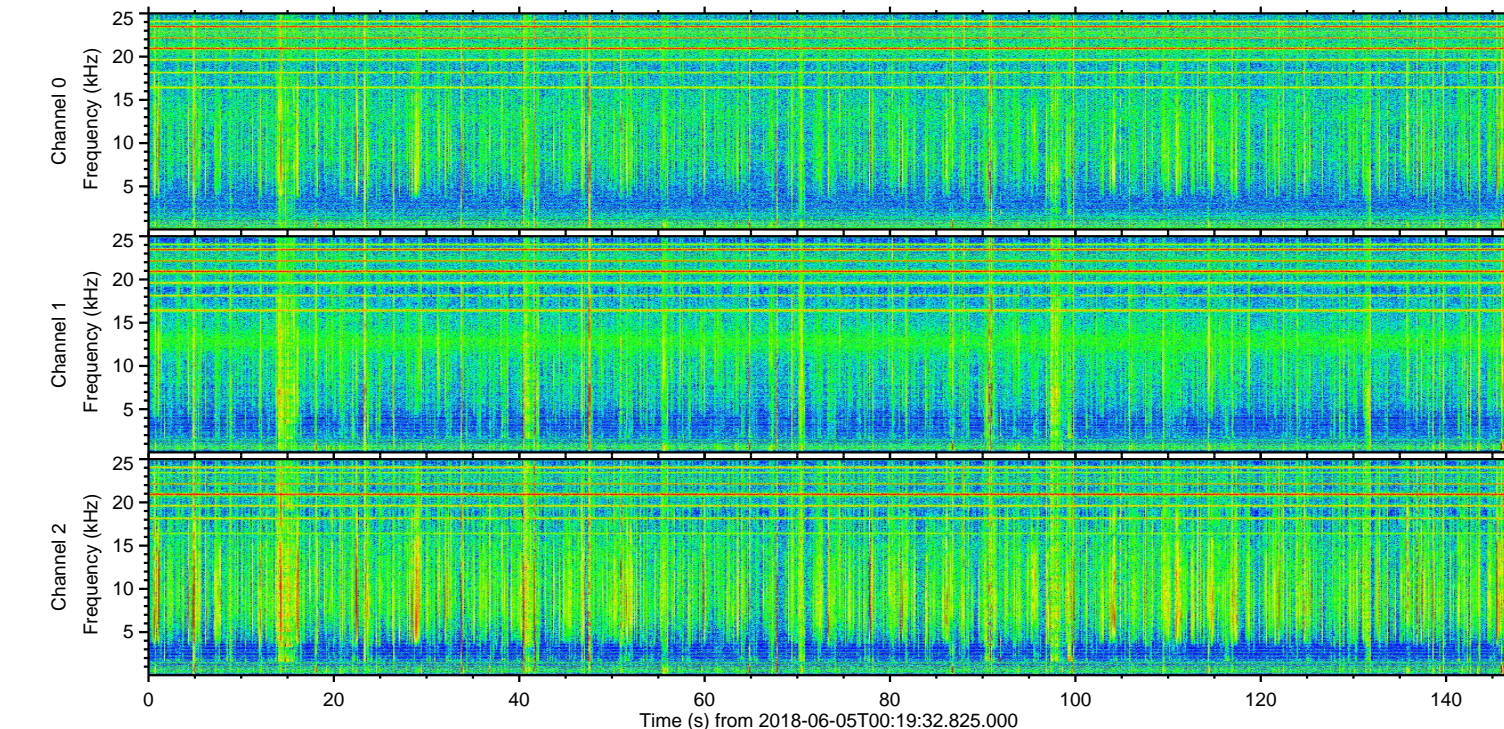
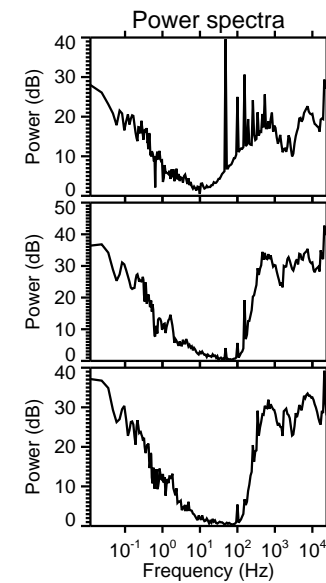
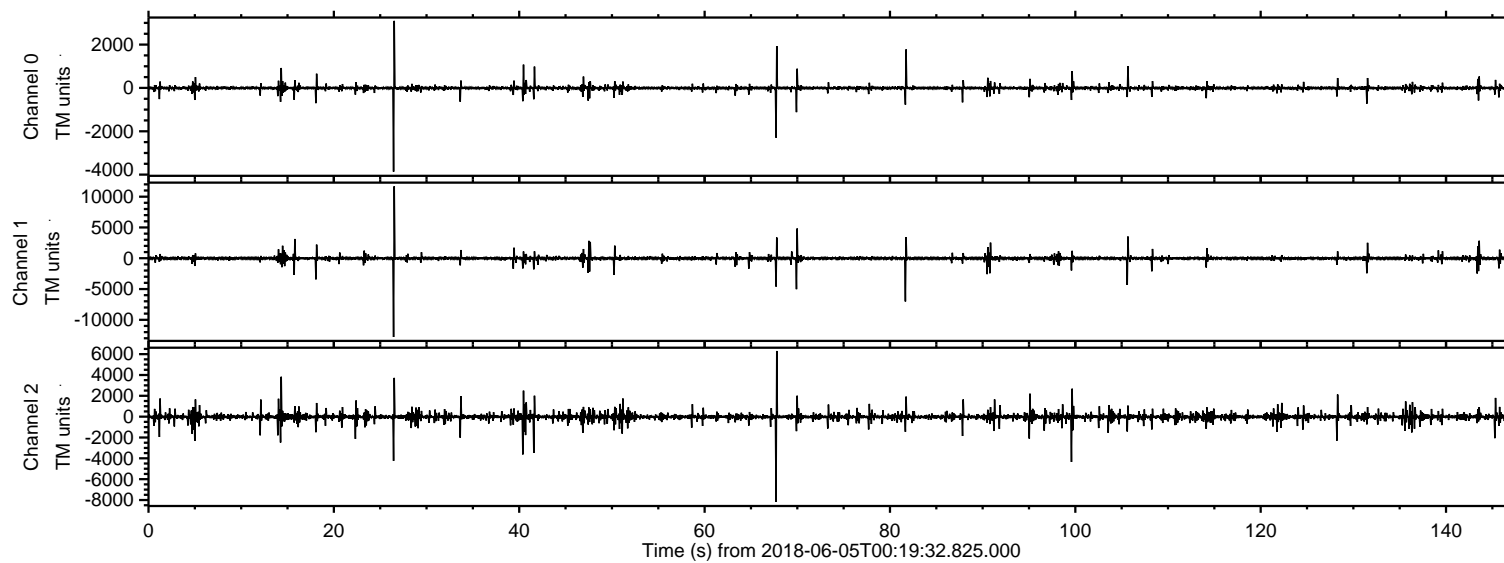

ELMAVAN 3D WAVEFORMS (Measured data sampled at 50 kHz) 51000 packets of 144 samples from 2018-06-05T00:19:32.825.000. Part 27/147

Processed Tue Jun 5 02:27:53 2018 by ELM ver.2012-10-06 from 001\_\_elm20180605\_001931\_\_dat00.bin

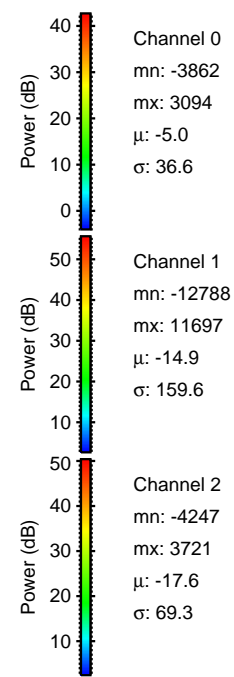
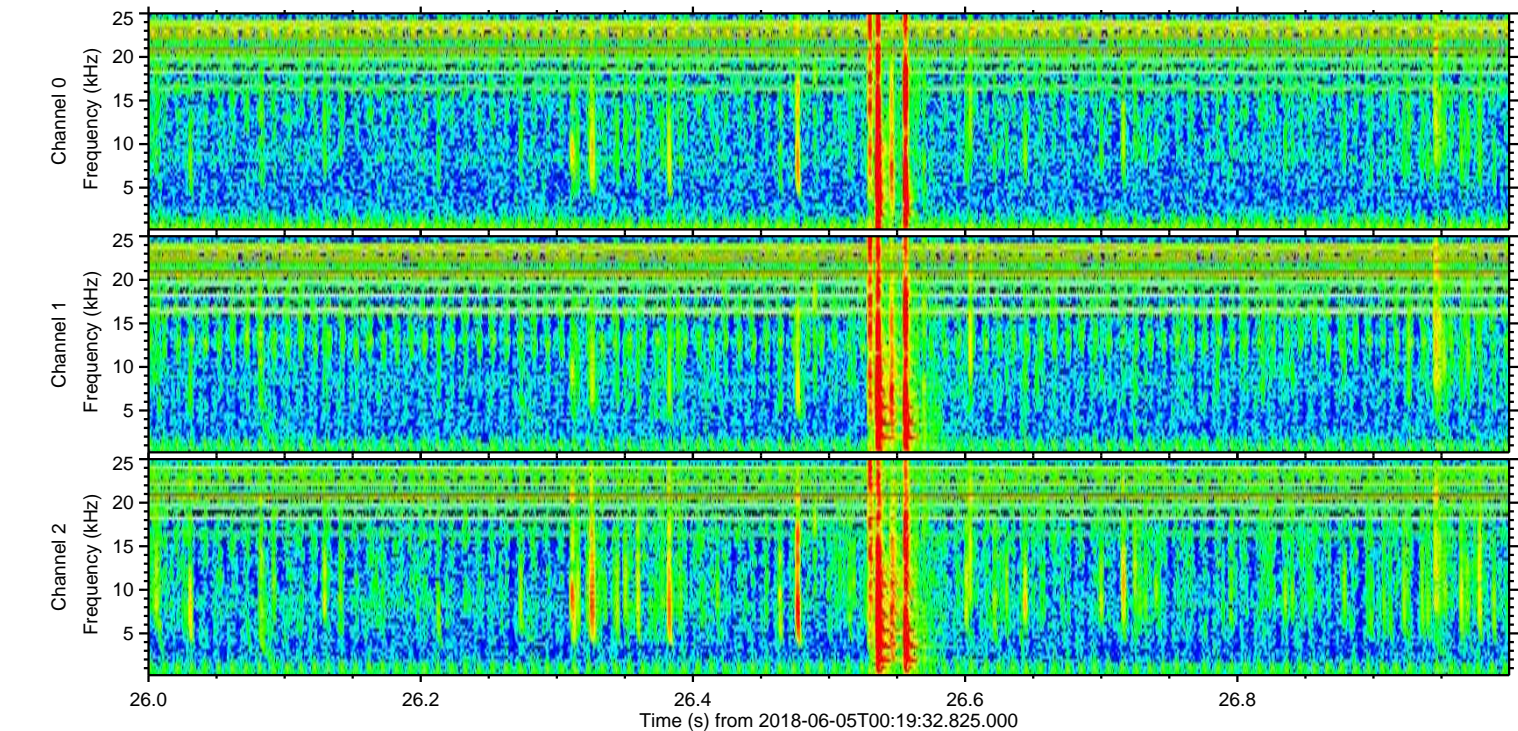
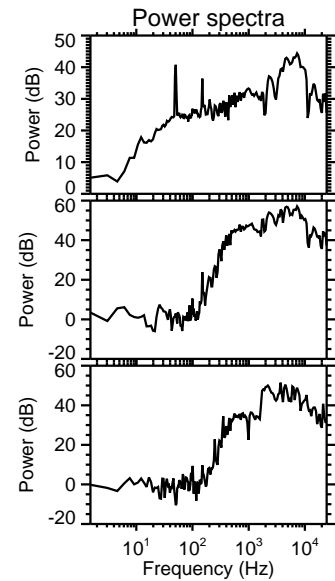
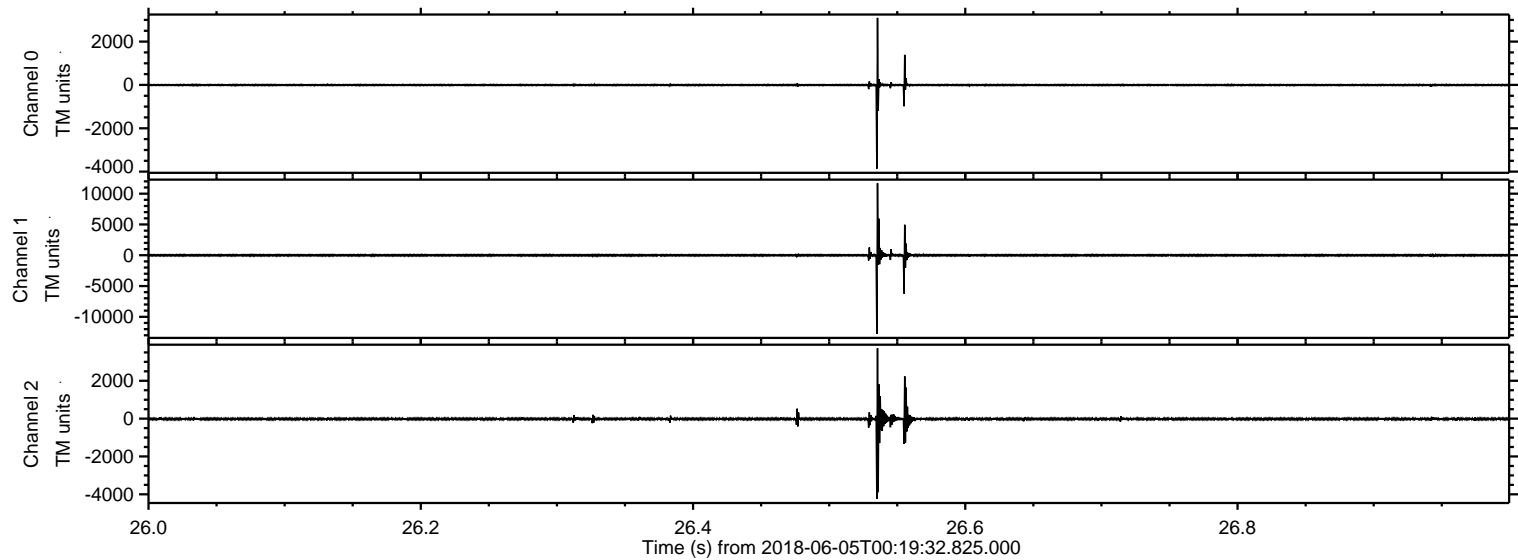



Processed Tue Jun 5 02:27:54 2018 by ELM ver.2012-10-06 from 001\_\_elm20180605\_001931\_\_dat00.bin

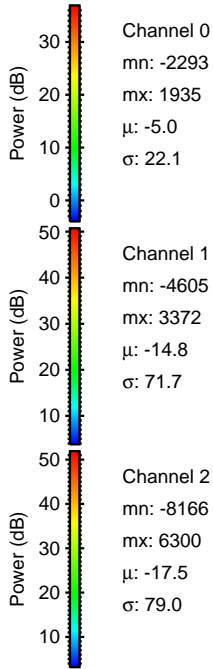
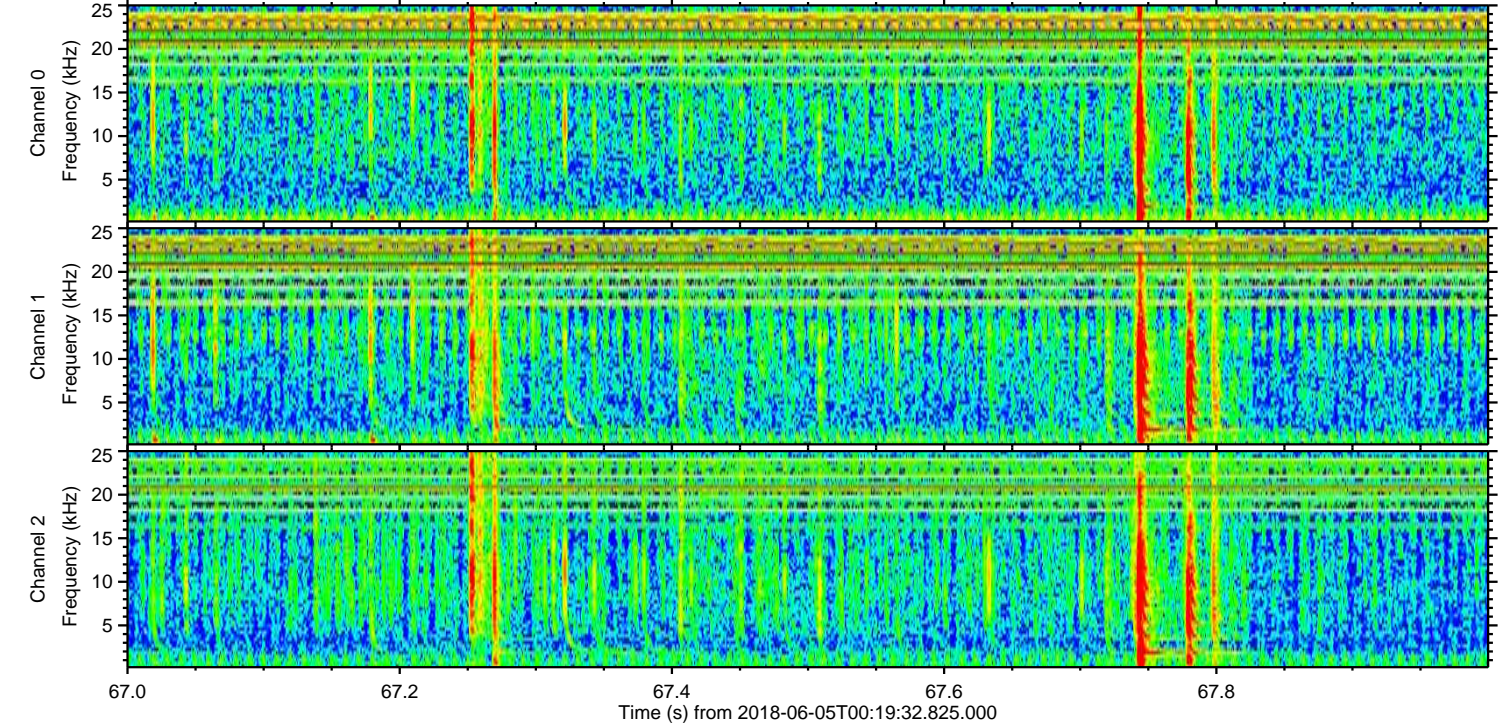
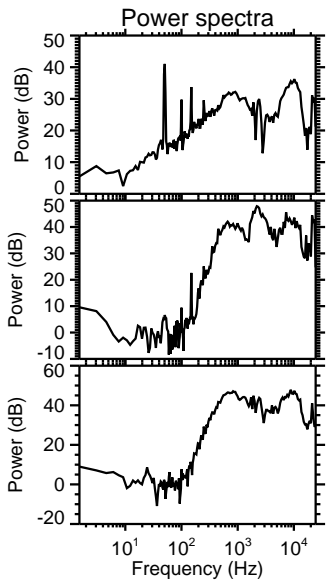
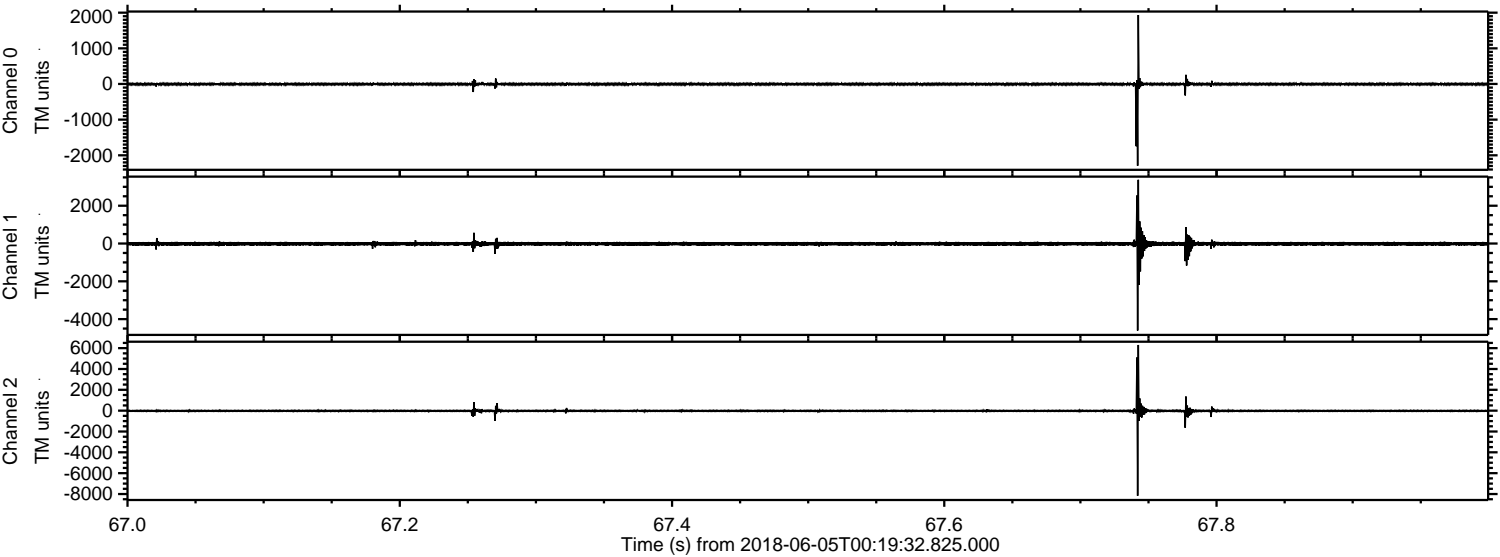



Processed Tue Jun 5 02:27:55 2018 by ELM ver.2012-10-06 from 001\_\_elm20180605\_001931\_\_dat00.bin

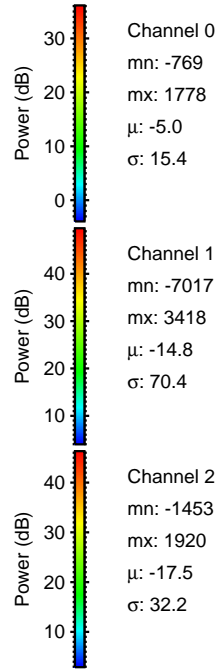
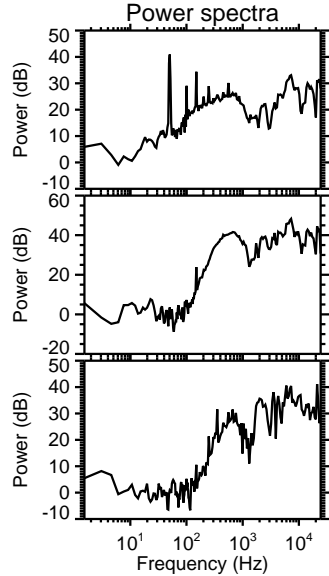
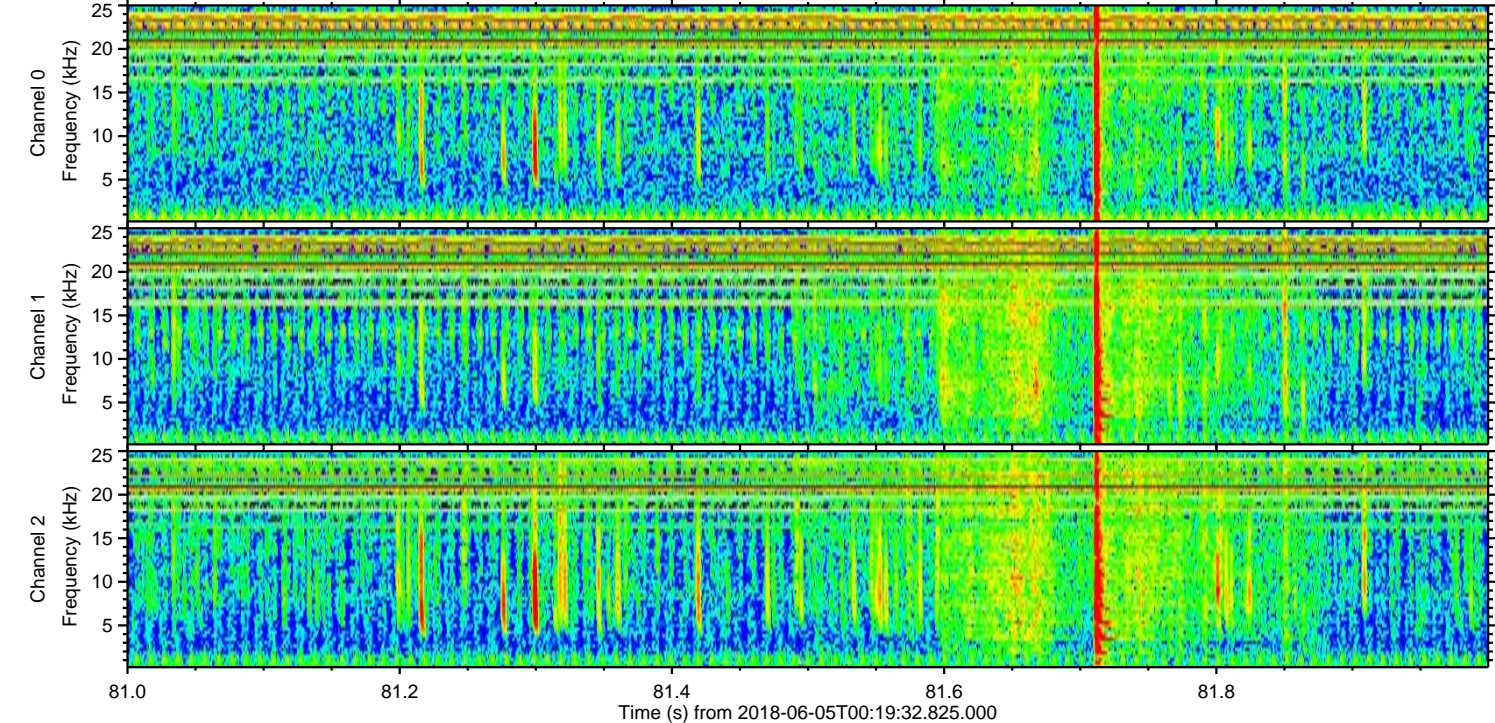
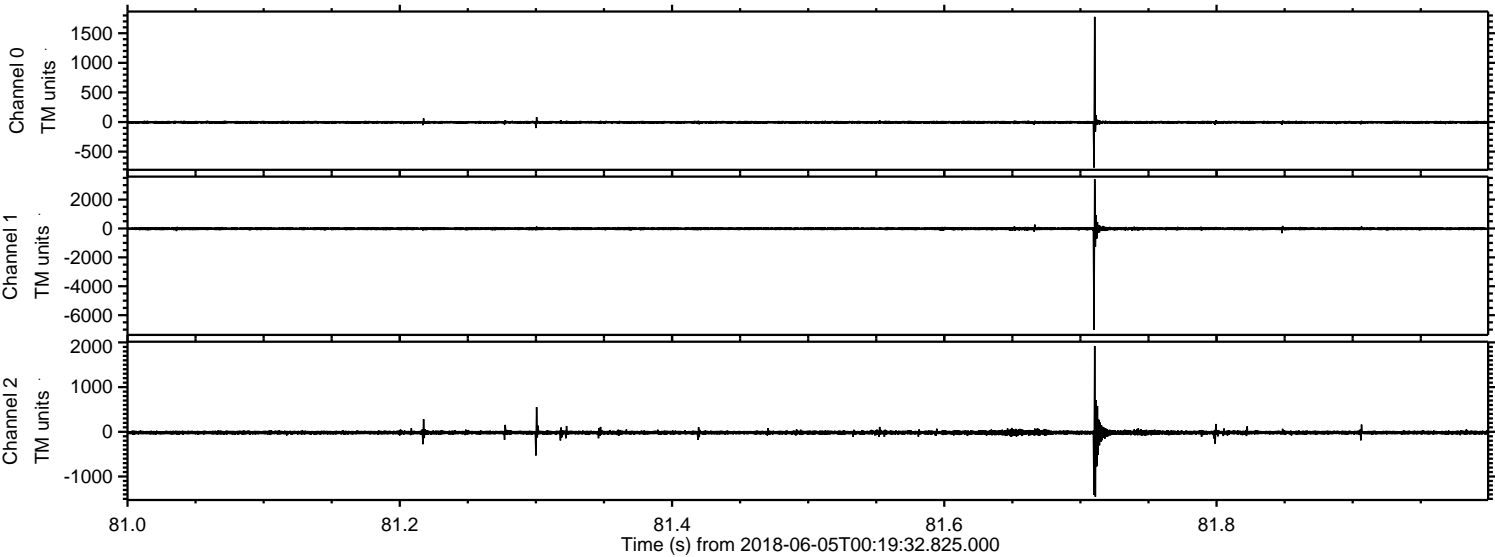



Processed Tue Jun 5 02:27:56 2018 by ELM ver.2012-10-06 from 001\_\_elm20180605\_001931\_\_dat00.bin

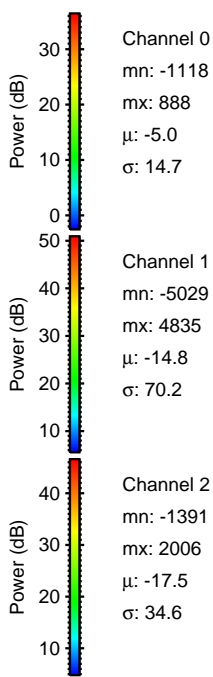
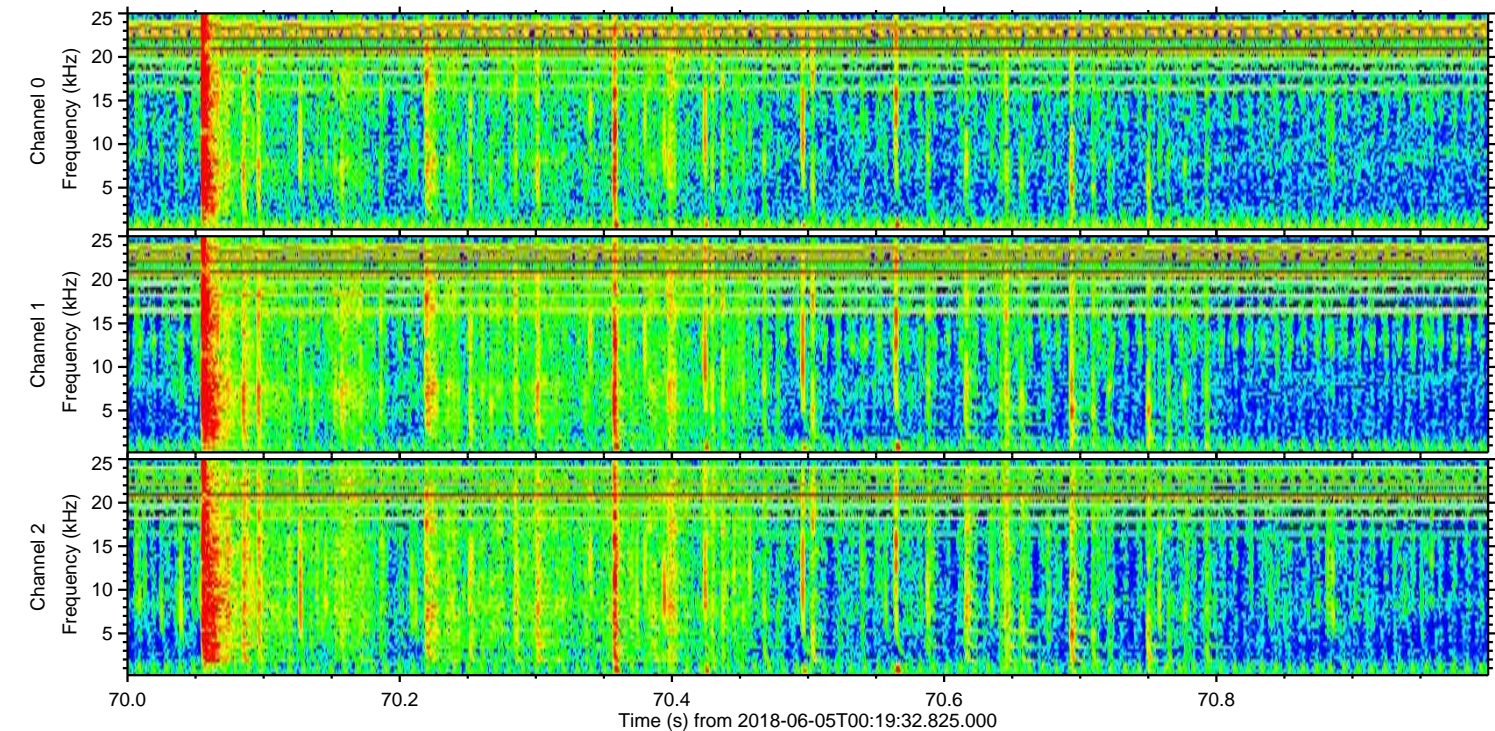
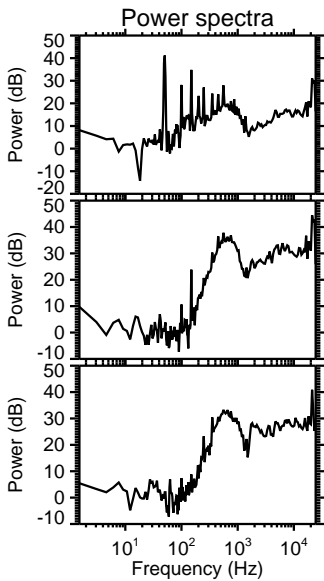
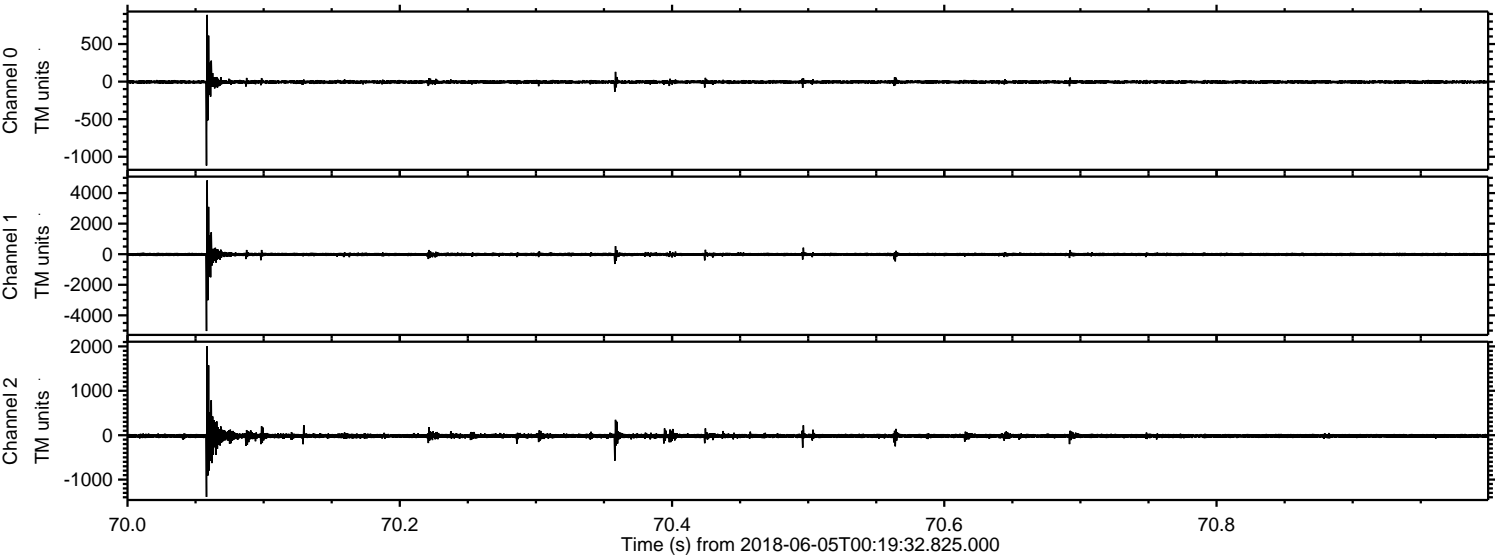

Channel 0  
mn: -1118  
mx: 888  
 $\mu$ : -5.0  
 $\sigma$ : 14.7

Channel 1  
mn: -5029  
mx: 4835  
 $\mu$ : -14.8  
 $\sigma$ : 70.2

Channel 2  
mn: -1391  
mx: 2006  
 $\mu$ : -17.5  
 $\sigma$ : 34.6



ELMAVAN 3D WAVEFORMS (Measured data sampled at 50 kHz) 51000 packets of 144 samples from 2018-06-05T00:19:32.825.000. Part 106/147

Processed Tue Jun 5 02:27:57 2018 by ELM ver.2012-10-06 from 001\_\_elm20180605\_001931\_\_dat00.bin

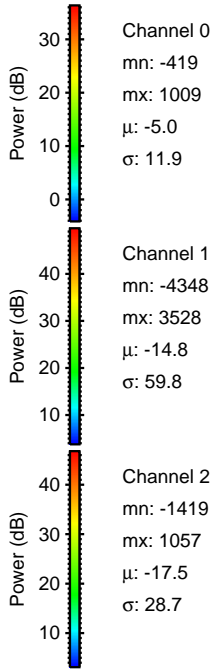
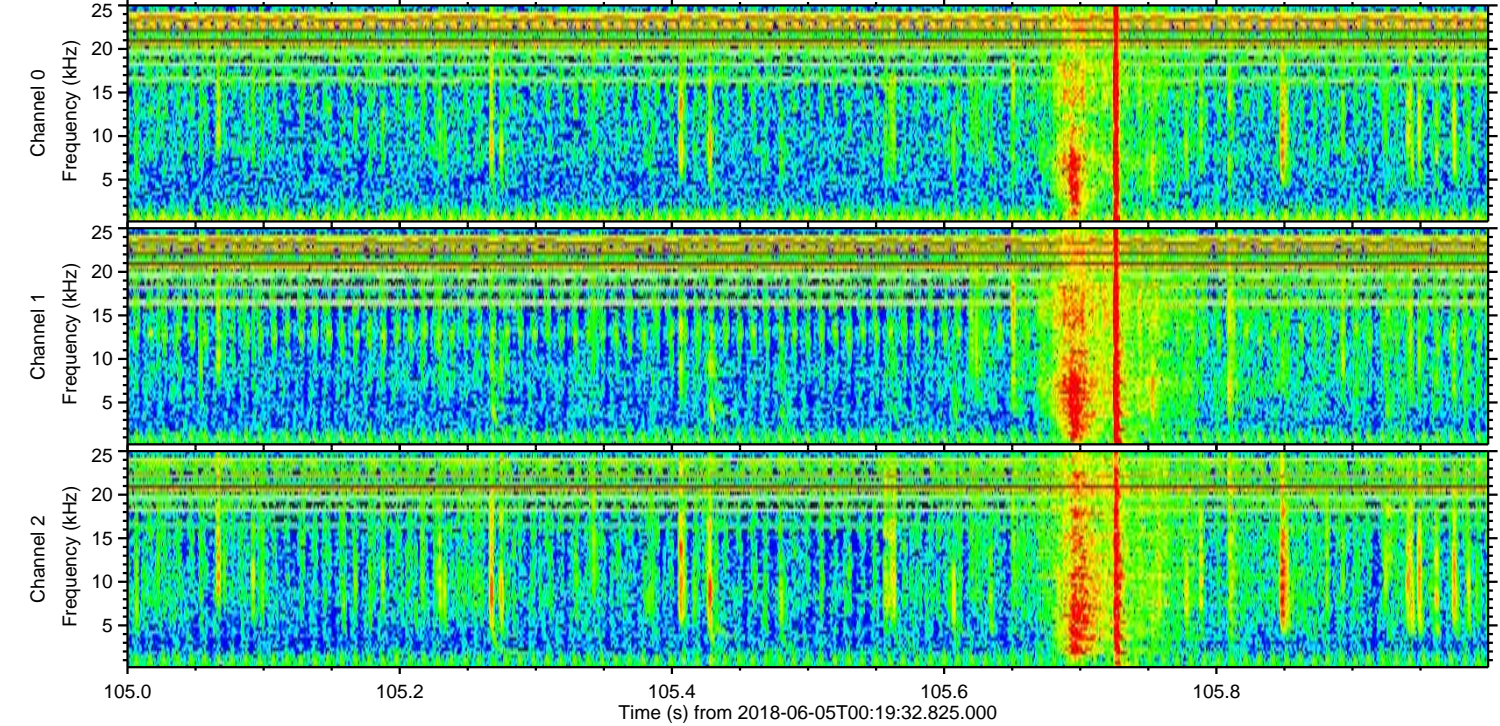
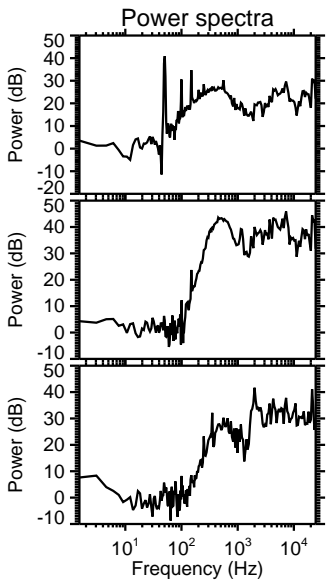
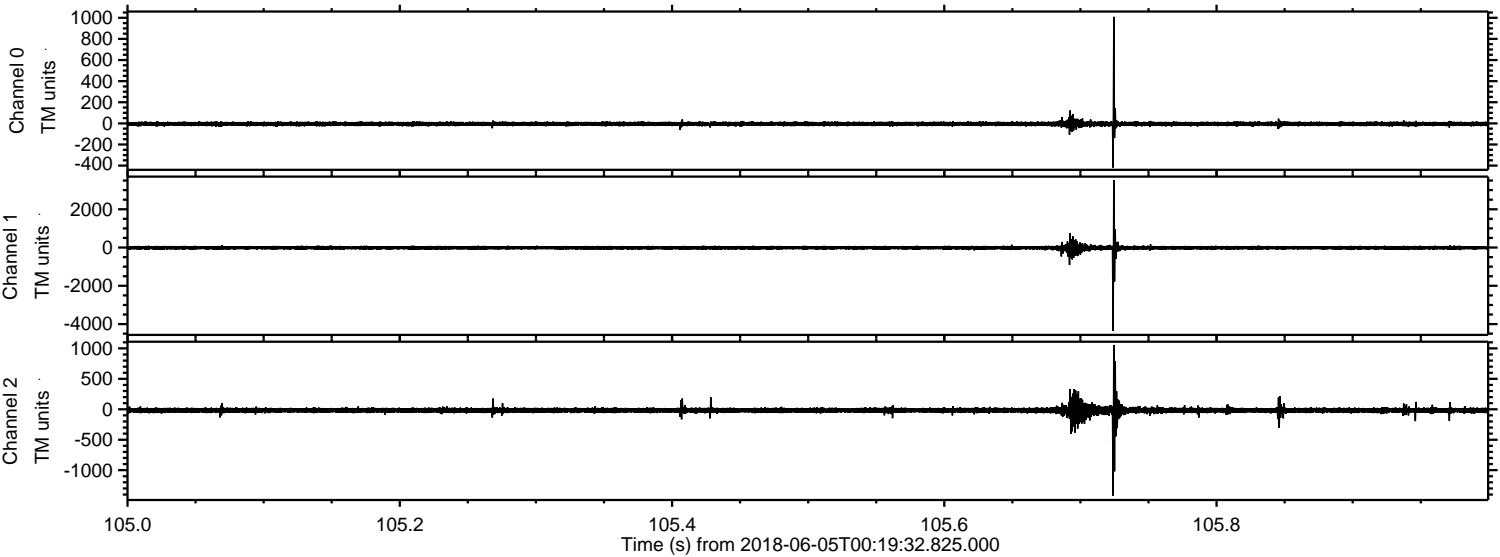

Channel 0  
mn: -419  
mx: 1009  
 $\mu$ : -5.0  
 $\sigma$ : 11.9

Channel 1  
mn: -4348  
mx: 3528  
 $\mu$ : -14.8  
 $\sigma$ : 59.8

Channel 2  
mn: -1419  
mx: 1057  
 $\mu$ : -17.5  
 $\sigma$ : 28.7



ELMAVAN 3D WAVEFORMS (Measured data sampled at 50 kHz) 51000 packets of 144 samples from 2018-06-05T00:19:32.825.000. Part 100/147

Processed Tue Jun 5 02:27:57 2018 by ELM ver.2012-10-06 from 001\_\_elm20180605\_001931\_\_dat00.bin

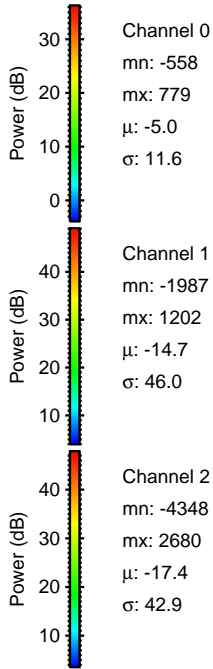
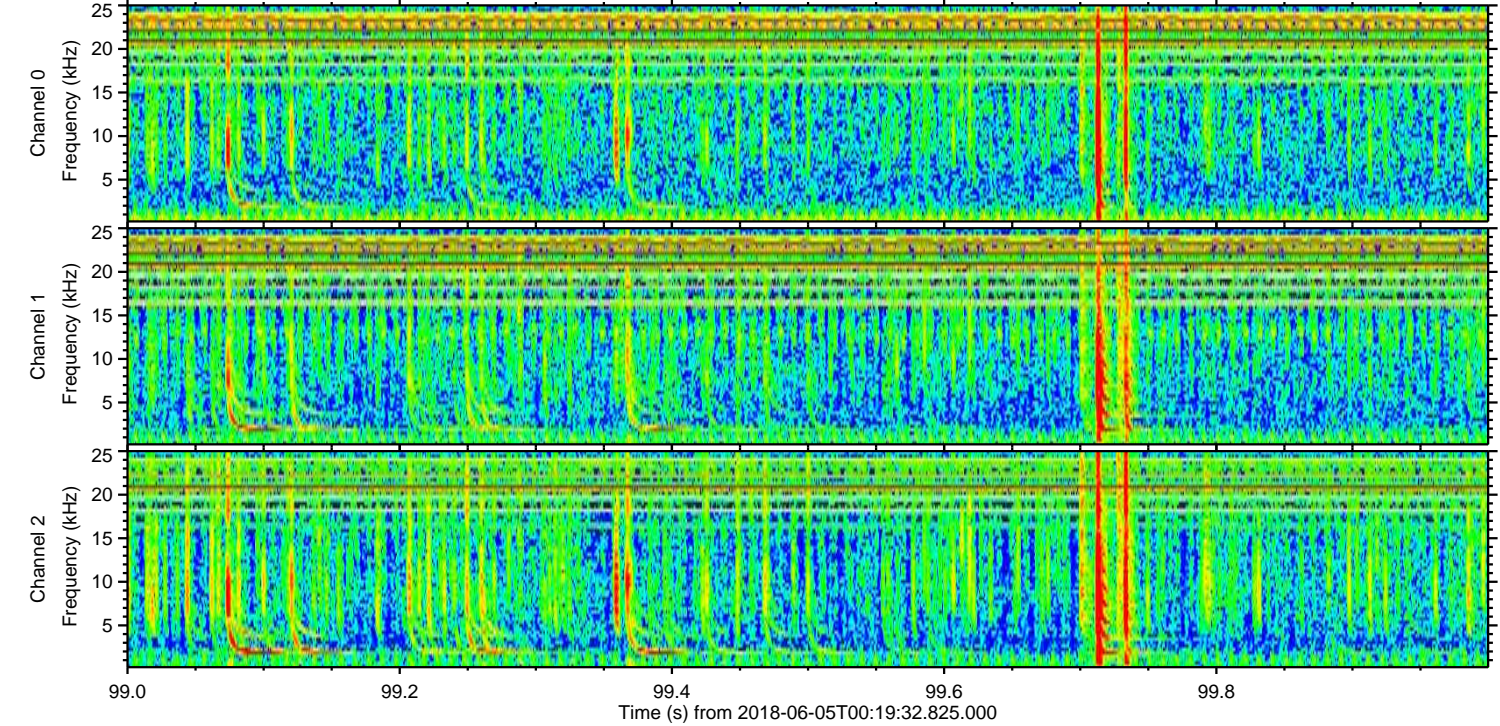
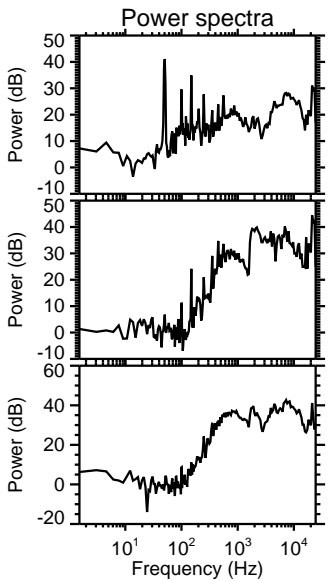
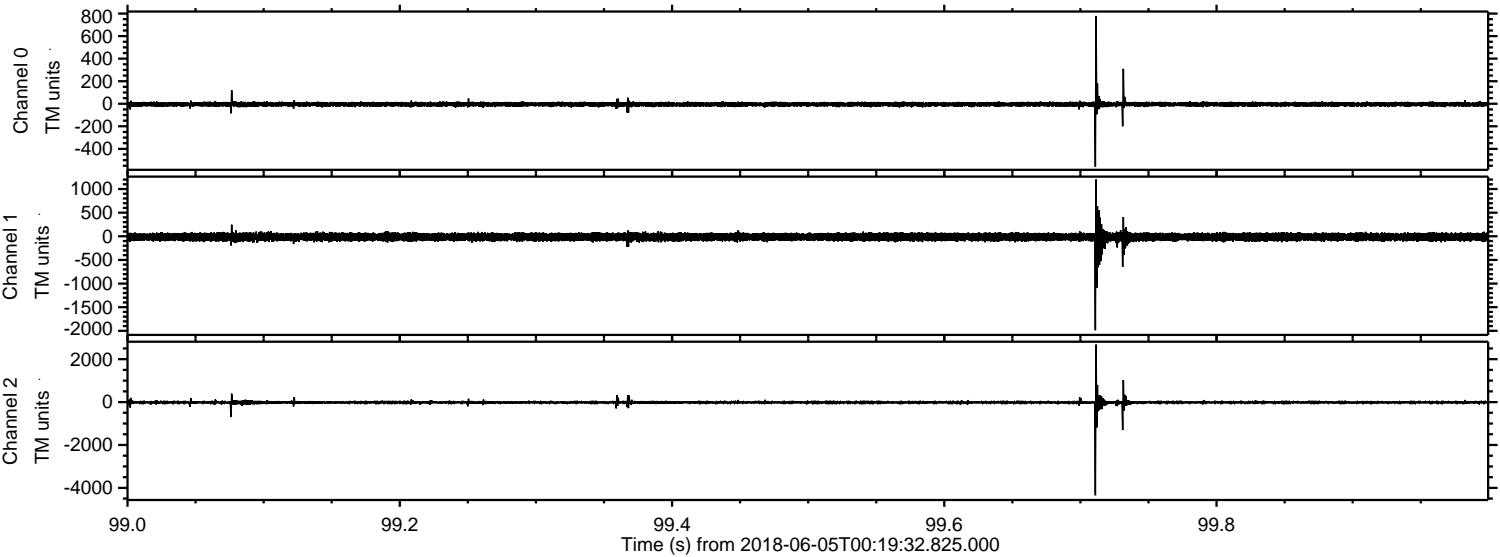



Processed Tue Jun 5 02:27:58 2018 by ELM ver.2012-10-06 from 001\_\_elm20180605\_001931\_\_dat00.bin

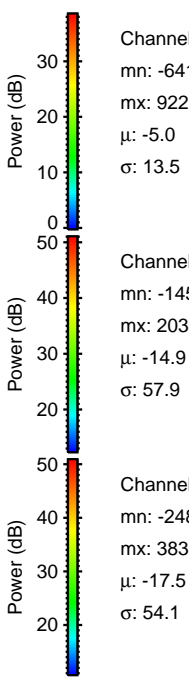
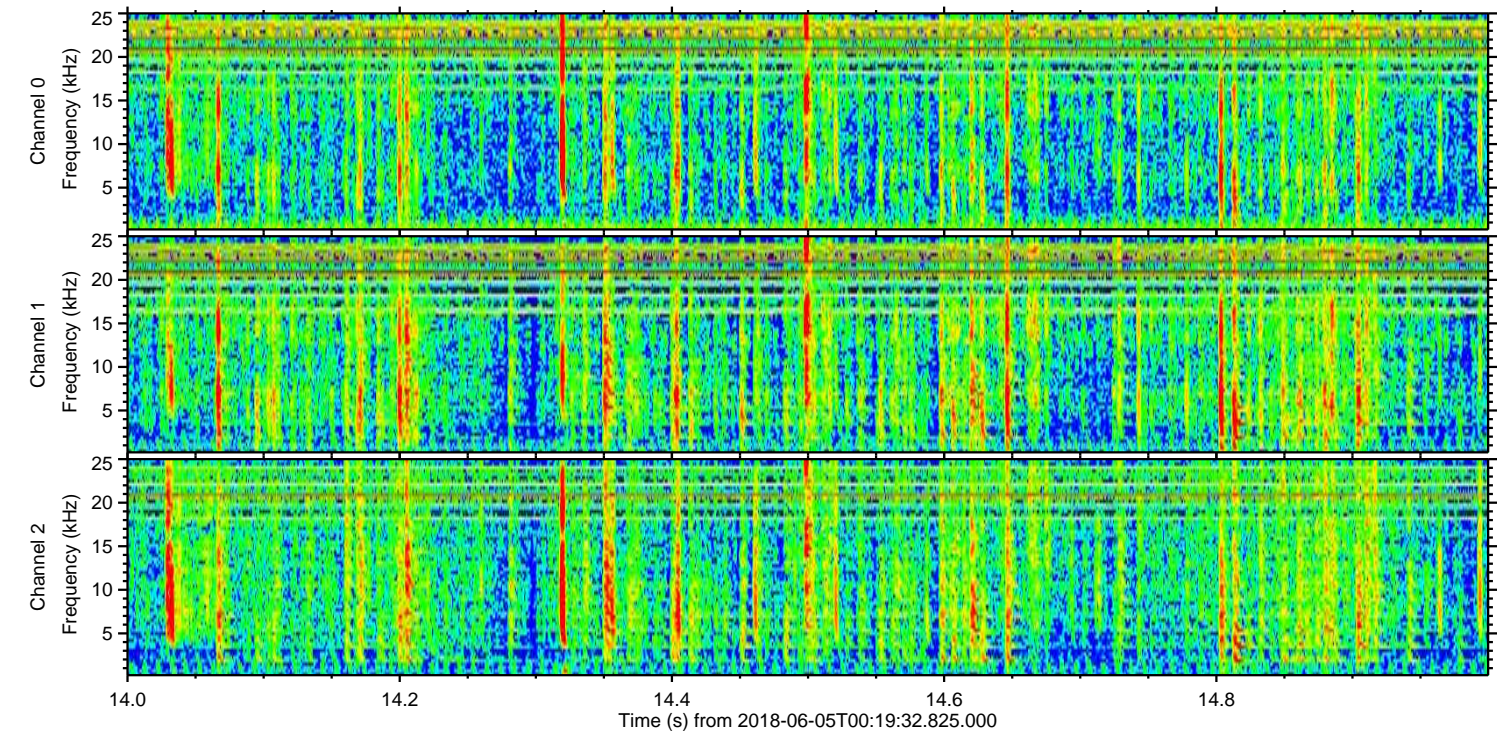
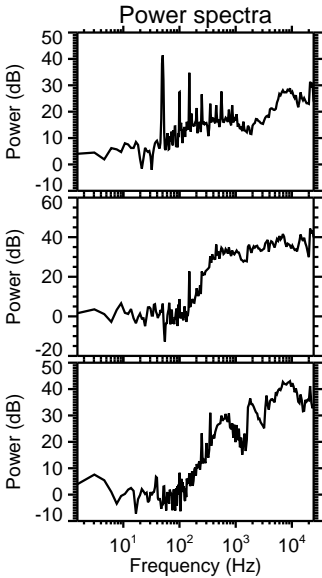
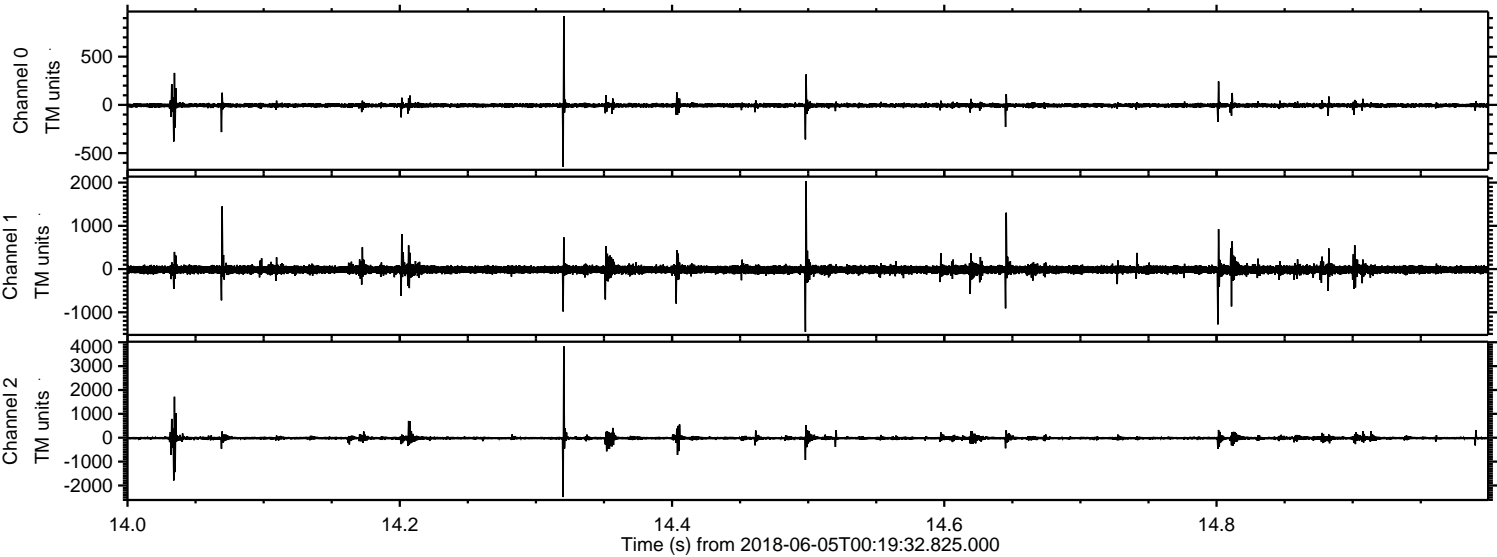

Channel 0  
mn: -641  
mx: 922  
 $\mu$ : -5.0  
 $\sigma$ : 13.5

Channel 1  
mn: -1451  
mx: 2036  
 $\mu$ : -14.9  
 $\sigma$ : 57.9

Channel 2  
mn: -2483  
mx: 3830  
 $\mu$ : -17.5  
 $\sigma$ : 54.1



ELMAVAN 3D WAVEFORMS (Measured data sampled at 50 kHz) 51000 packets of 144 samples from 2018-06-05T00:19:32.825.000. Part 41/147

Processed Tue Jun 5 02:27:58 2018 by ELM ver.2012-10-06 from 001\_\_elm20180605\_001931\_\_dat00.bin

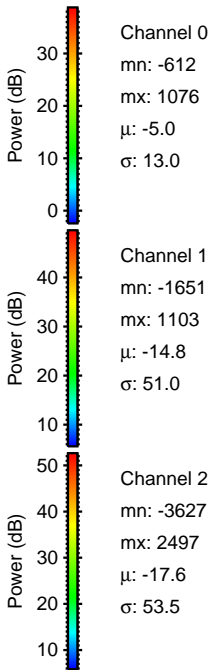
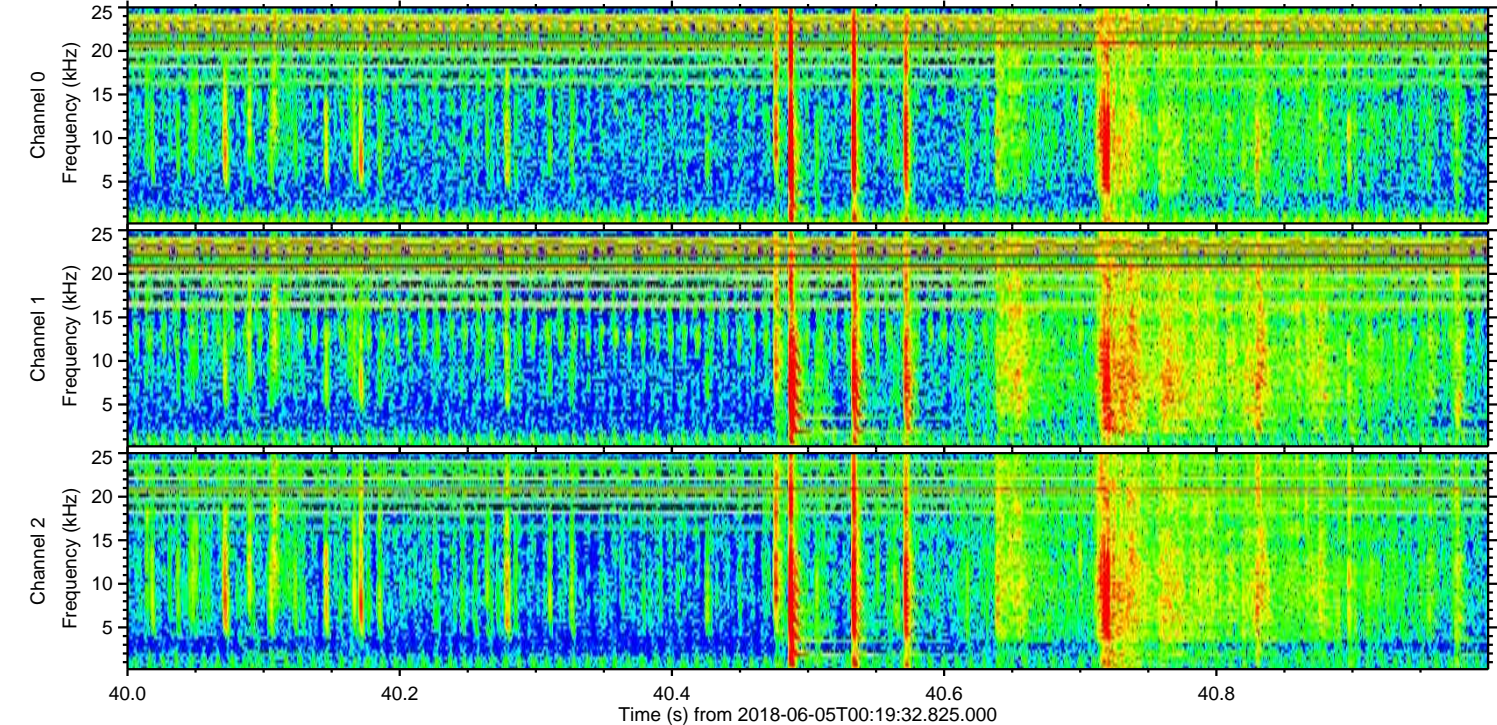
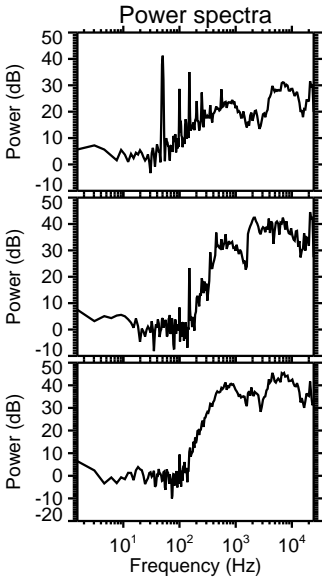
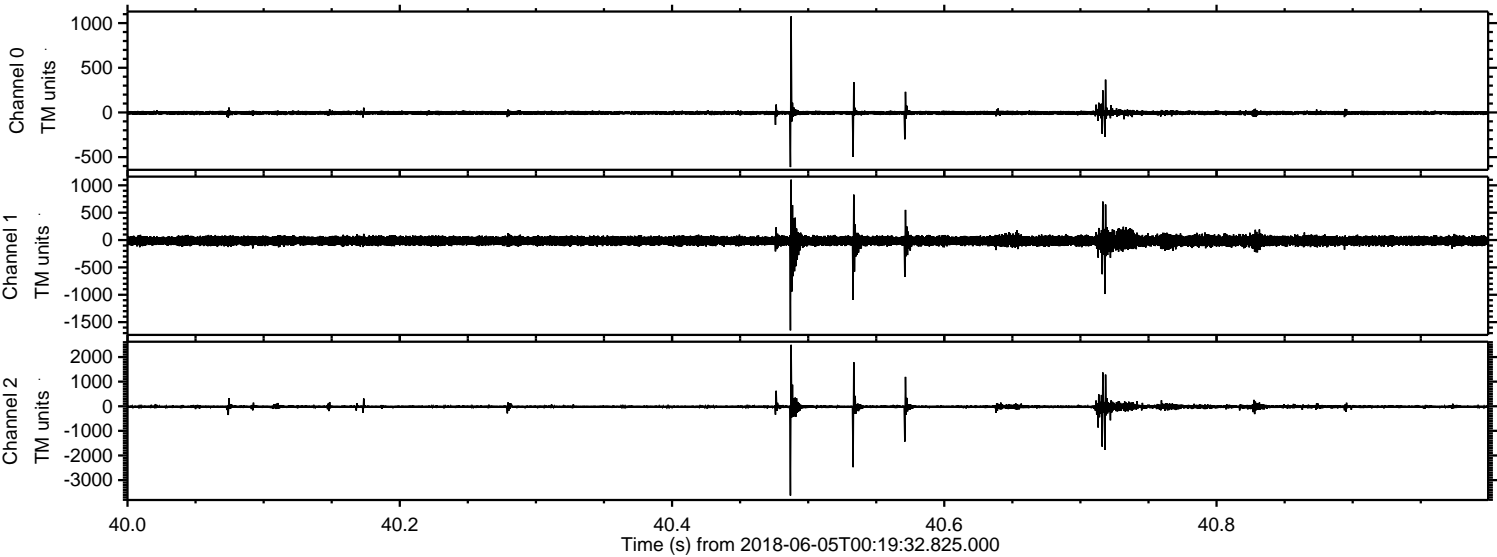



ELMAVAN 3D WAVEFORMS (Measured data sampled at 50 kHz) 51000 packets of 144 samples from 2018-06-05T00:19:32.825.000. Part 42/147

Processed Tue Jun 5 02:27:59 2018 by ELM ver.2012-10-06 from 001\_\_elm20180605\_001931\_\_dat00.bin

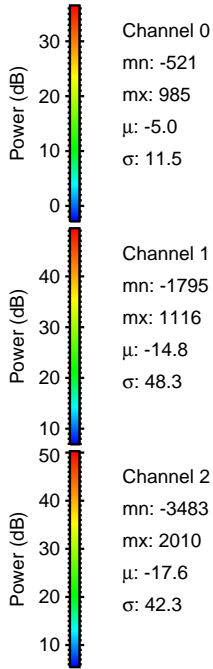
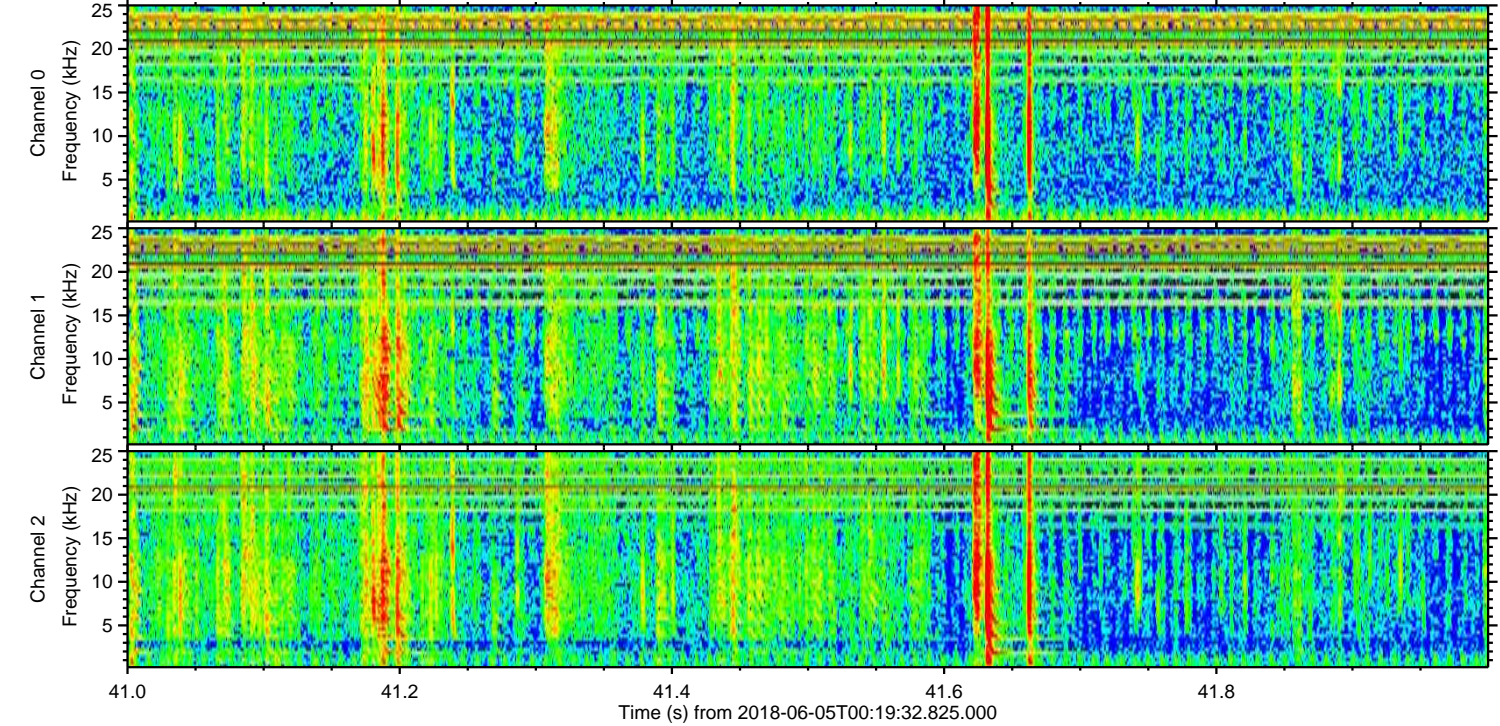
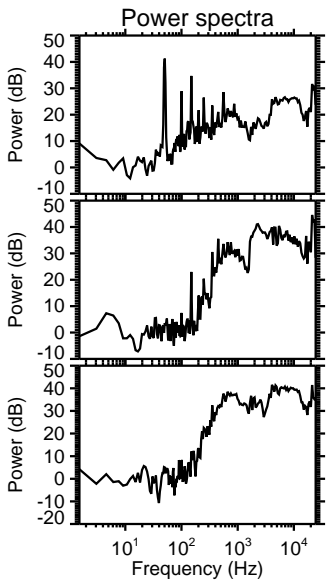
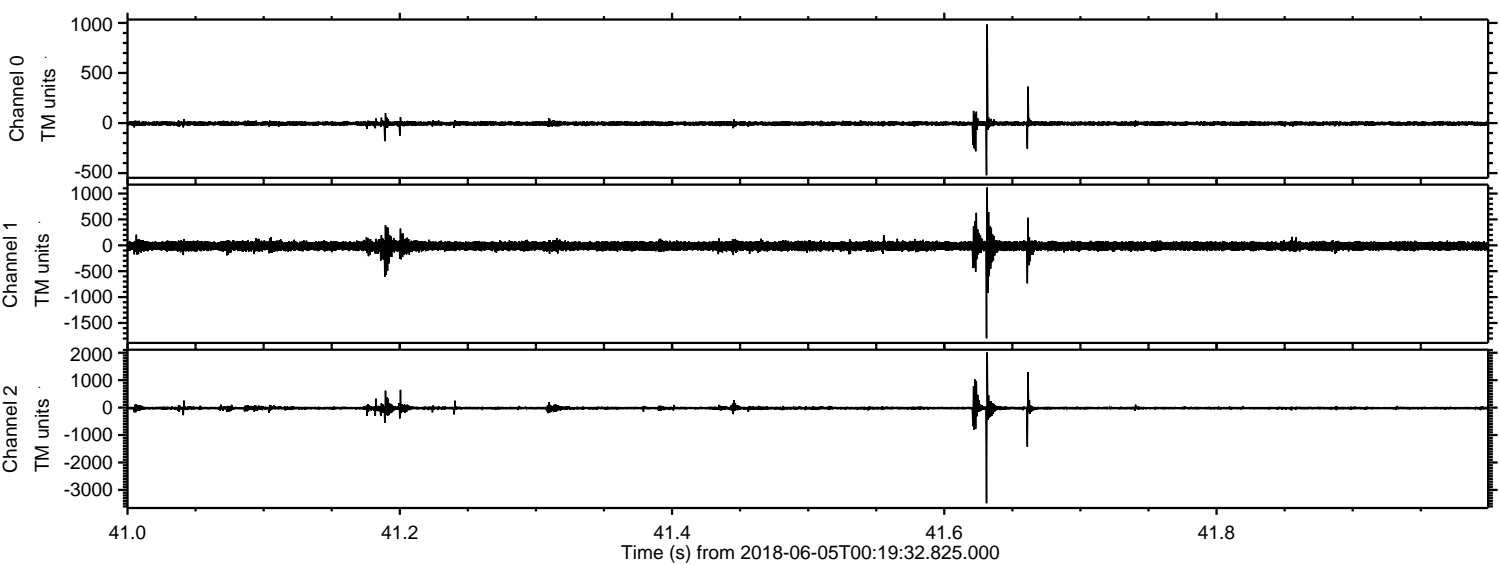



Processed Tue Jun 5 02:28:00 2018 by ELM ver.2012-10-06 from 001\_\_elm20180605\_001931\_\_dat00.bin

