

ELMAVAN 3D WAVEFORMS (Measured data sampled at 50 kHz) 51000 packets of 144 samples from 2018-06-04T20:59:24.742.000.

Processed Mon Jun 4 23:06:54 2018 by ELM ver.2012-10-06 from 001__elm20180604_205923__dat00.bin

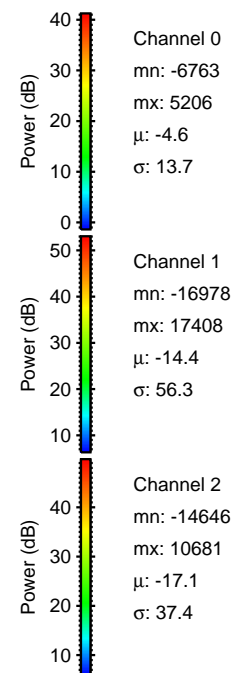

Processed Mon Jun 4 23:07:00 2018 by ELM ver.2012-10-06 from 001__elm20180604_205923__dat00.bin

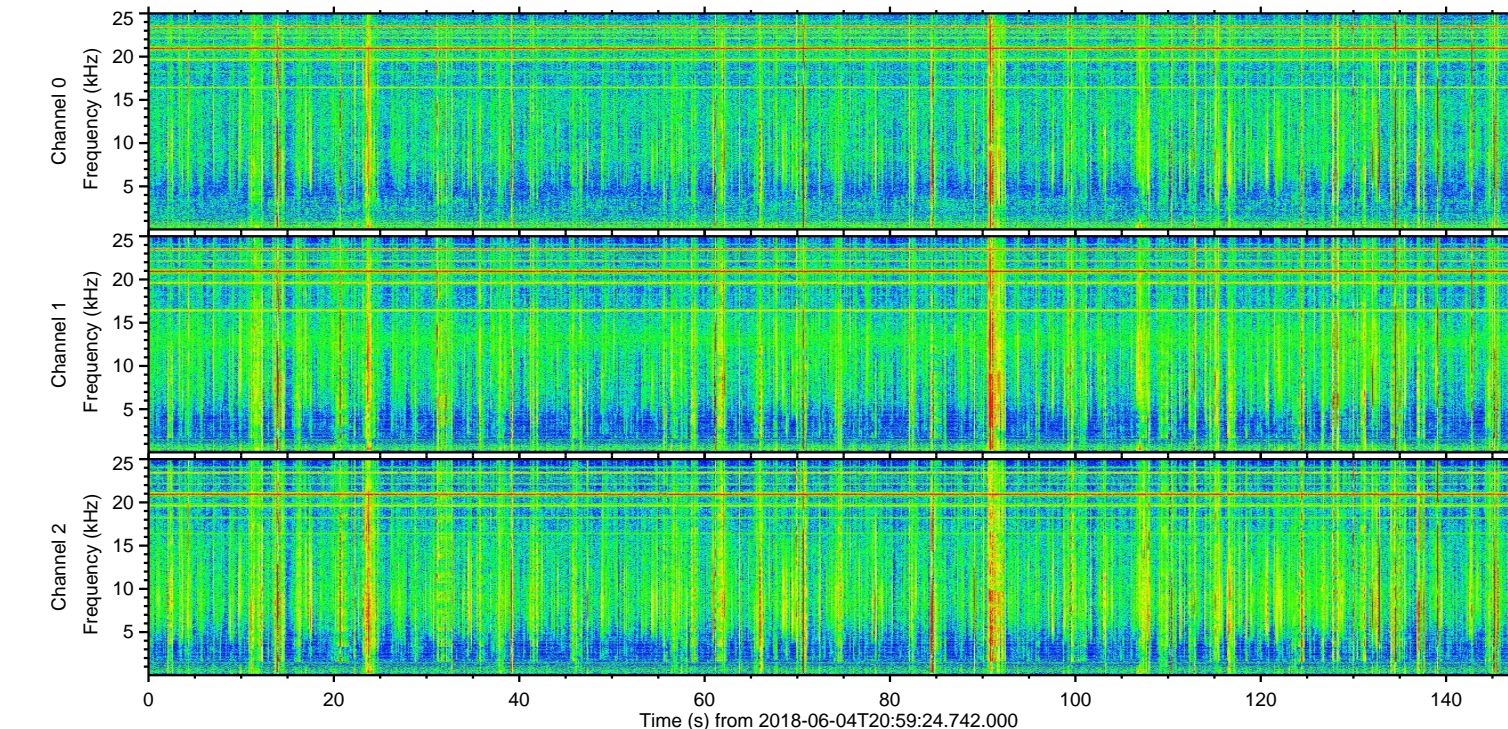
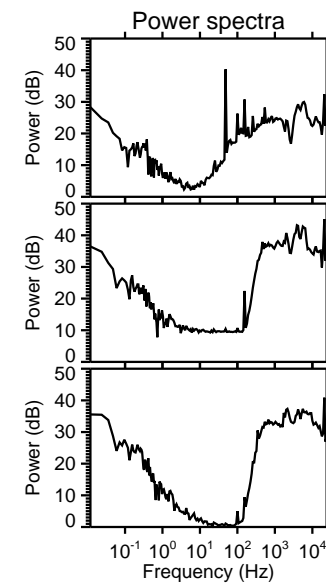
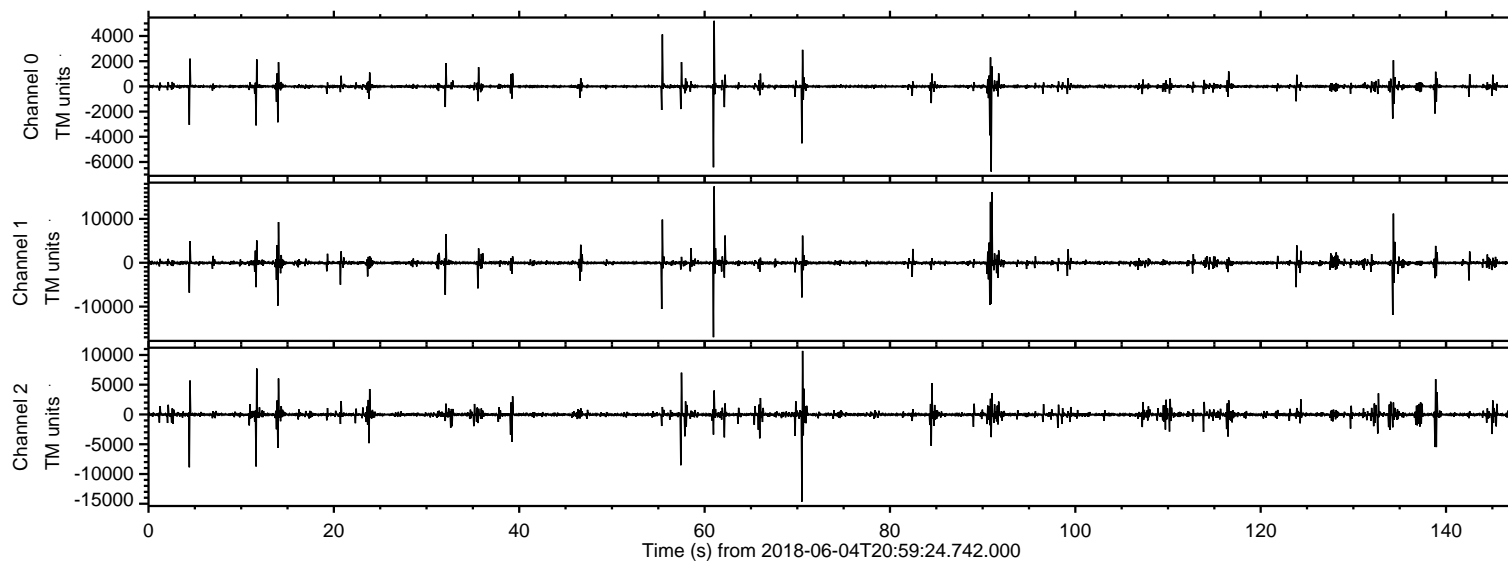
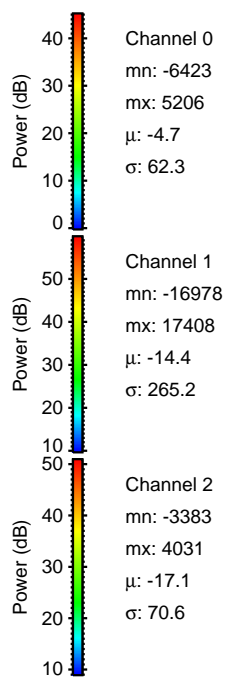
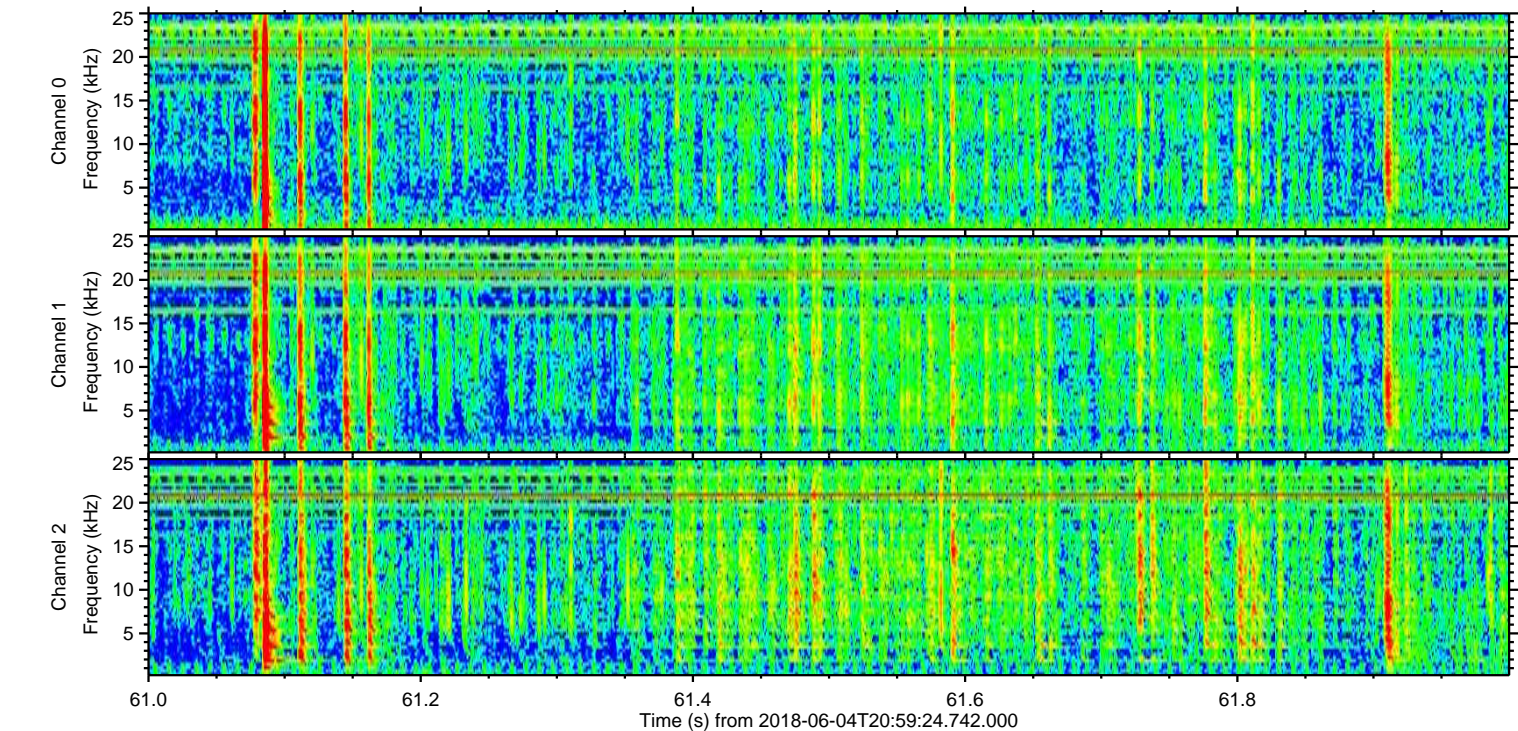
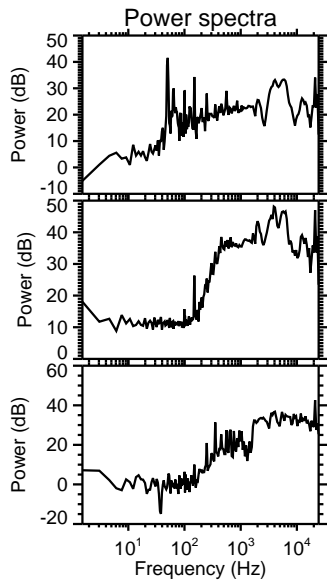
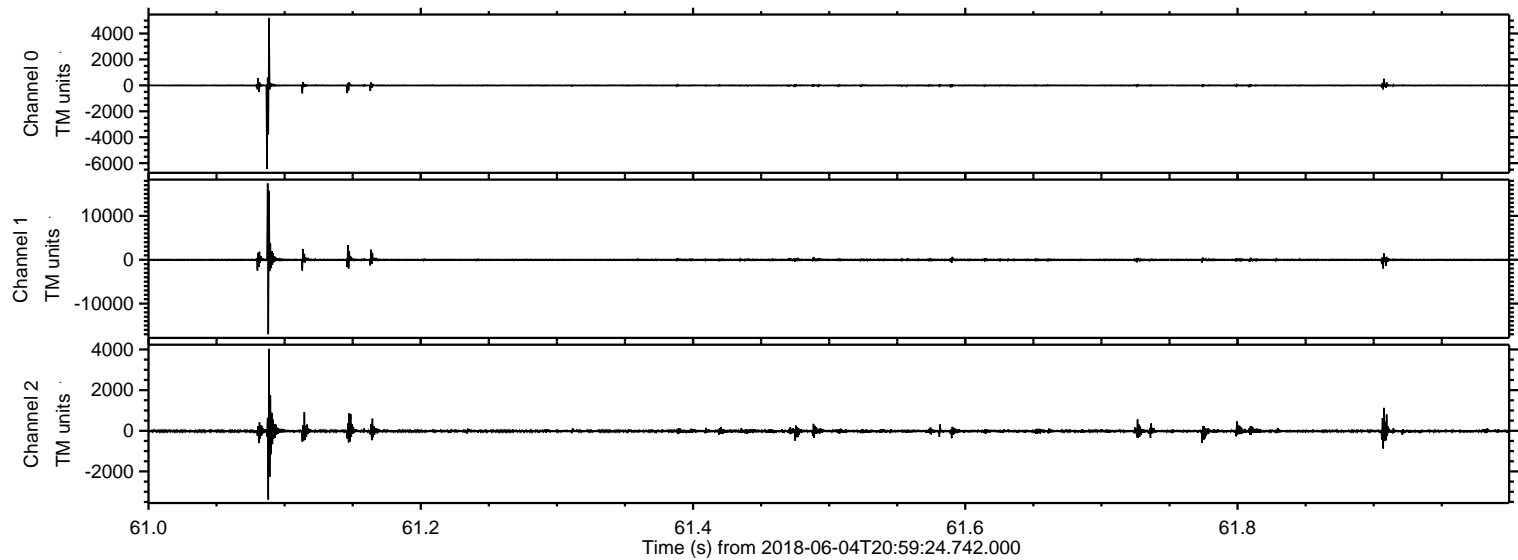

ELMAVAN 3D WAVEFORMS (Measured data sampled at 50 kHz) 51000 packets of 144 samples from 2018-06-04T20:59:24.742.000. Part 91/147

Processed Mon Jun 4 23:07:00 2018 by ELM ver.2012-10-06 from 001__elm20180604_205923__dat00.bin

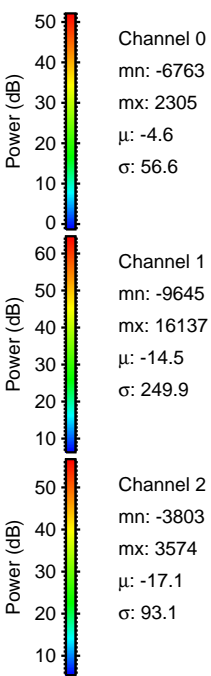
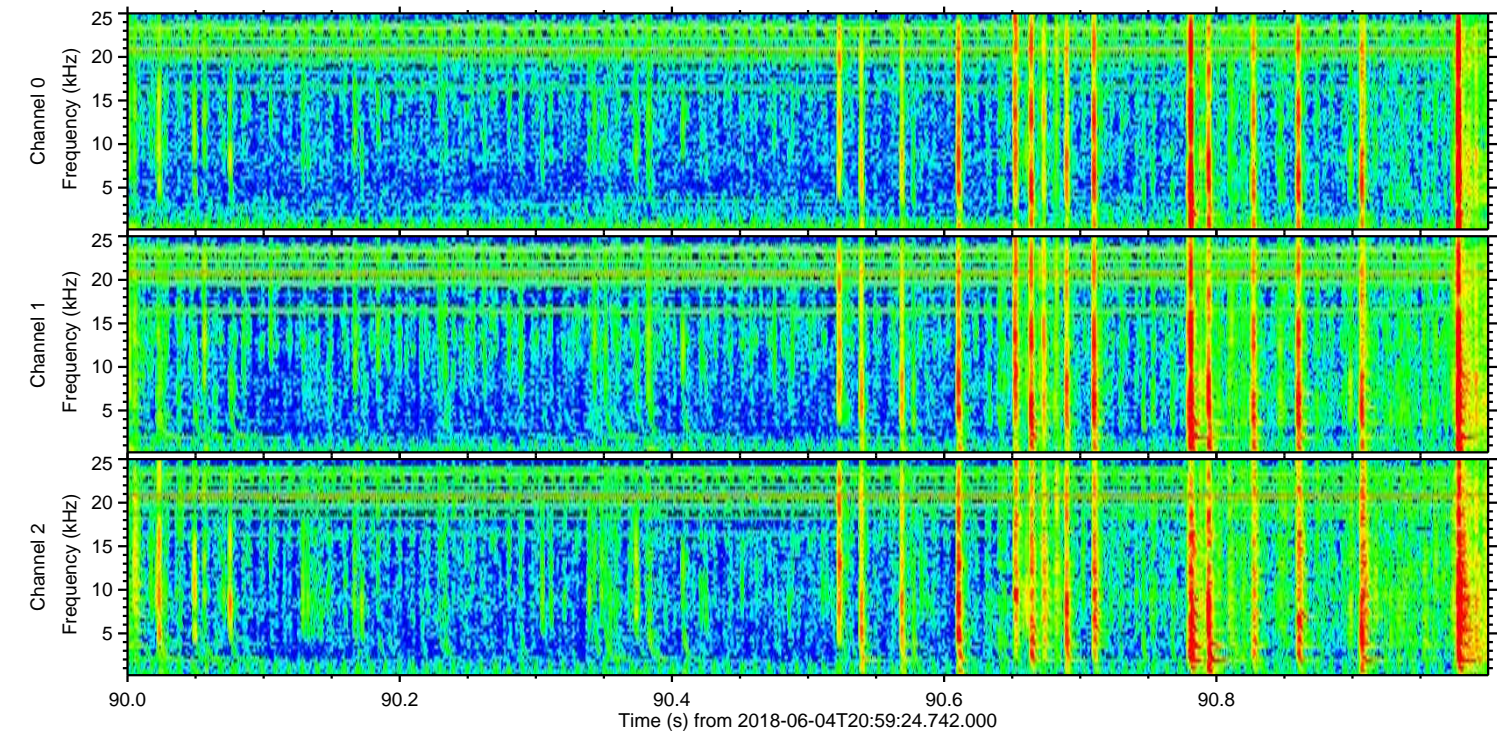
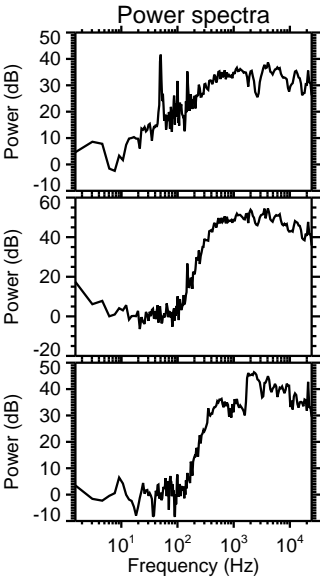
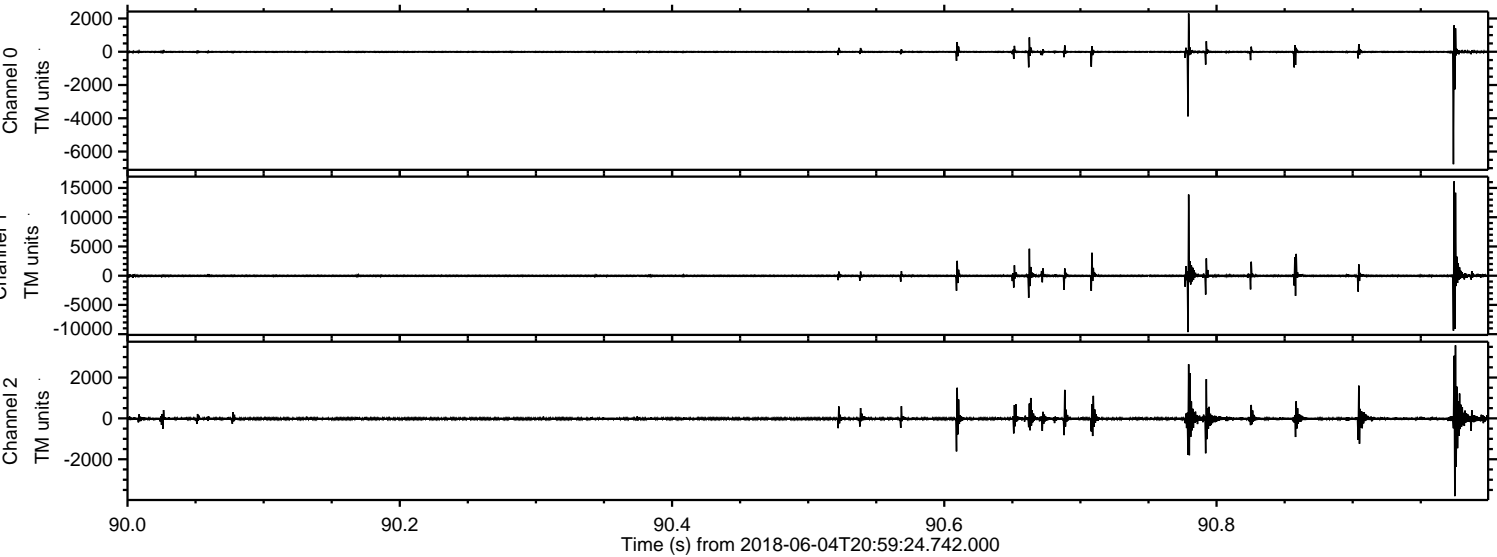

Processed Mon Jun 4 23:07:01 2018 by ELM ver.2012-10-06 from 001__elm20180604_205923__dat00.bin

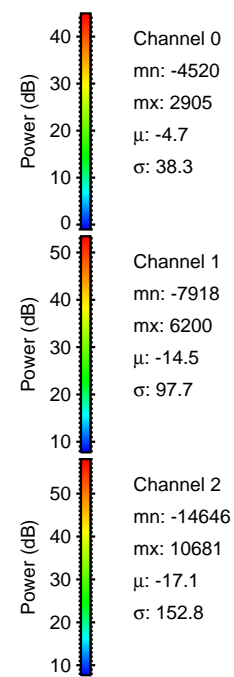
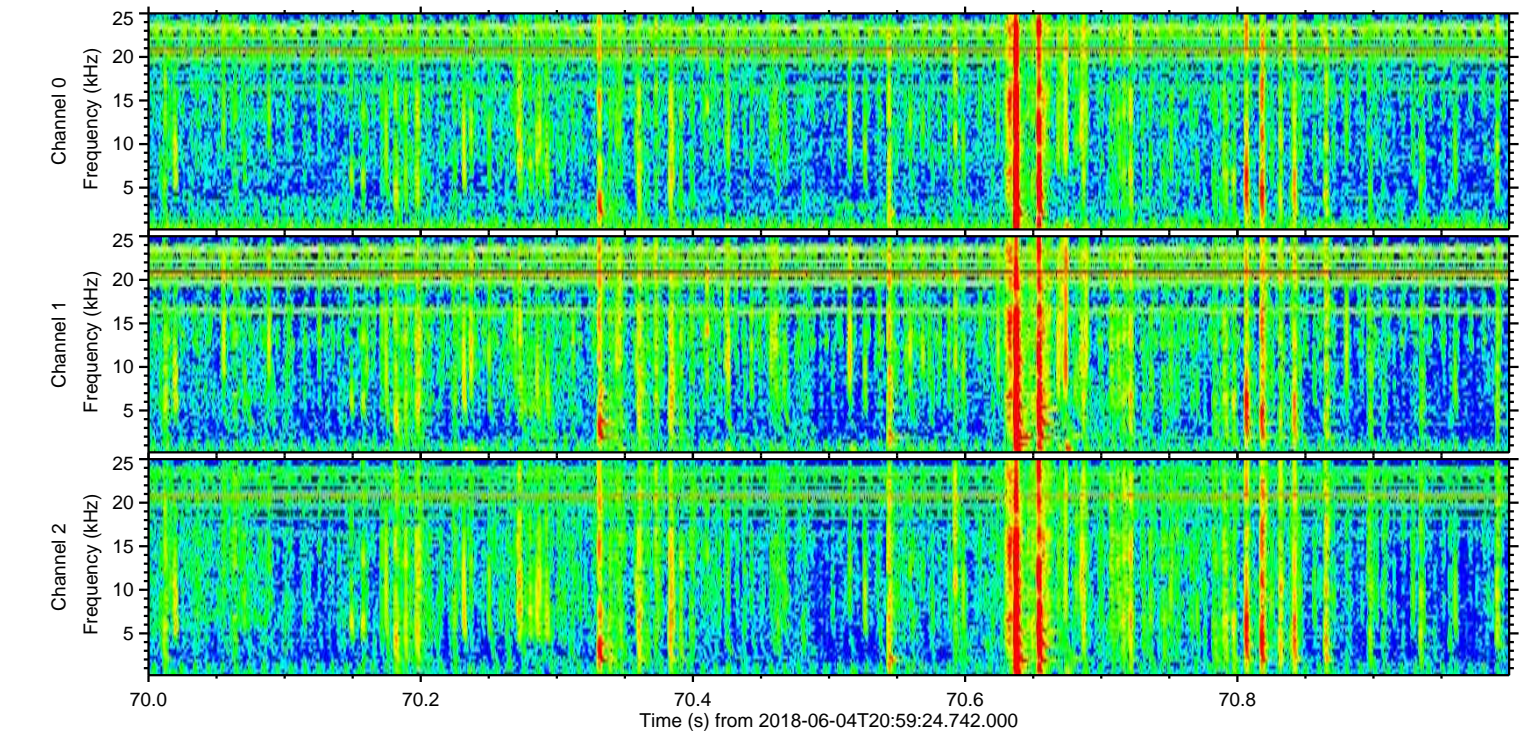
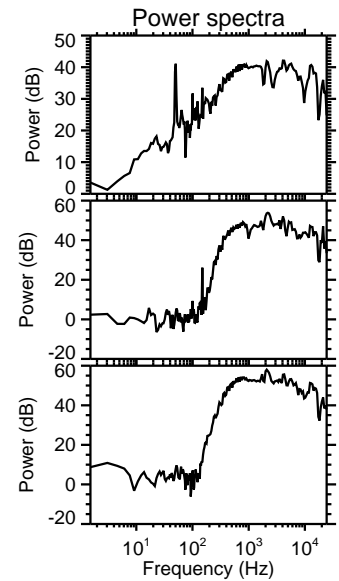
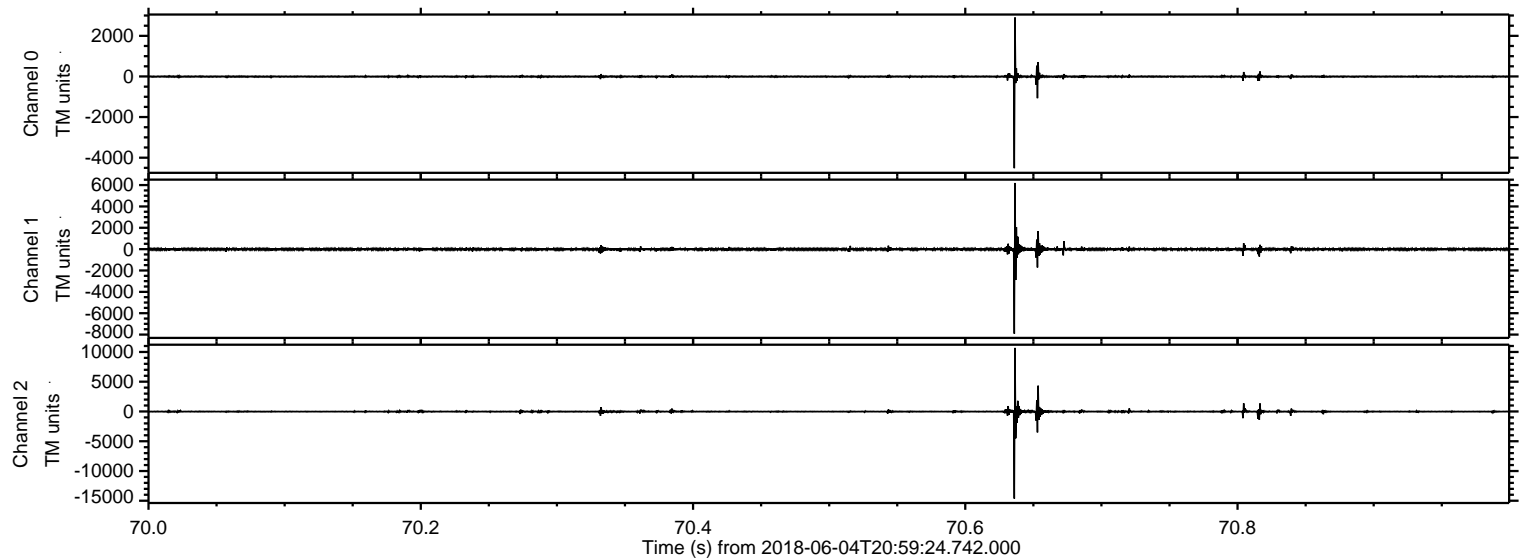

ELMAVAN 3D WAVEFORMS (Measured data sampled at 50 kHz) 51000 packets of 144 samples from 2018-06-04T20:59:24.742.000. Part 135/147

Processed Mon Jun 4 23:07:02 2018 by ELM ver.2012-10-06 from 001__elm20180604_205923__dat00.bin

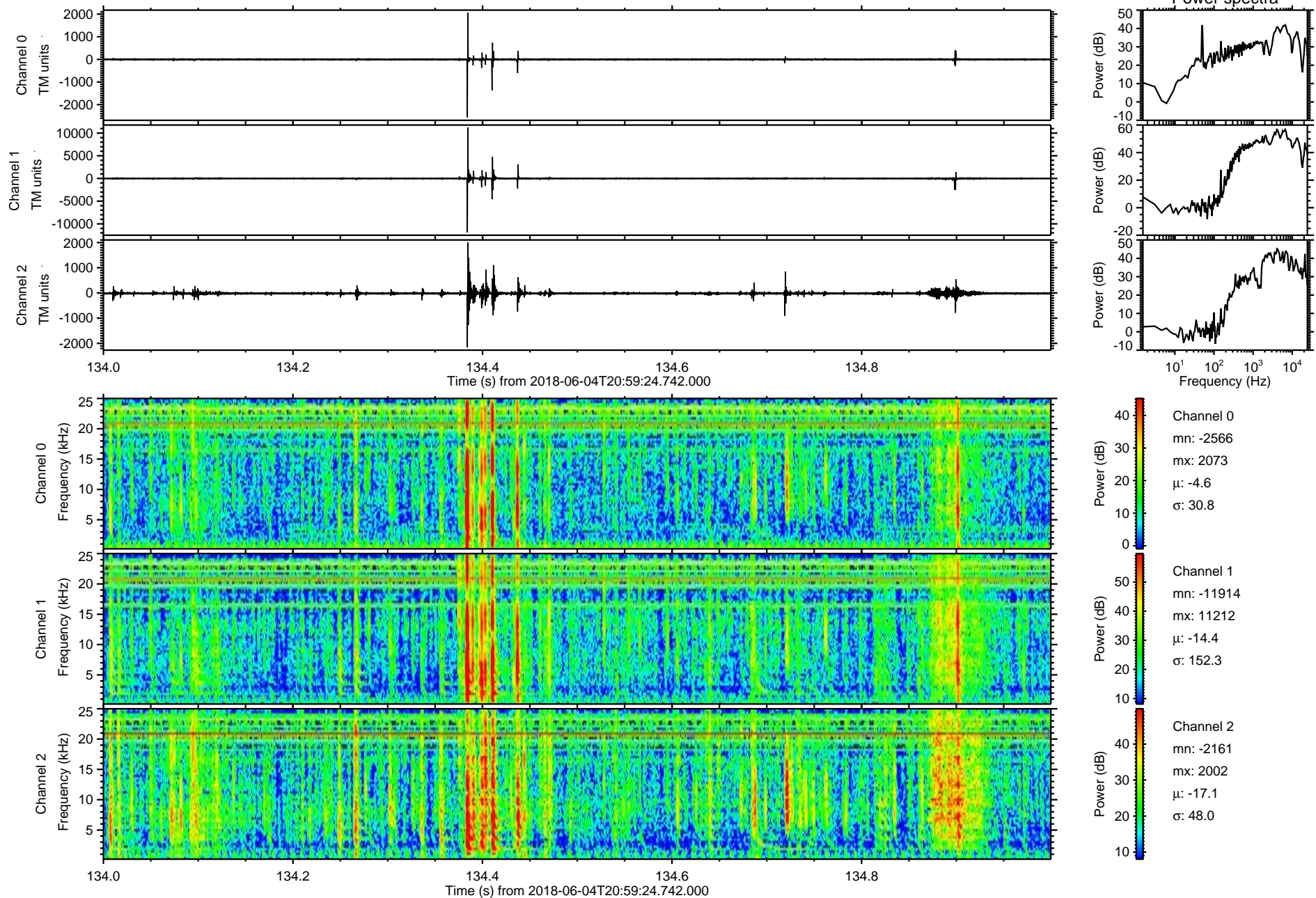

Processed Mon Jun 4 23:07:02 2018 by ELM ver.2012-10-06 from 001__elm20180604_205923__dat00.bin

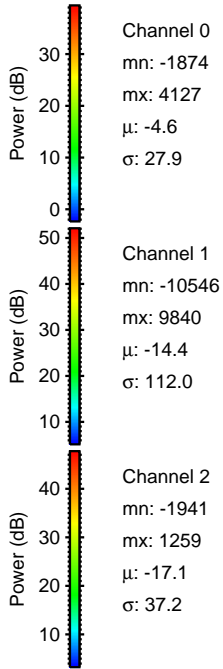
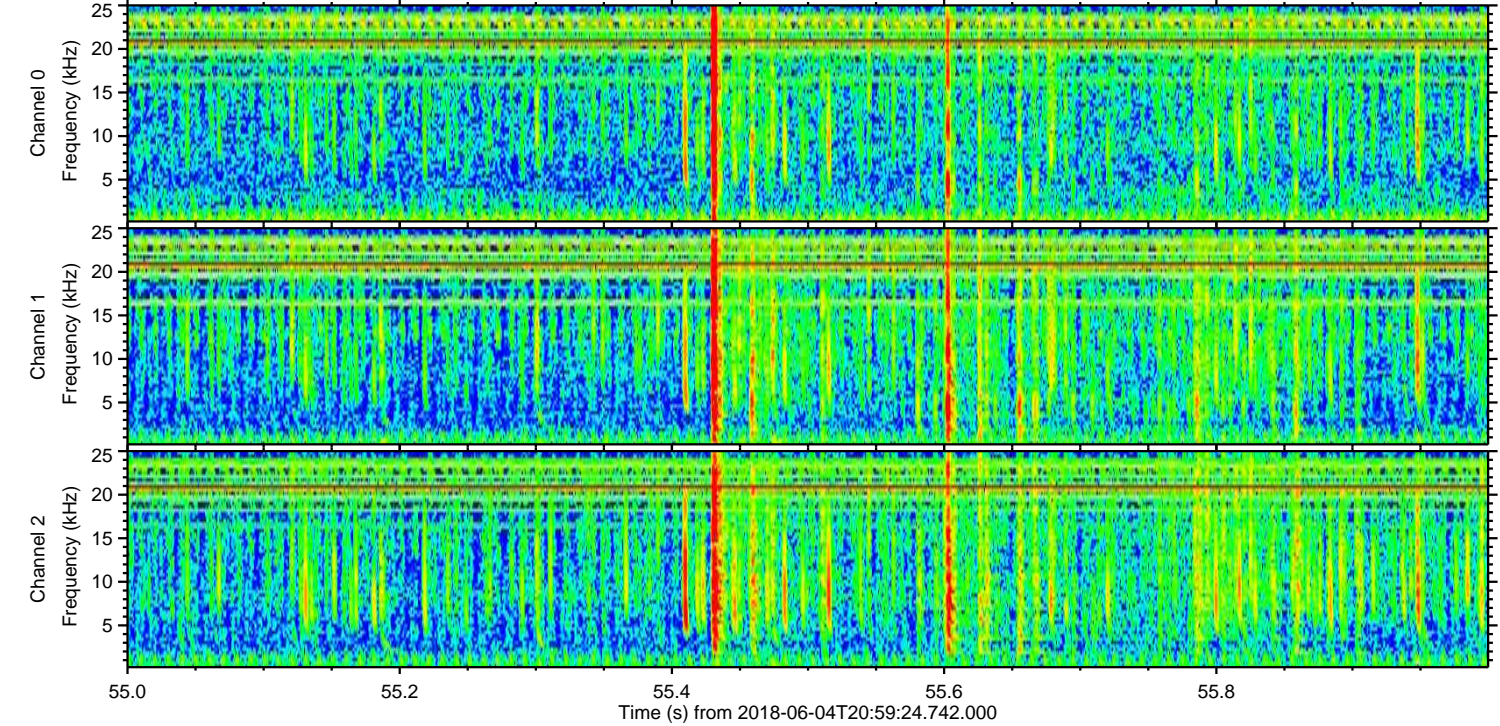
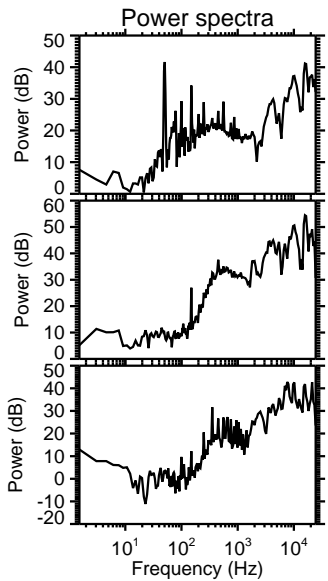
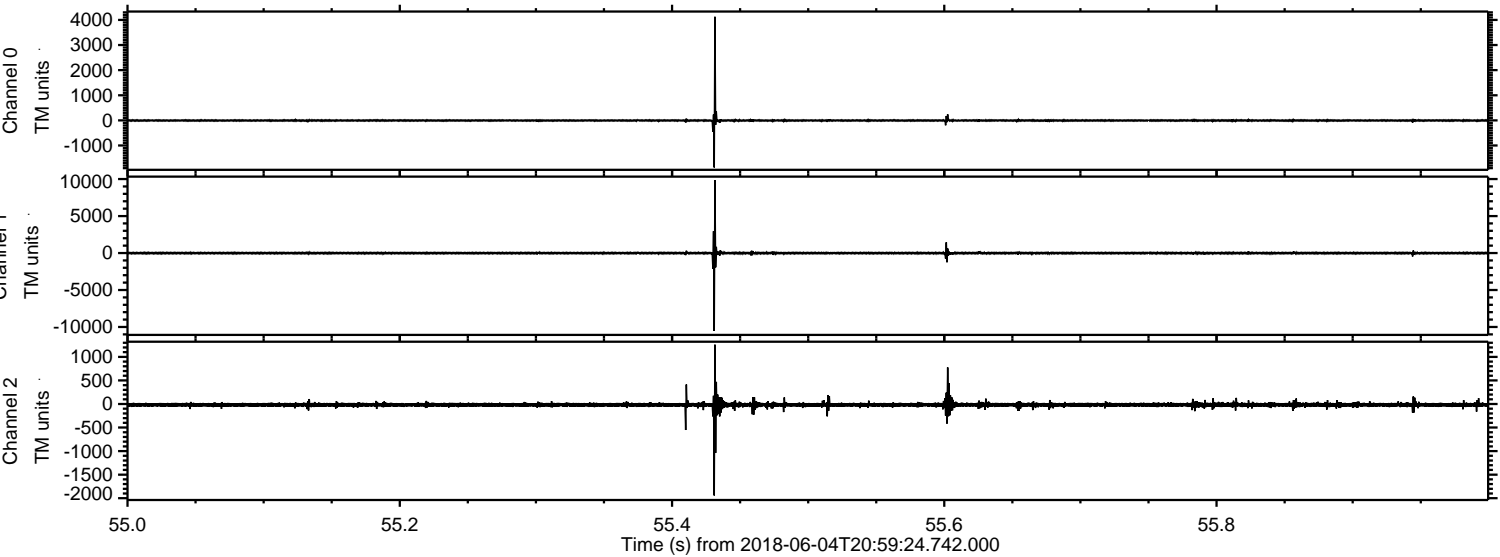

ELMAVAN 3D WAVEFORMS (Measured data sampled at 50 kHz) 51000 packets of 144 samples from 2018-06-04T20:59:24.742.000. Part 15/147

Processed Mon Jun 4 23:07:03 2018 by ELM ver.2012-10-06 from 001__elm20180604_205923__dat00.bin

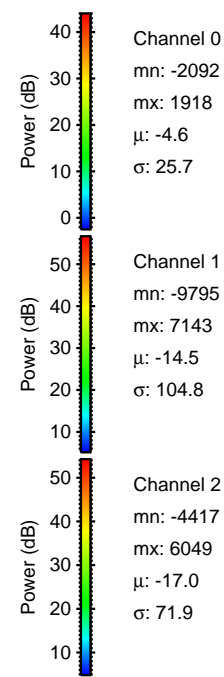
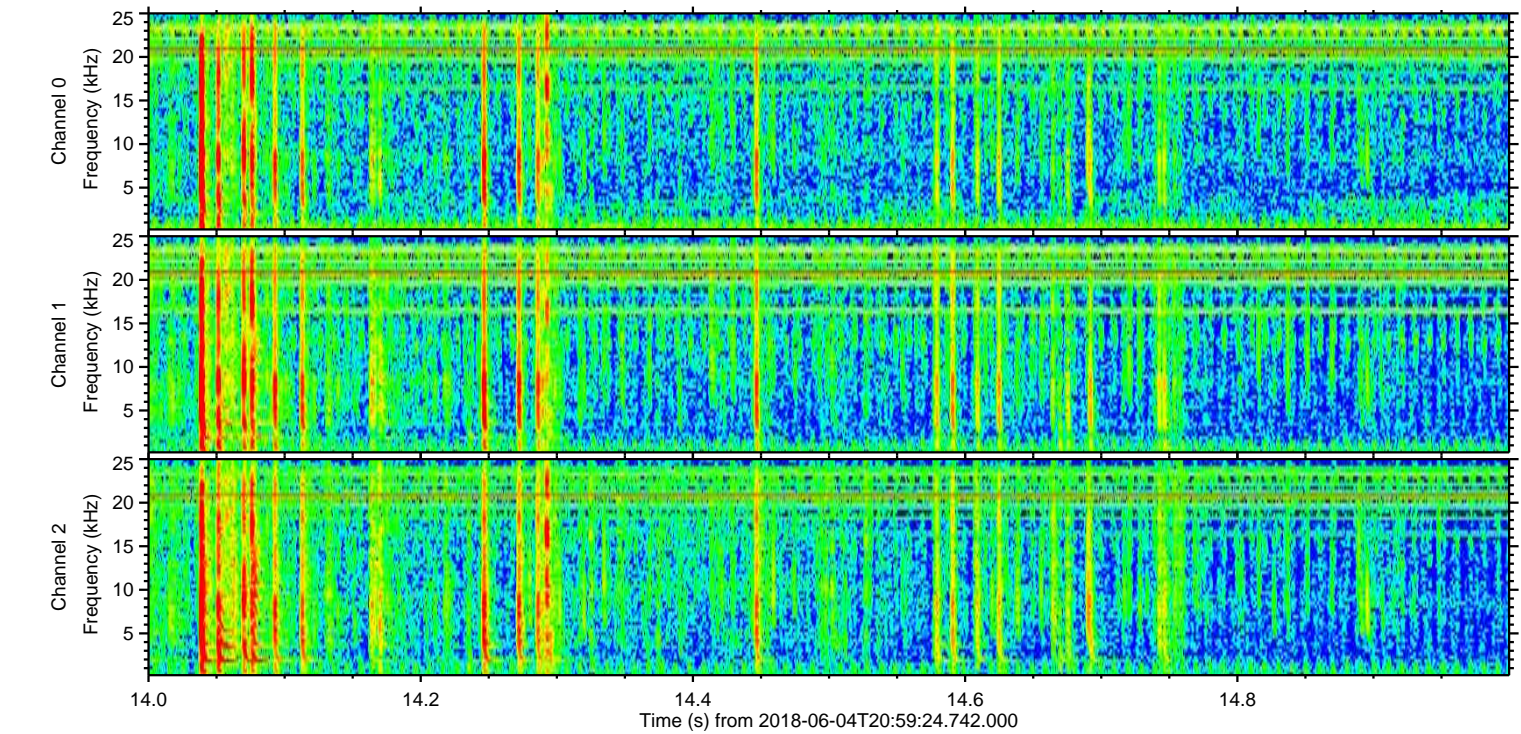
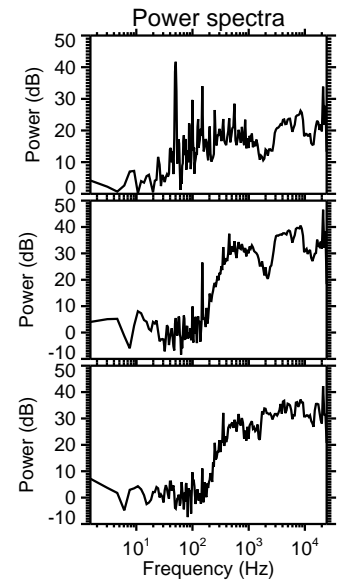
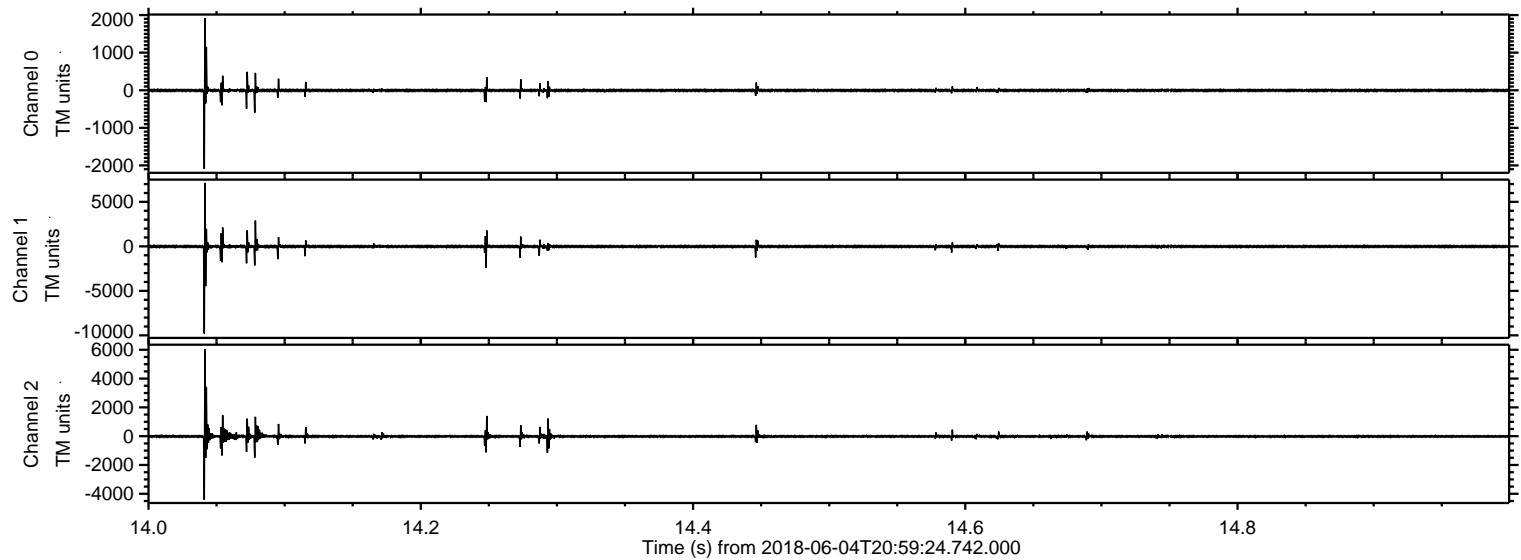

ELMAVAN 3D WAVEFORMS (Measured data sampled at 50 kHz) 51000 packets of 144 samples from 2018-06-04T20:59:24.742.000. Part 14/147

Processed Mon Jun 4 23:07:04 2018 by ELM ver.2012-10-06 from 001__elm20180604_205923__dat00.bin

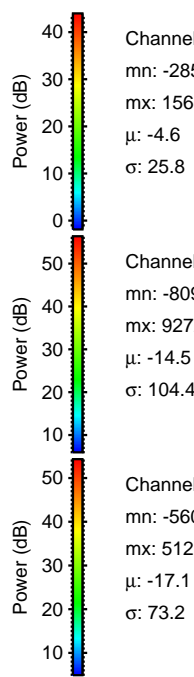
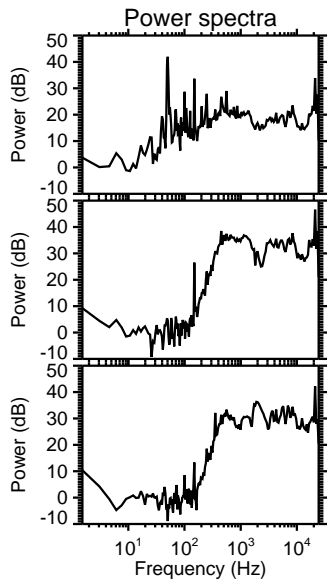
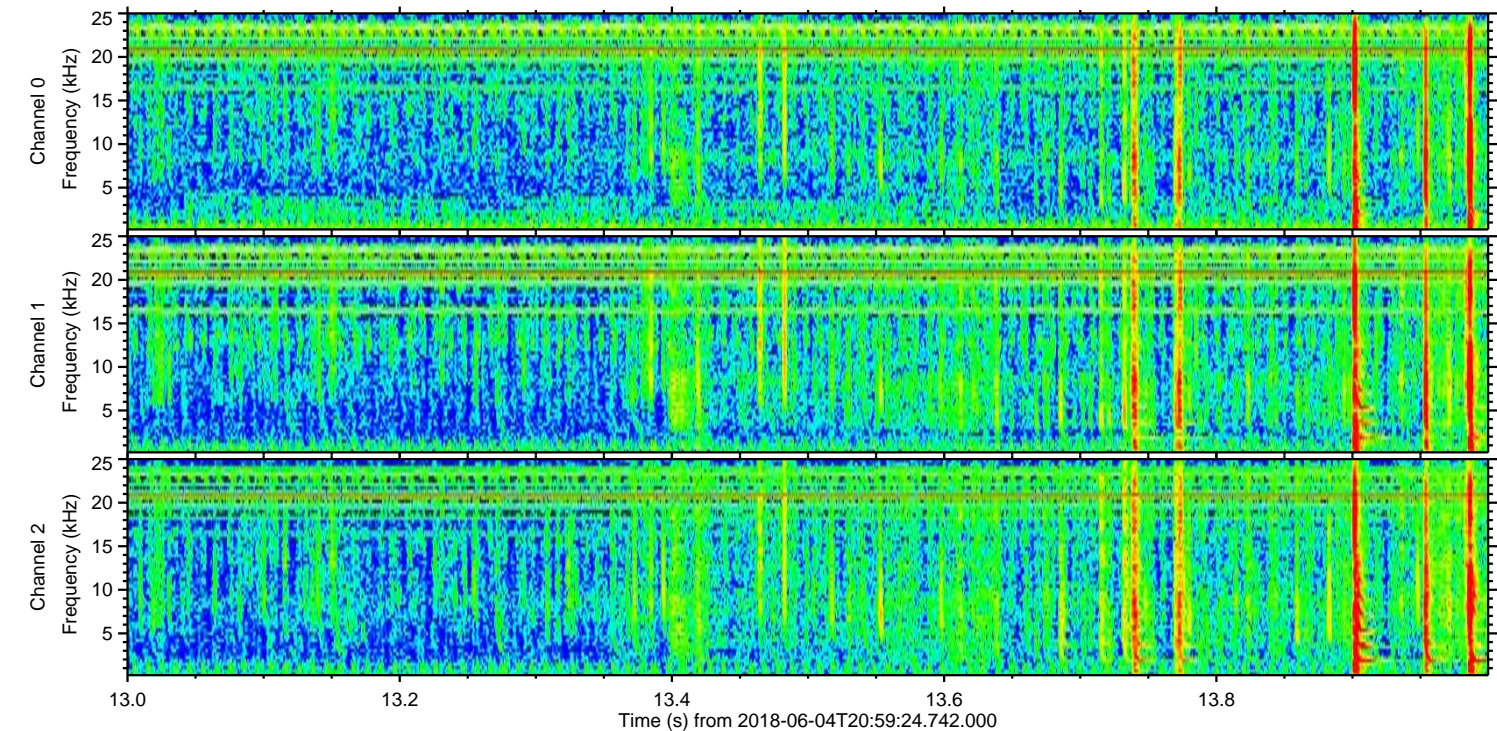
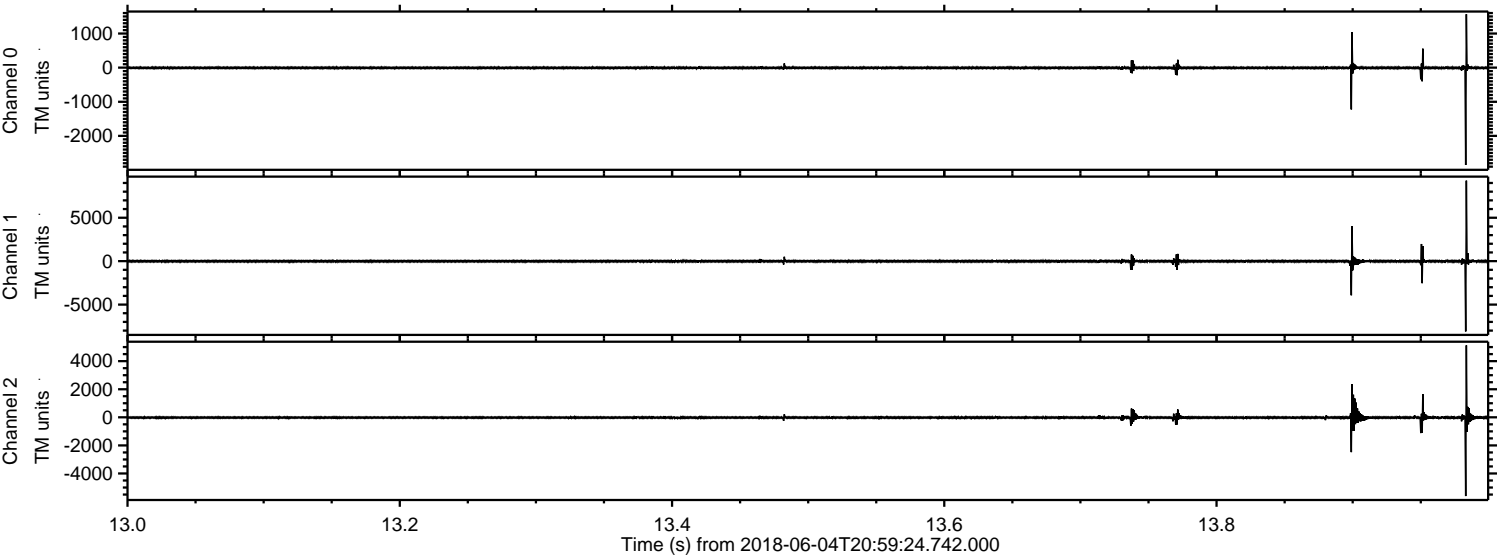

Power spectra

Channel 0
mn: -2851
mx: 1566
 μ : -4.6
 σ : 25.8

Channel 1
mn: -8091
mx: 9272
 μ : -14.5
 σ : 104.4

Channel 2
mn: -5607
mx: 5127
 μ : -17.1
 σ : 73.2

Processed Mon Jun 4 23:07:04 2018 by ELM ver.2012-10-06 from 001__elm20180604_205923__dat00.bin

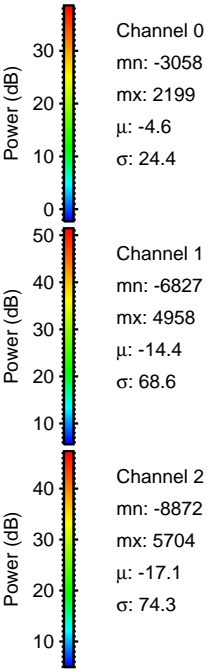
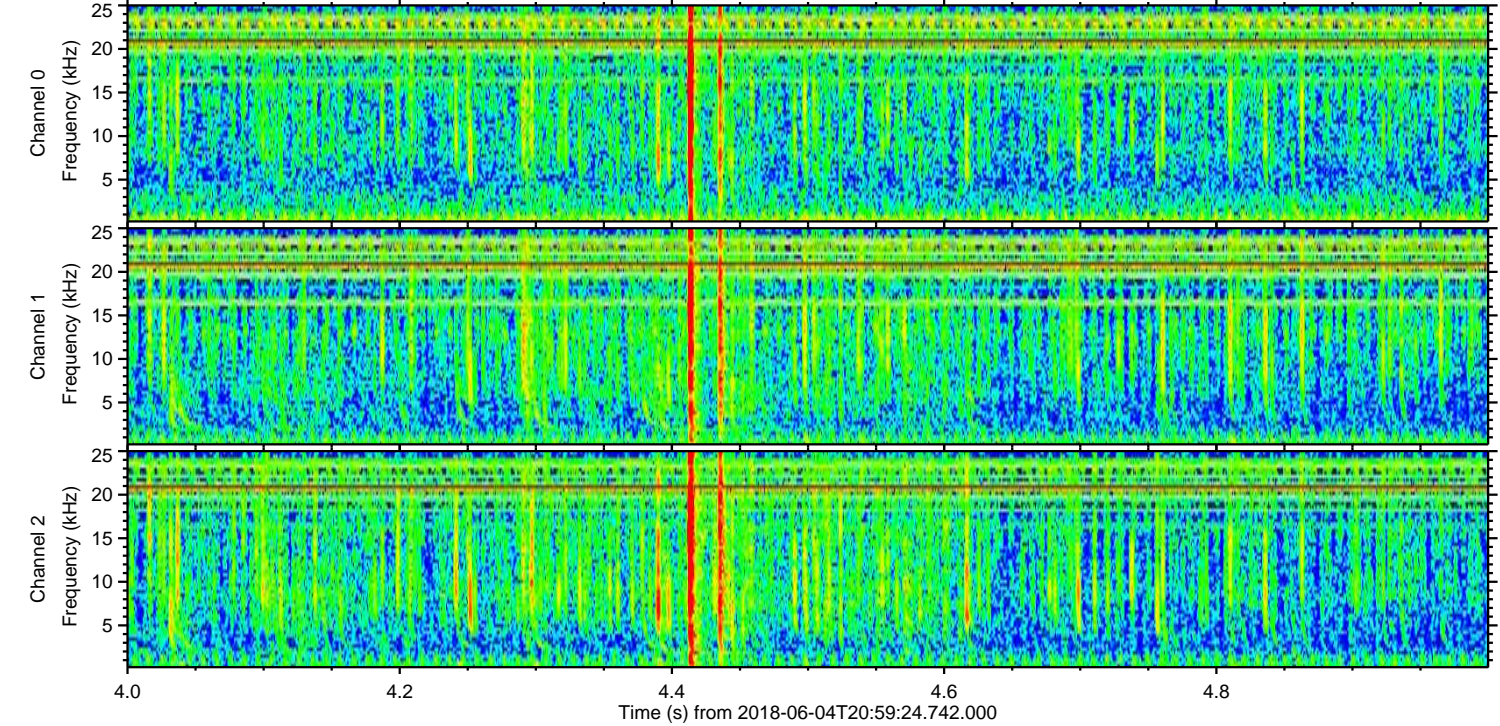
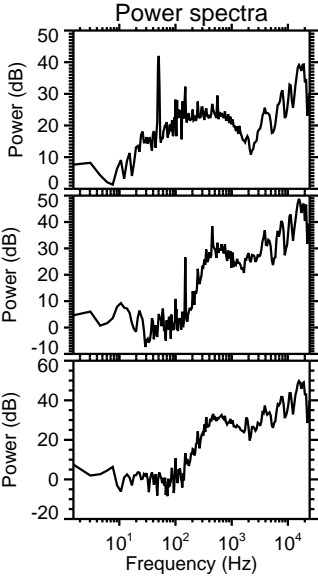
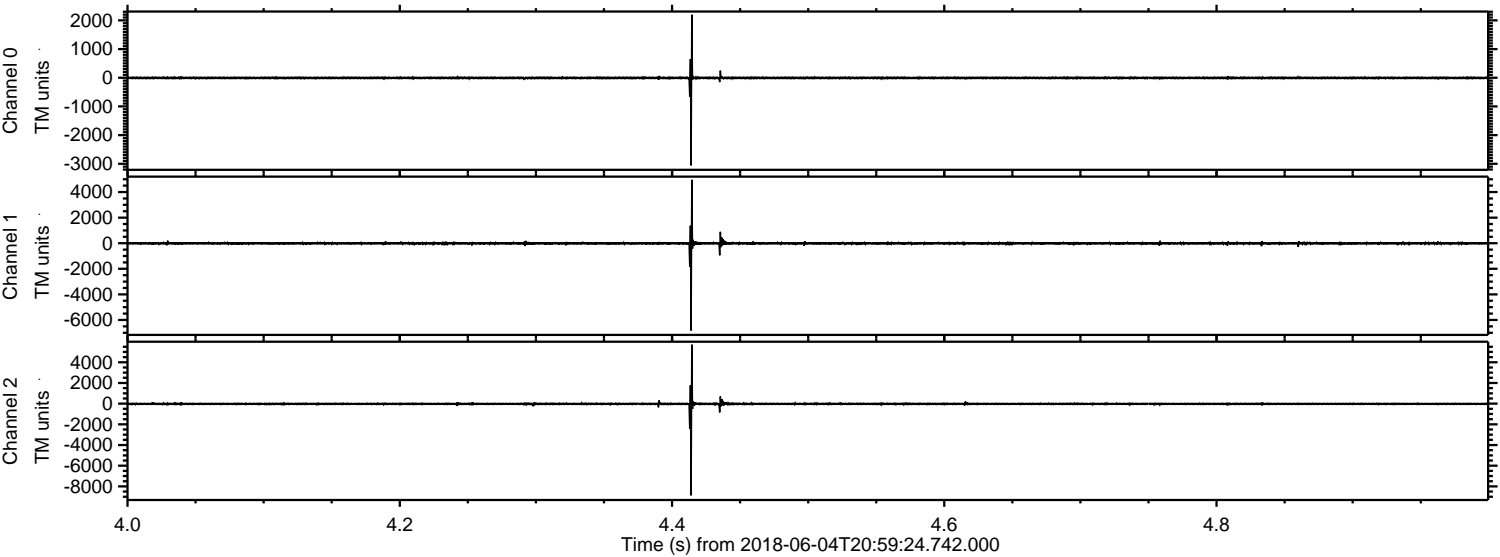

Processed Mon Jun 4 23:07:05 2018 by ELM ver.2012-10-06 from 001__elm20180604_205923__dat00.bin

