

ELMAVAN 3D WAVEFORMS (Measured data sampled at 50 kHz) 51000 packets of 144 samples from 2018-06-03T18:08:20.115.000.

Processed Sun Jun 3 20:16:24 2018 by ELM ver.2012-10-06 from 001__elm20180603_180819__dat00.bin

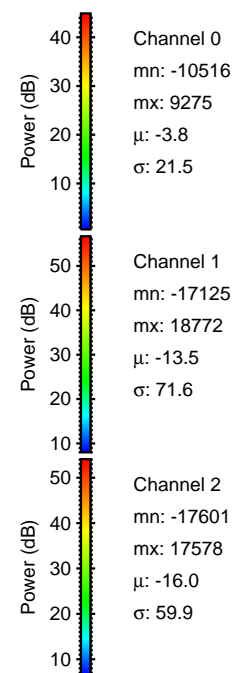

Processed Sun Jun 3 20:16:30 2018 by ELM ver.2012-10-06 from 001__elm20180603_180819__dat00.bin

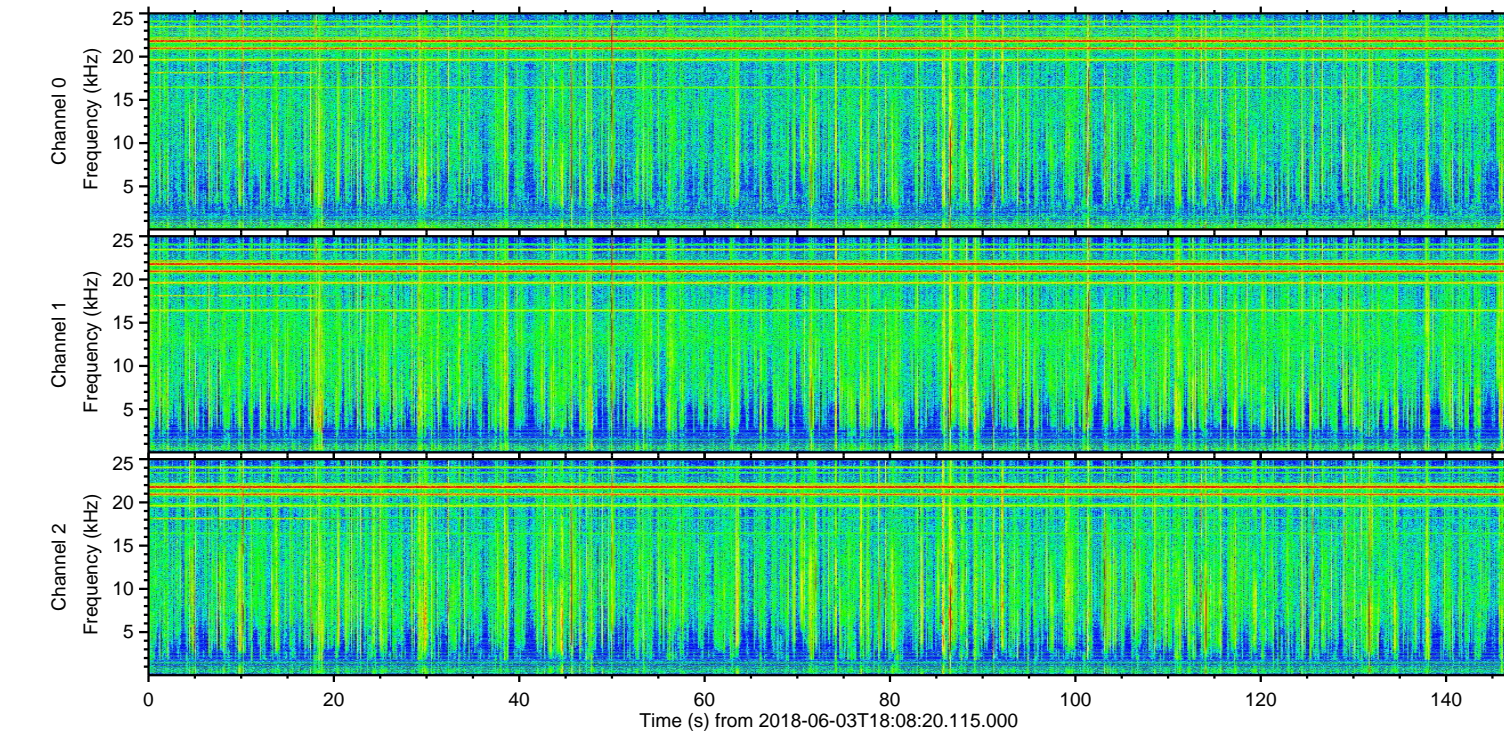
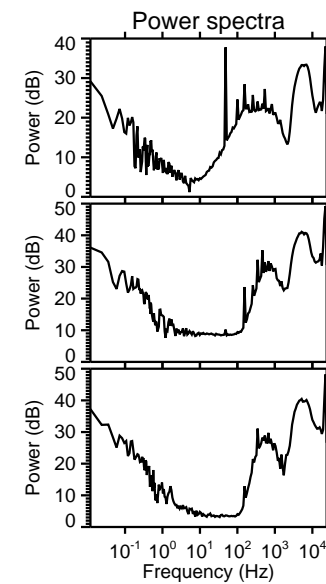
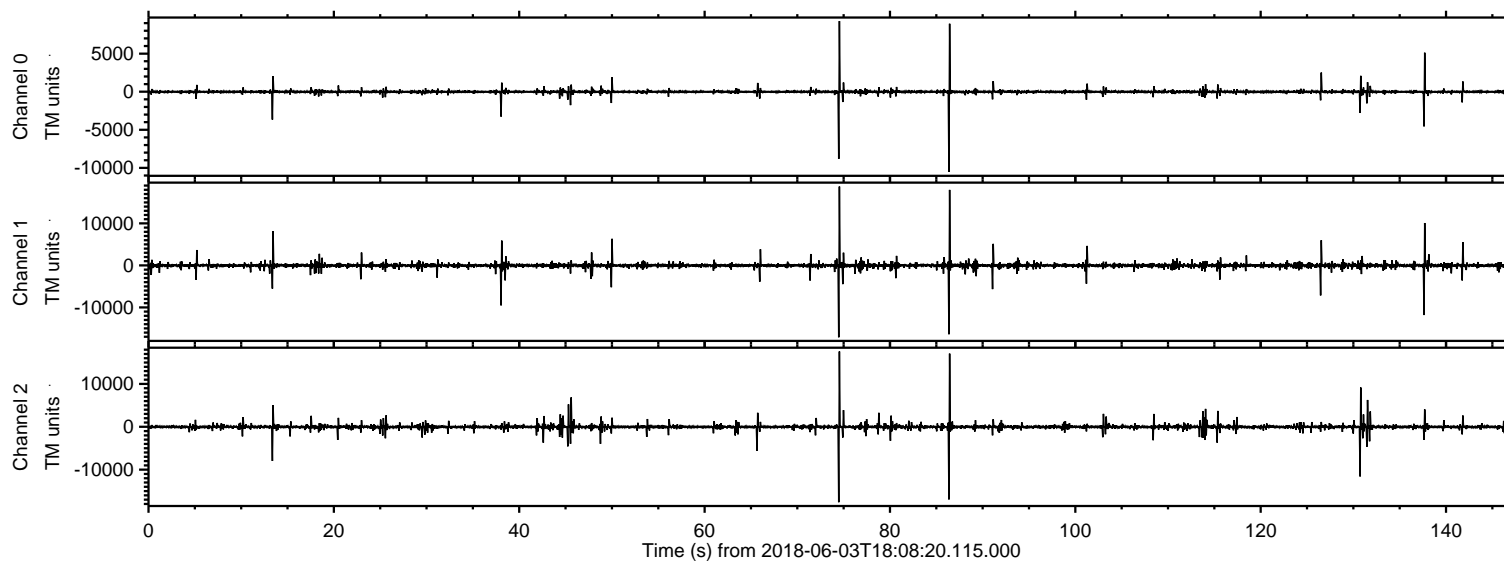
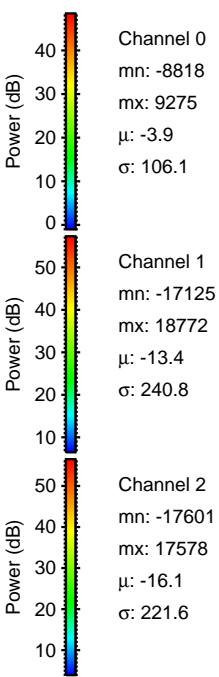
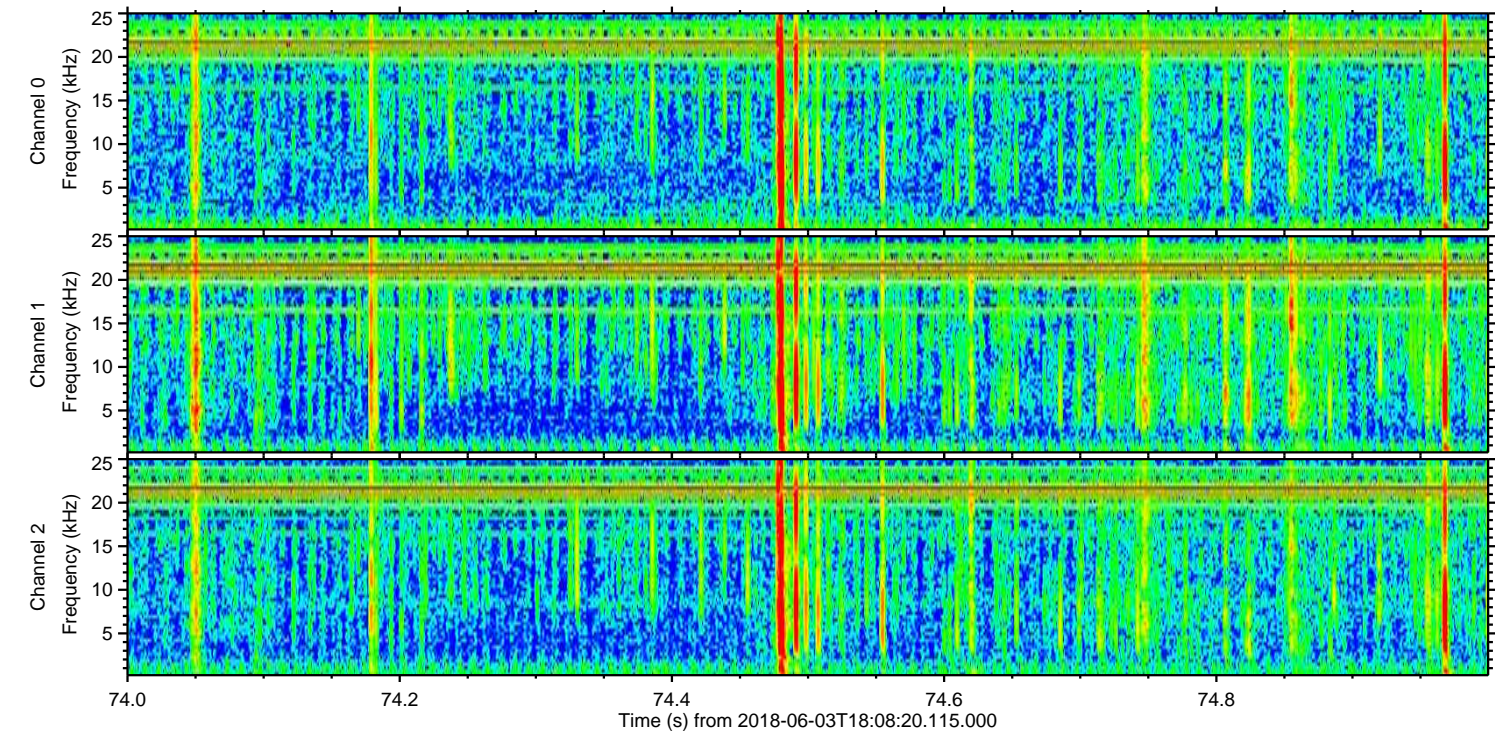
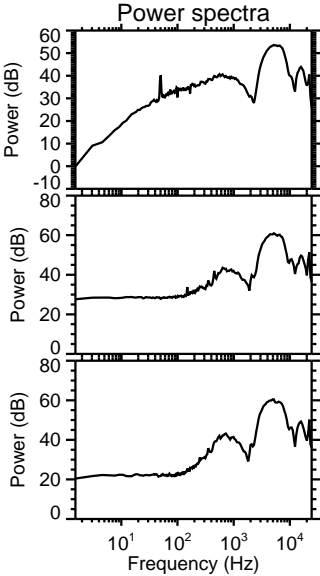
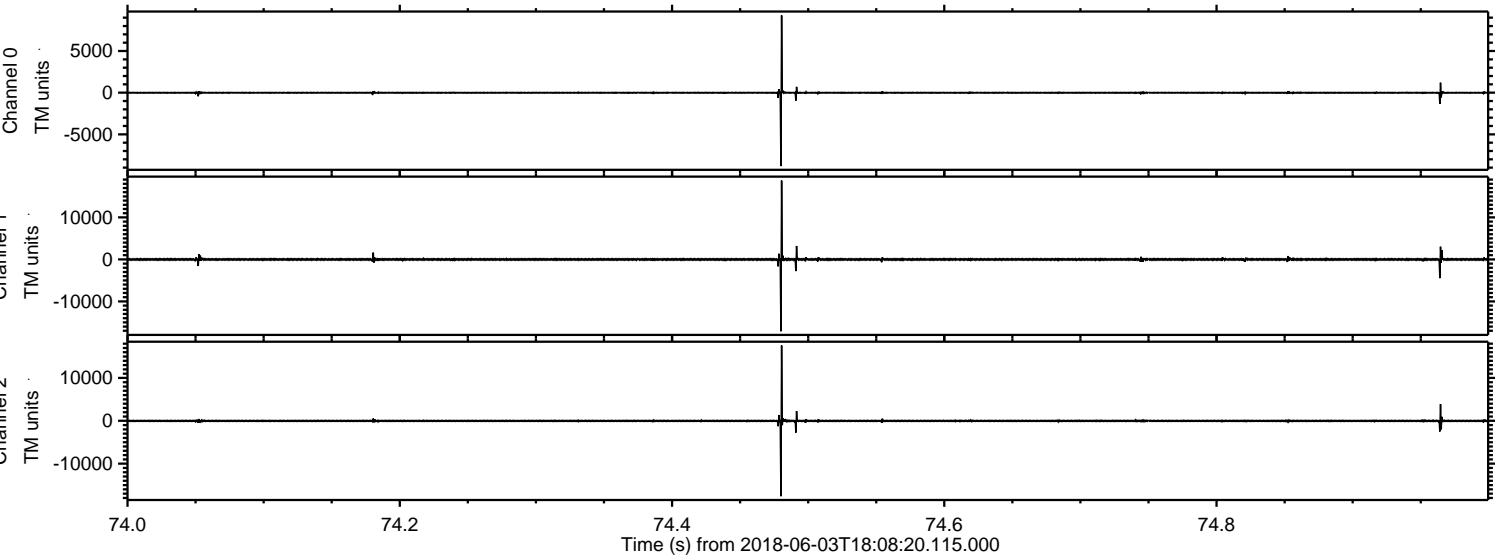

Processed Sun Jun 3 20:16:31 2018 by ELM ver.2012-10-06 from 001__elm20180603_180819__dat00.bin

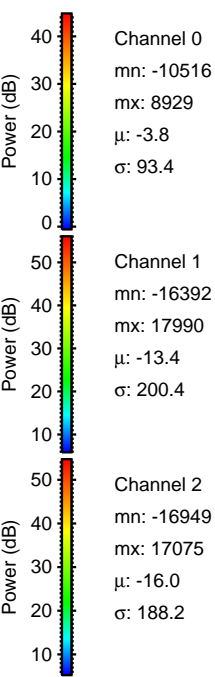
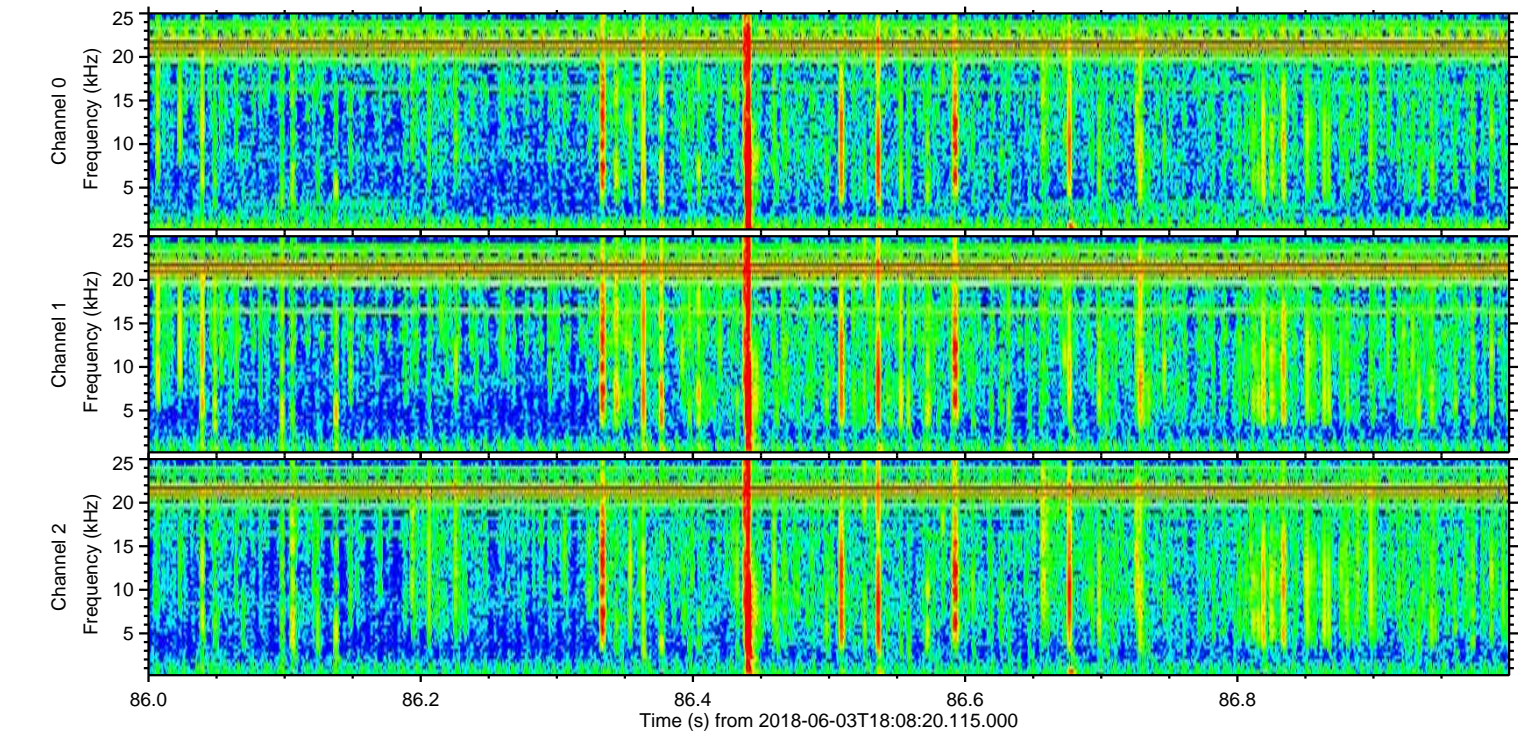
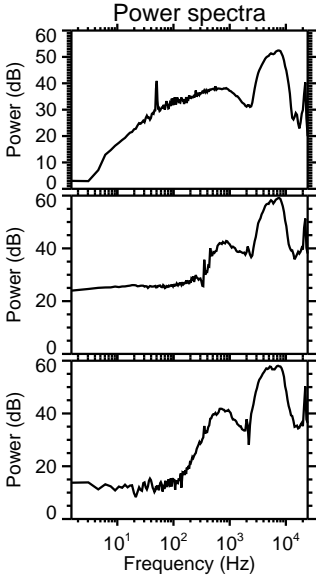
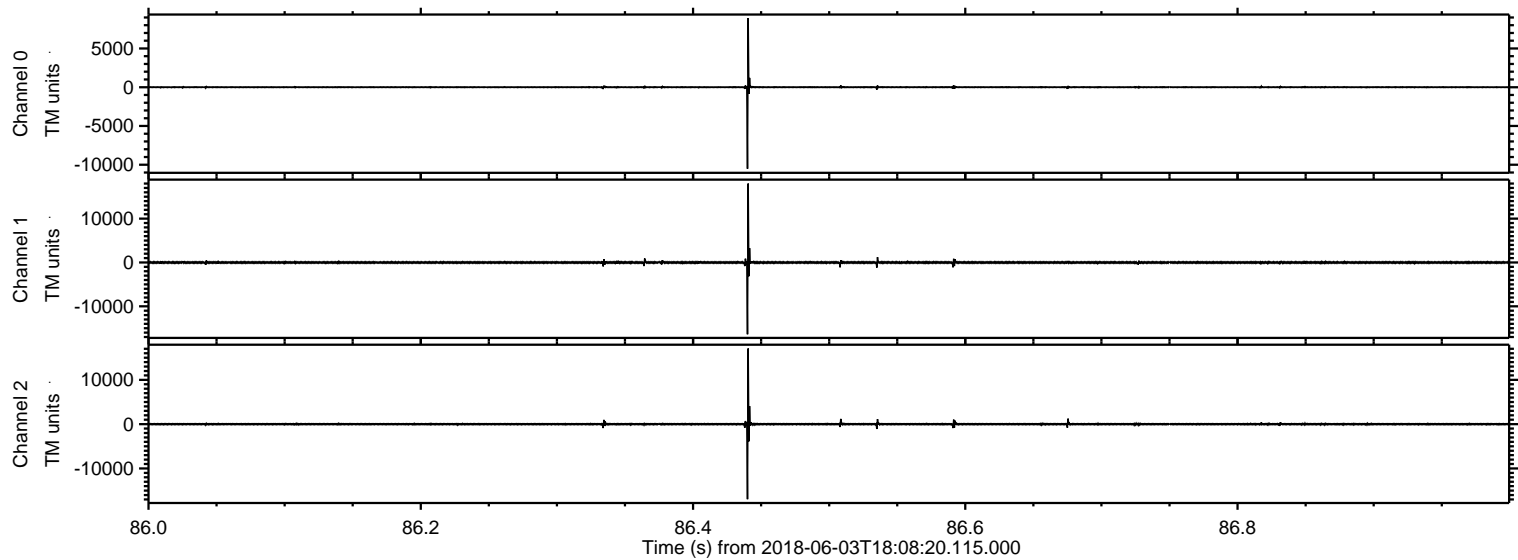

ELMAVAN 3D WAVEFORMS (Measured data sampled at 50 kHz) 51000 packets of 144 samples from 2018-06-03T18:08:20.115.000. Part 138/147

Processed Sun Jun 3 20:16:31 2018 by ELM ver.2012-10-06 from 001__elm20180603_180819__dat00.bin

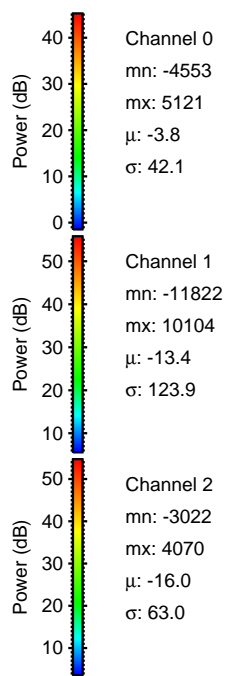
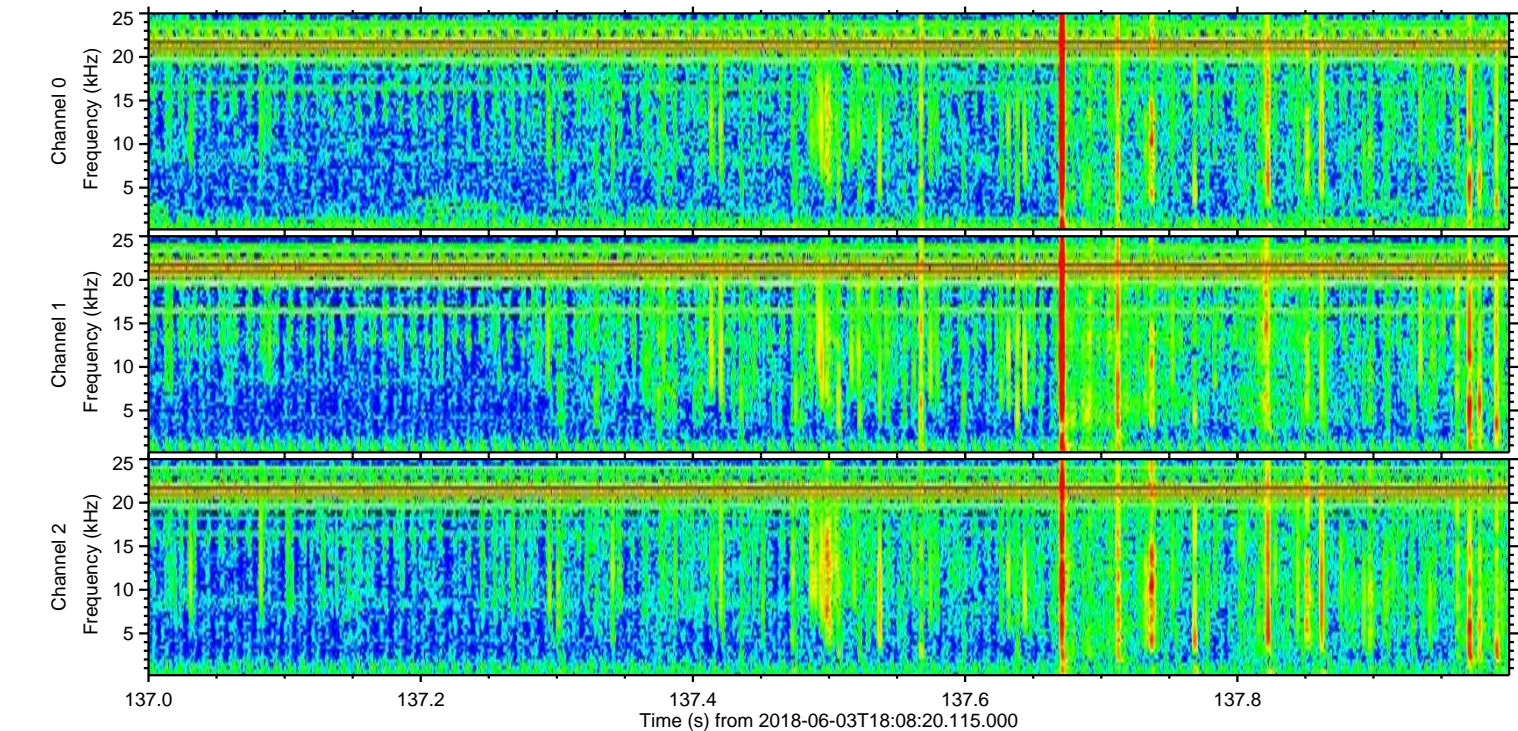
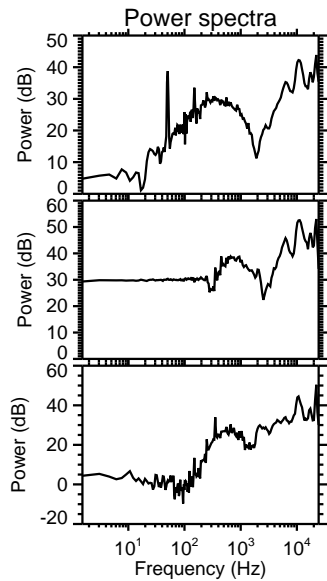
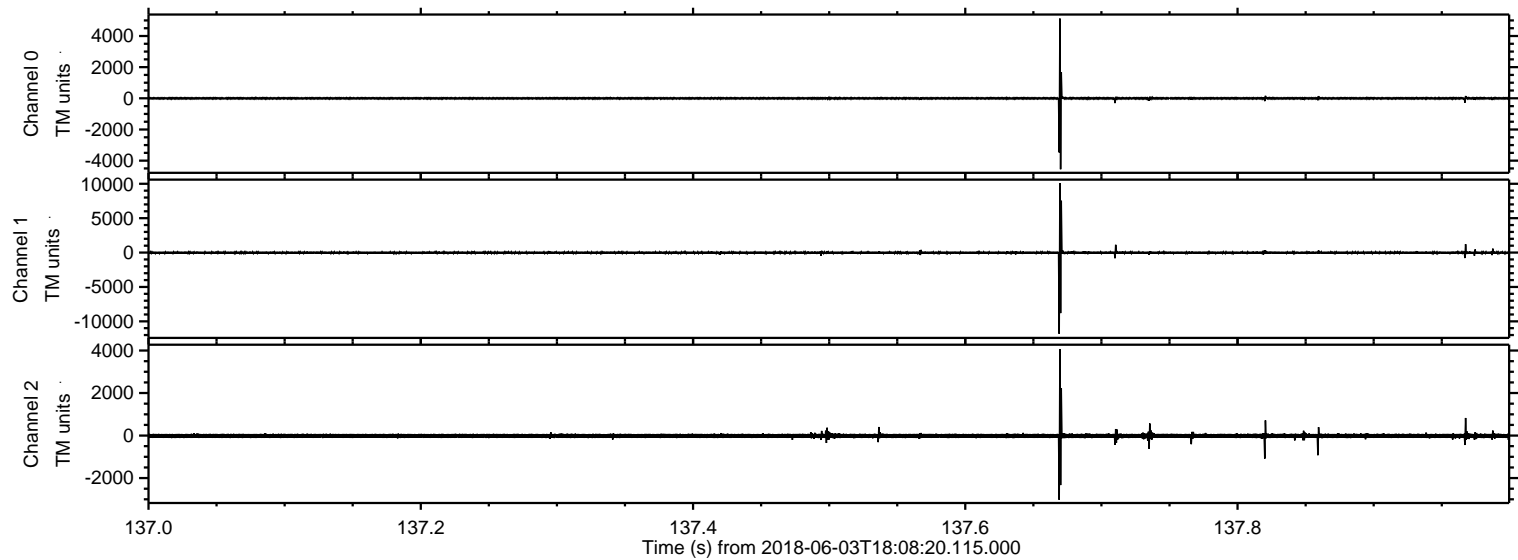

ELMAVAN 3D WAVEFORMS (Measured data sampled at 50 kHz) 51000 packets of 144 samples from 2018-06-03T18:08:20.115.000. Part 131/147

Processed Sun Jun 3 20:16:32 2018 by ELM ver.2012-10-06 from 001__elm20180603_180819__dat00.bin

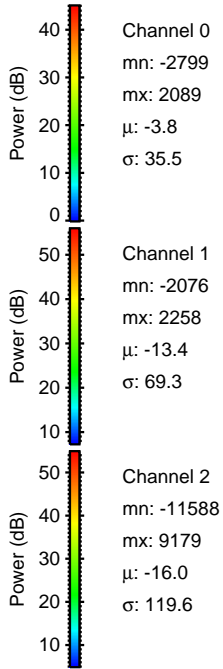
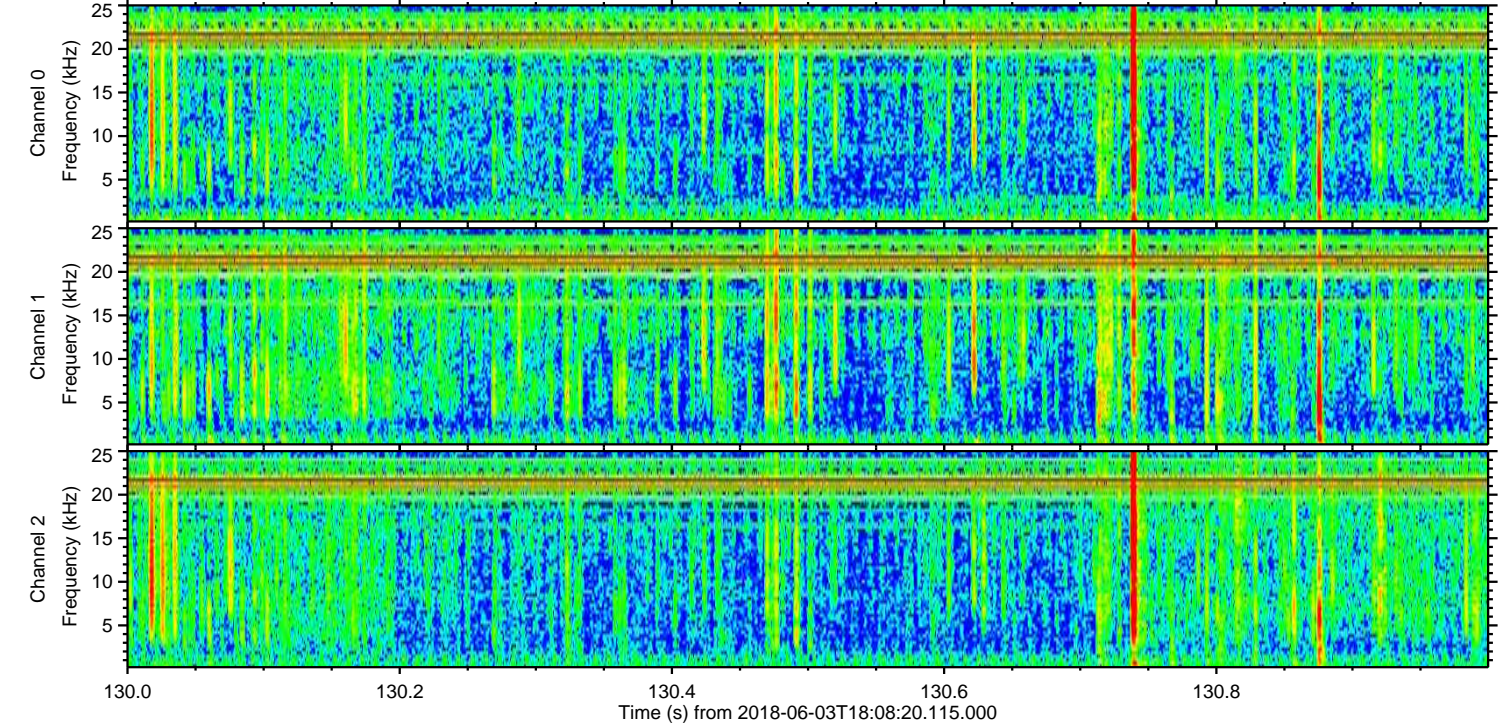
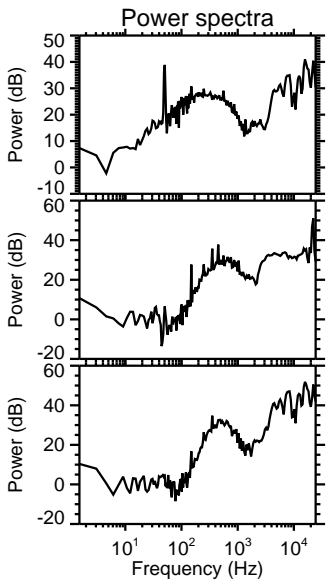
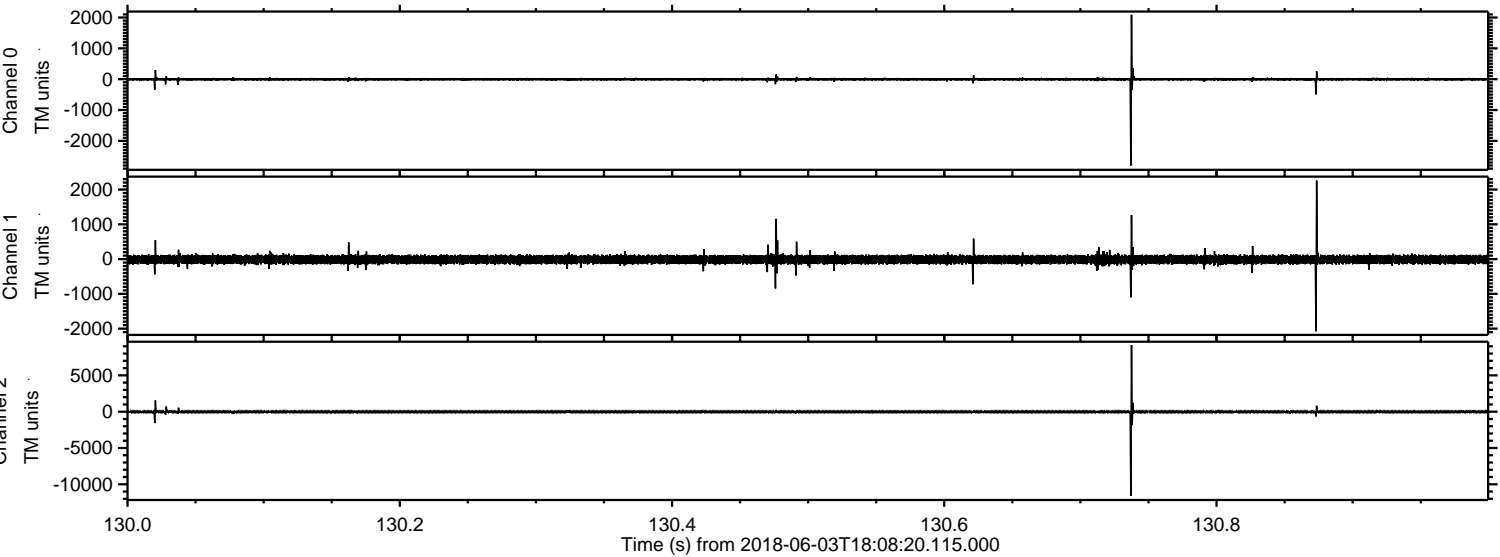

Processed Sun Jun 3 20:16:33 2018 by ELM ver.2012-10-06 from 001__elm20180603_180819__dat00.bin

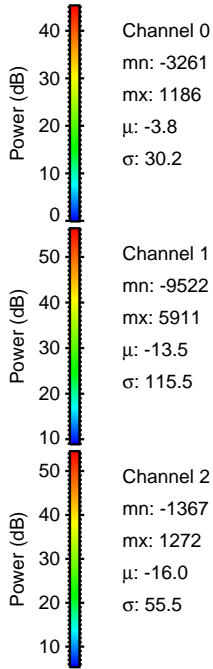
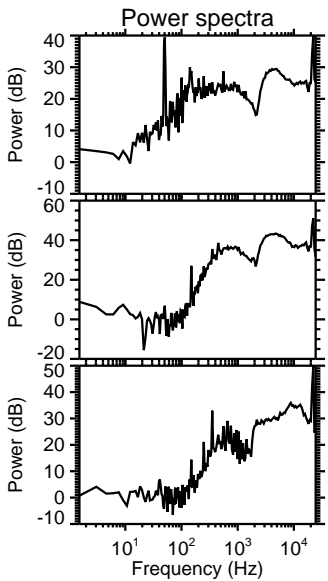
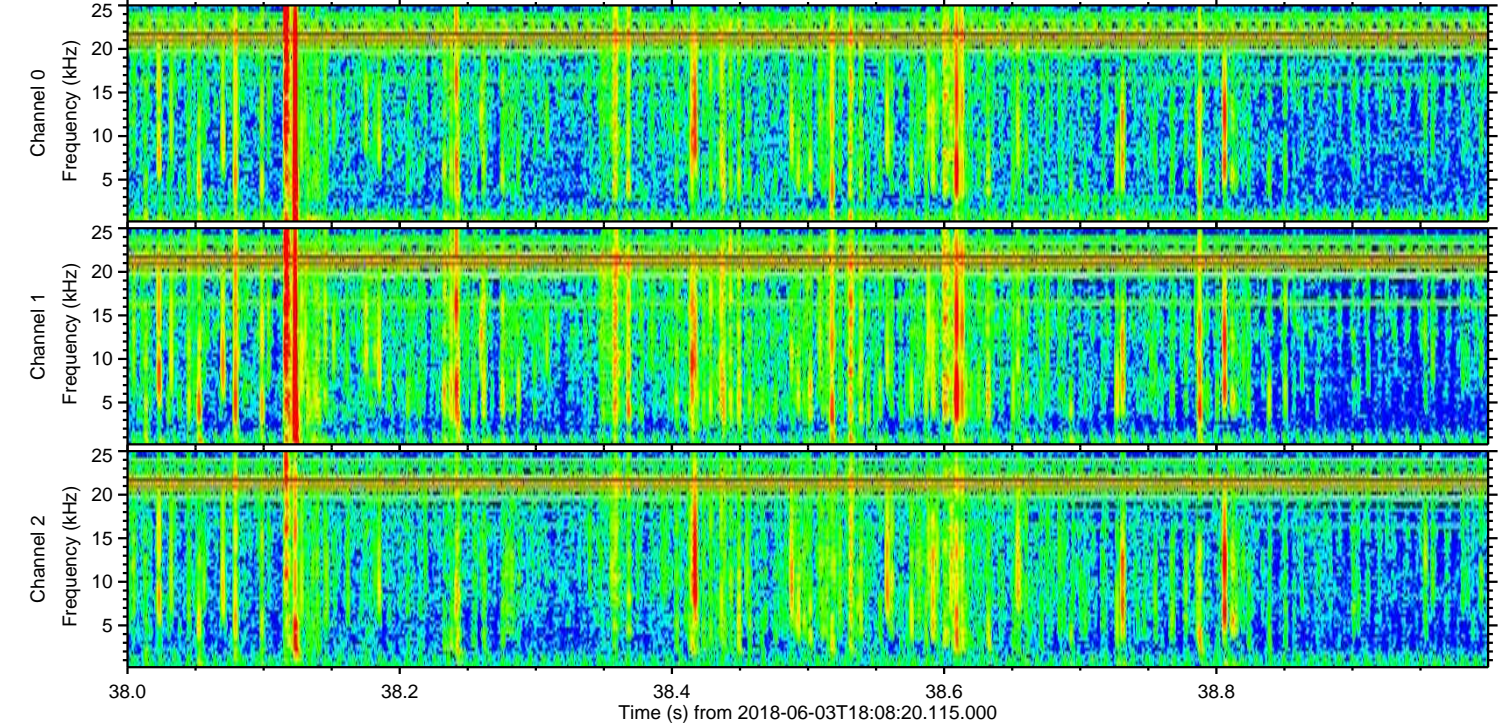
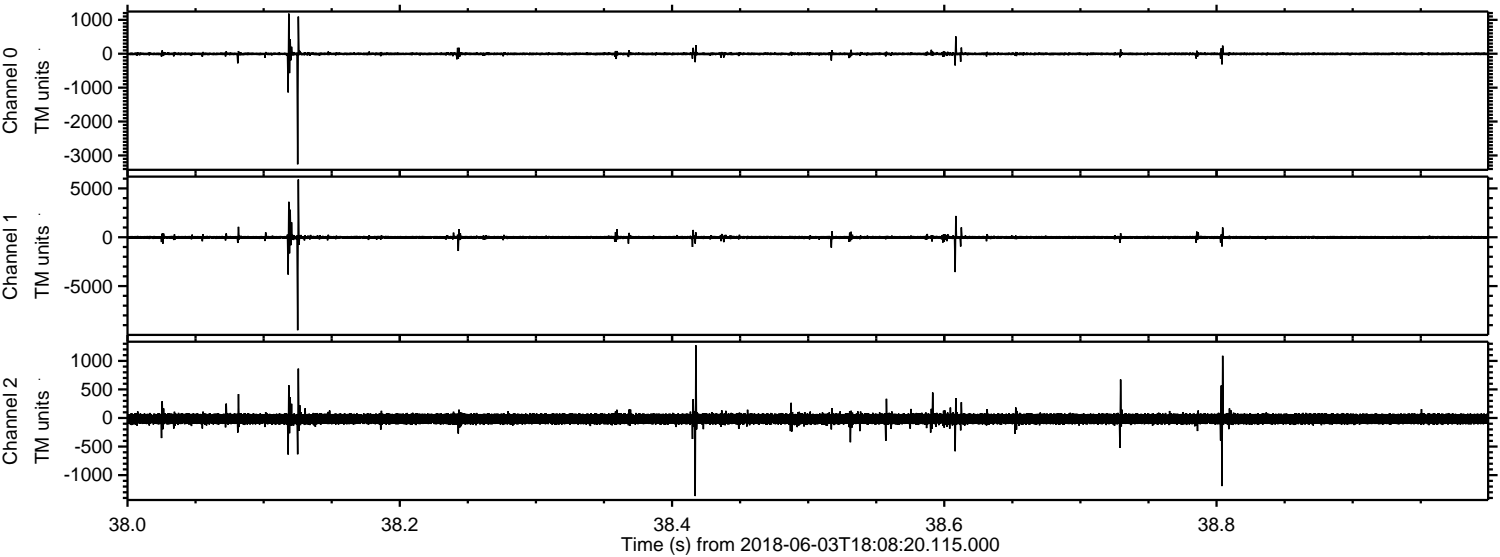

Processed Sun Jun 3 20:16:33 2018 by ELM ver.2012-10-06 from 001__elm20180603_180819__dat00.bin

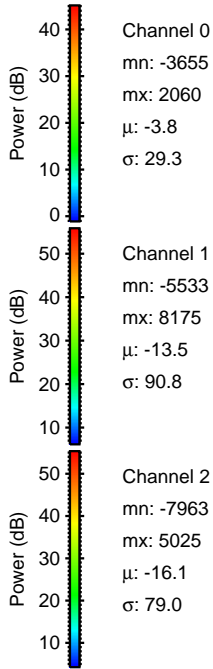
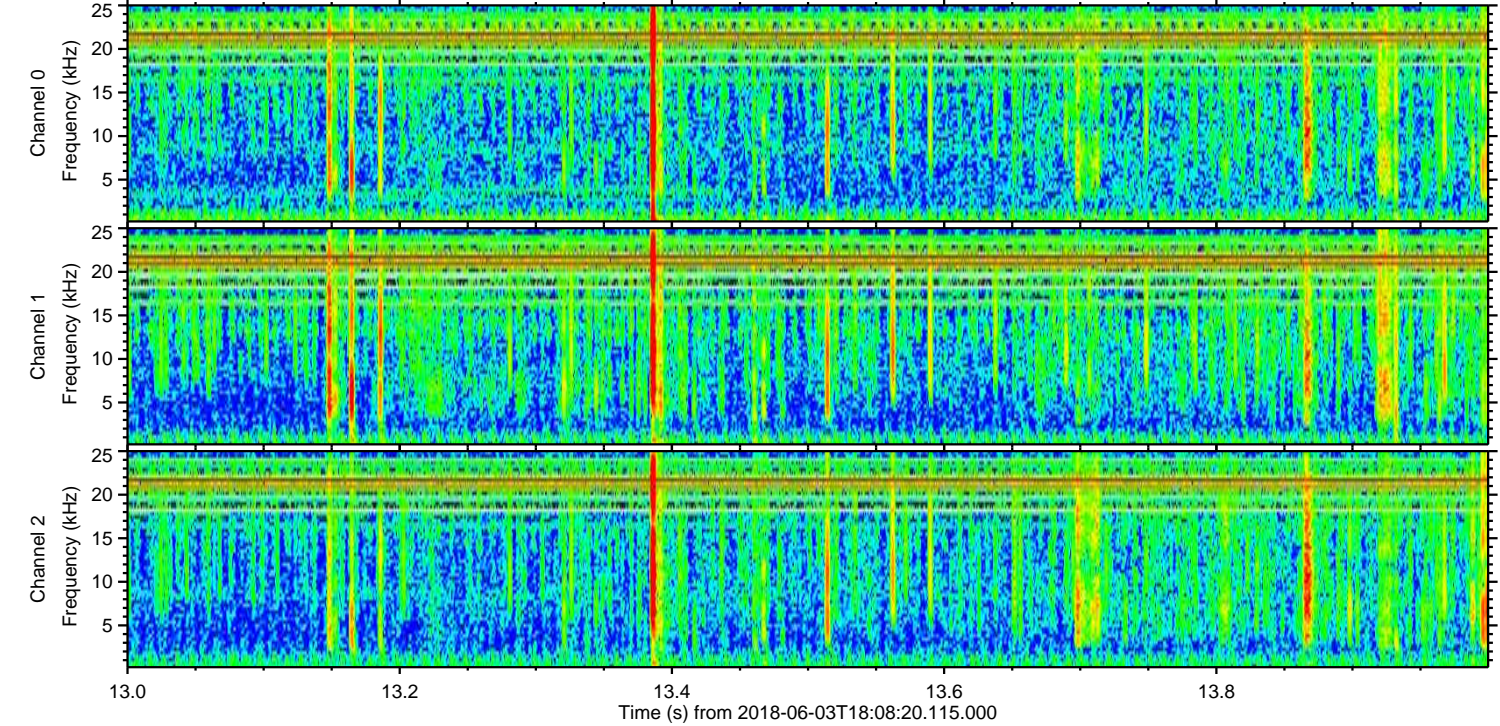
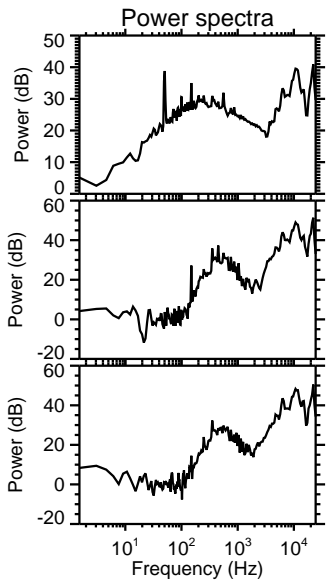
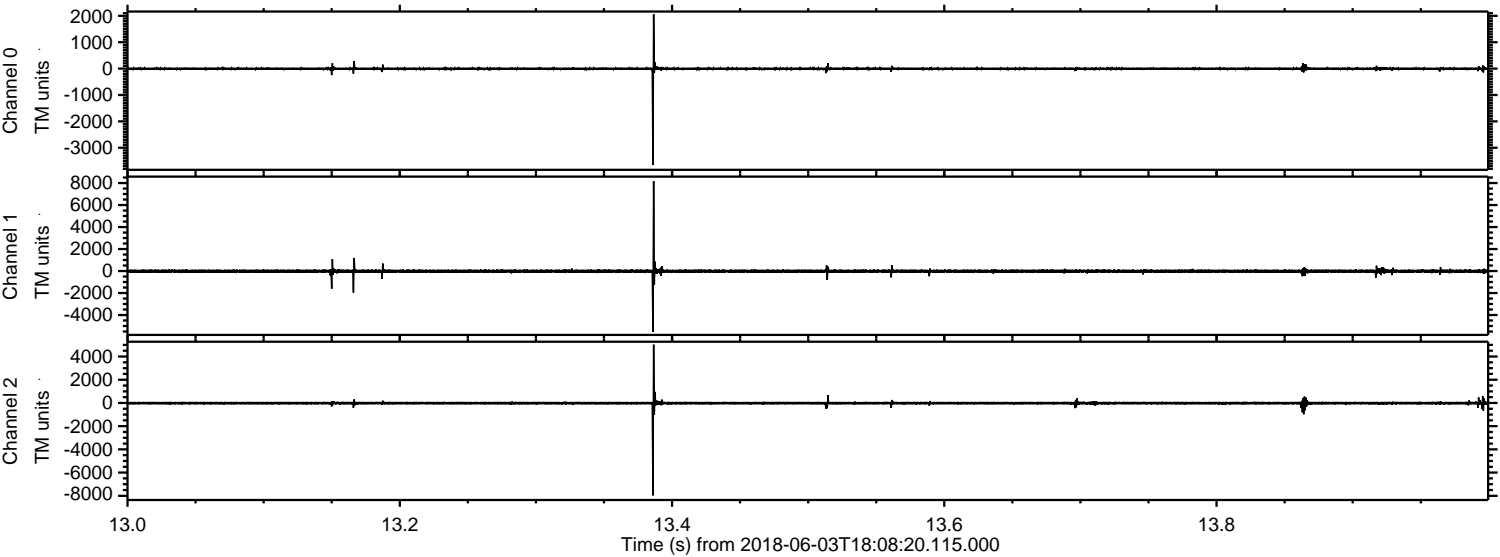

ELMAVAN 3D WAVEFORMS (Measured data sampled at 50 kHz) 51000 packets of 144 samples from 2018-06-03T18:08:20.115.000. Part 127/147

Processed Sun Jun 3 20:16:34 2018 by ELM ver.2012-10-06 from 001__elm20180603_180819__dat00.bin

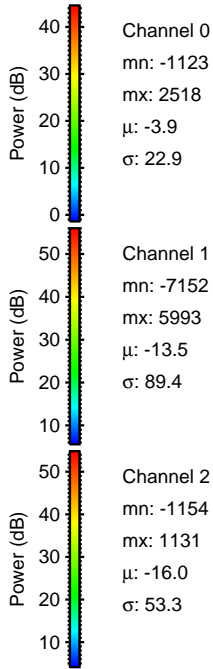
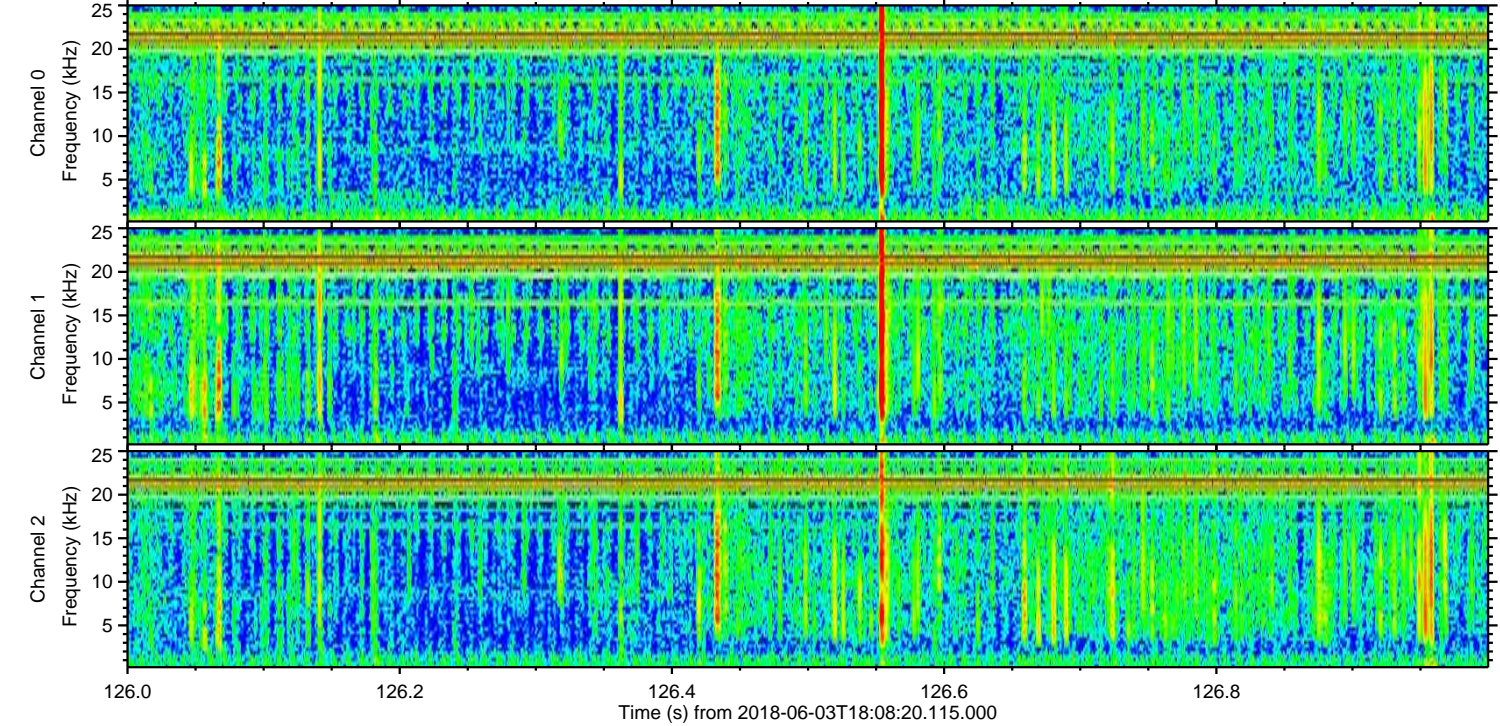
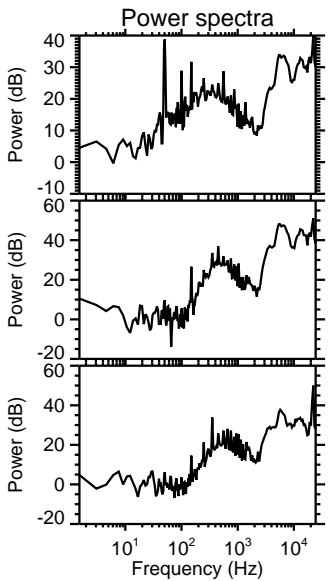
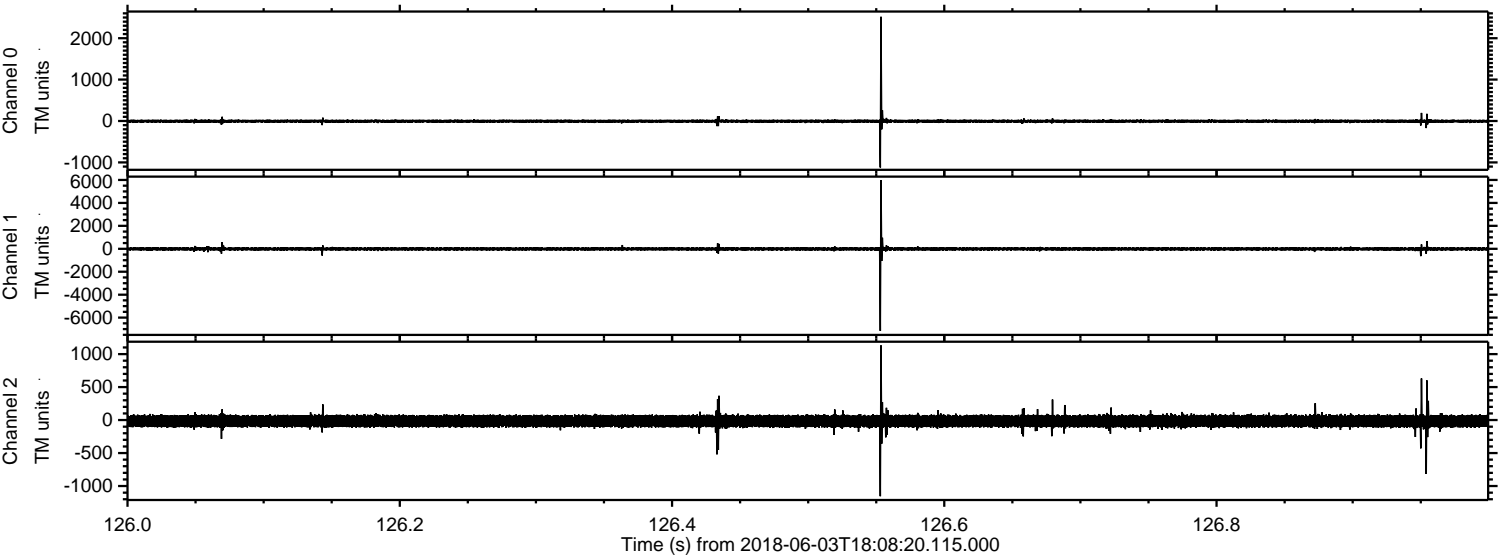

Processed Sun Jun 3 20:16:34 2018 by ELM ver.2012-10-06 from 001__elm20180603_180819__dat00.bin

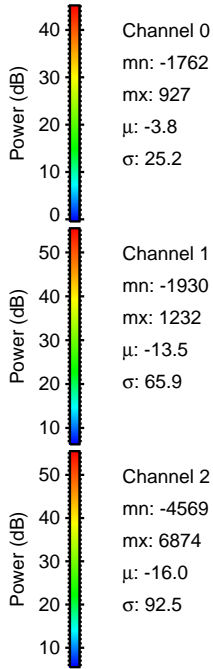
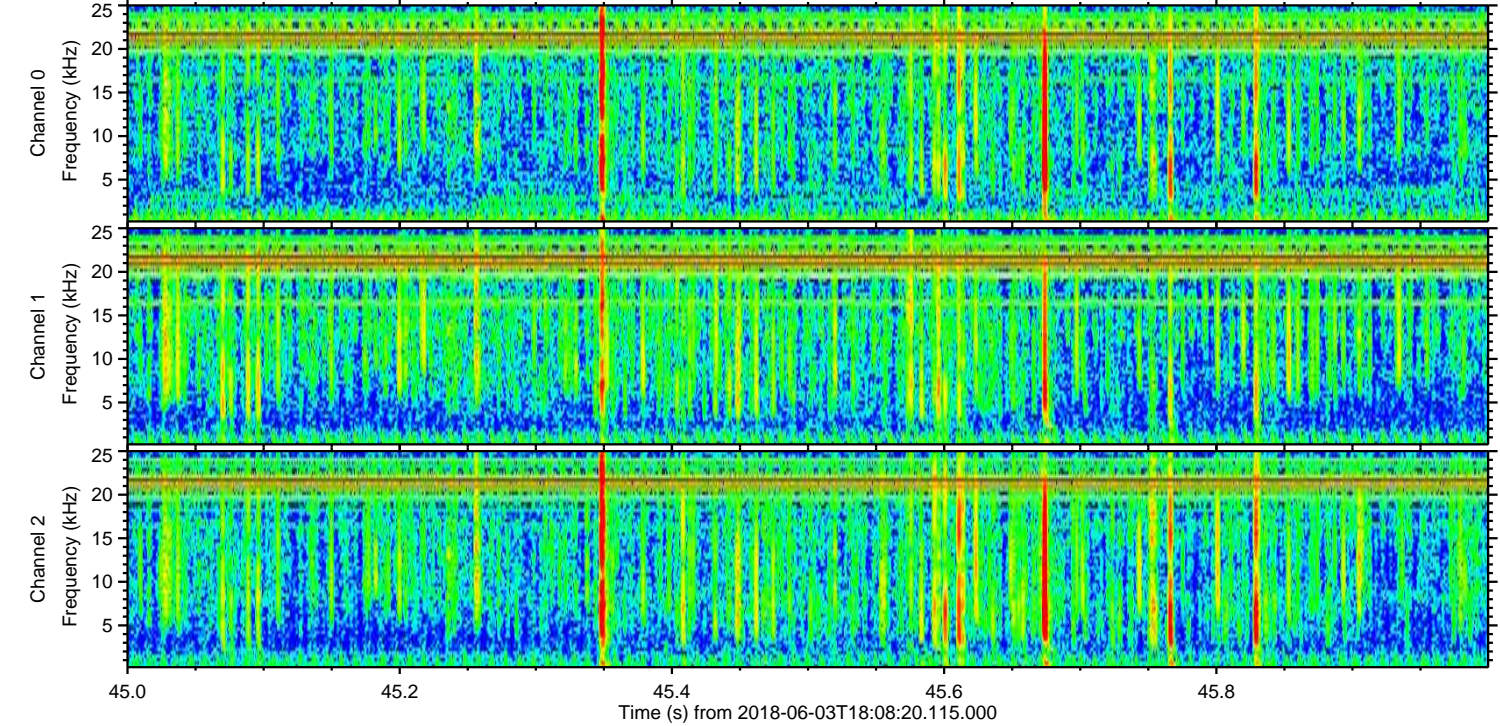
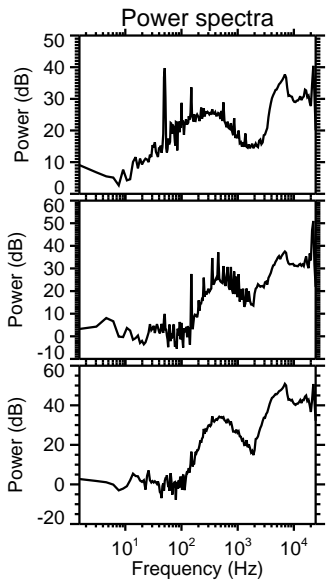
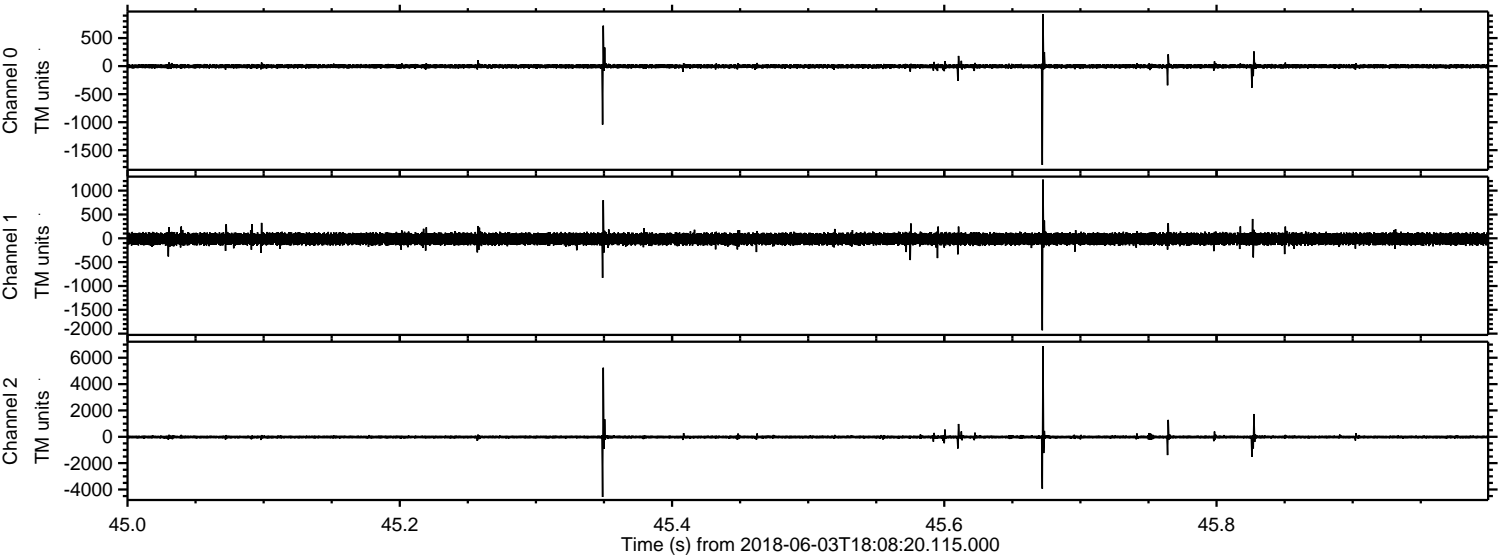

Processed Sun Jun 3 20:16:35 2018 by ELM ver.2012-10-06 from 001__elm20180603_180819__dat00.bin

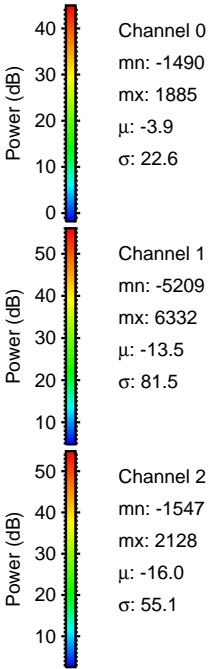
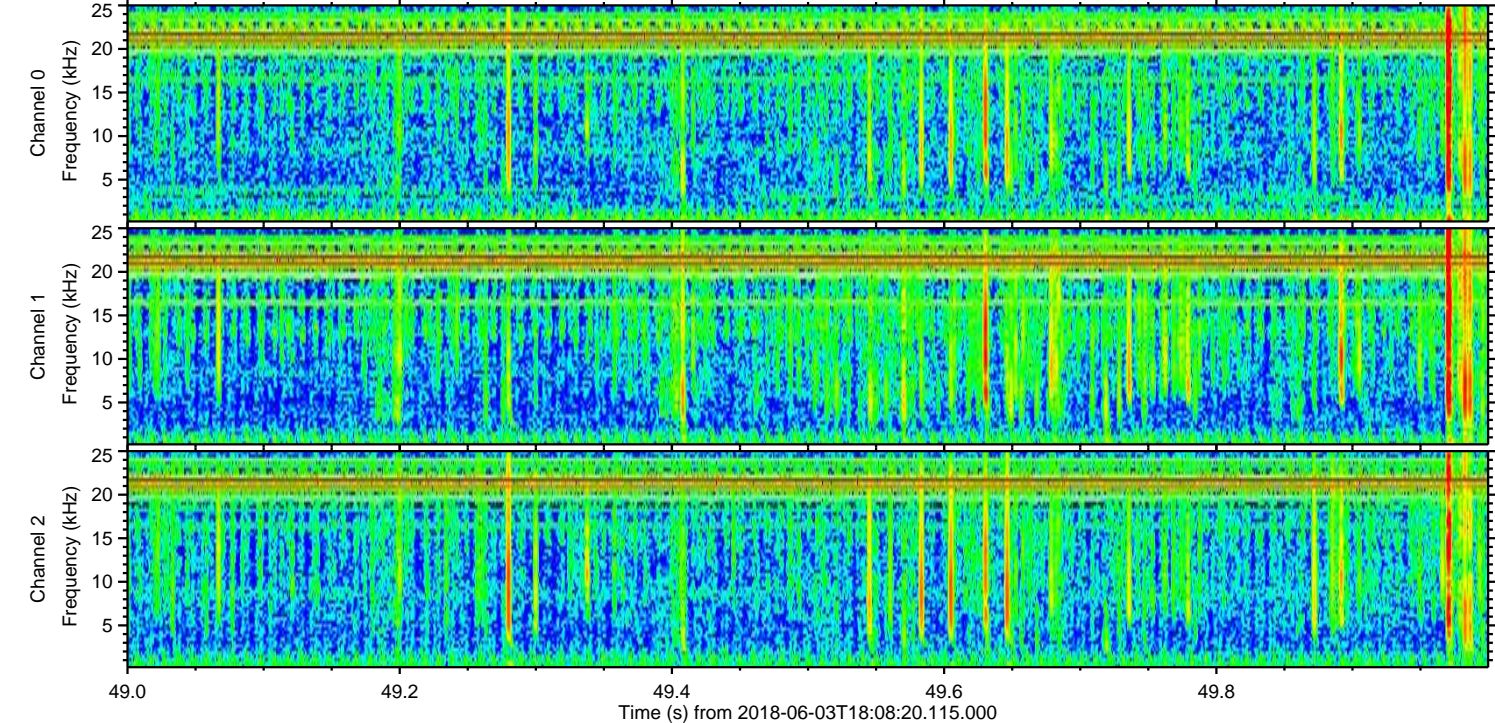
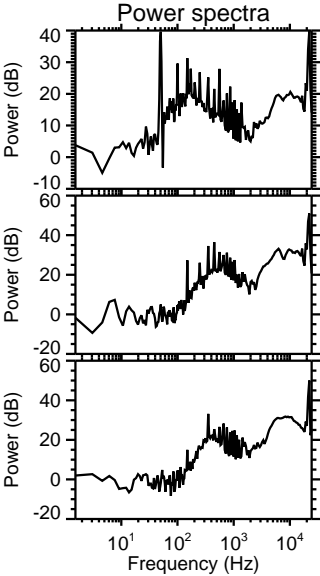
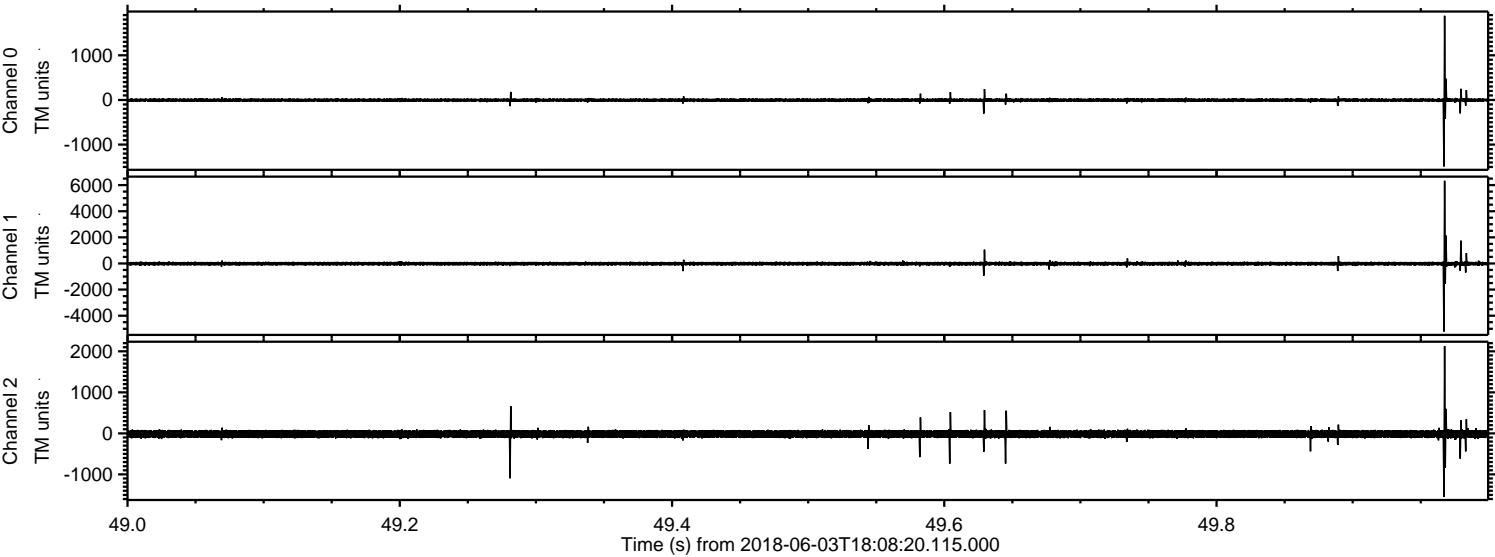

Channel 0
mn: -1490
mx: 1885
 μ : -3.9
 σ : 22.6

Channel 1
mn: -5209
mx: 6332
 μ : -13.5
 σ : 81.5

Channel 2
mn: -1547
mx: 2128
 μ : -16.0
 σ : 55.1

