

# ELMAVAN 3D WAVEFORMS (Measured data sampled at 50 kHz) 51000 packets of 144 samples from 2018-06-03T16:38:16.495.000.

Processed Sun Jun 3 18:46:19 2018 by ELM ver.2012-10-06 from 001\_\_elm20180603\_163815\_\_dat00.bin

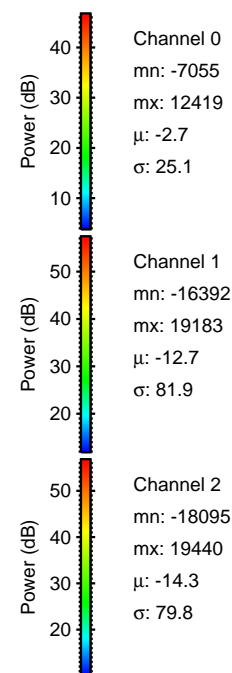

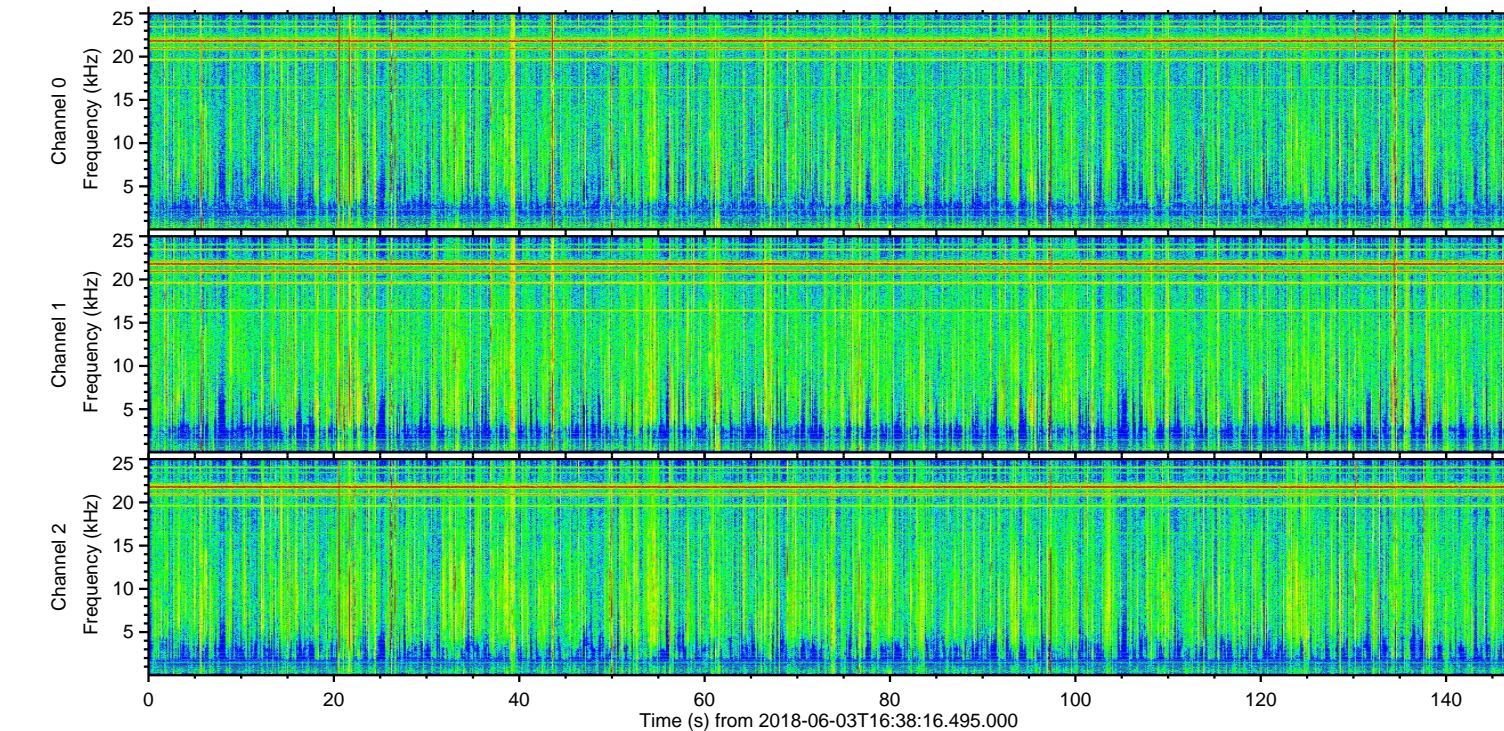
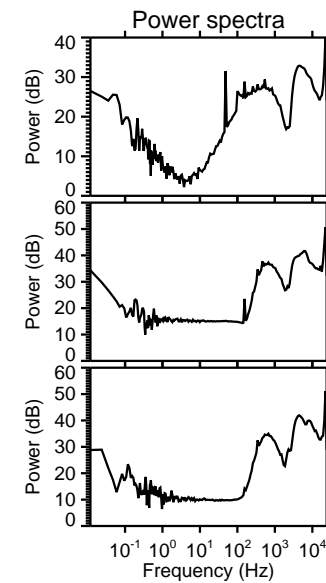
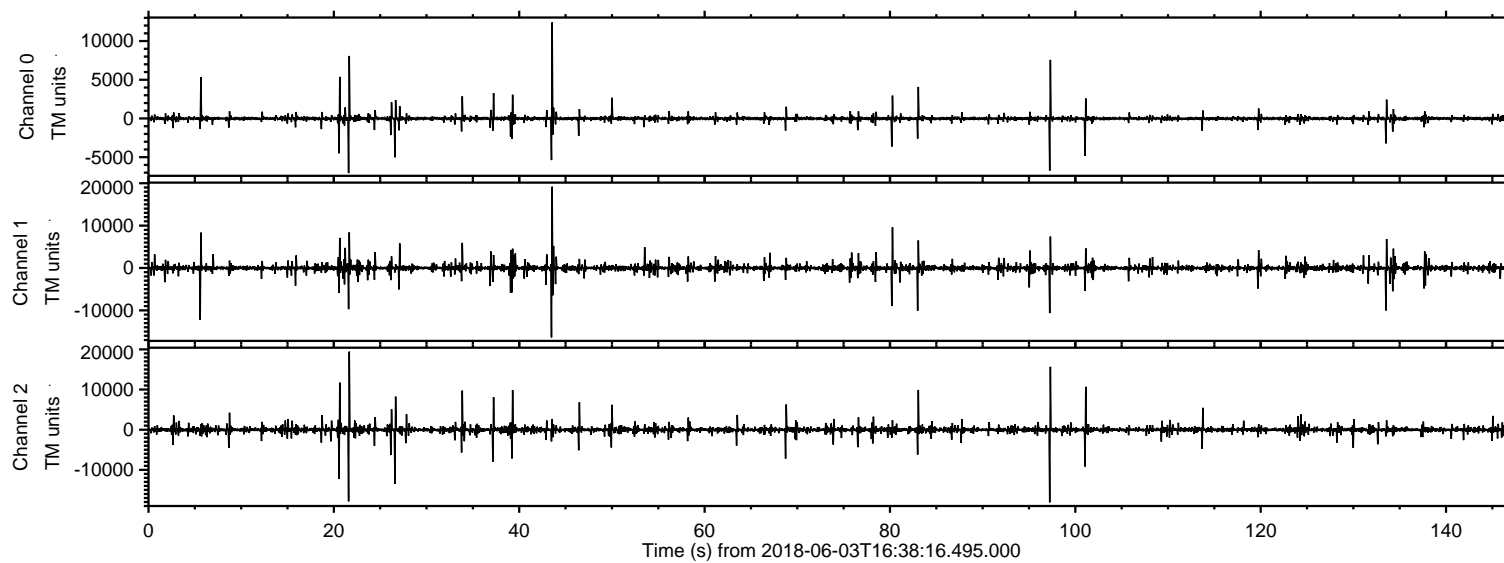

Processed Sun Jun 3 18:46:24 2018 by ELM ver.2012-10-06 from 001\_\_elm20180603\_163815\_\_dat00.bin

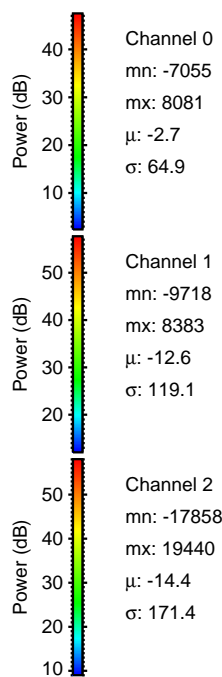
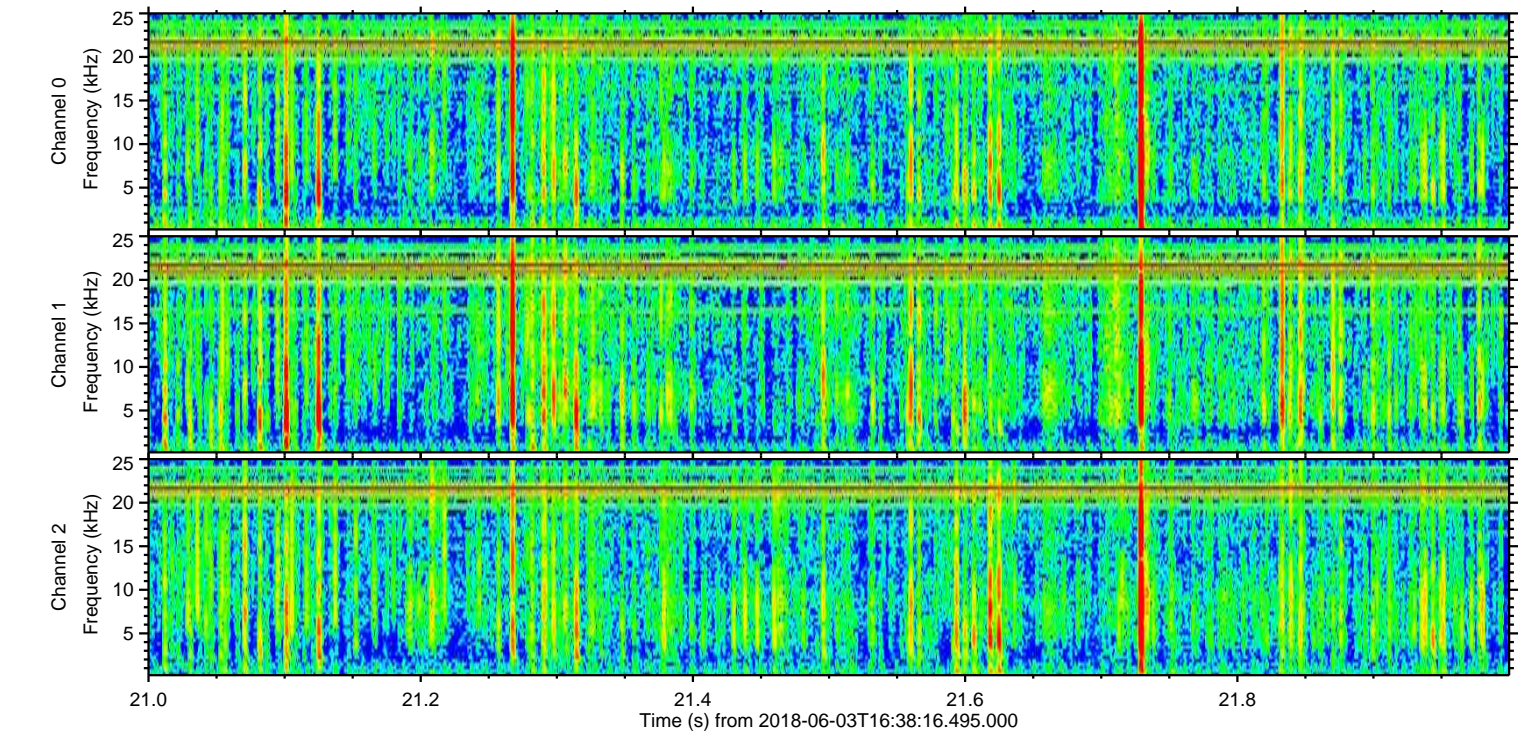
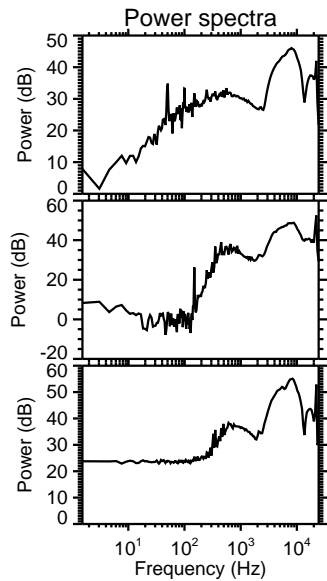
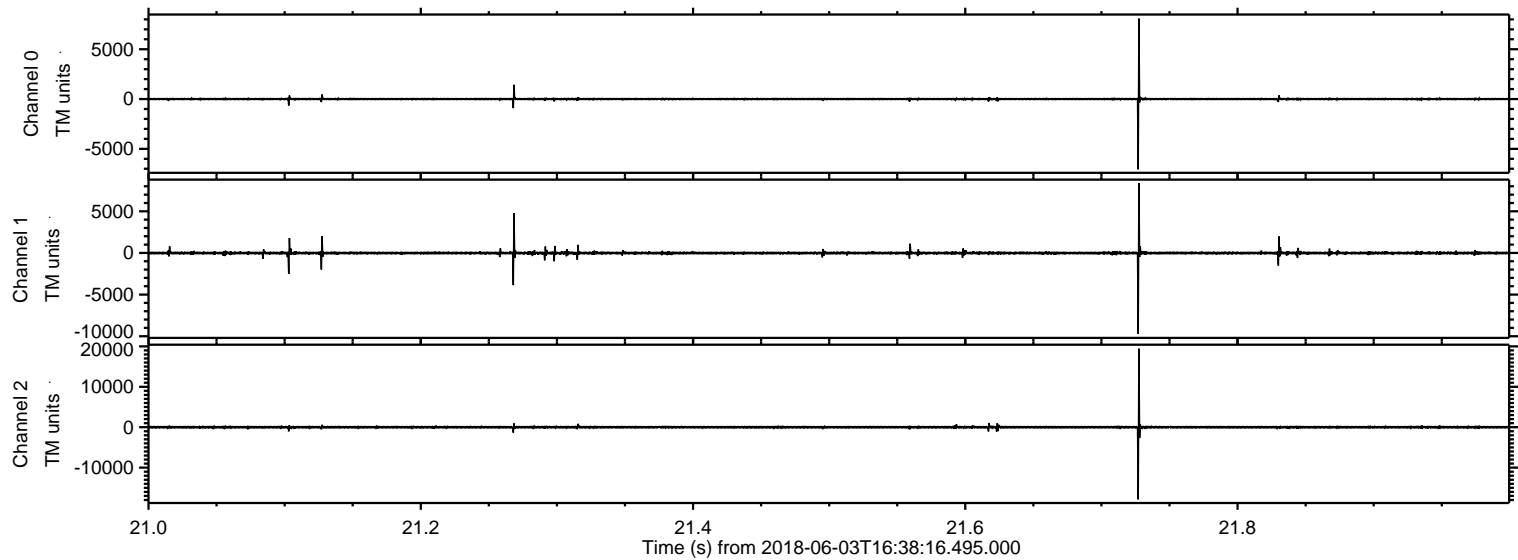



Processed Sun Jun 3 18:46:25 2018 by ELM ver.2012-10-06 from 001\_\_elm20180603\_163815\_\_dat00.bin

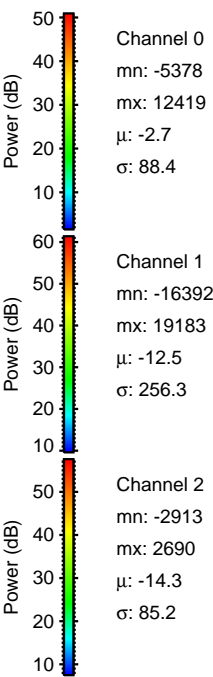
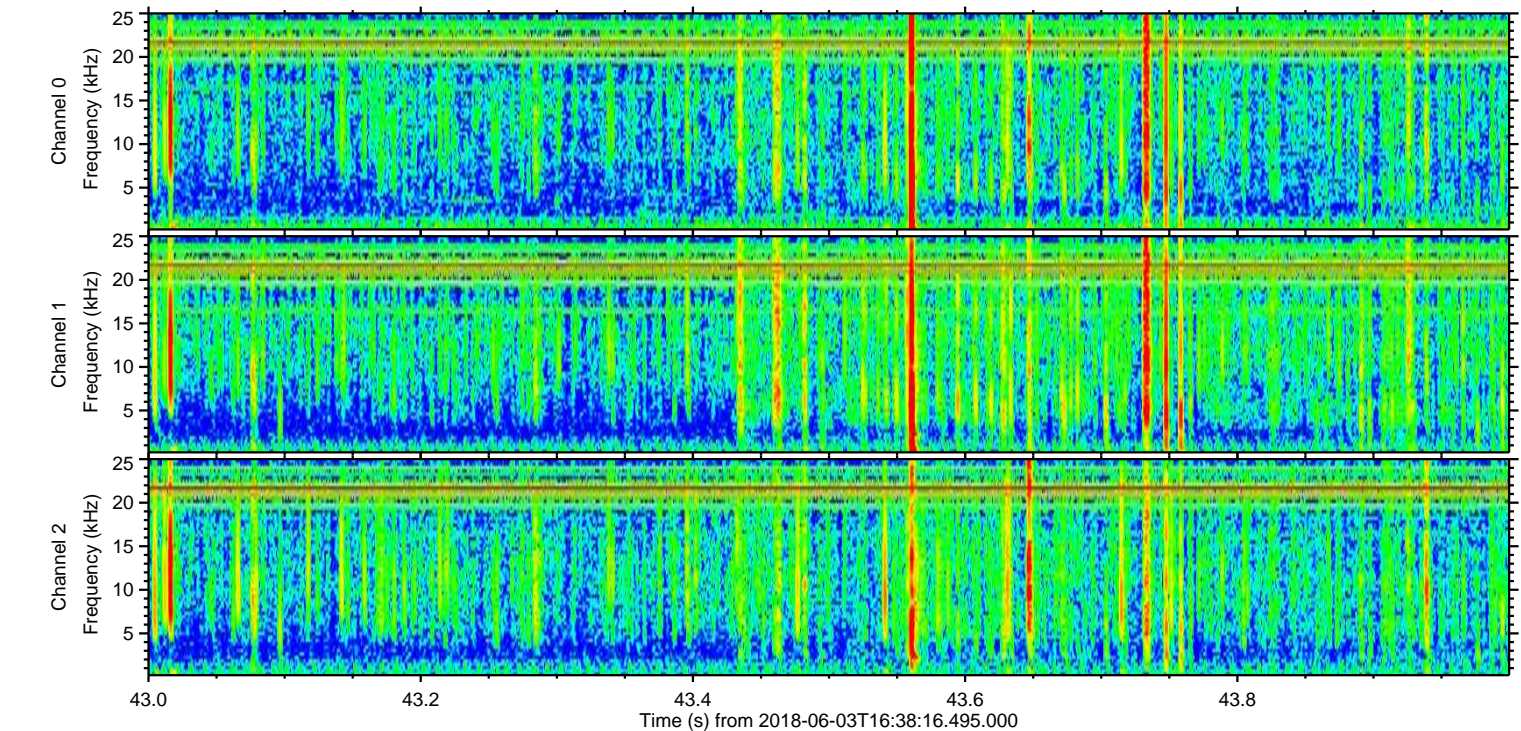
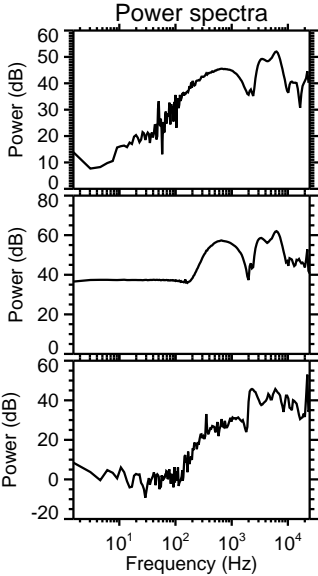
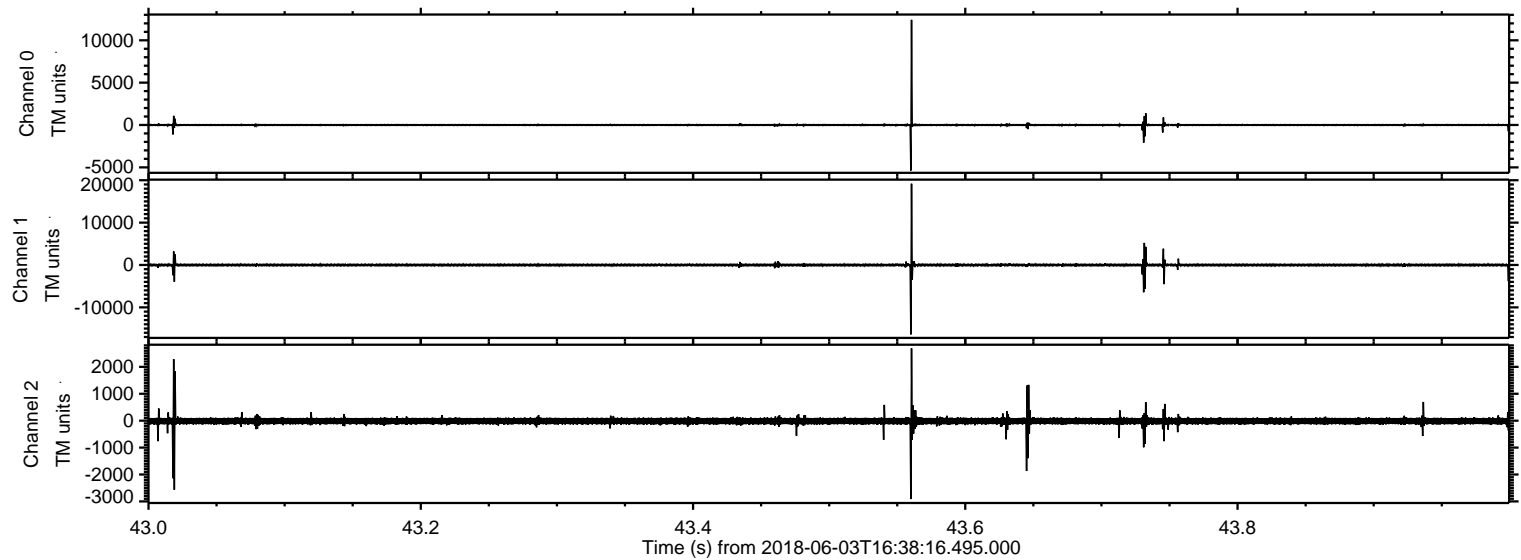



Processed Sun Jun 3 18:46:26 2018 by ELM ver.2012-10-06 from 001\_\_elm20180603\_163815\_\_dat00.bin

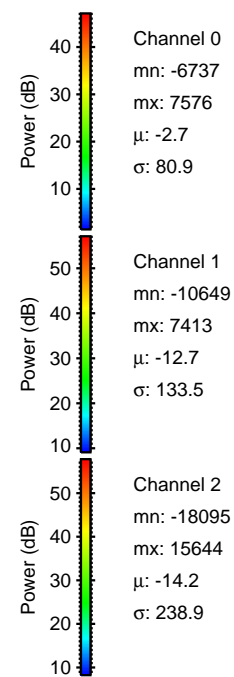
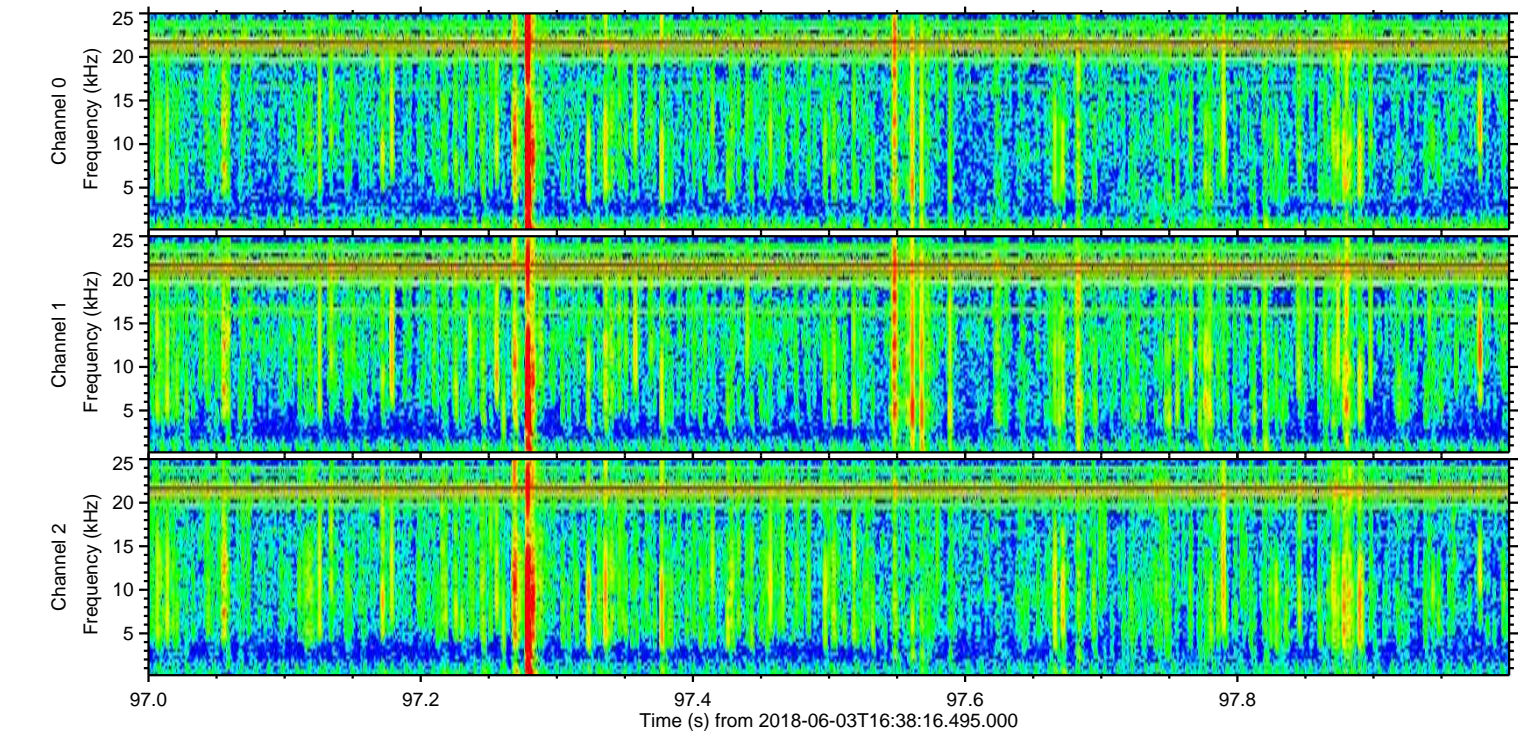
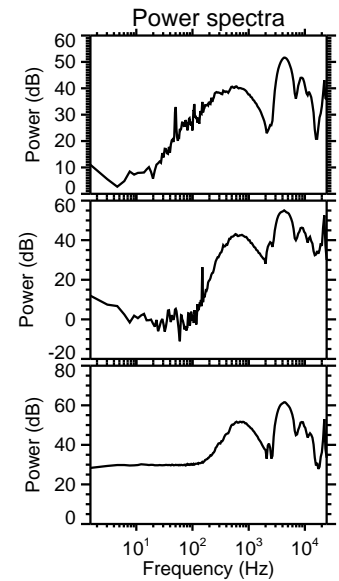
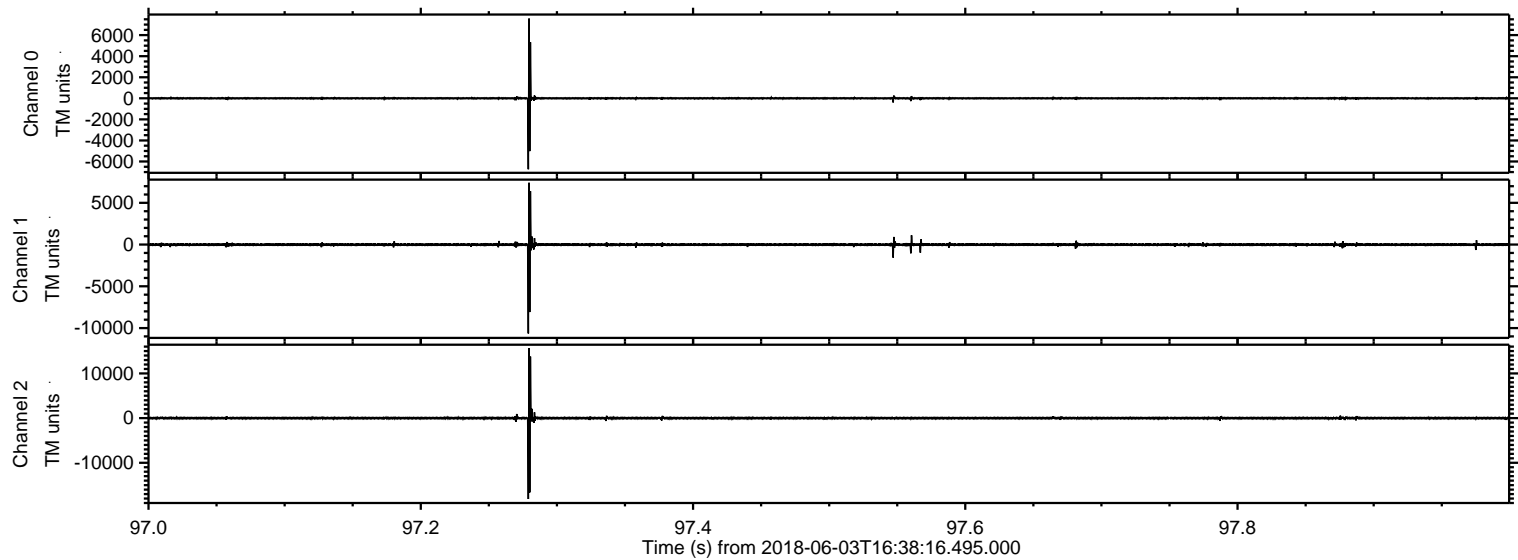



Processed Sun Jun 3 18:46:26 2018 by ELM ver.2012-10-06 from 001\_\_elm20180603\_163815\_\_dat00.bin

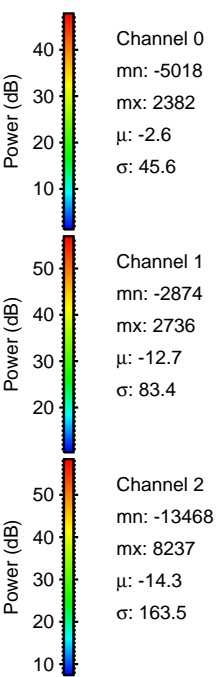
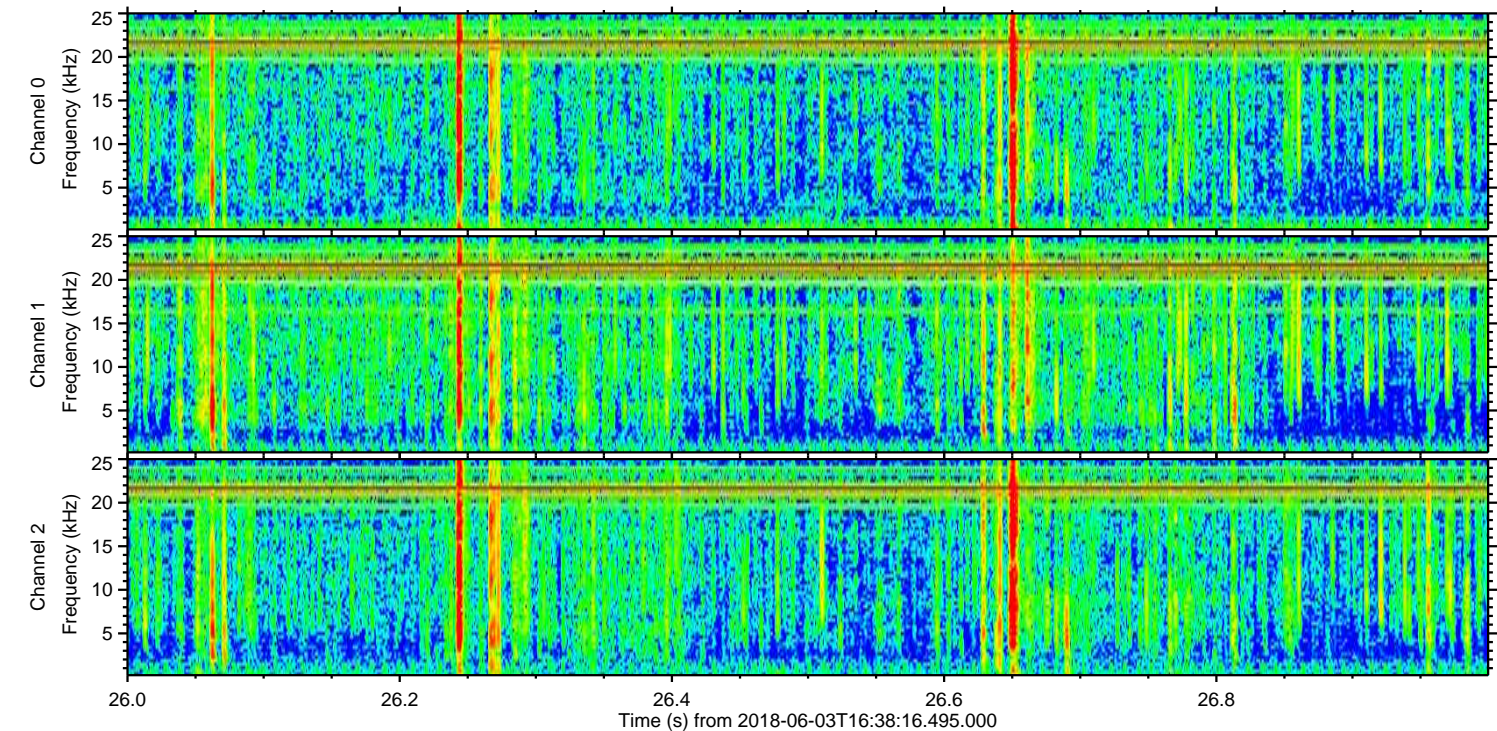
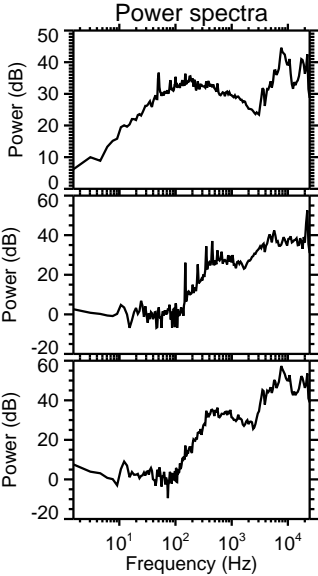
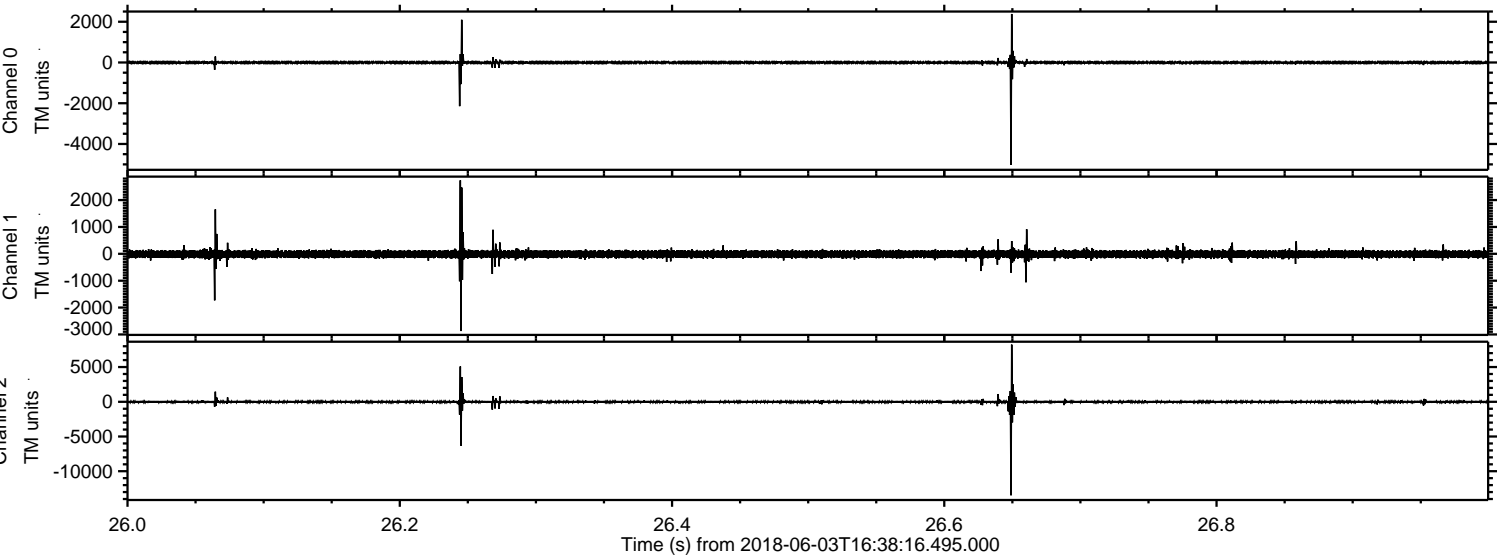



Processed Sun Jun 3 18:46:27 2018 by ELM ver.2012-10-06 from 001\_\_elm20180603\_163815\_\_dat00.bin

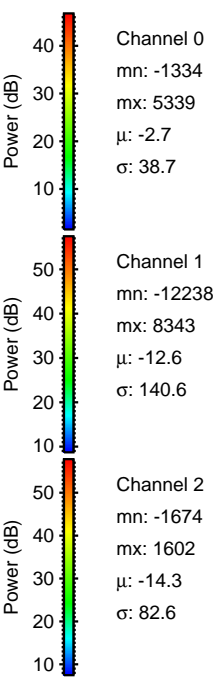
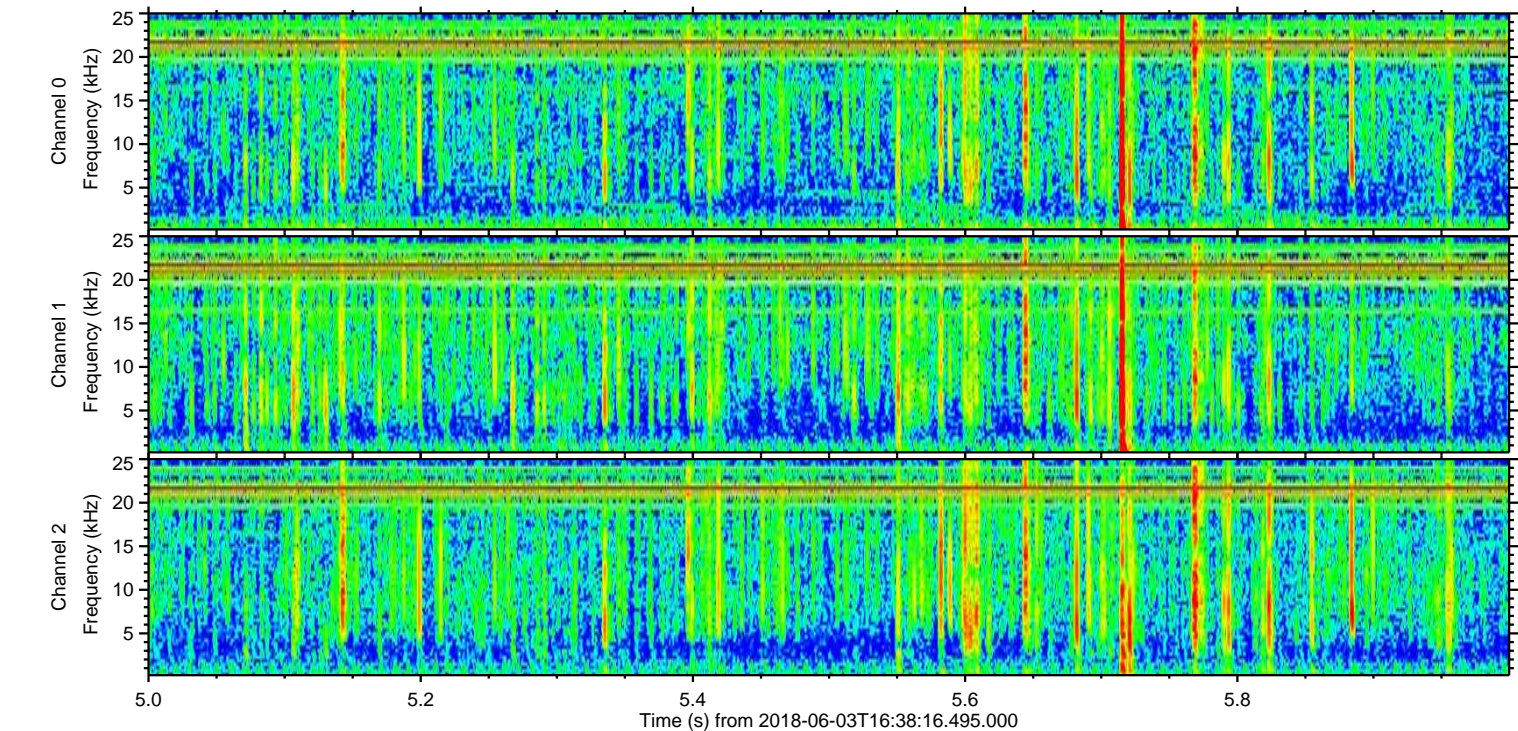
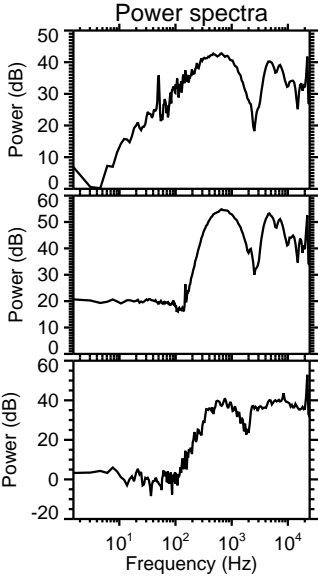
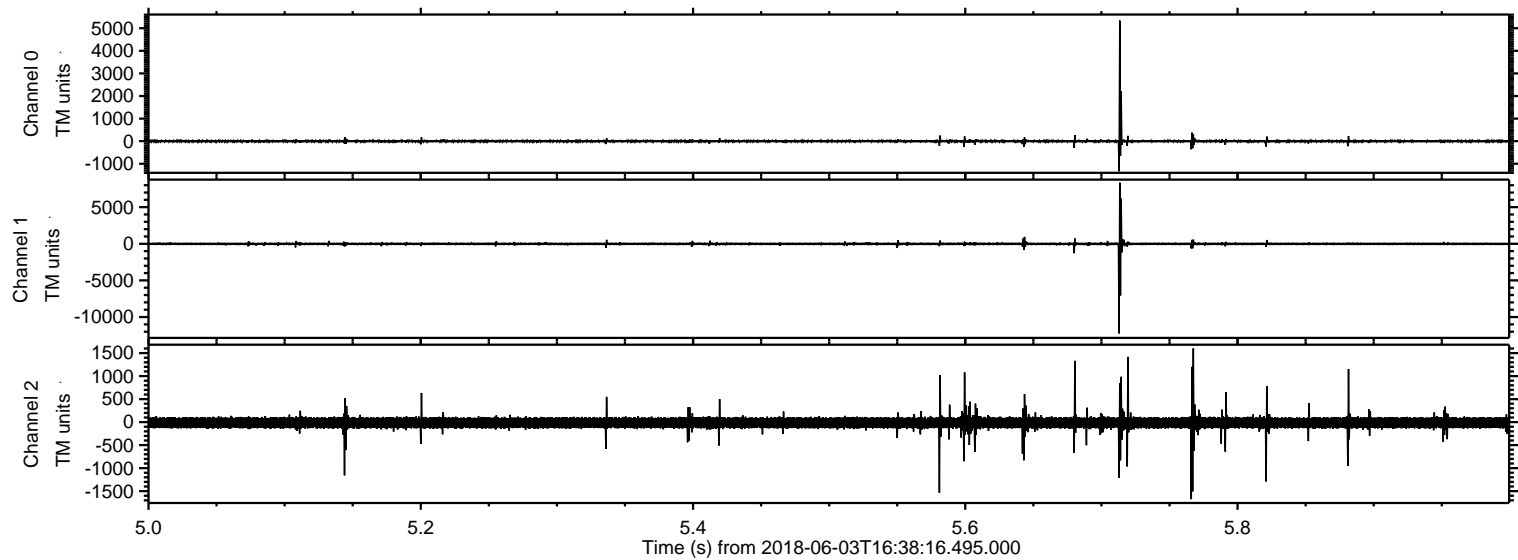



Processed Sun Jun 3 18:46:28 2018 by ELM ver.2012-10-06 from 001\_\_elm20180603\_163815\_\_dat00.bin

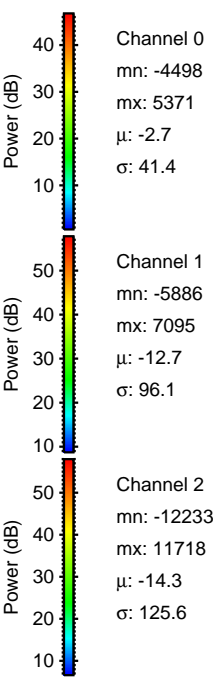
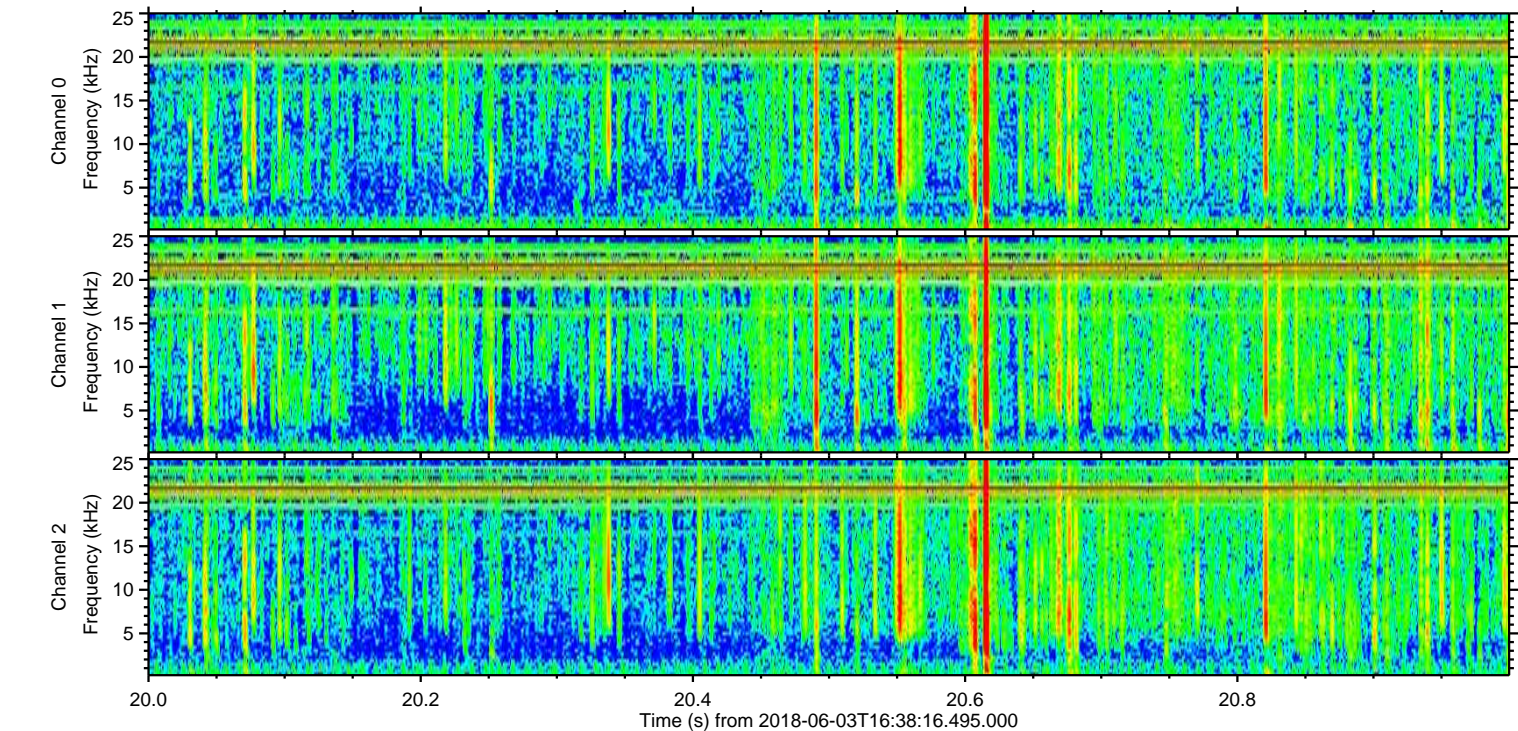
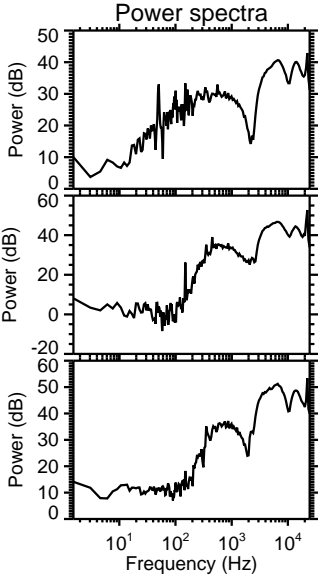
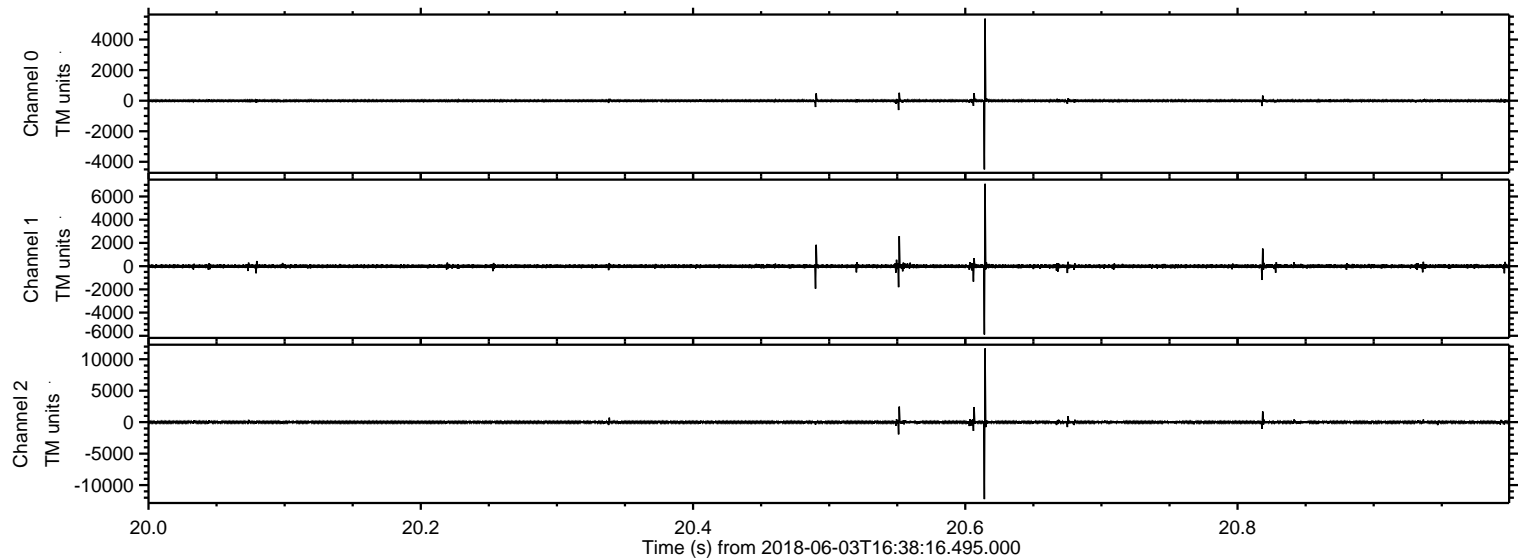



ELMAVAN 3D WAVEFORMS (Measured data sampled at 50 kHz) 51000 packets of 144 samples from 2018-06-03T16:38:16.495.000. Part 102/147

Processed Sun Jun 3 18:46:28 2018 by ELM ver.2012-10-06 from 001\_\_elm20180603\_163815\_\_dat00.bin

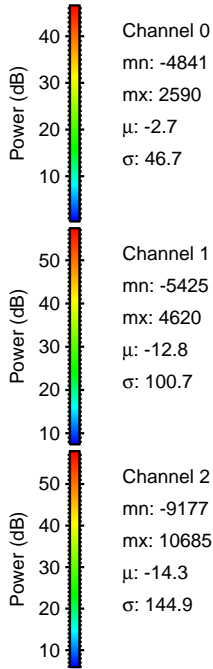
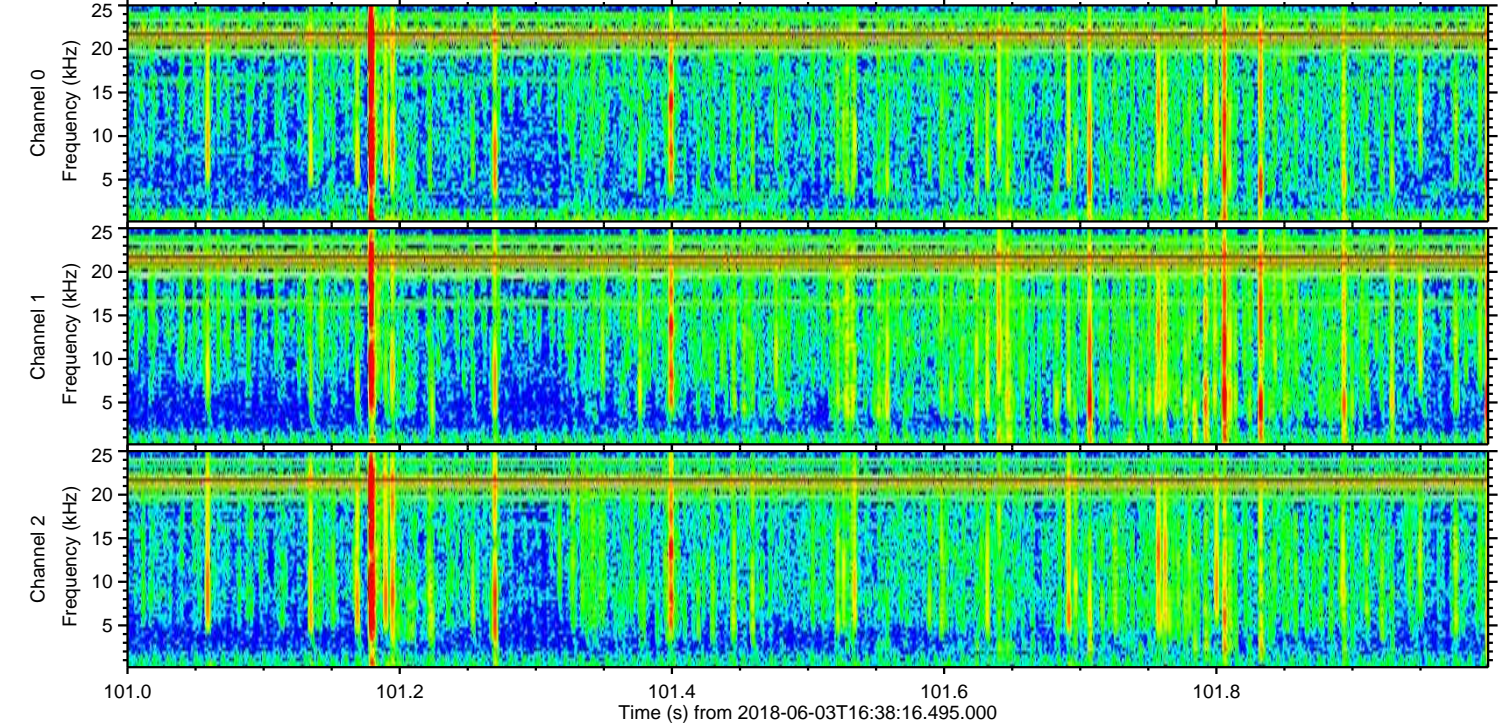
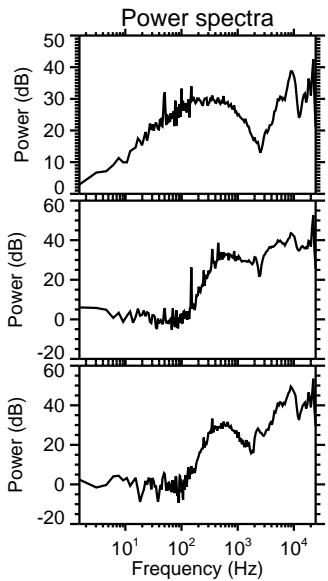
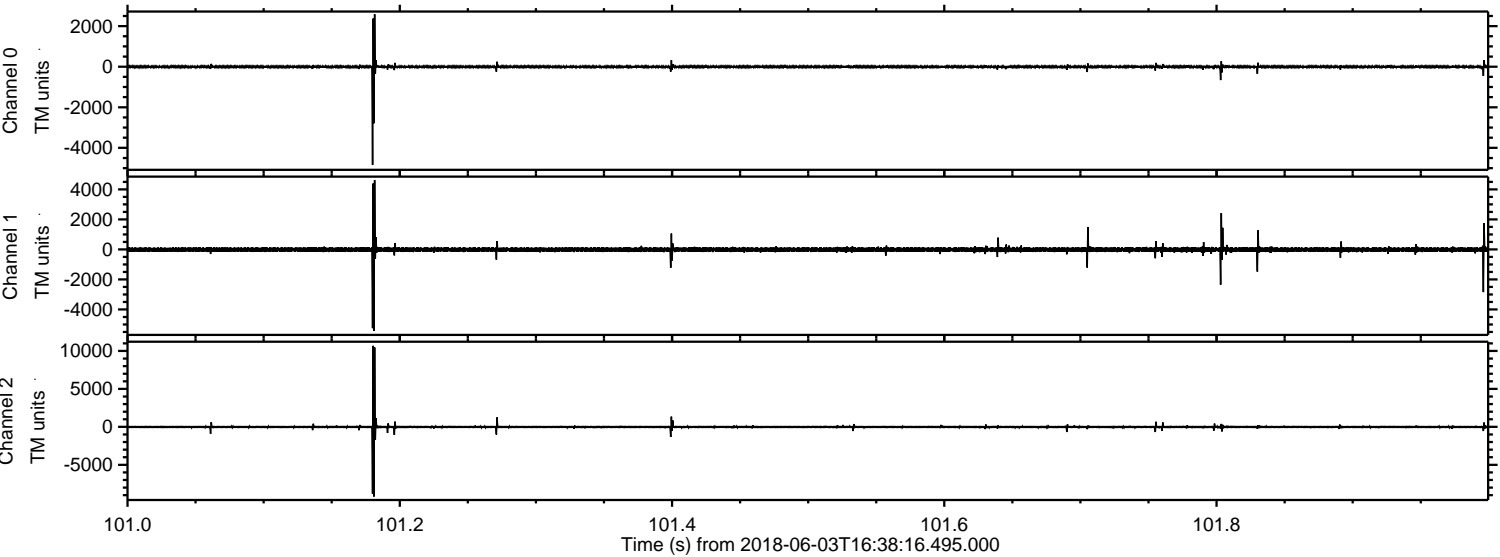



Processed Sun Jun 3 18:46:29 2018 by ELM ver.2012-10-06 from 001\_\_elm20180603\_163815\_\_dat00.bin

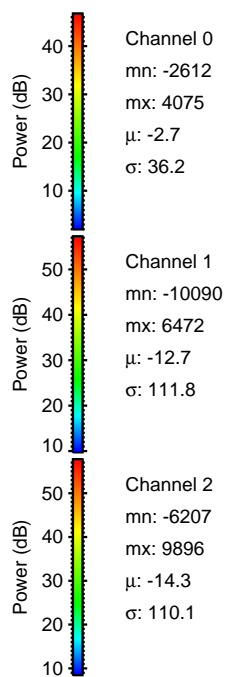
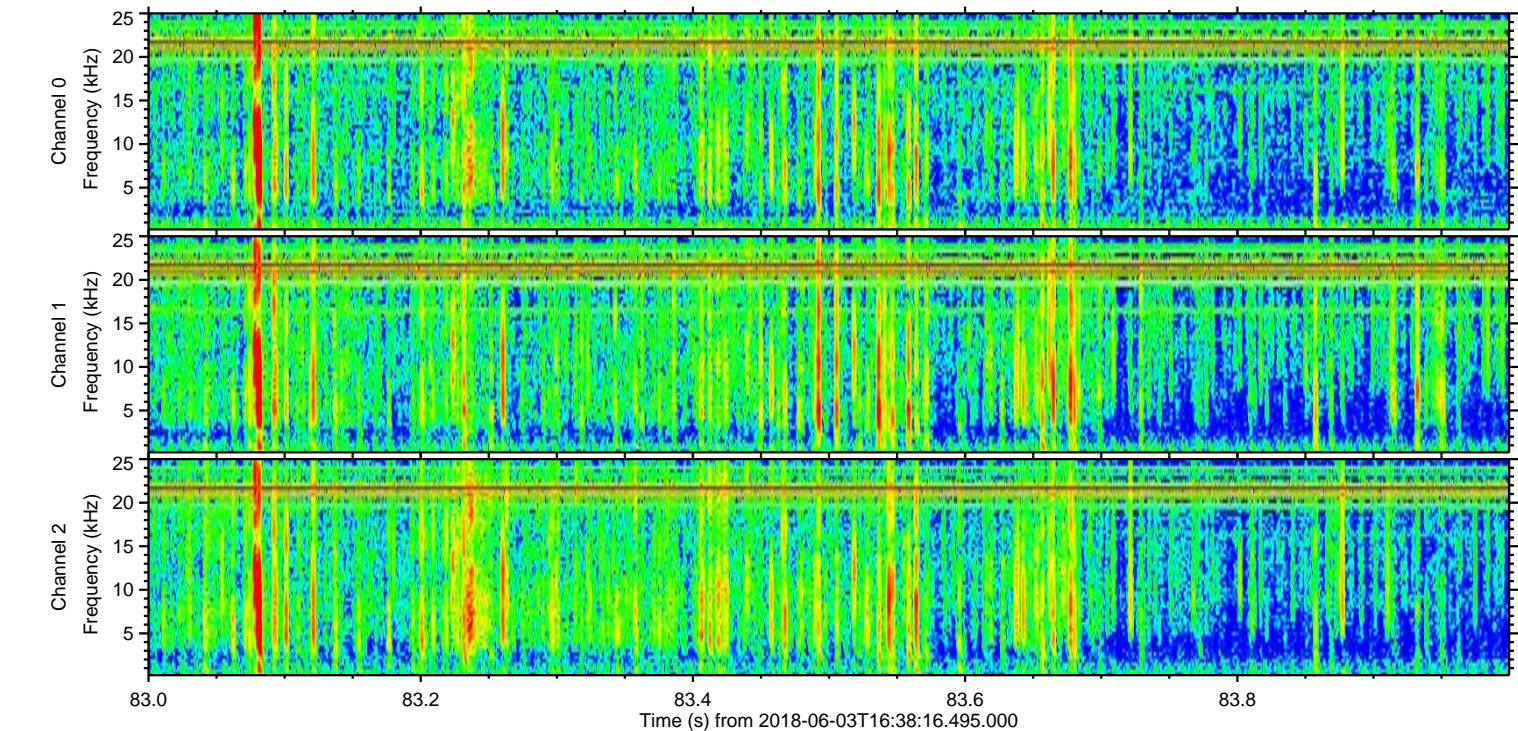
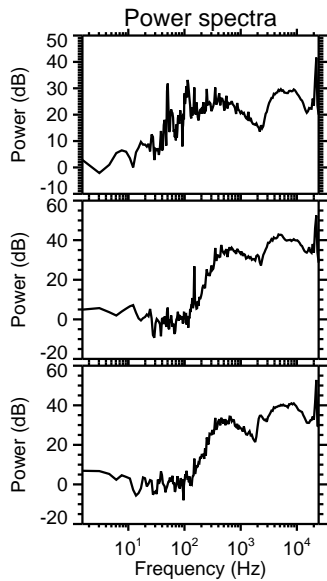
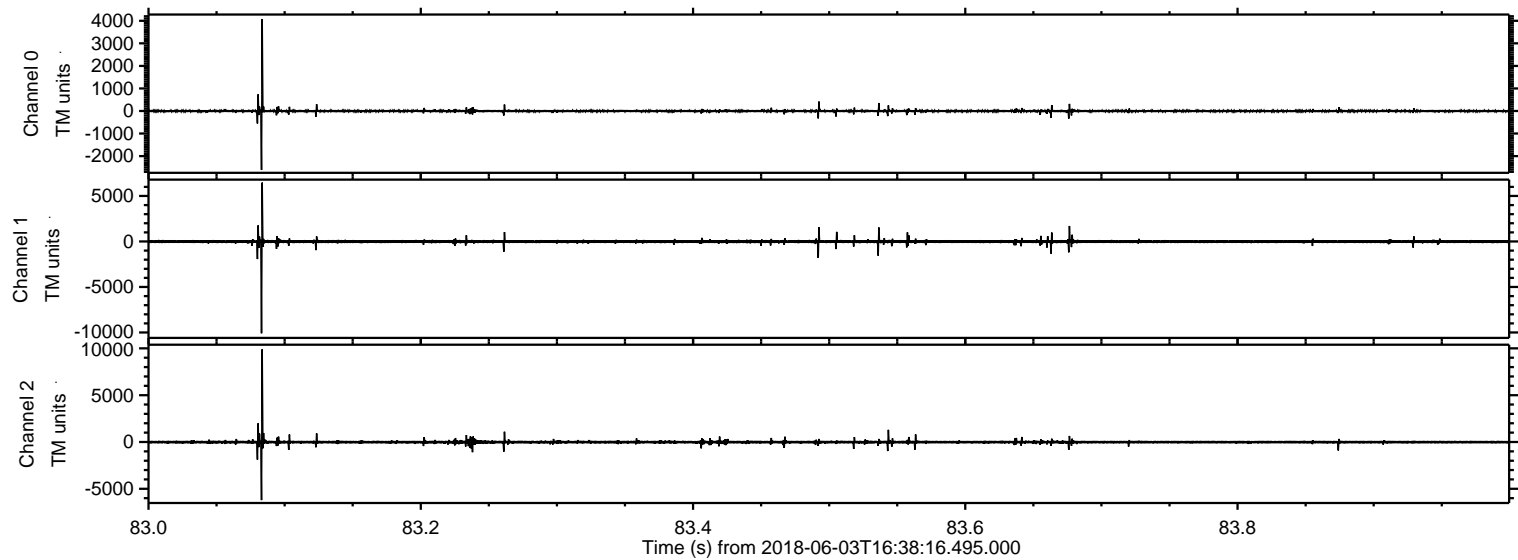



ELMAVAN 3D WAVEFORMS (Measured data sampled at 50 kHz) 51000 packets of 144 samples from 2018-06-03T16:38:16.495.000. Part 134/147

Processed Sun Jun 3 18:46:30 2018 by ELM ver.2012-10-06 from 001\_\_elm20180603\_163815\_\_dat00.bin

