

ELMAVAN 3D WAVEFORMS (Measured data sampled at 50 kHz) 51000 packets of 144 samples from 2018-06-03T10:38:02.092.000.

Processed Sun Jun 3 12:46:14 2018 by ELM ver.2012-10-06 from 001__elm20180603_103801__dat00.bin

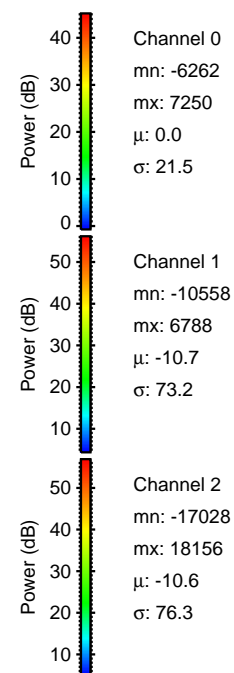

Processed Sun Jun 3 12:46:20 2018 by ELM ver.2012-10-06 from 001__elm20180603_103801__dat00.bin

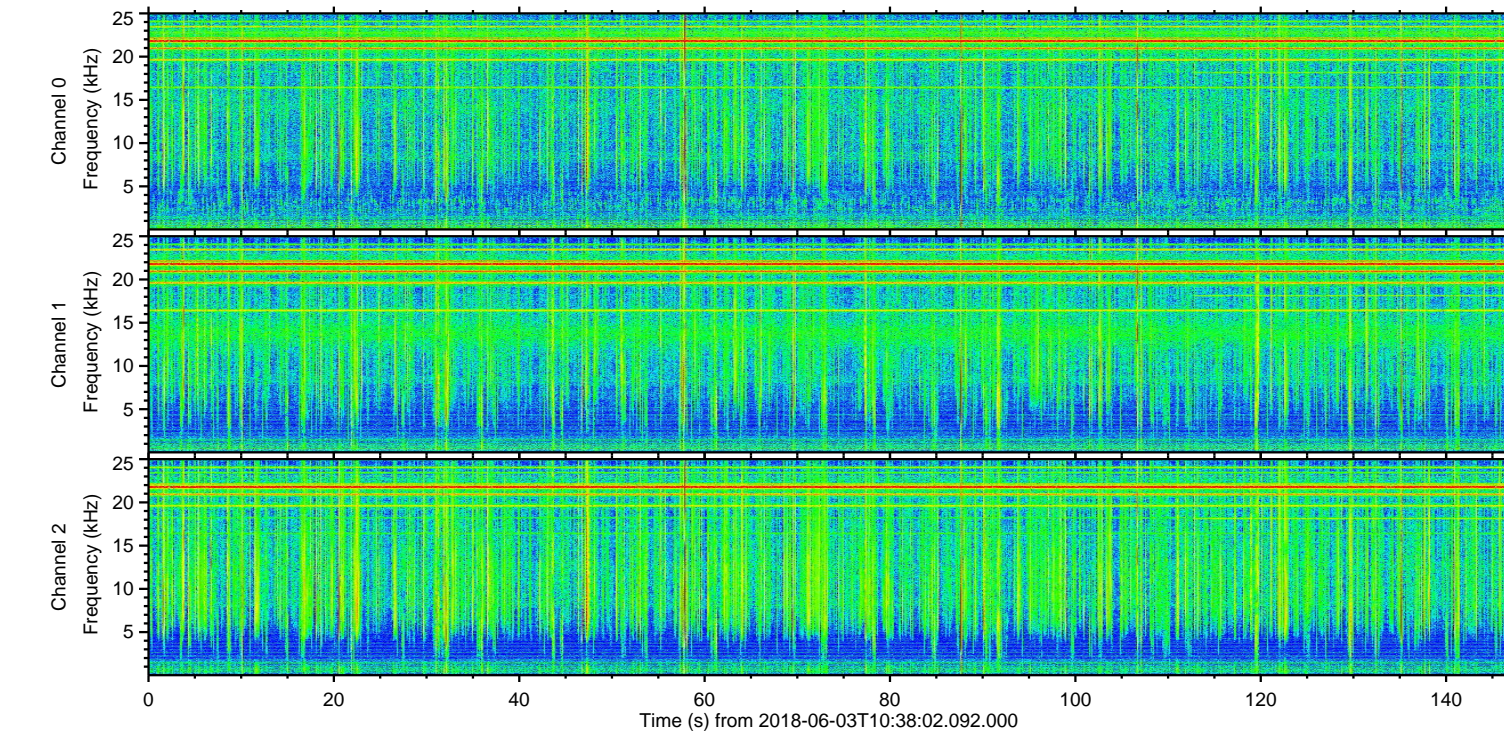
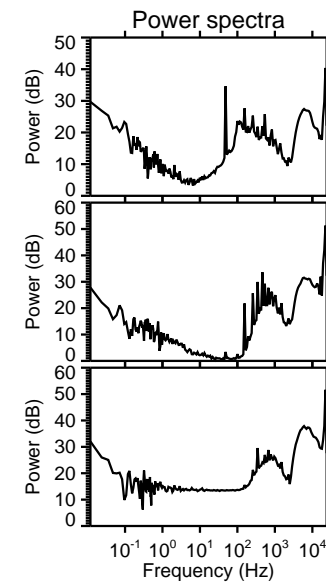
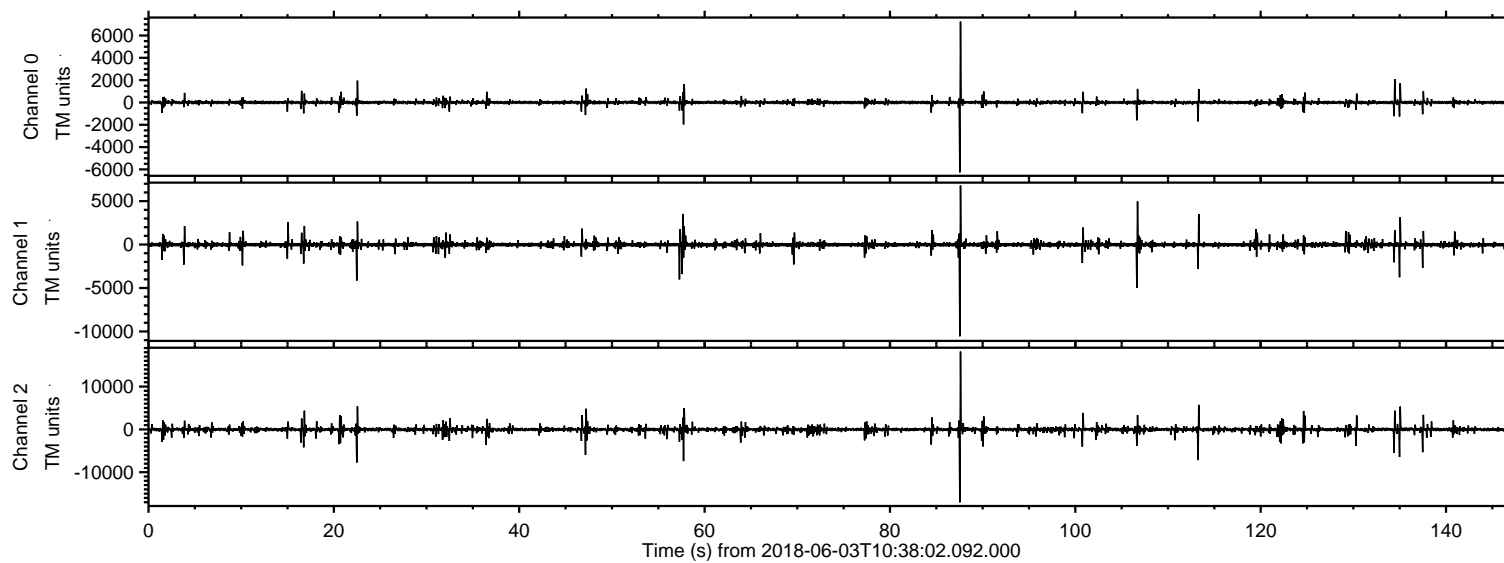
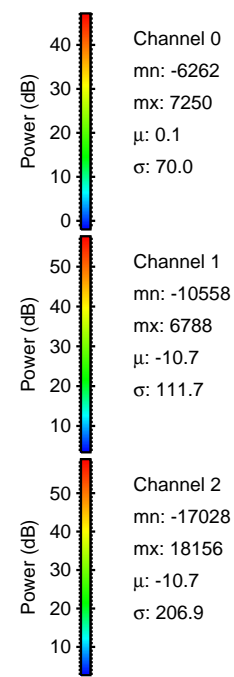
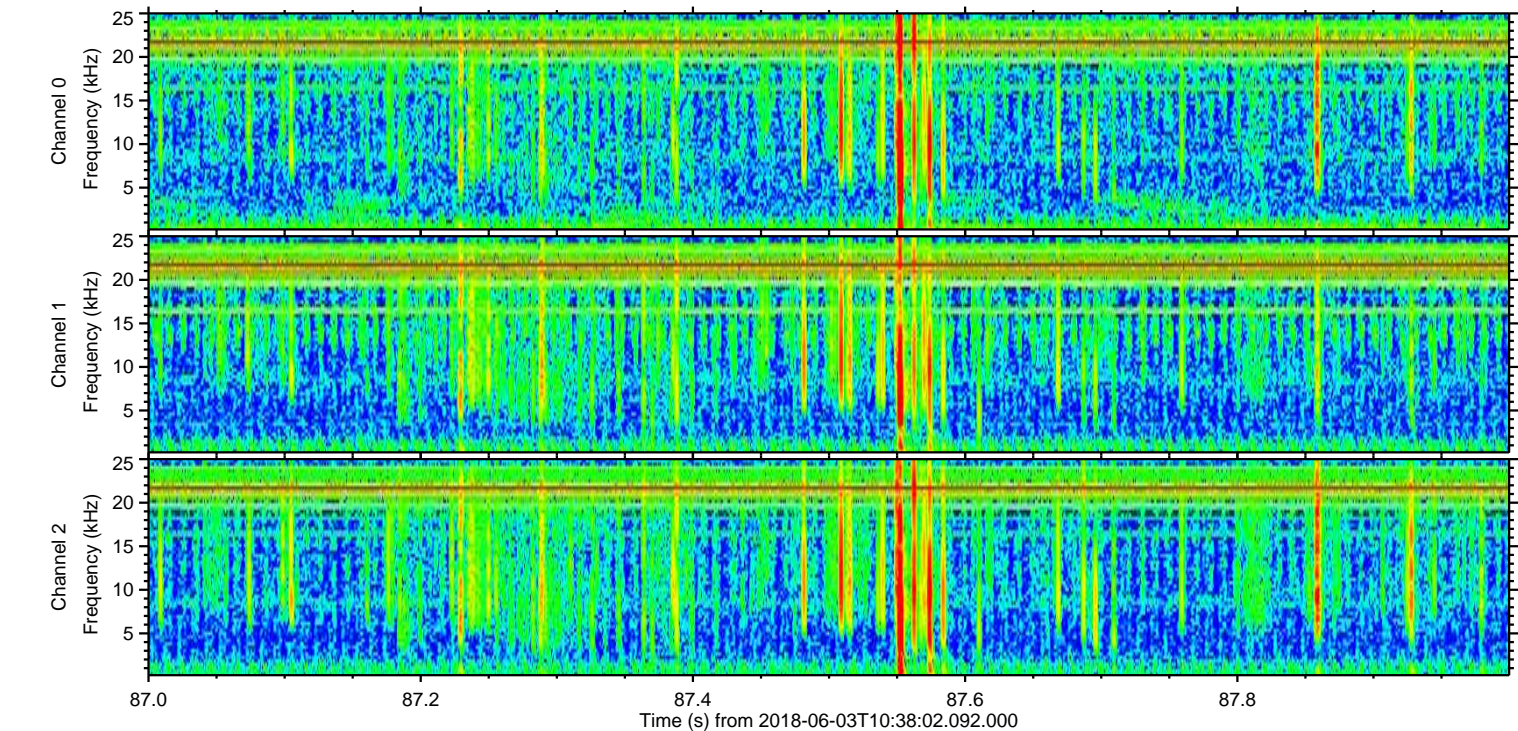
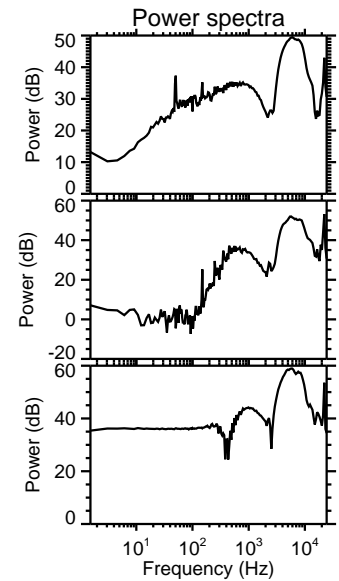
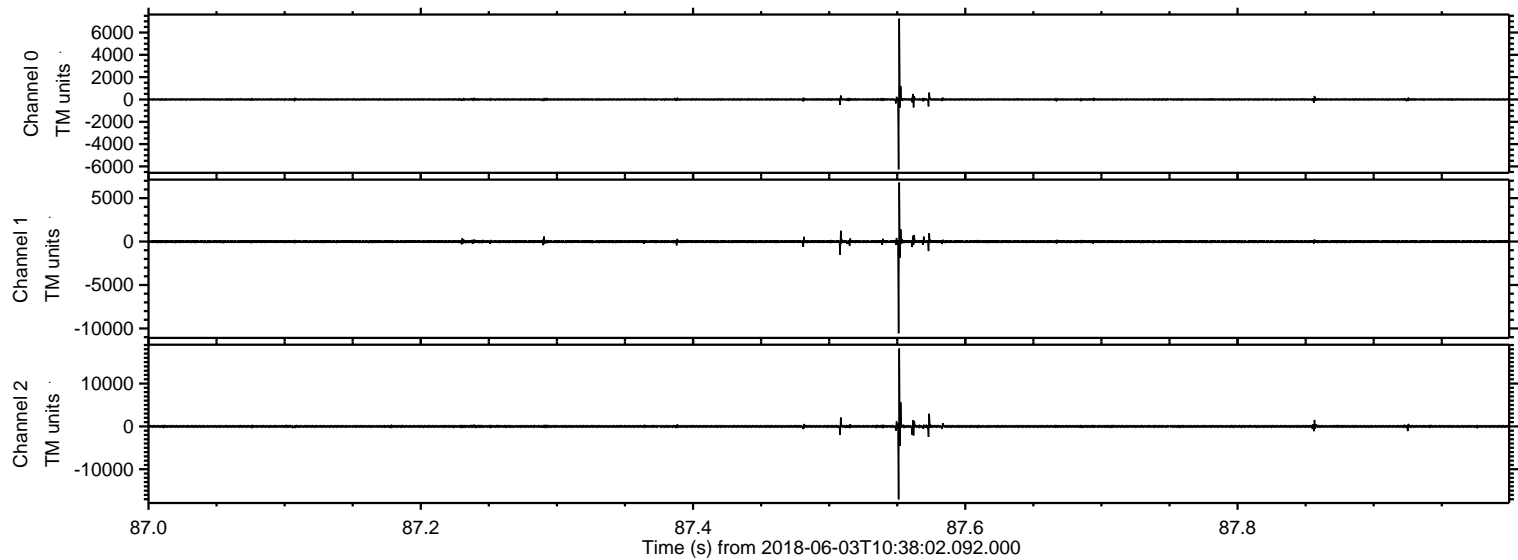

Processed Sun Jun 3 12:46:21 2018 by ELM ver.2012-10-06 from 001__elm20180603_103801__dat00.bin

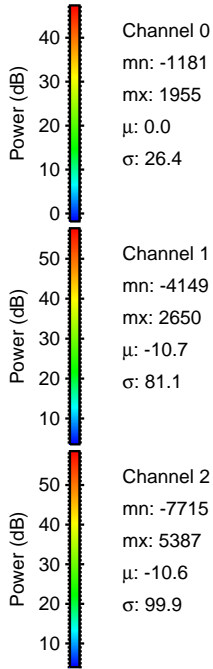
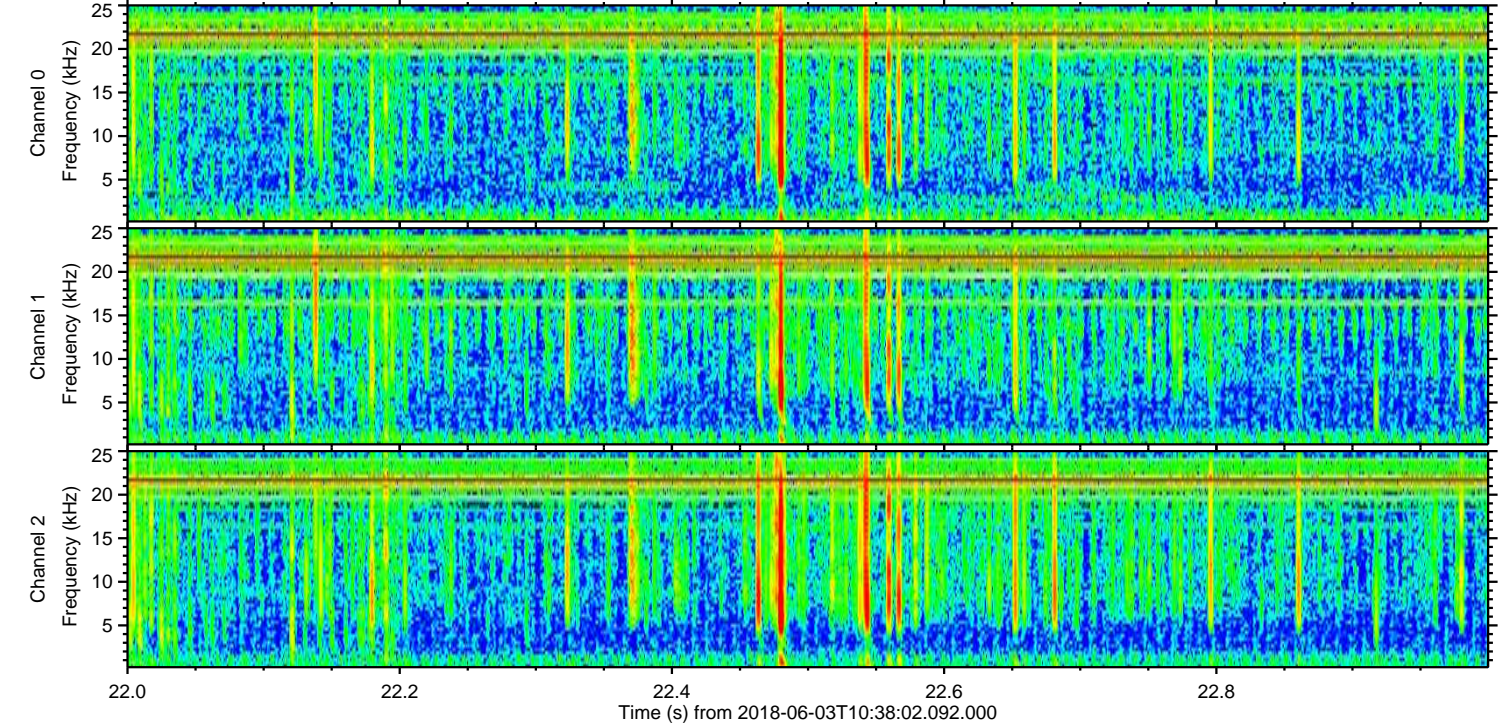
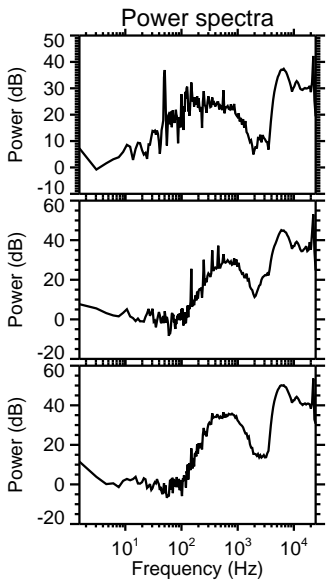
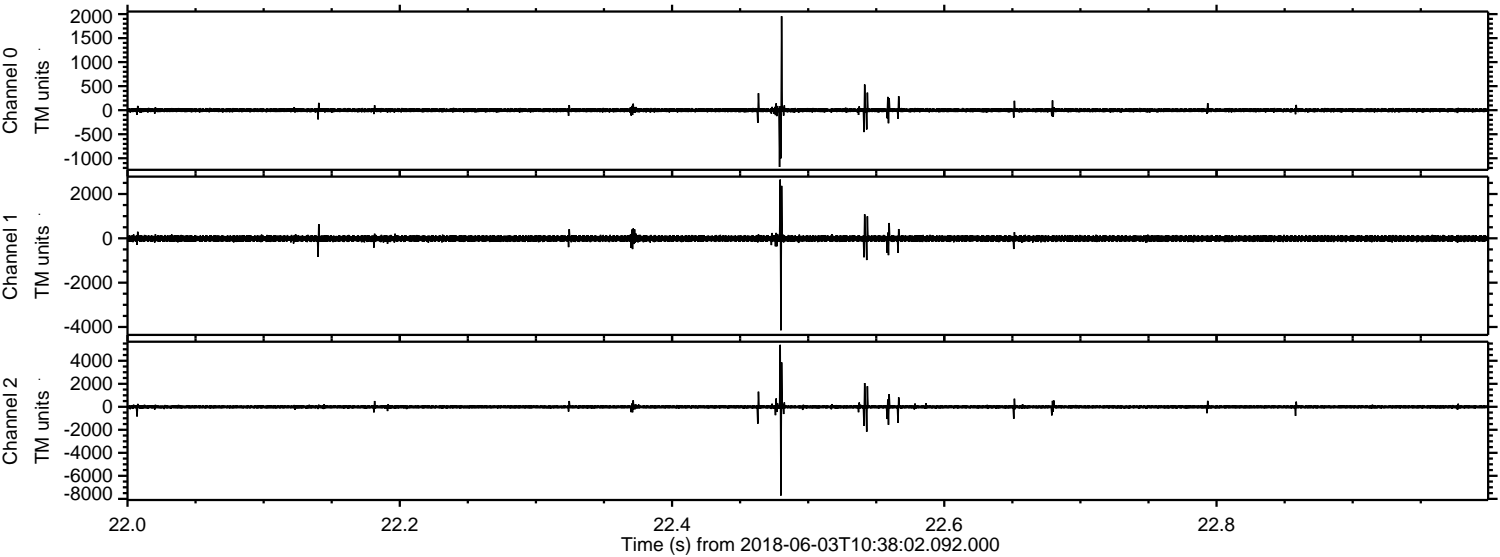

Processed Sun Jun 3 12:46:22 2018 by ELM ver.2012-10-06 from 001__elm20180603_103801__dat00.bin

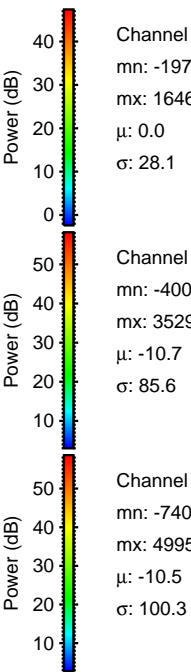
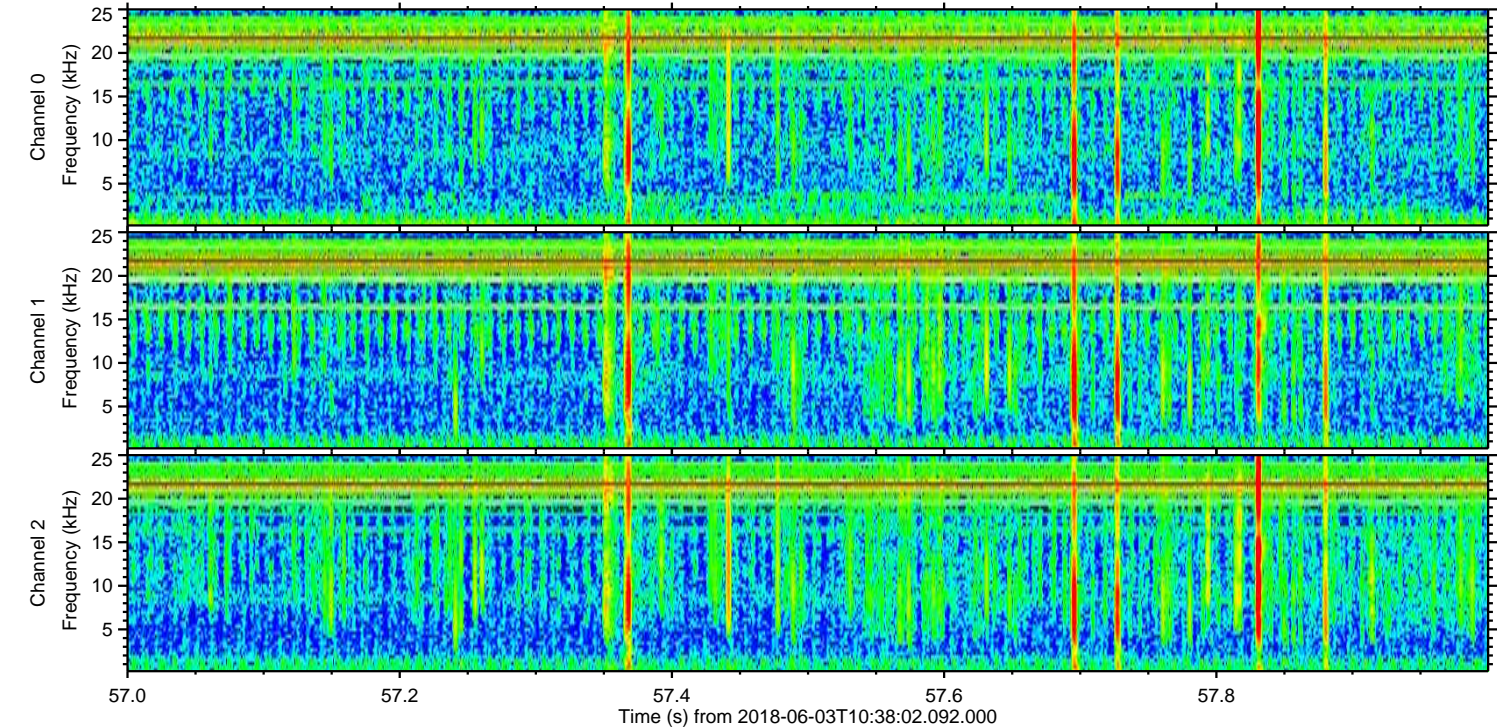
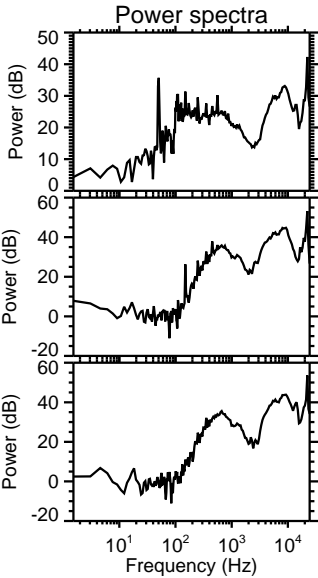
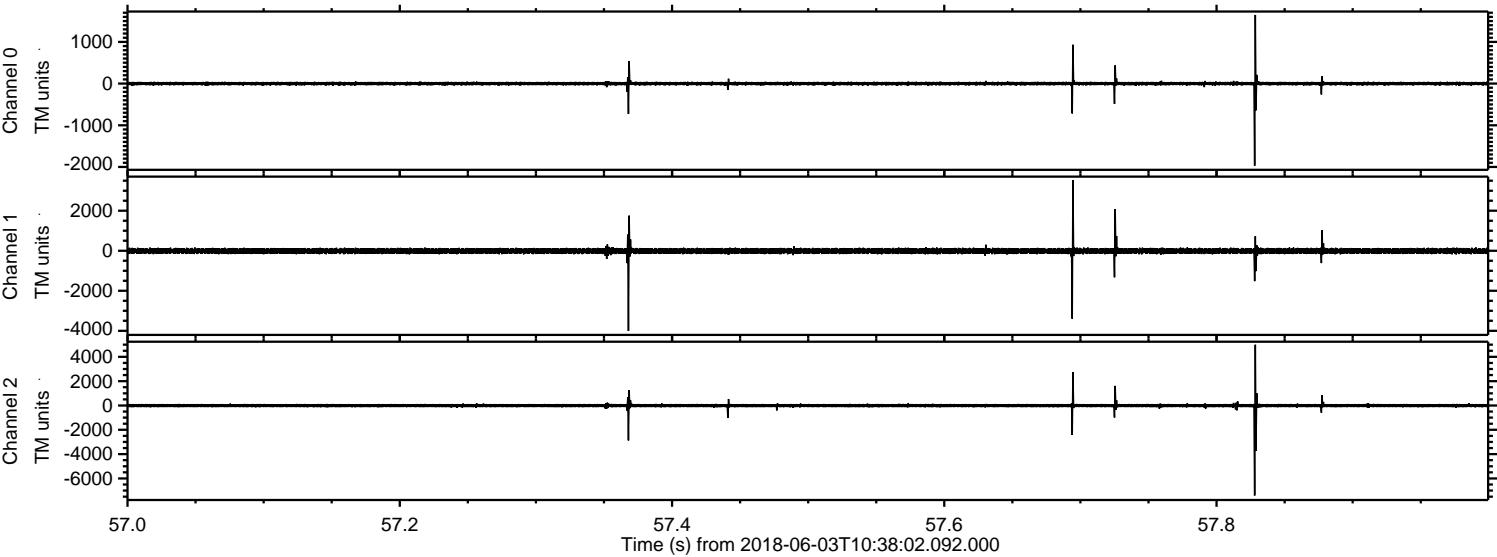

ELMAVAN 3D WAVEFORMS (Measured data sampled at 50 kHz) 51000 packets of 144 samples from 2018-06-03T10:38:02.092.000. Part 114/147

Processed Sun Jun 3 12:46:22 2018 by ELM ver.2012-10-06 from 001__elm20180603_103801__dat00.bin

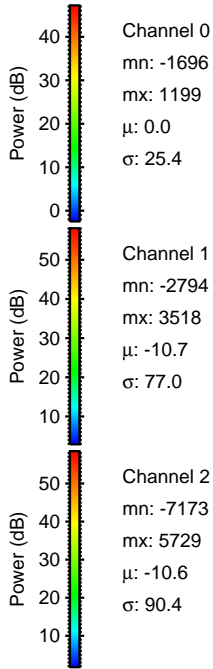
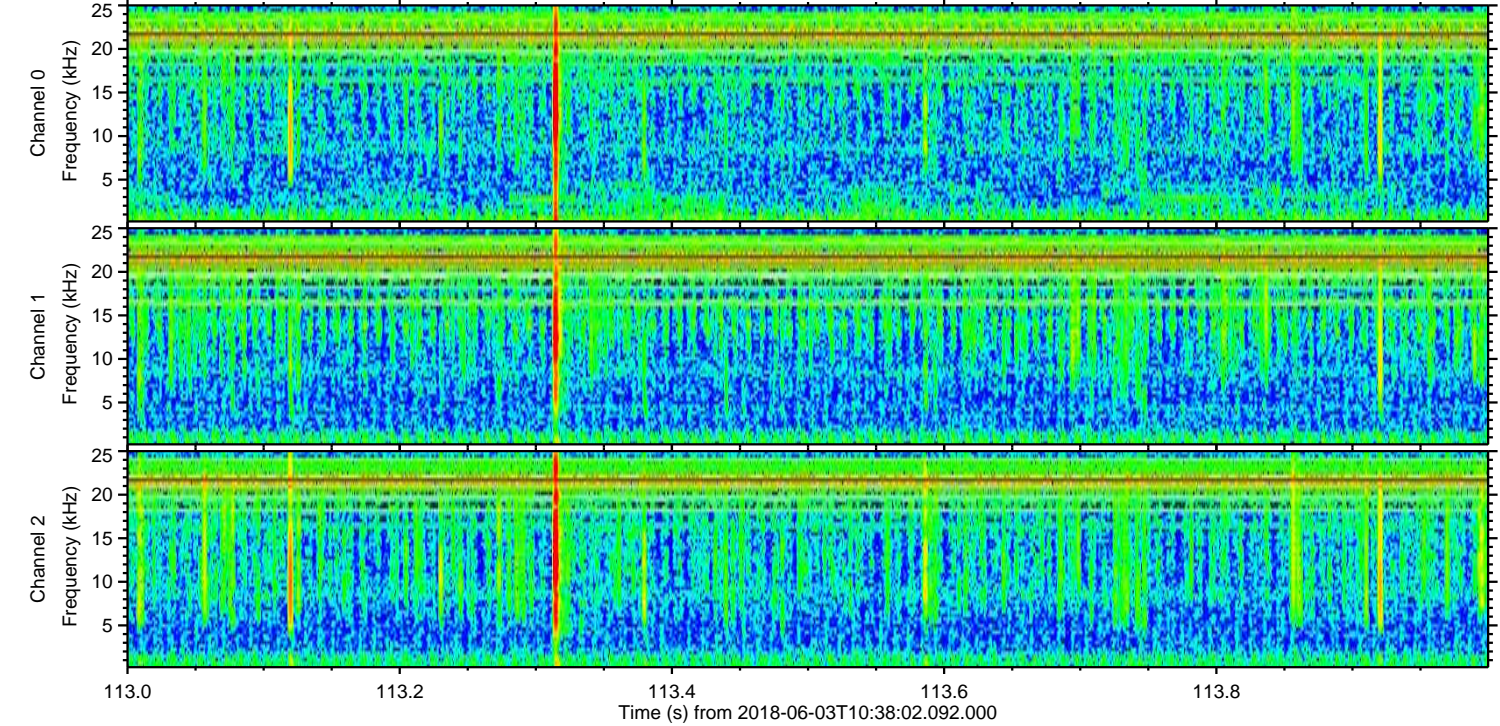
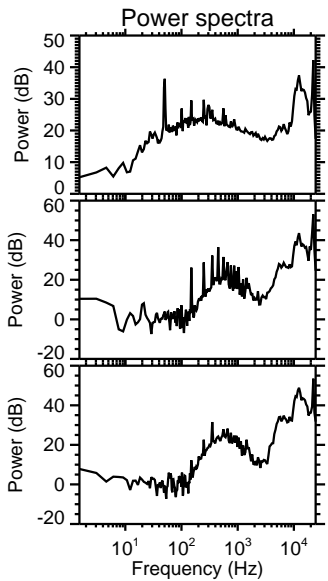
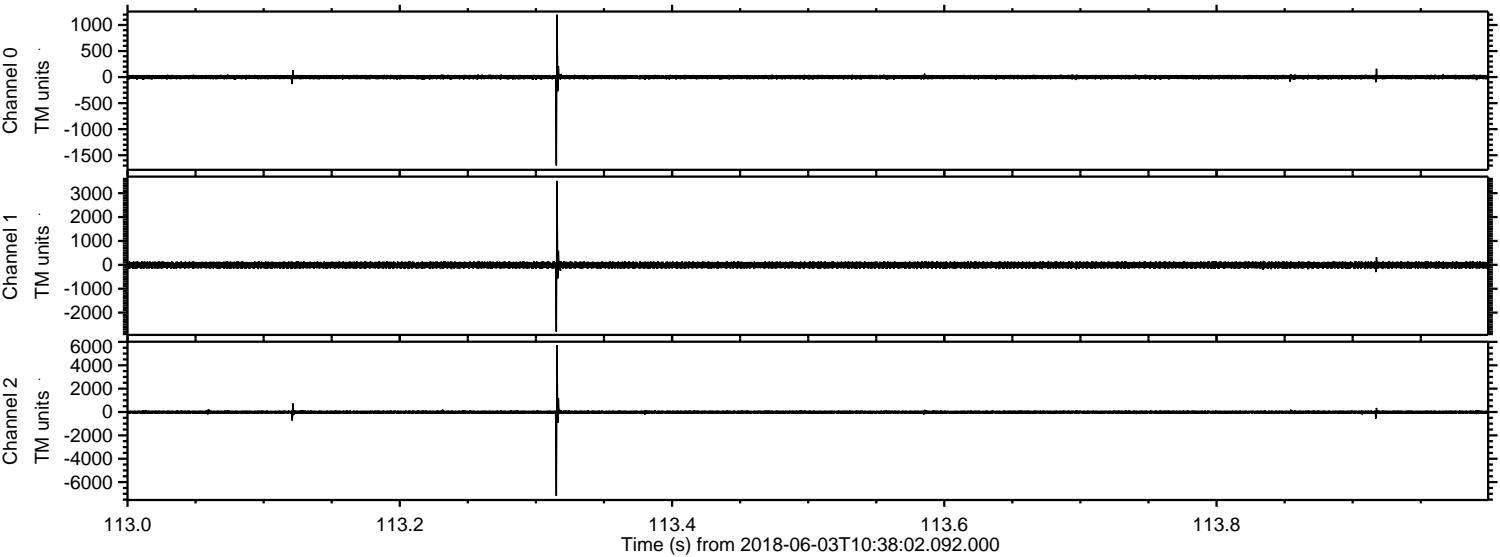

ELMAVAN 3D WAVEFORMS (Measured data sampled at 50 kHz) 51000 packets of 144 samples from 2018-06-03T10:38:02.092.000. Part 136/147

Processed Sun Jun 3 12:46:23 2018 by ELM ver.2012-10-06 from 001__elm20180603_103801__dat00.bin

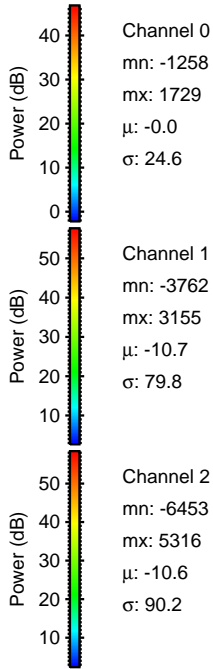
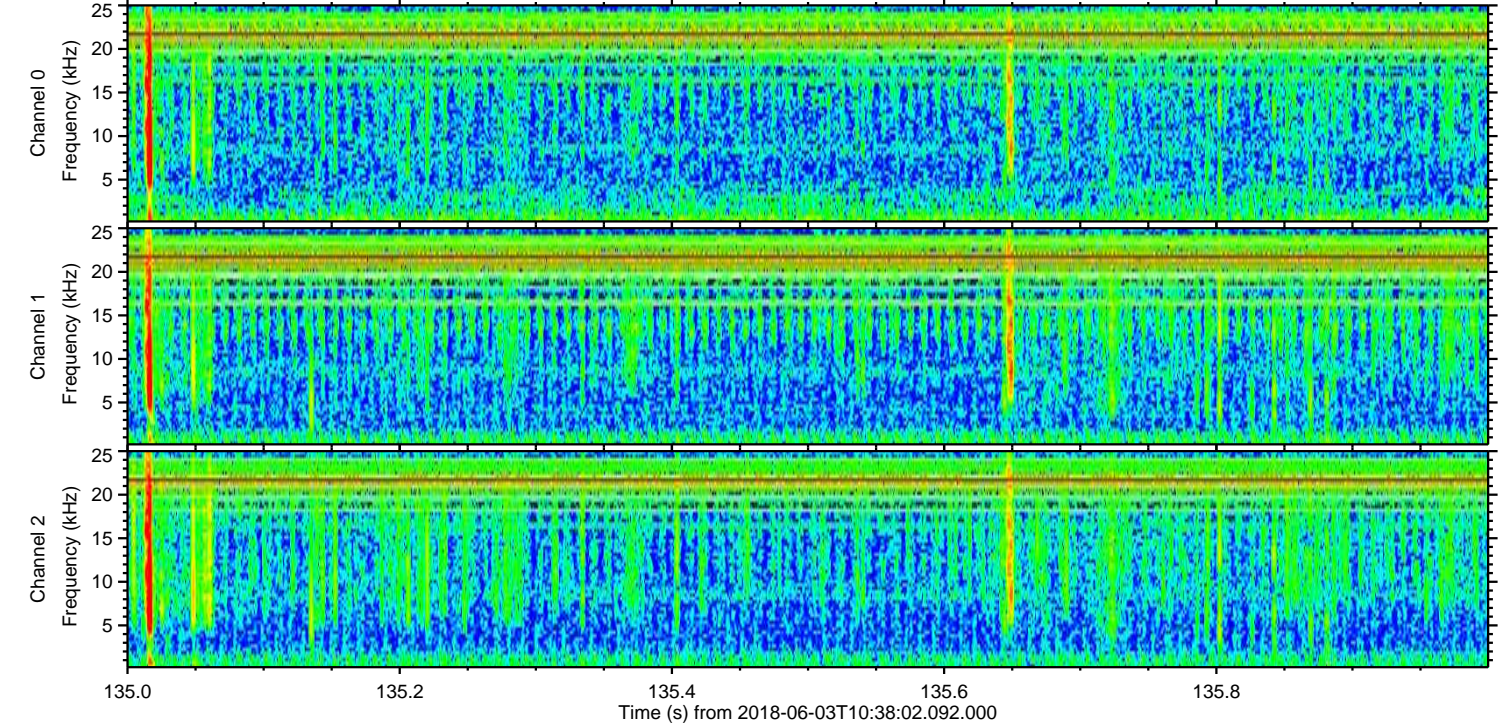
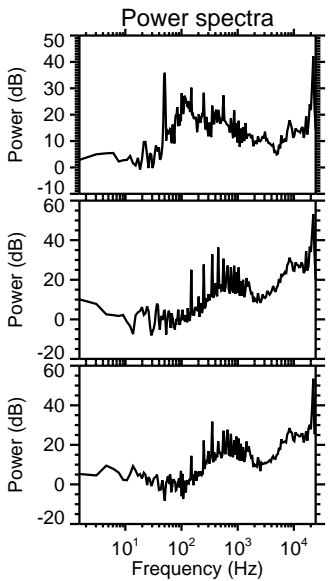
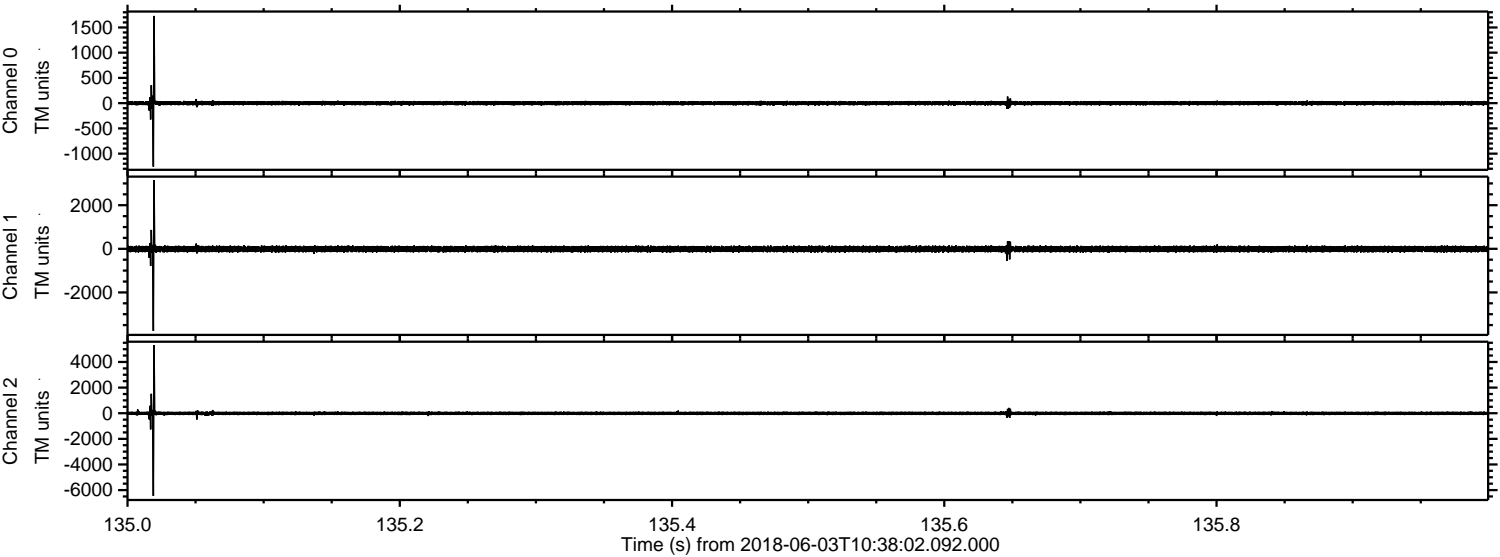

Processed Sun Jun 3 12:46:24 2018 by ELM ver.2012-10-06 from 001__elm20180603_103801__dat00.bin

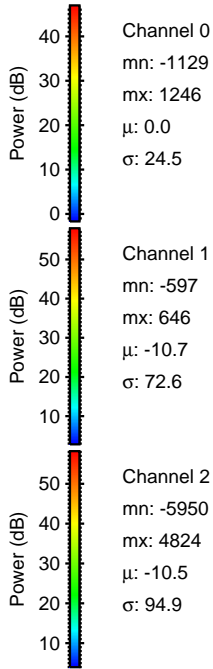
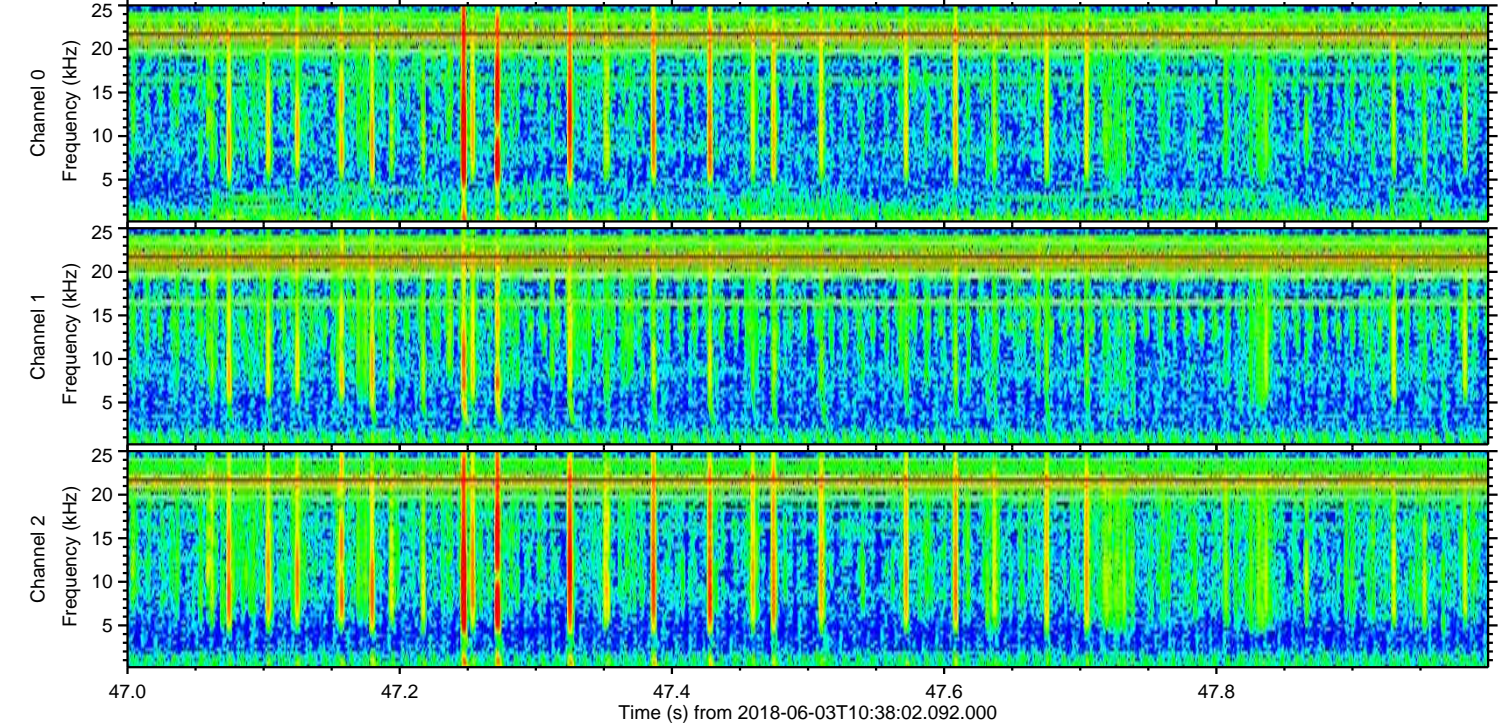
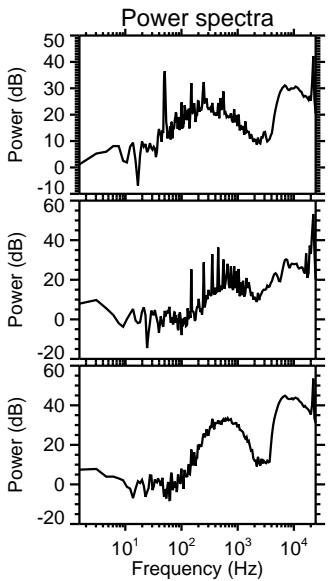
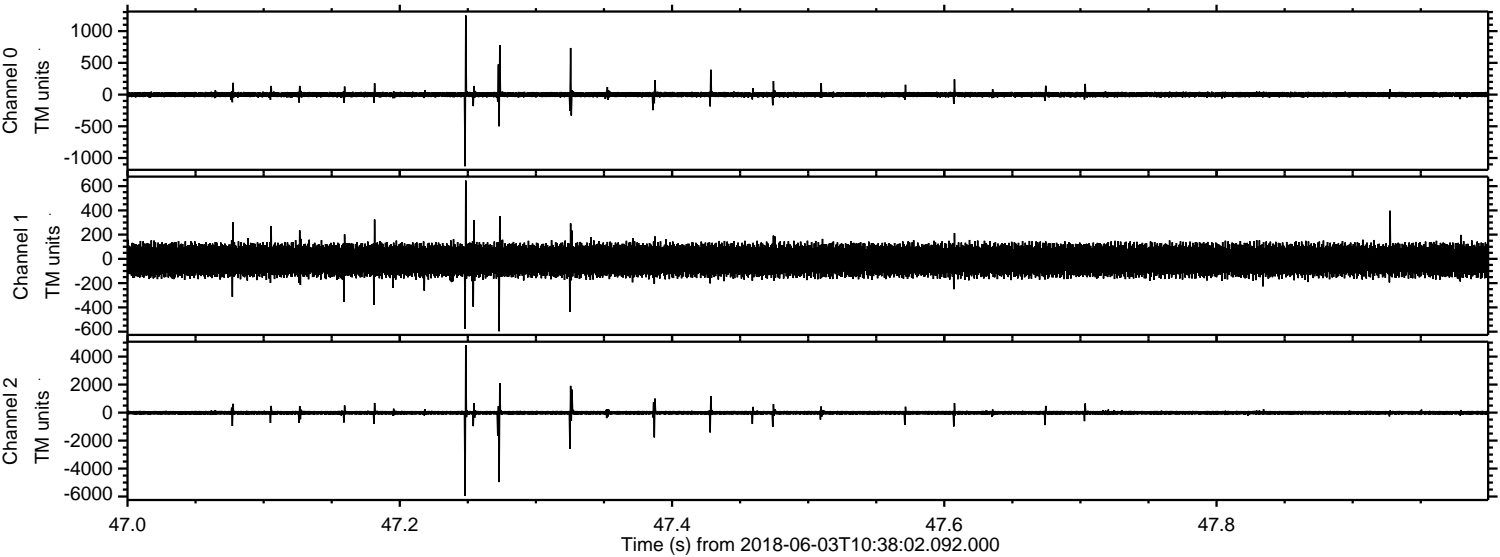

ELMAVAN 3D WAVEFORMS (Measured data sampled at 50 kHz) 51000 packets of 144 samples from 2018-06-03T10:38:02.092.000. Part 135/147

Processed Sun Jun 3 12:46:24 2018 by ELM ver.2012-10-06 from 001__elm20180603_103801__dat00.bin

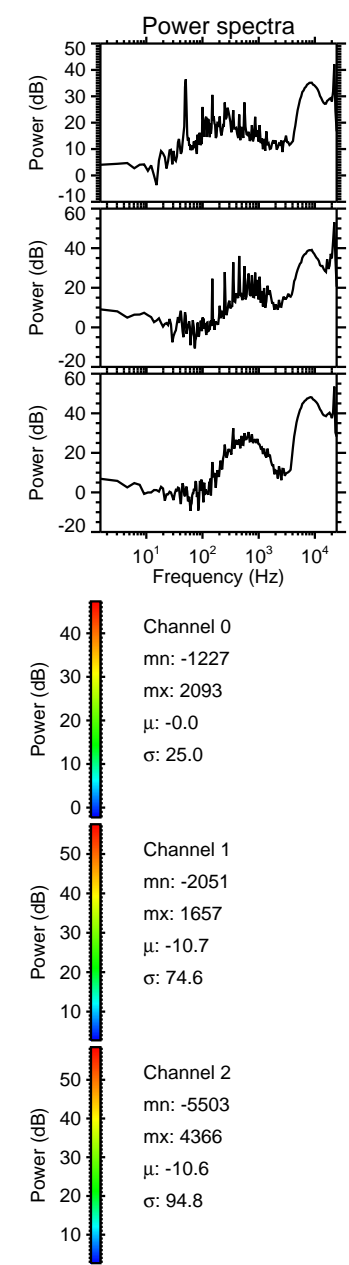
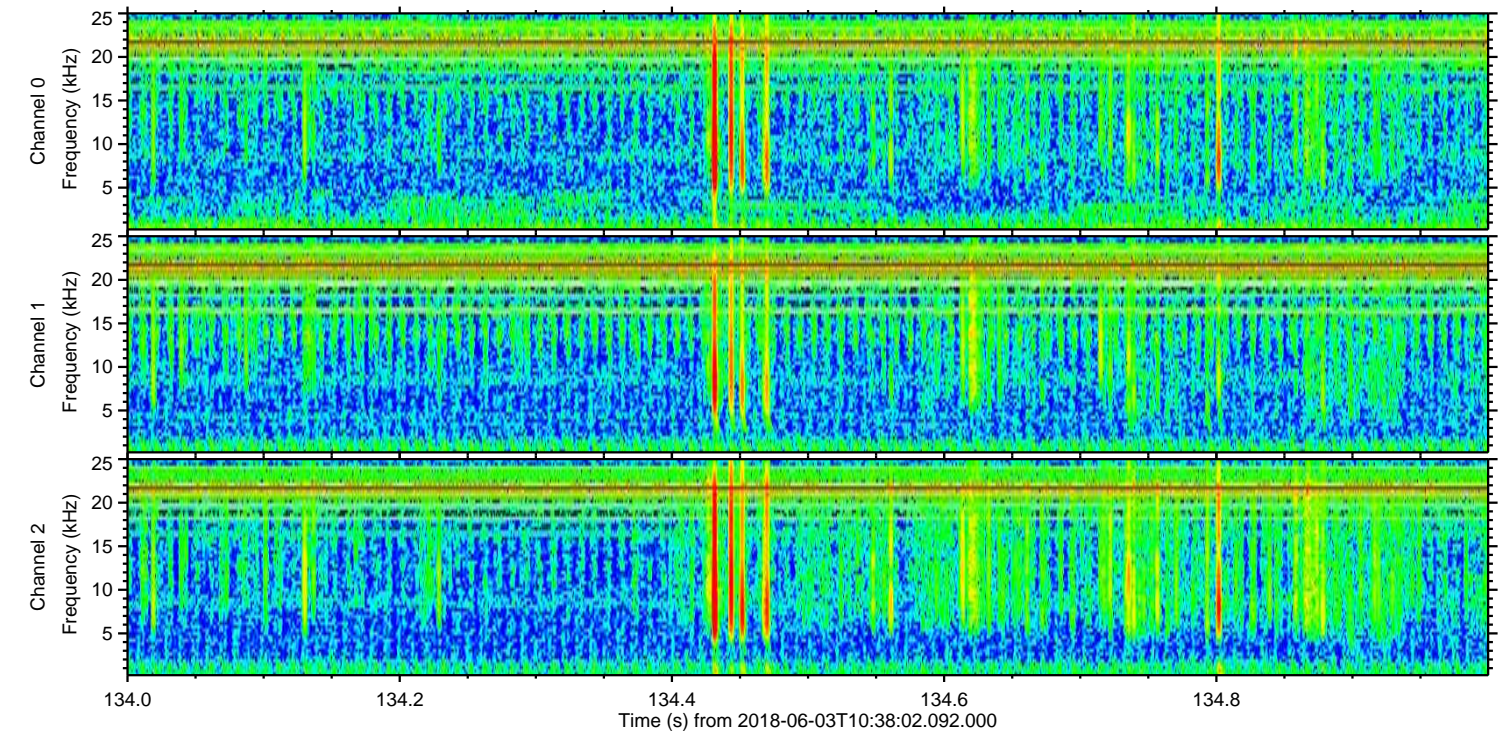
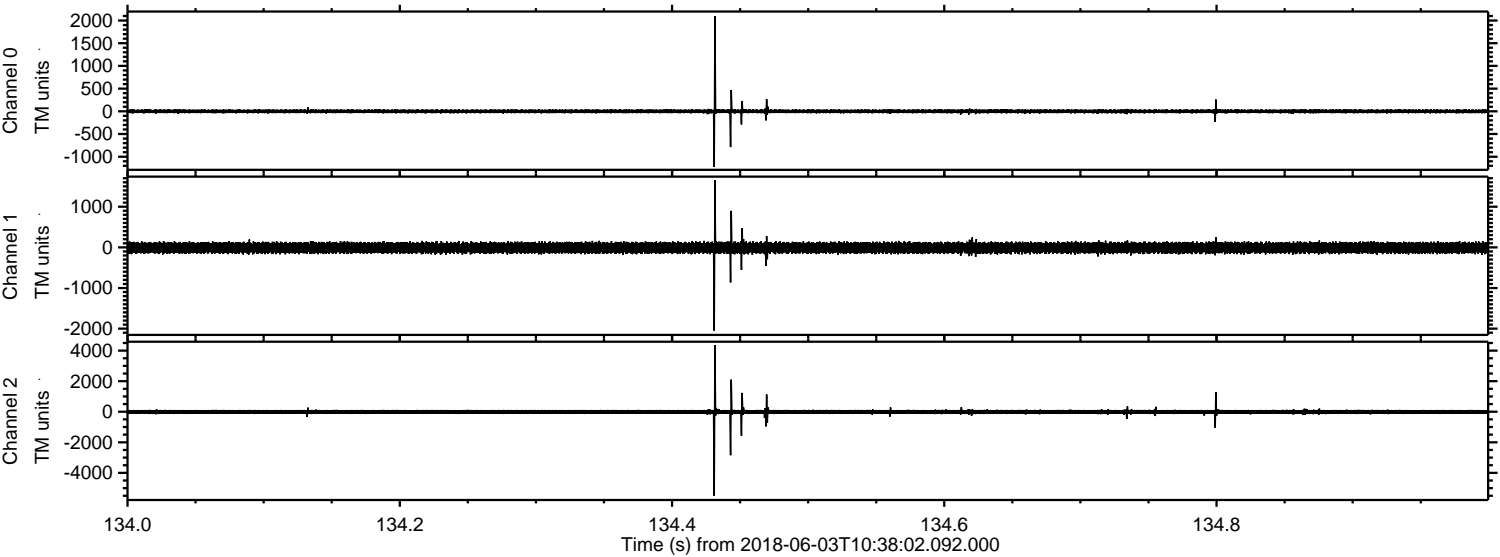

ELMAVAN 3D WAVEFORMS (Measured data sampled at 50 kHz) 51000 packets of 144 samples from 2018-06-03T10:38:02.092.000. Part 138/147

Processed Sun Jun 3 12:46:25 2018 by ELM ver.2012-10-06 from 001__elm20180603_103801__dat00.bin

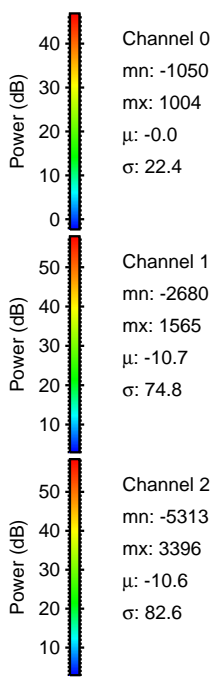
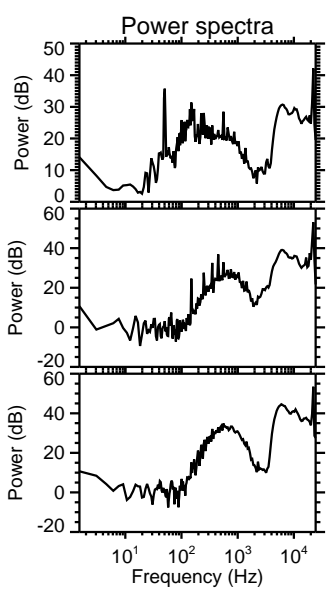
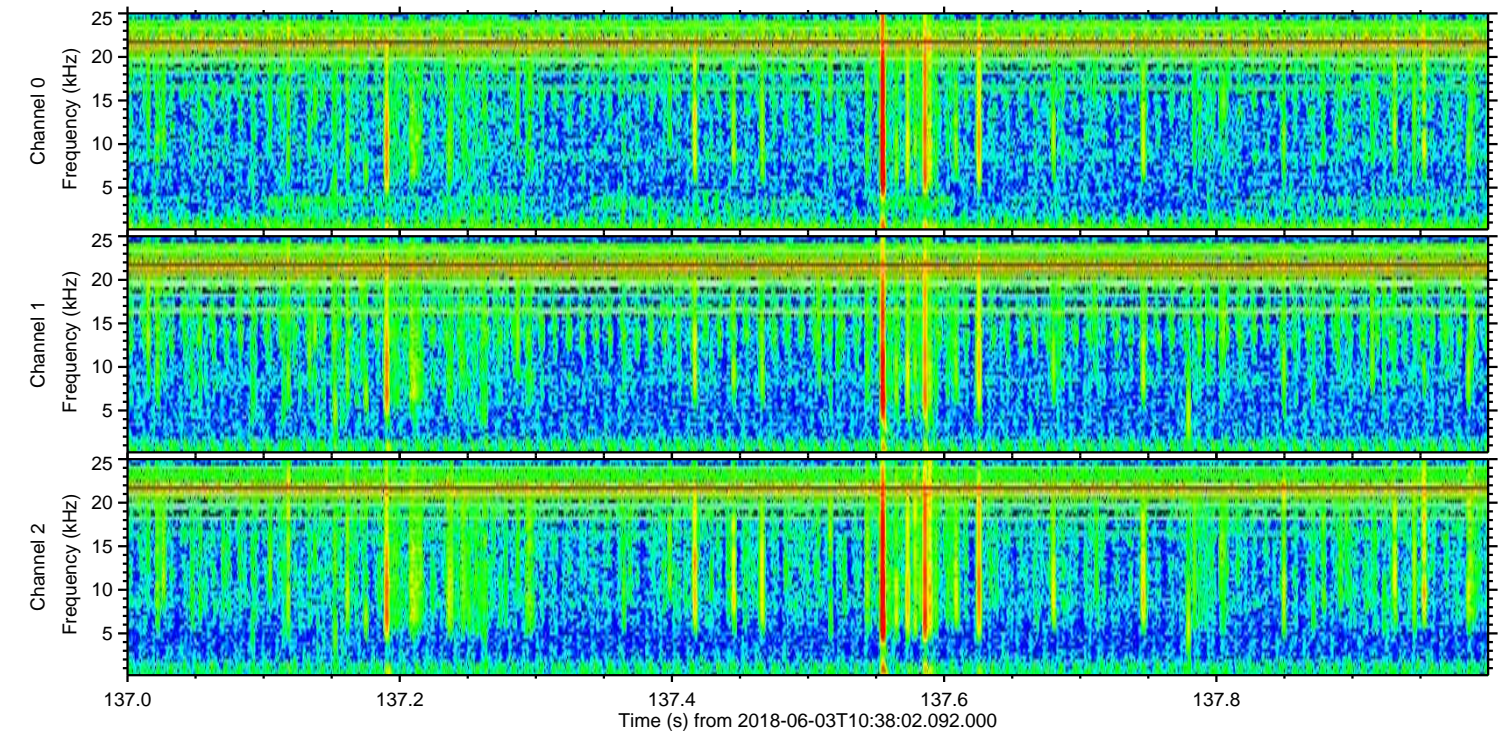
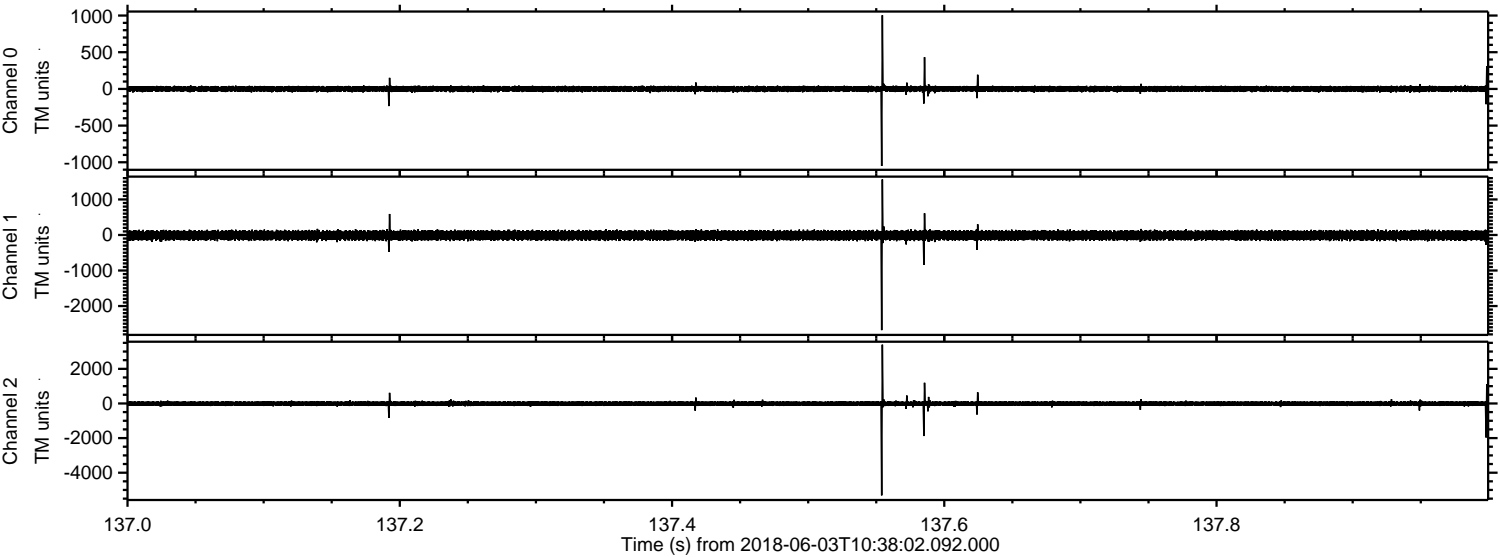

Channel 0
mn: -1050
mx: 1004
μ: -0.0
σ: 22.4

Channel 1
mn: -2680
mx: 1565
μ: -10.7
σ: 74.8

Channel 2
mn: -5313
mx: 3396
μ: -10.6
σ: 82.6

Processed Sun Jun 3 12:46:25 2018 by ELM ver.2012-10-06 from 001__elm20180603_103801__dat00.bin

