

ELMAVAN 3D WAVEFORMS (Measured data sampled at 50 kHz) 51000 packets of 144 samples from 2018-06-03T09:48:00.097.000.

Processed Sun Jun 3 11:57:09 2018 by ELM ver.2012-10-06 from 001__elm20180603_094759__dat00.bin

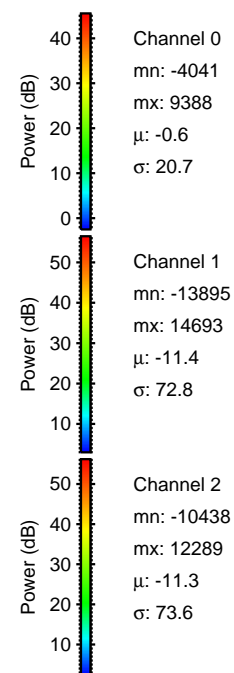
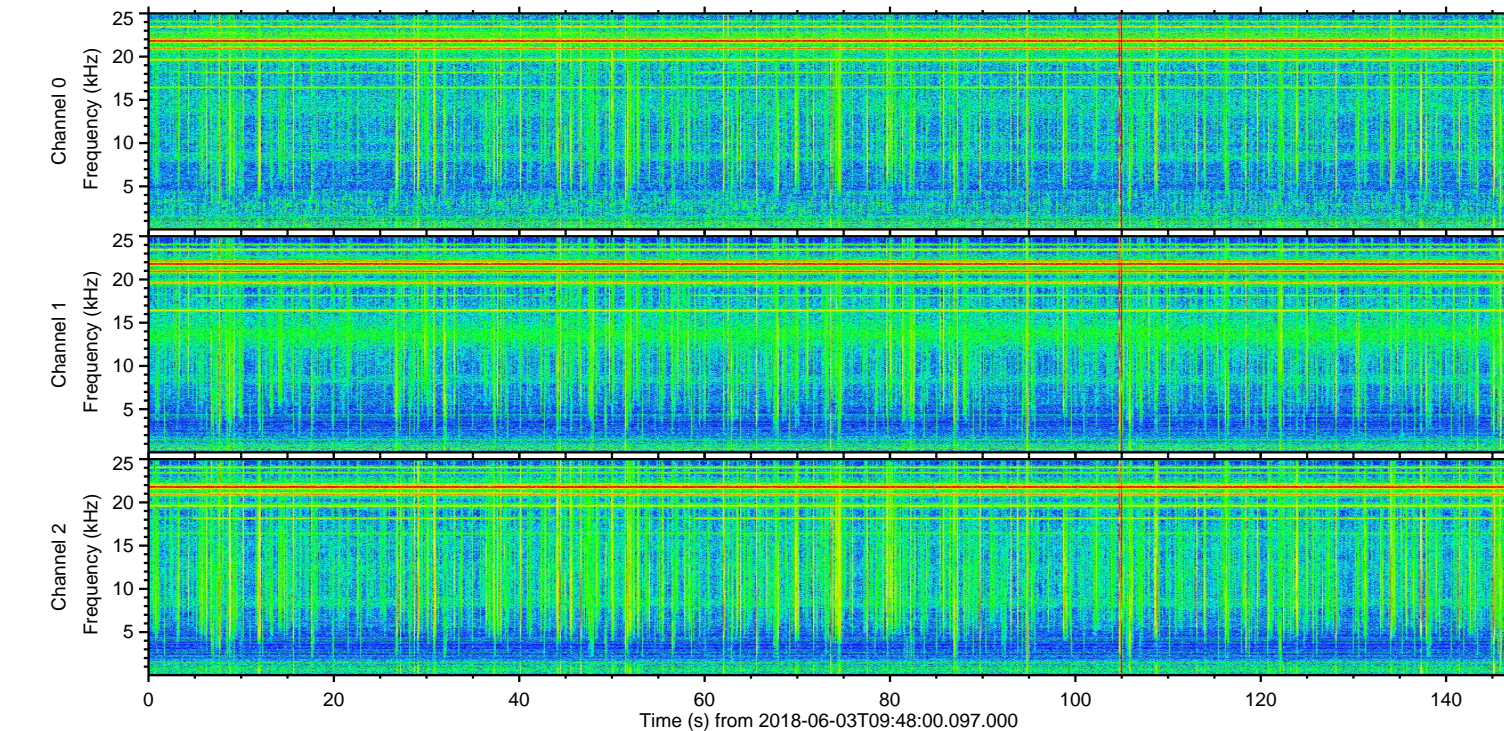
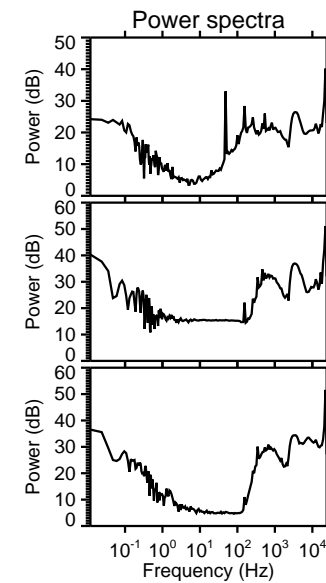
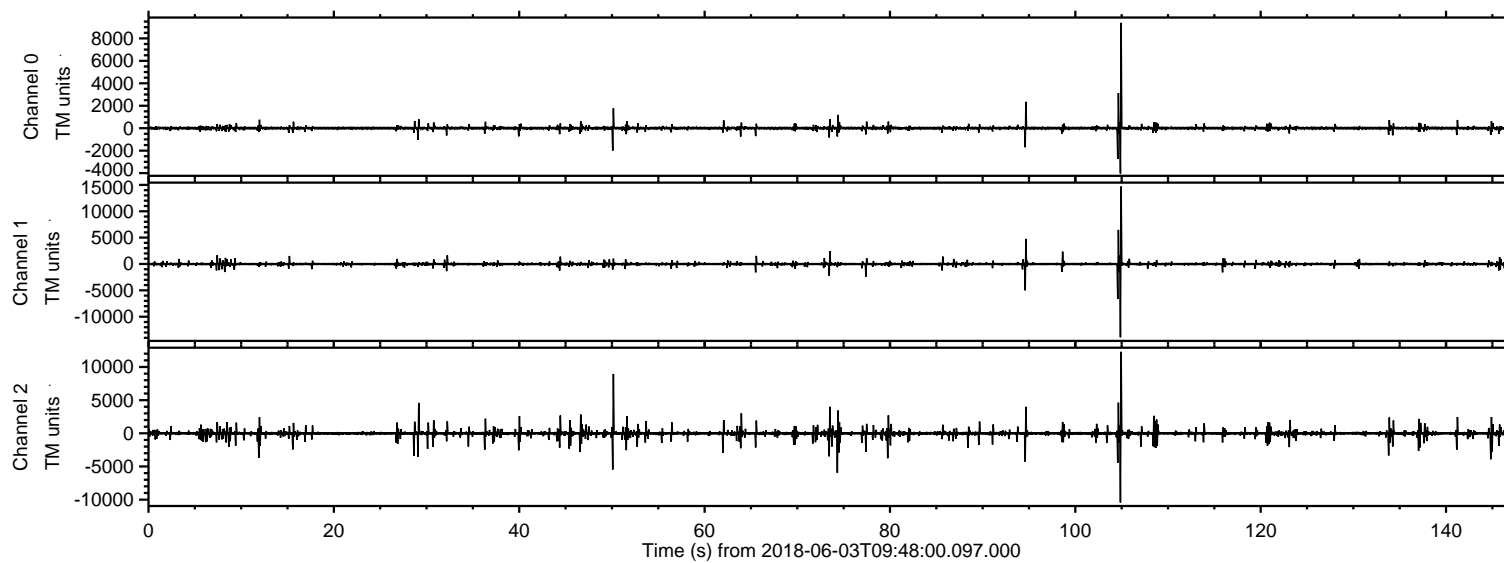

ELMAVAN 3D WAVEFORMS (Measured data sampled at 50 kHz) 51000 packets of 144 samples from 2018-06-03T09:48:00.097.000. Part 105/147

Processed Sun Jun 3 11:57:16 2018 by ELM ver.2012-10-06 from 001__elm20180603_094759__dat00.bin

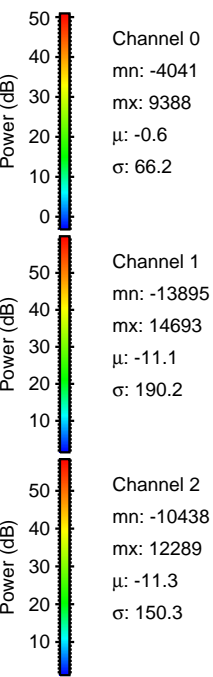
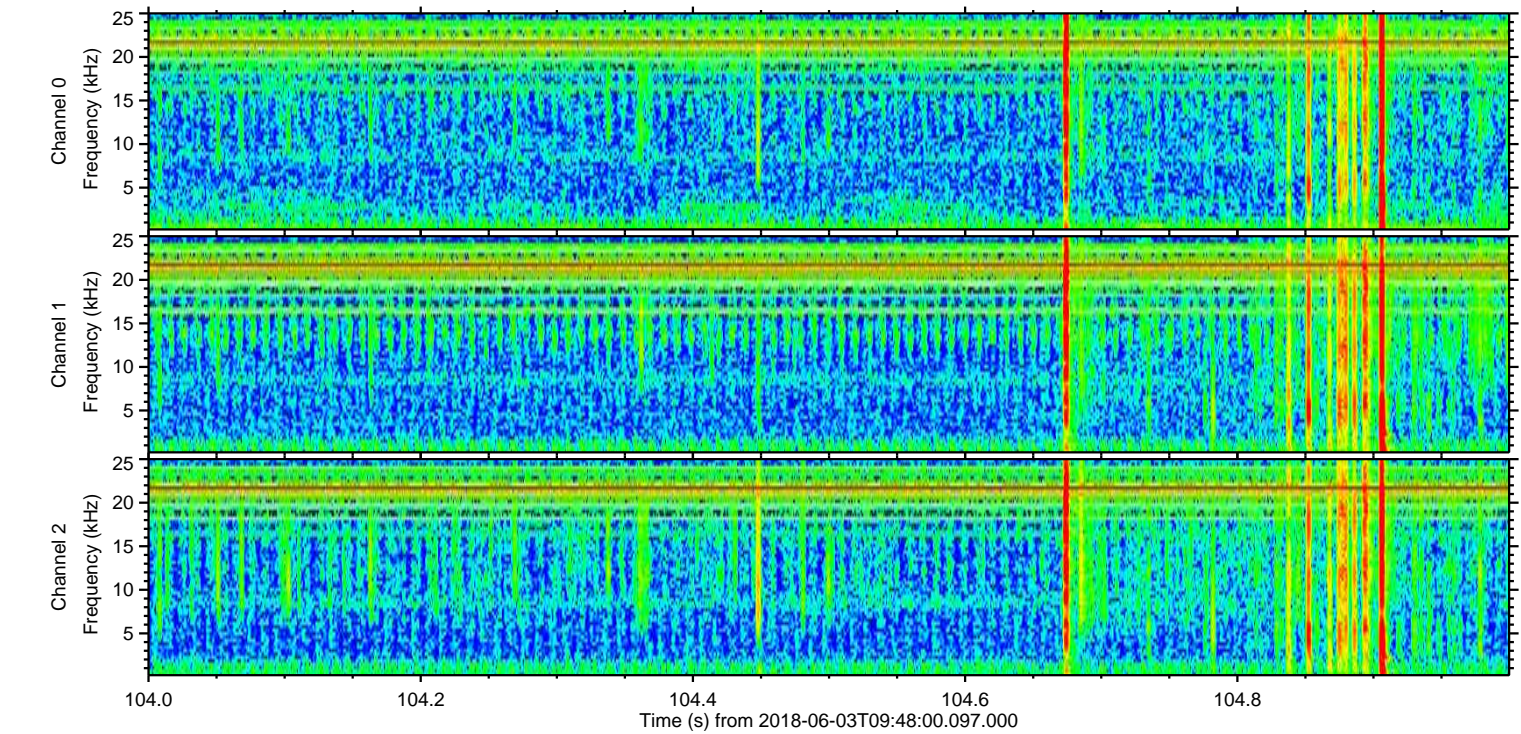
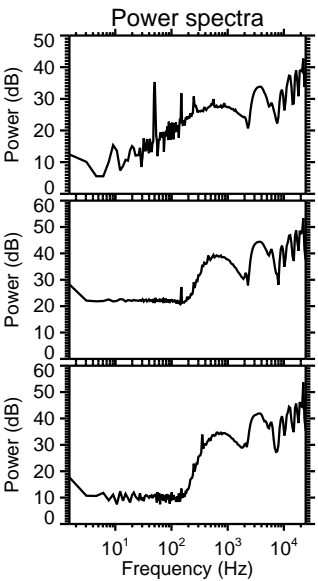
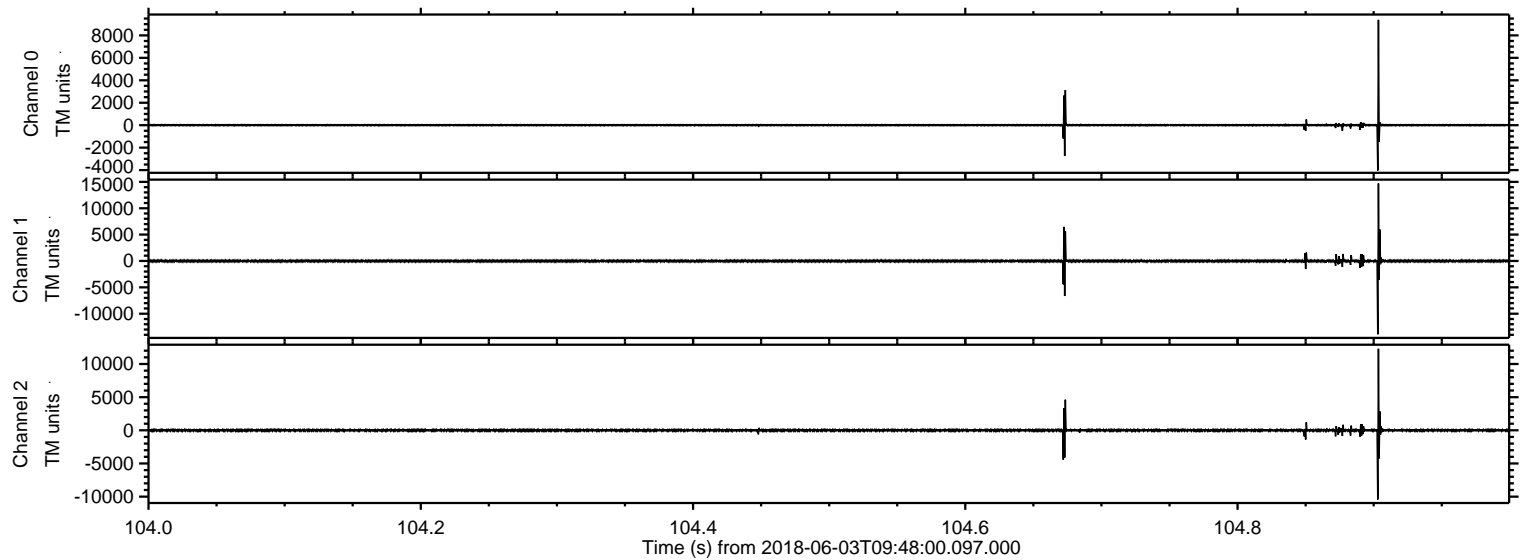

Processed Sun Jun 3 11:57:17 2018 by ELM ver.2012-10-06 from 001__elm20180603_094759__dat00.bin

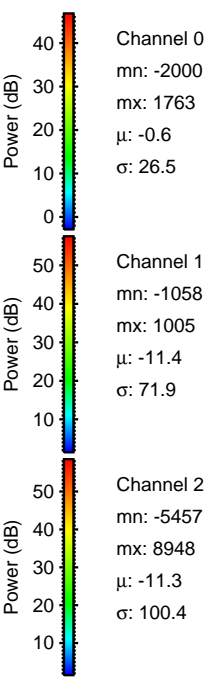
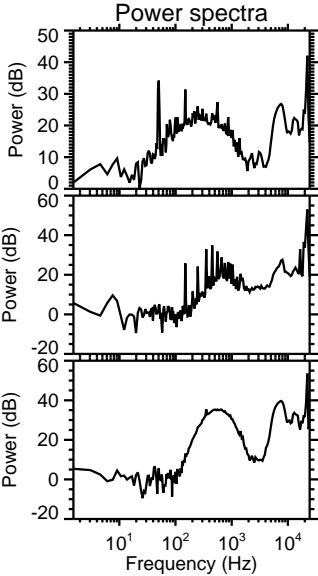
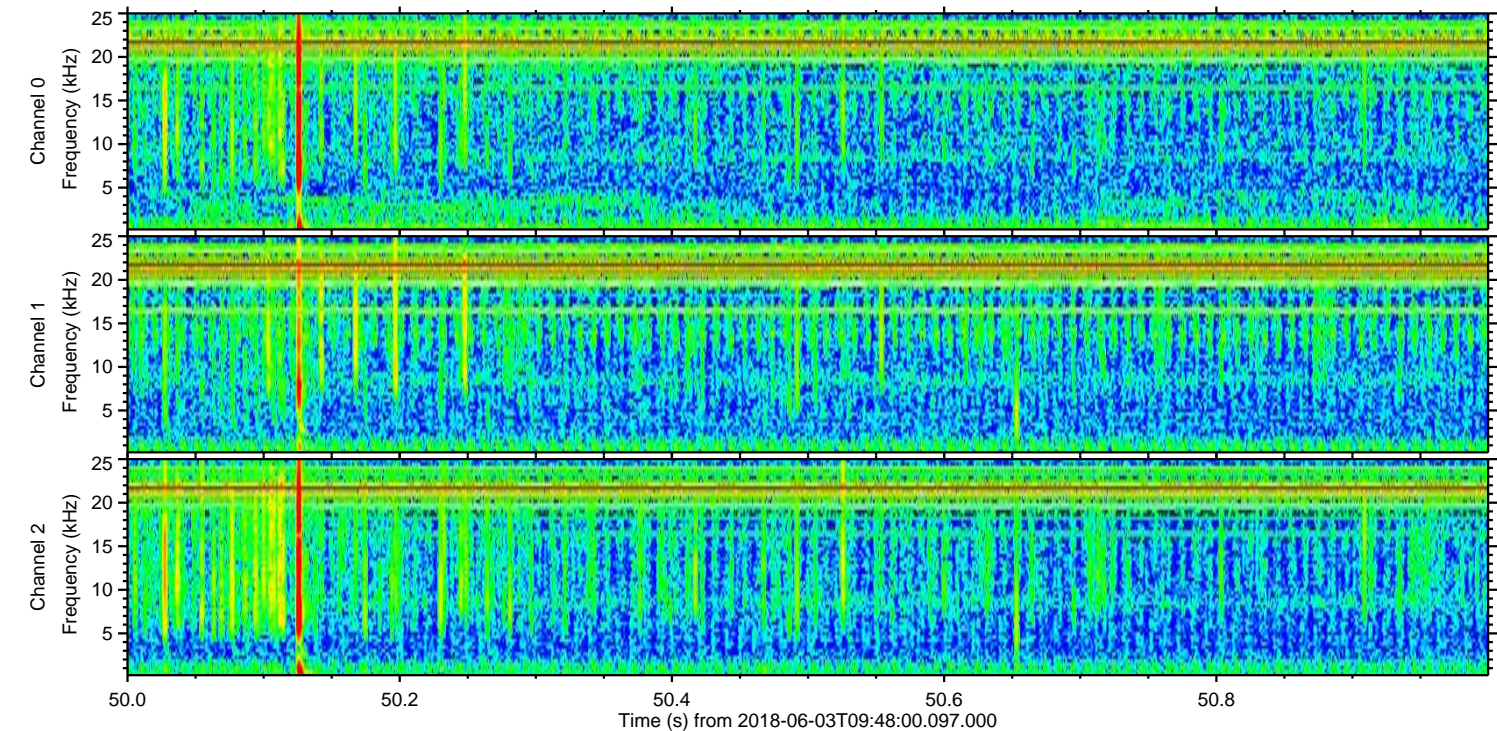
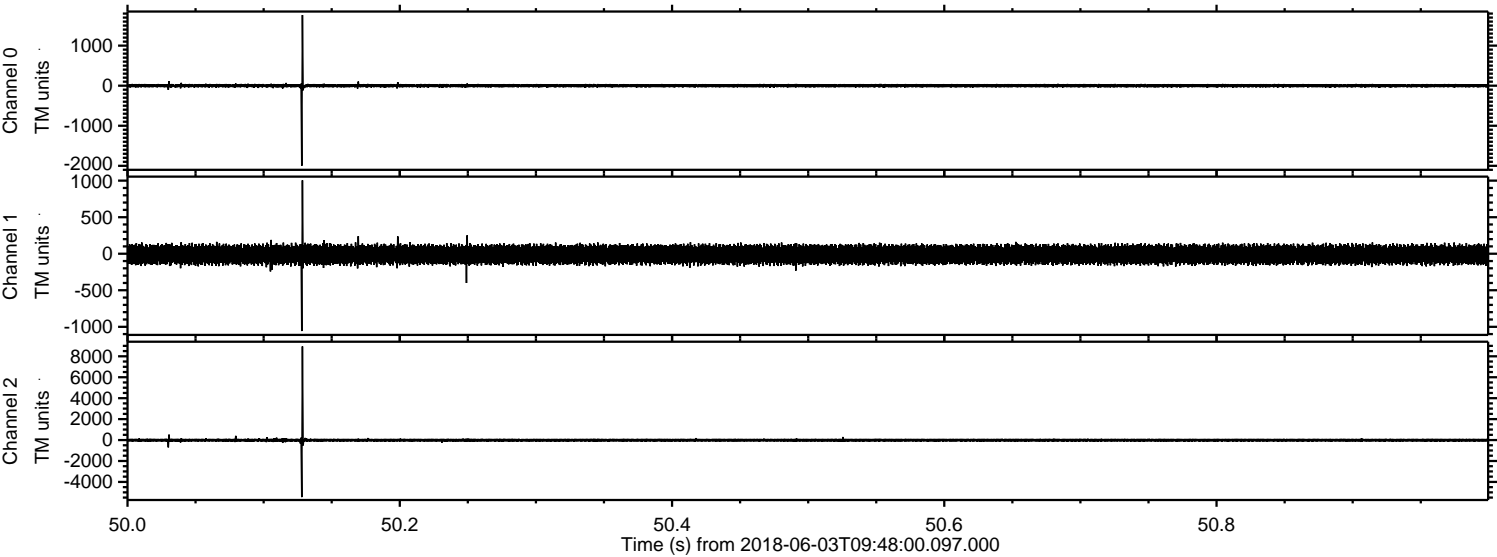

Channel 0
mn: -2000
mx: 1763
 μ : -0.6
 σ : 26.5

Channel 1
mn: -1058
mx: 1005
 μ : -11.4
 σ : 71.9

Channel 2
mn: -5457
mx: 8948
 μ : -11.3
 σ : 100.4

Processed Sun Jun 3 11:57:18 2018 by ELM ver.2012-10-06 from 001__elm20180603_094759__dat00.bin

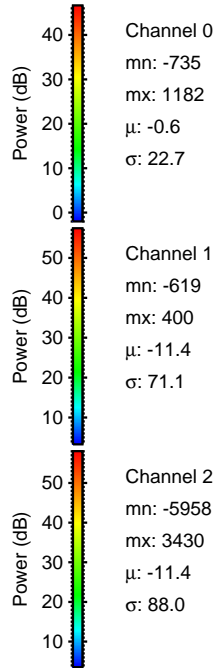
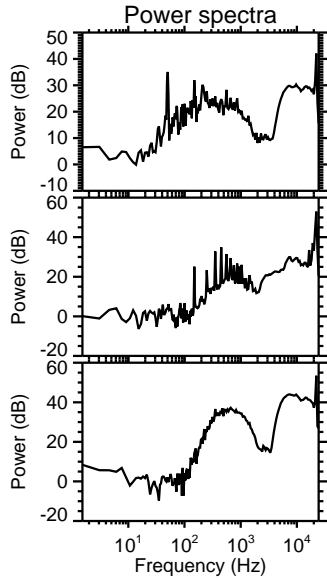
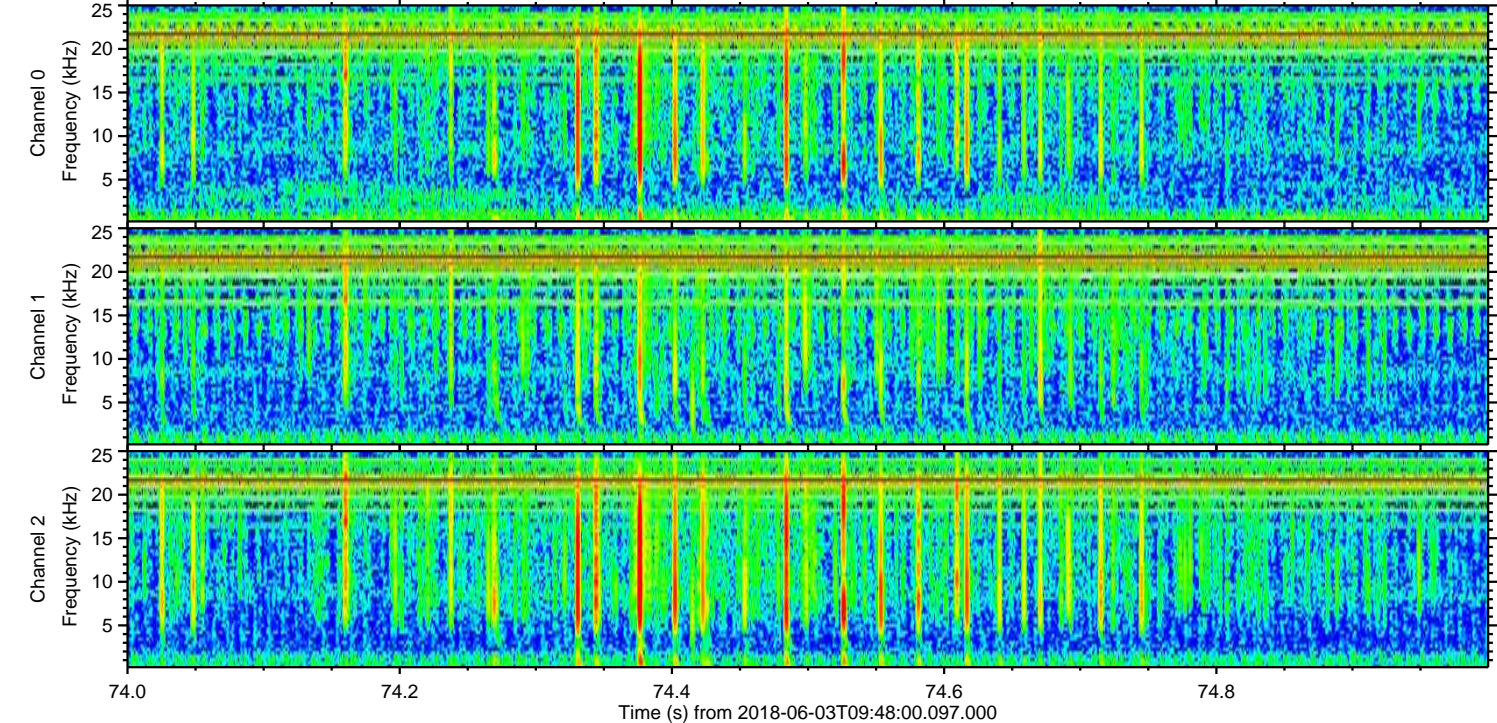
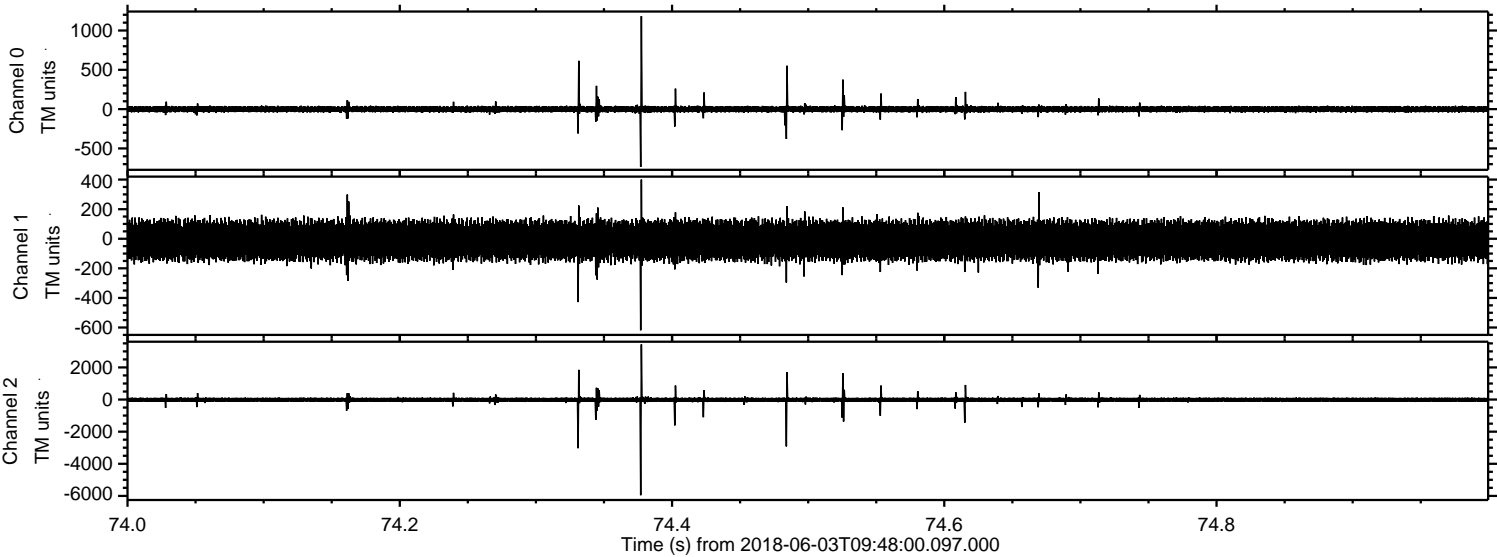

Processed Sun Jun 3 11:57:19 2018 by ELM ver.2012-10-06 from 001__elm20180603_094759__dat00.bin

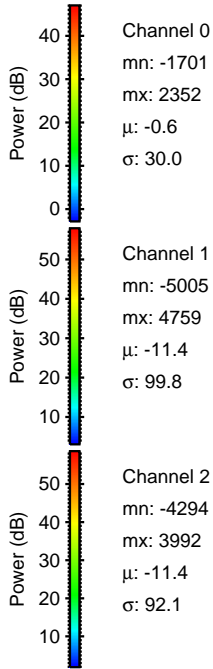
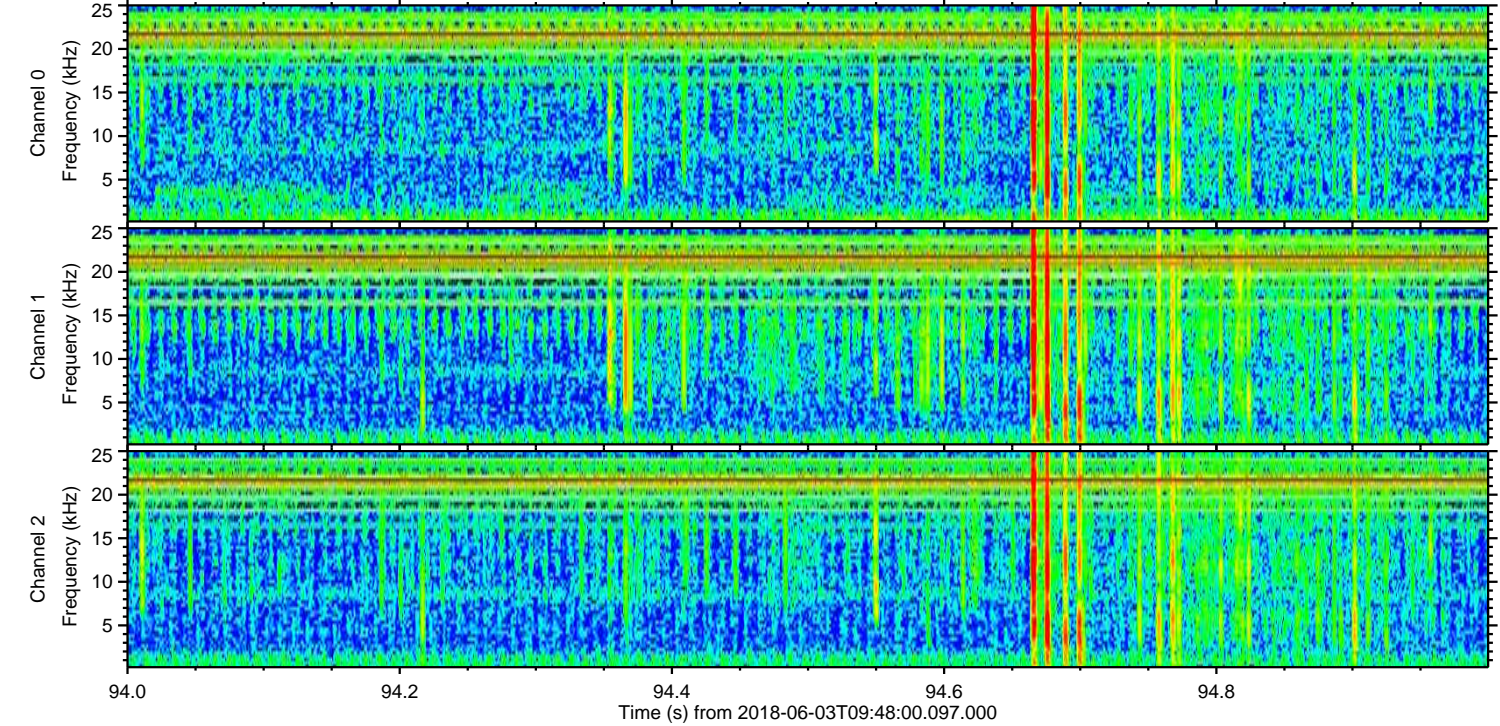
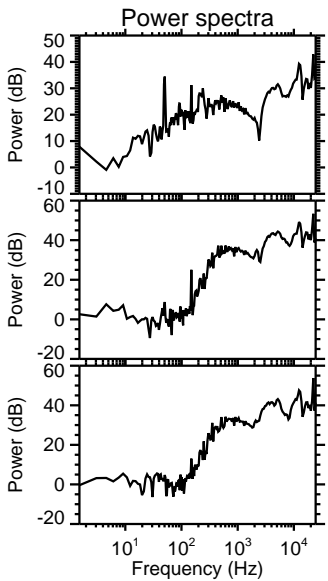
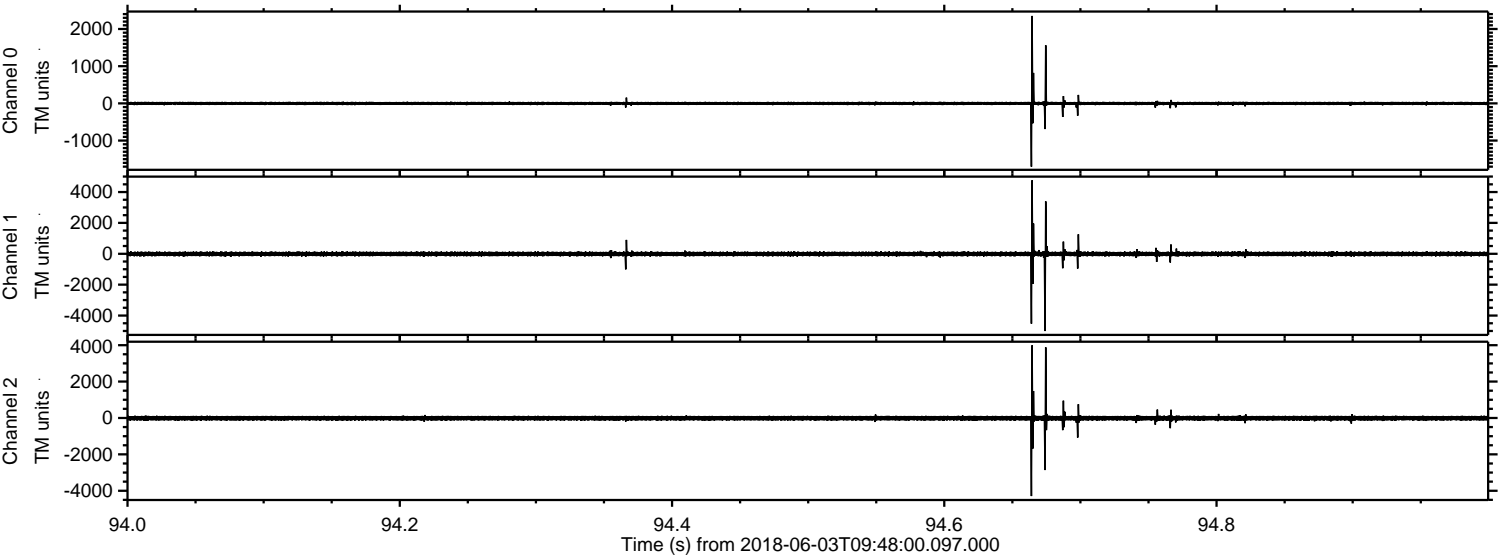

Processed Sun Jun 3 11:57:19 2018 by ELM ver.2012-10-06 from 001__elm20180603_094759__dat00.bin

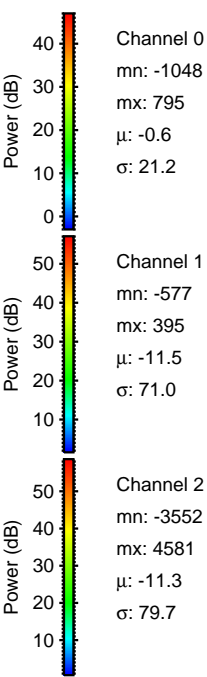
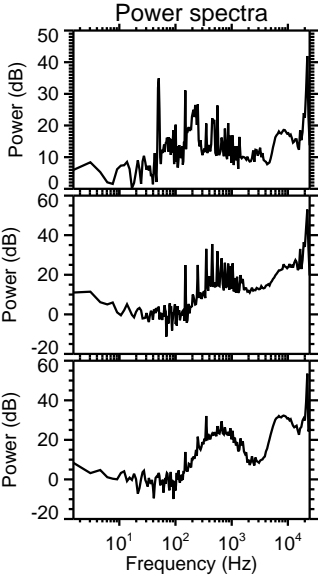
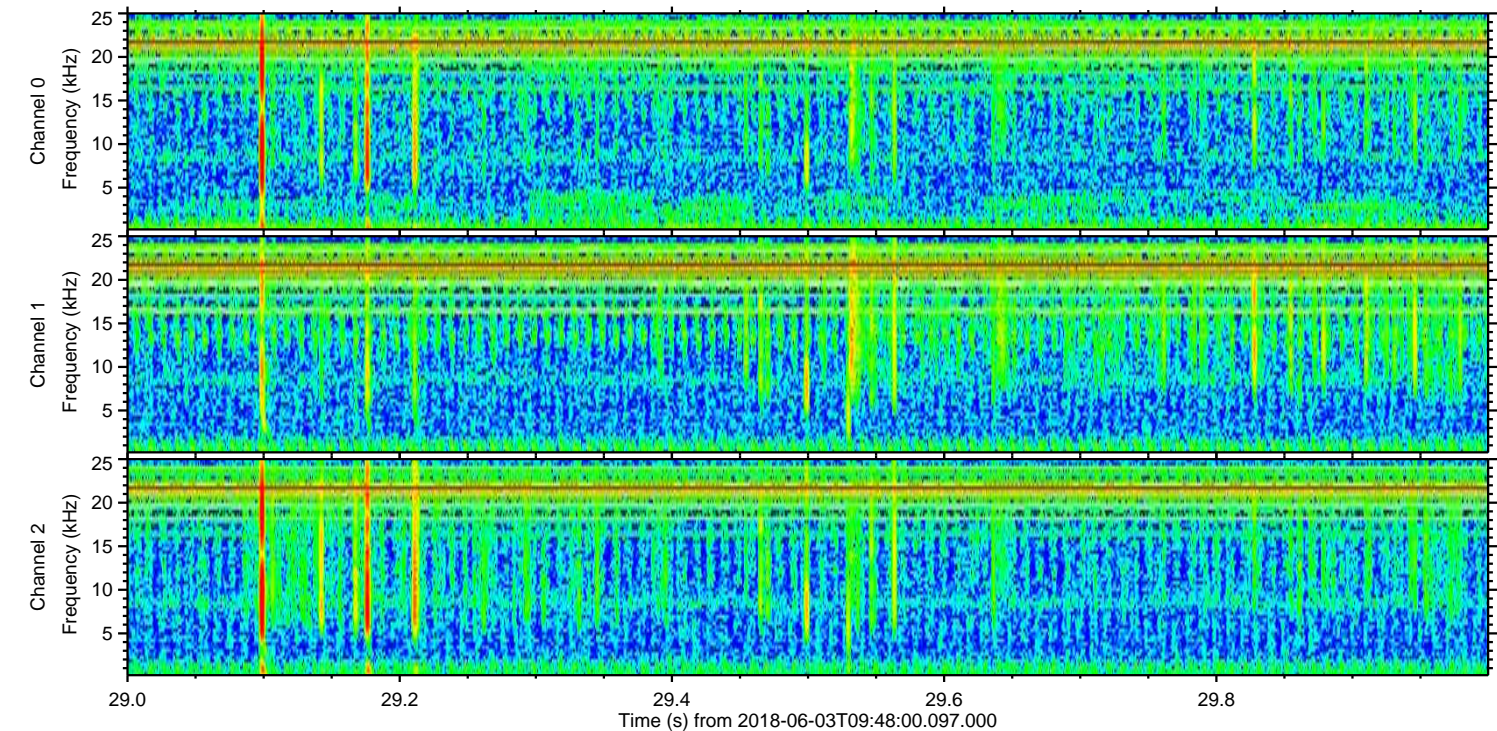
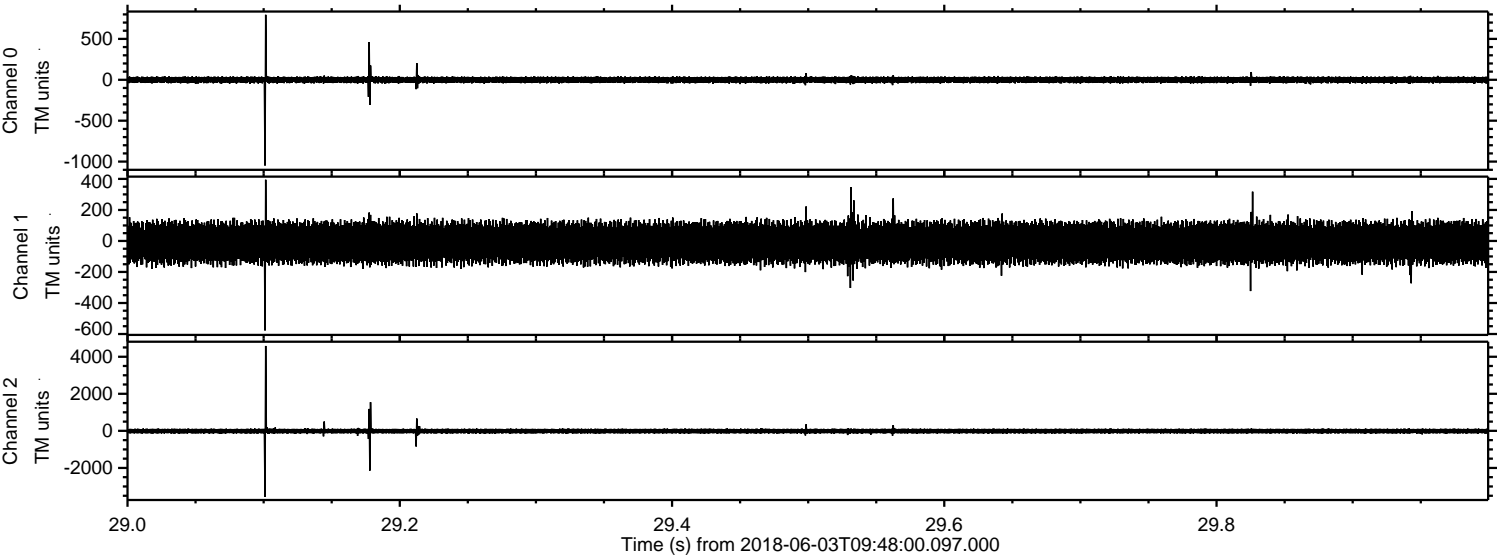

Processed Sun Jun 3 11:57:20 2018 by ELM ver.2012-10-06 from 001__elm20180603_094759__dat00.bin

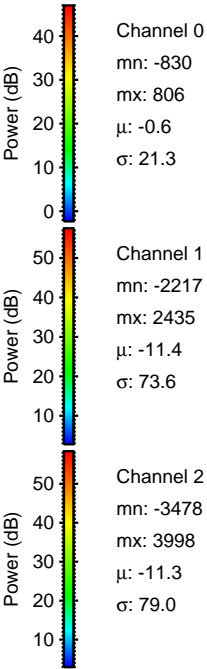
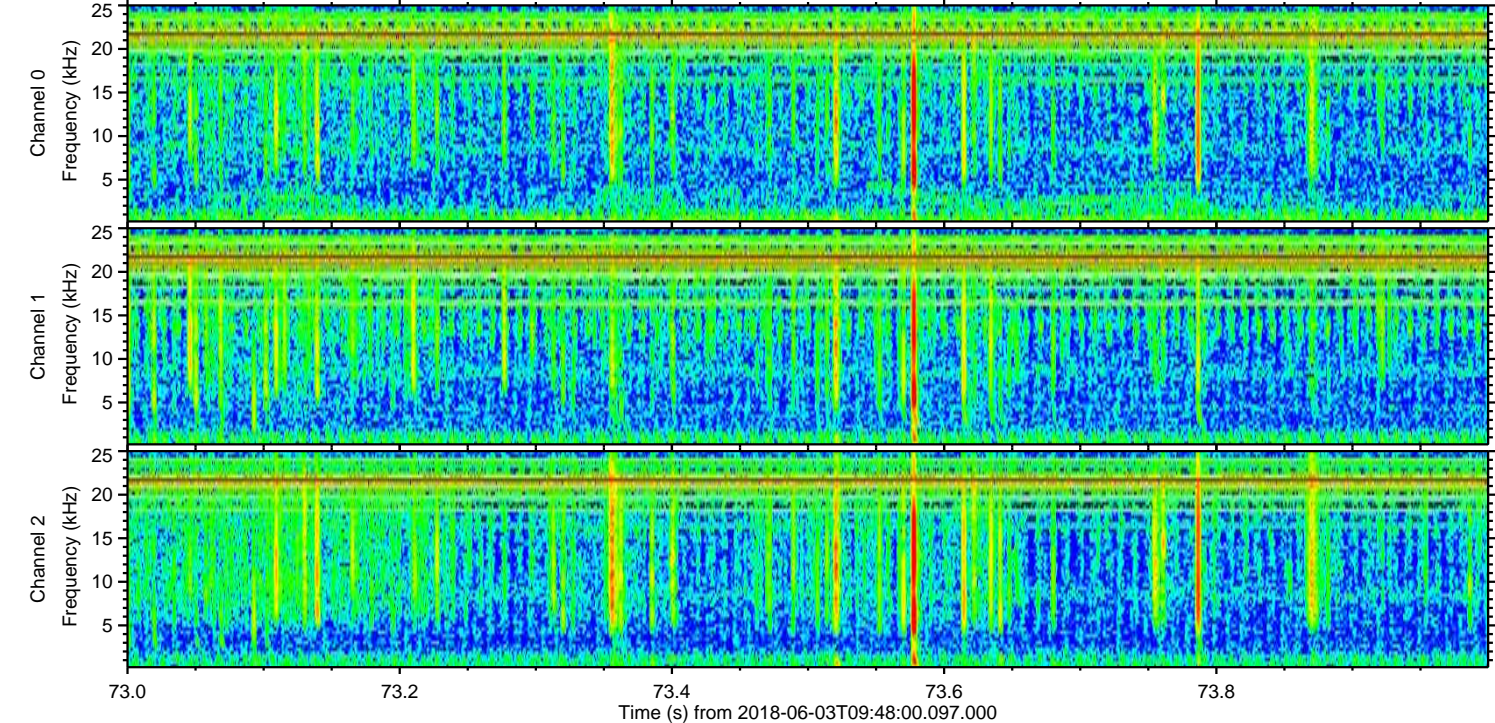
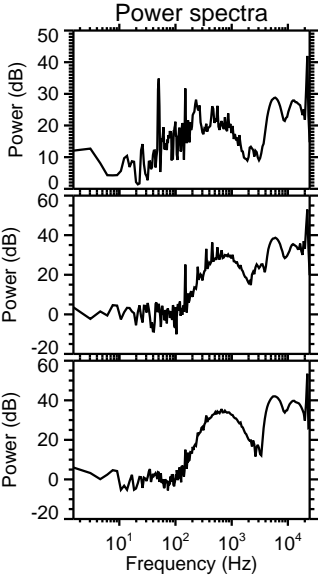
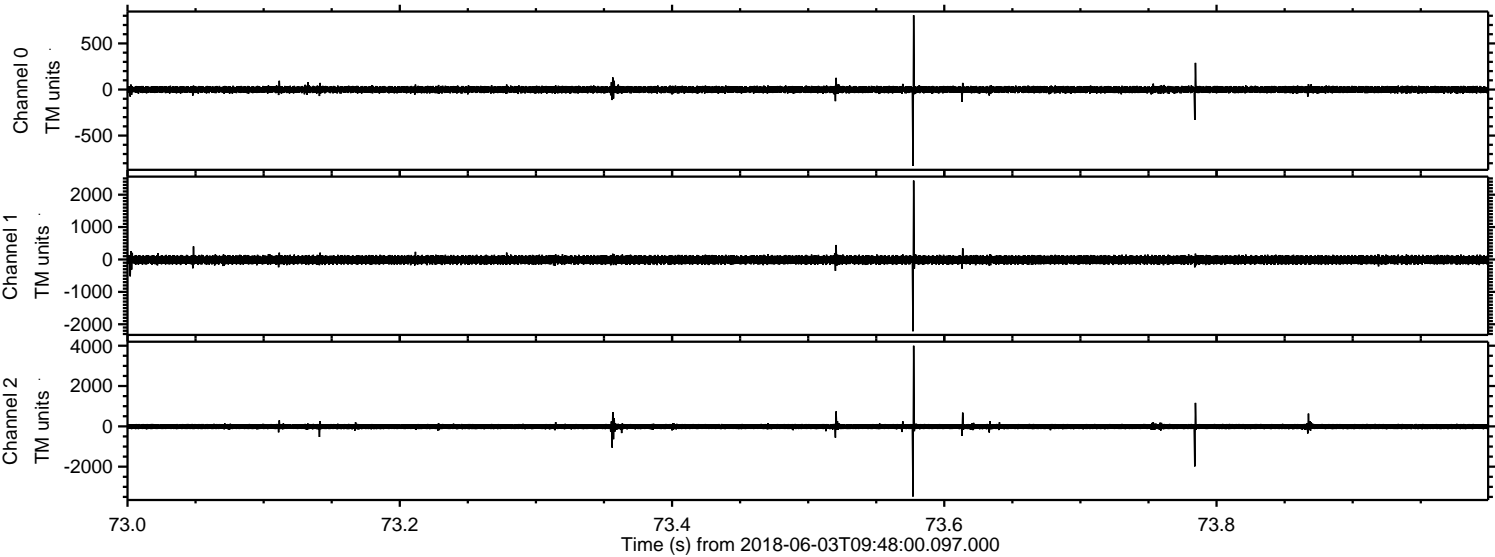

ELMAVAN 3D WAVEFORMS (Measured data sampled at 50 kHz) 51000 packets of 144 samples from 2018-06-03T09:48:00.097.000. Part 145/147

Processed Sun Jun 3 11:57:21 2018 by ELM ver.2012-10-06 from 001__elm20180603_094759__dat00.bin

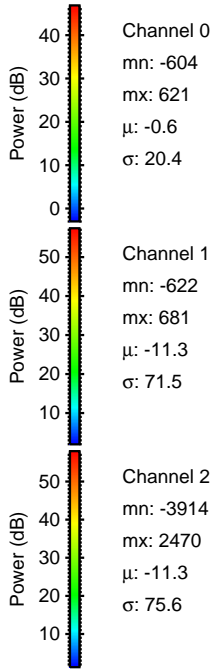
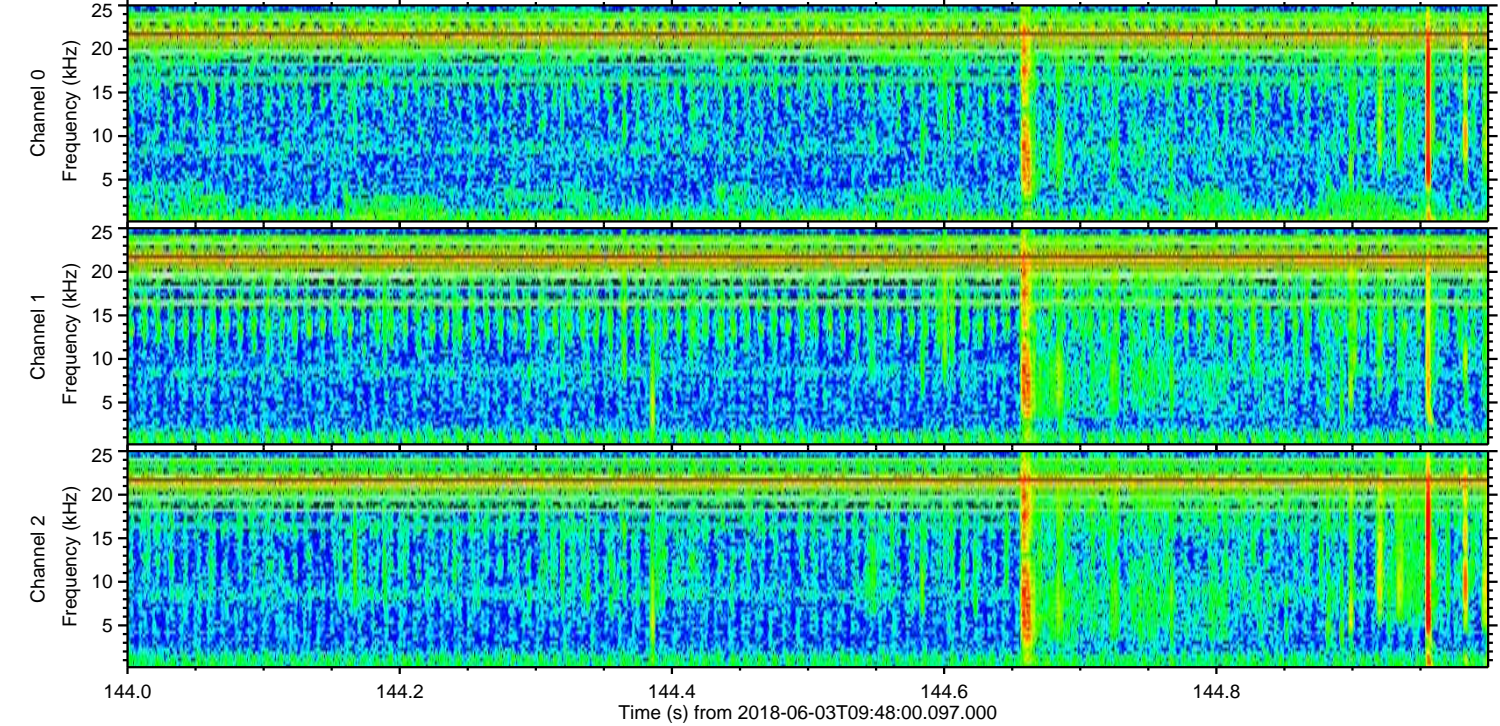
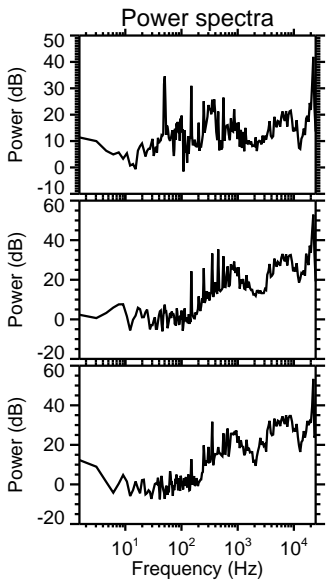
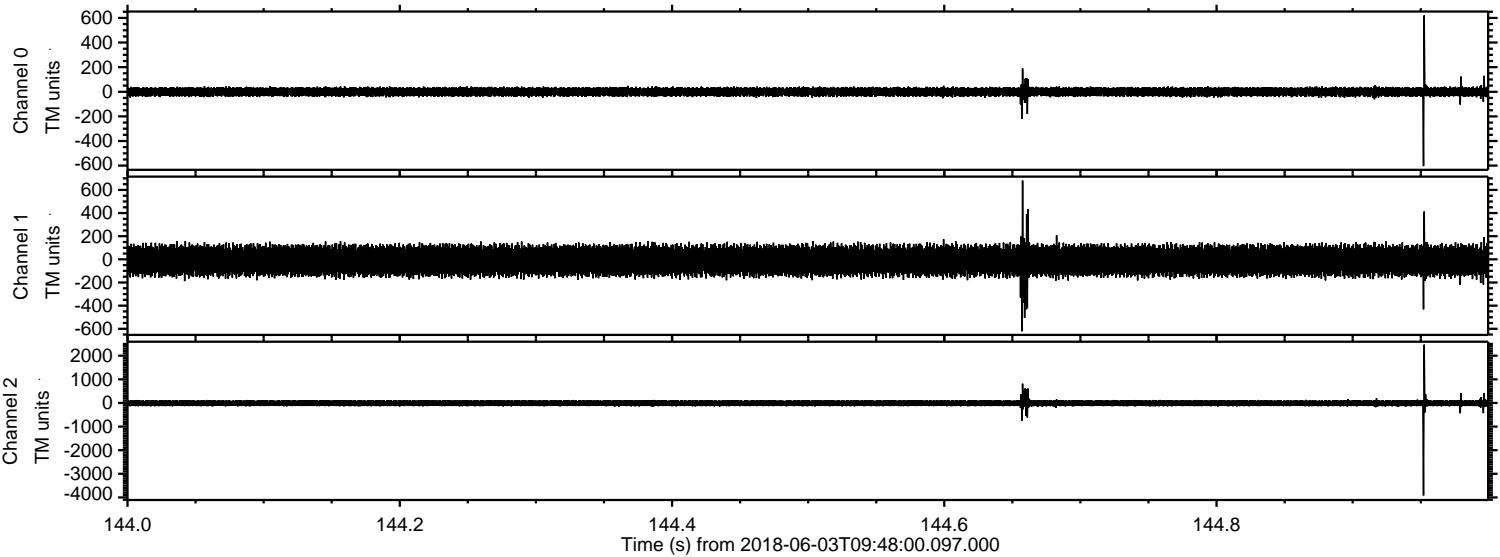

Processed Sun Jun 3 11:57:22 2018 by ELM ver.2012-10-06 from 001__elm20180603_094759__dat00.bin

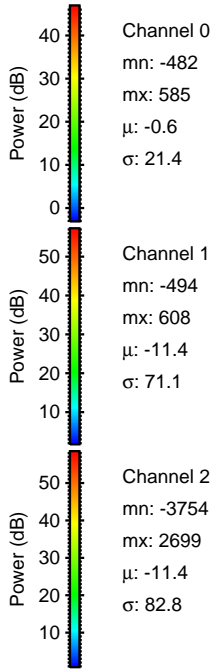
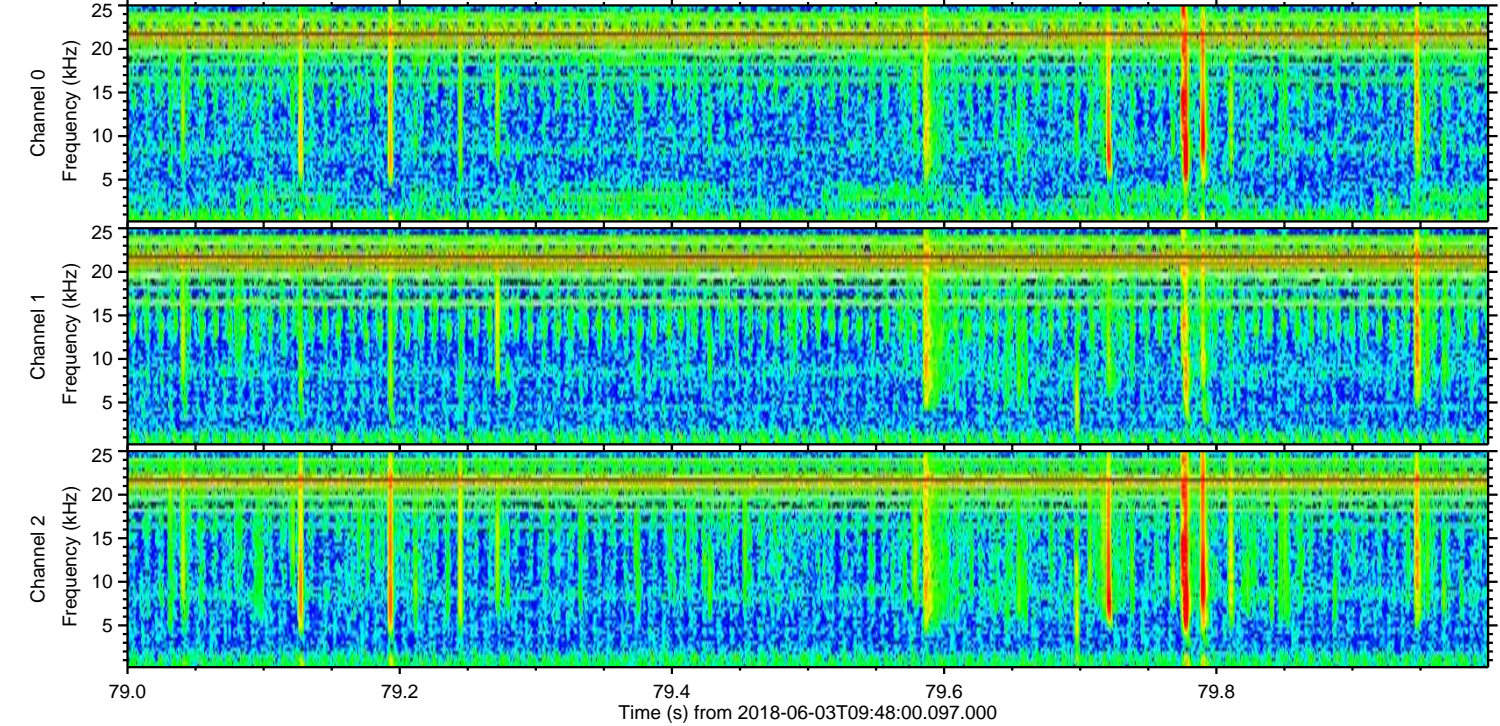
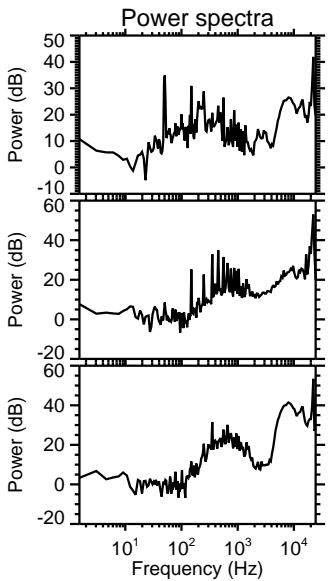
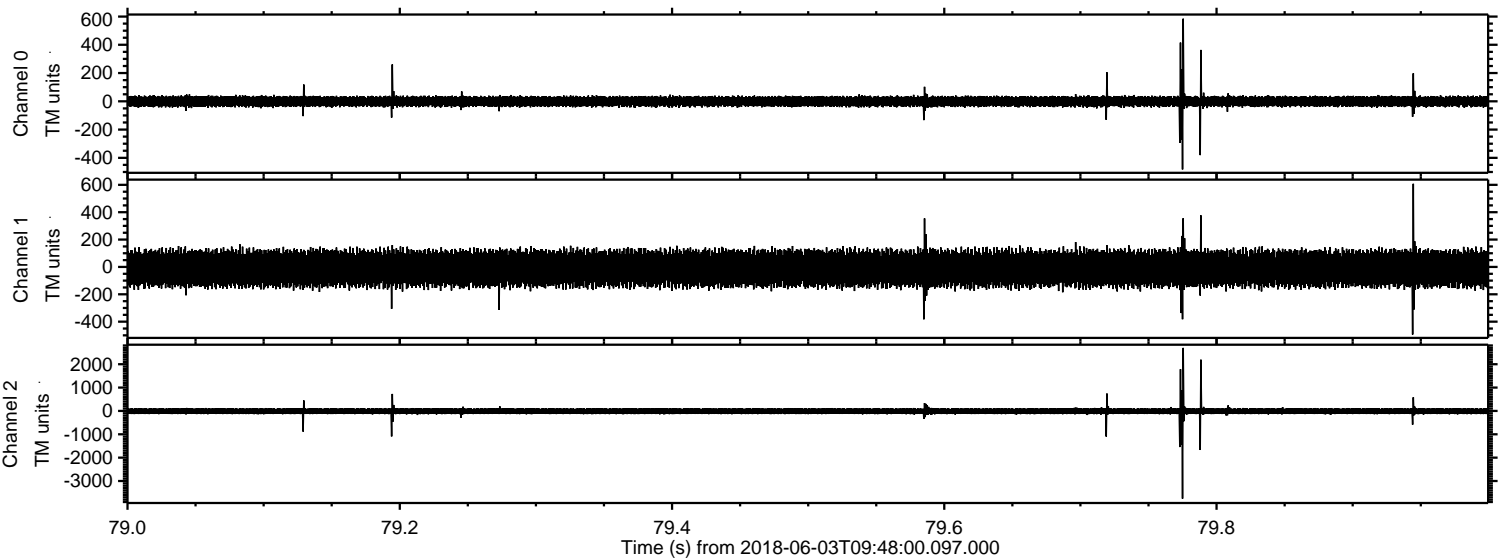

Channel 0
mn: -482
mx: 585
 μ : -0.6
 σ : 21.4

Channel 1
mn: -494
mx: 608
 μ : -11.4
 σ : 71.1

Channel 2
mn: -3754
mx: 2699
 μ : -11.4
 σ : 82.8

Processed Sun Jun 3 11:57:22 2018 by ELM ver.2012-10-06 from 001__elm20180603_094759__dat00.bin

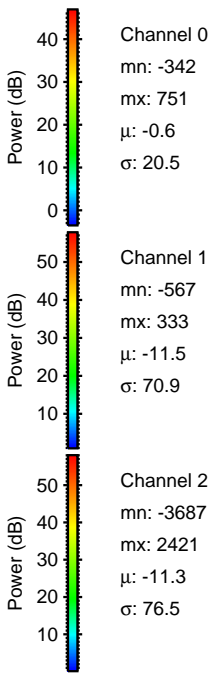
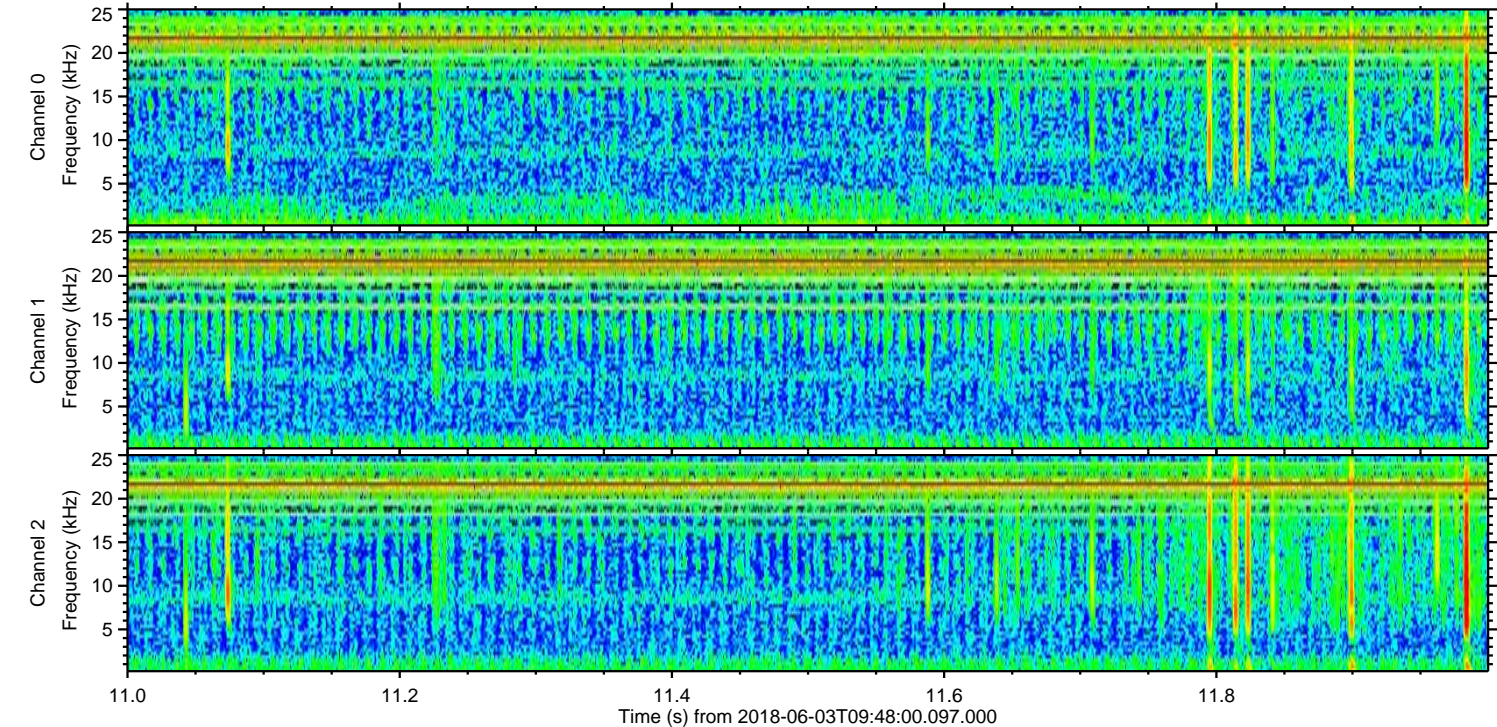
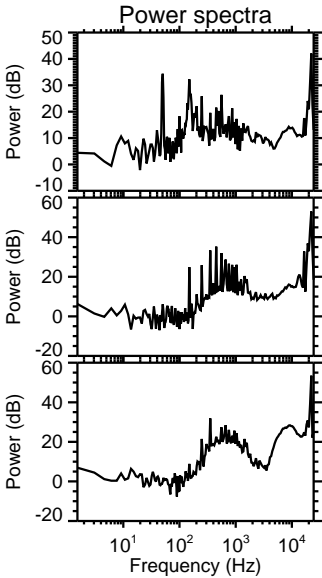
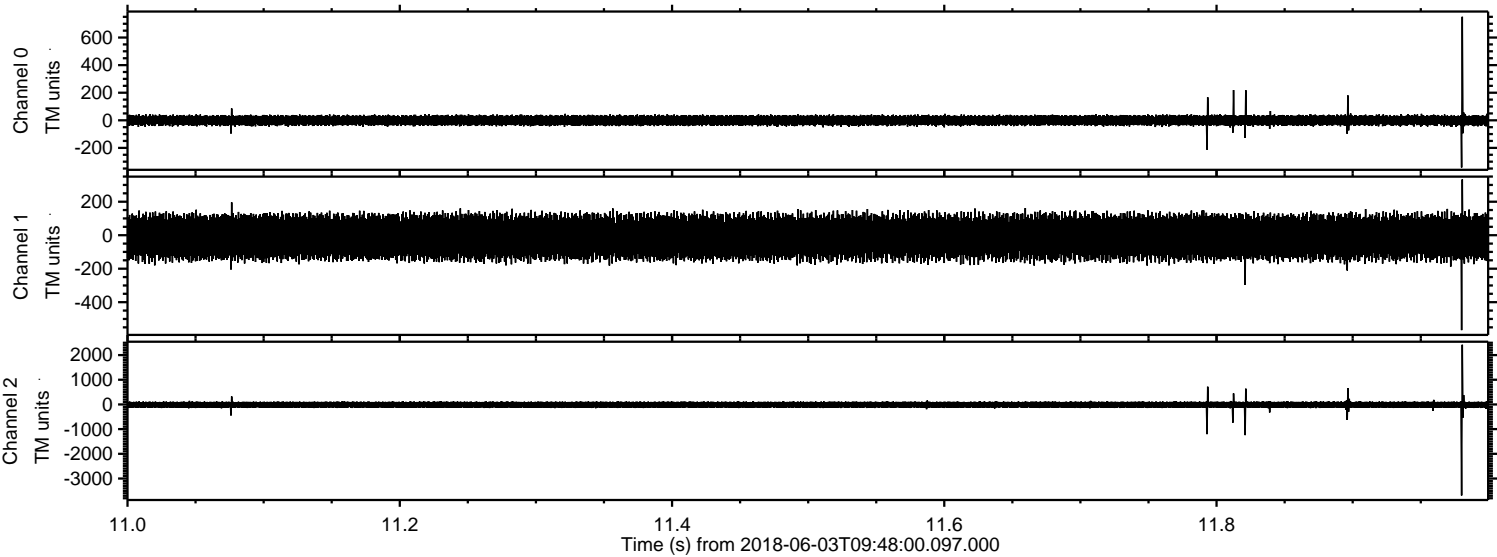

Processed Sun Jun 3 11:57:23 2018 by ELM ver.2012-10-06 from 001__elm20180603_094759__dat00.bin

