

ELMAVAN 3D WAVEFORMS (Measured data sampled at 50 kHz) 51000 packets of 144 samples from 2018-06-03T00:37:38.165.999.

Processed Sun Jun 3 02:45:29 2018 by ELM ver.2012-10-06 from 001__elm20180603_003737__dat00.bin

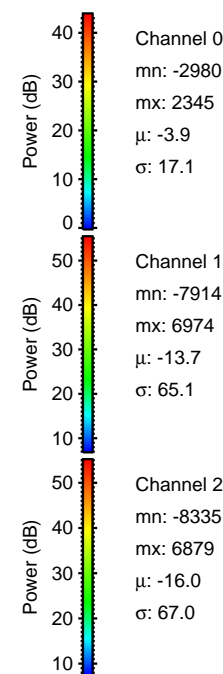

Processed Sun Jun 3 02:45:38 2018 by ELM ver.2012-10-06 from 001__elm20180603_003737__dat00.bin

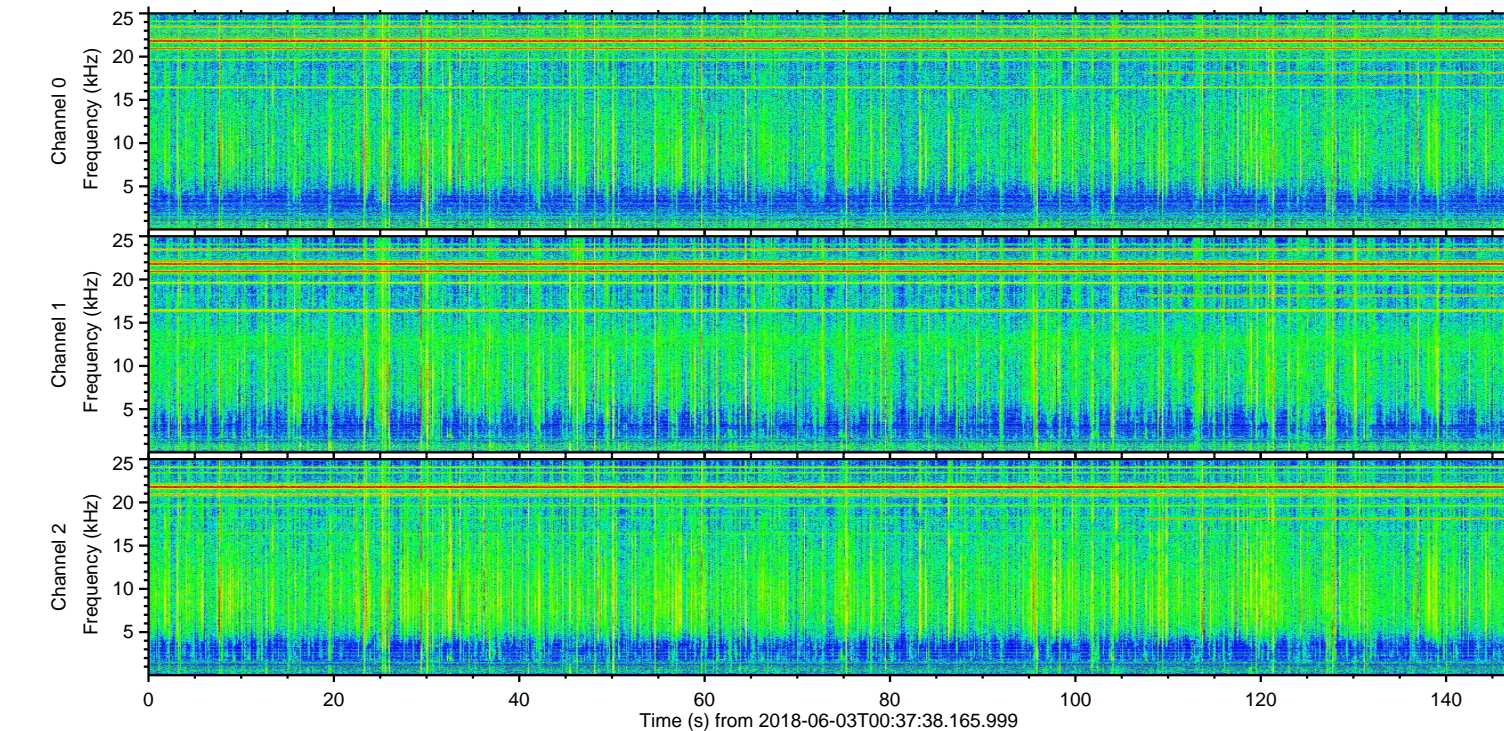
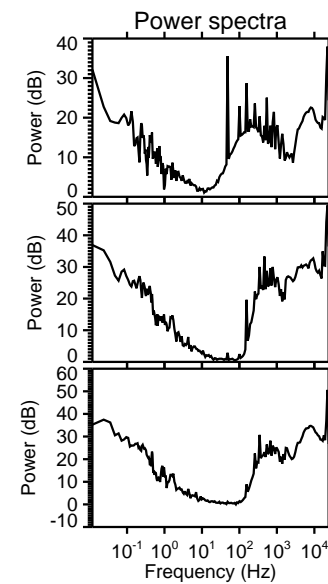
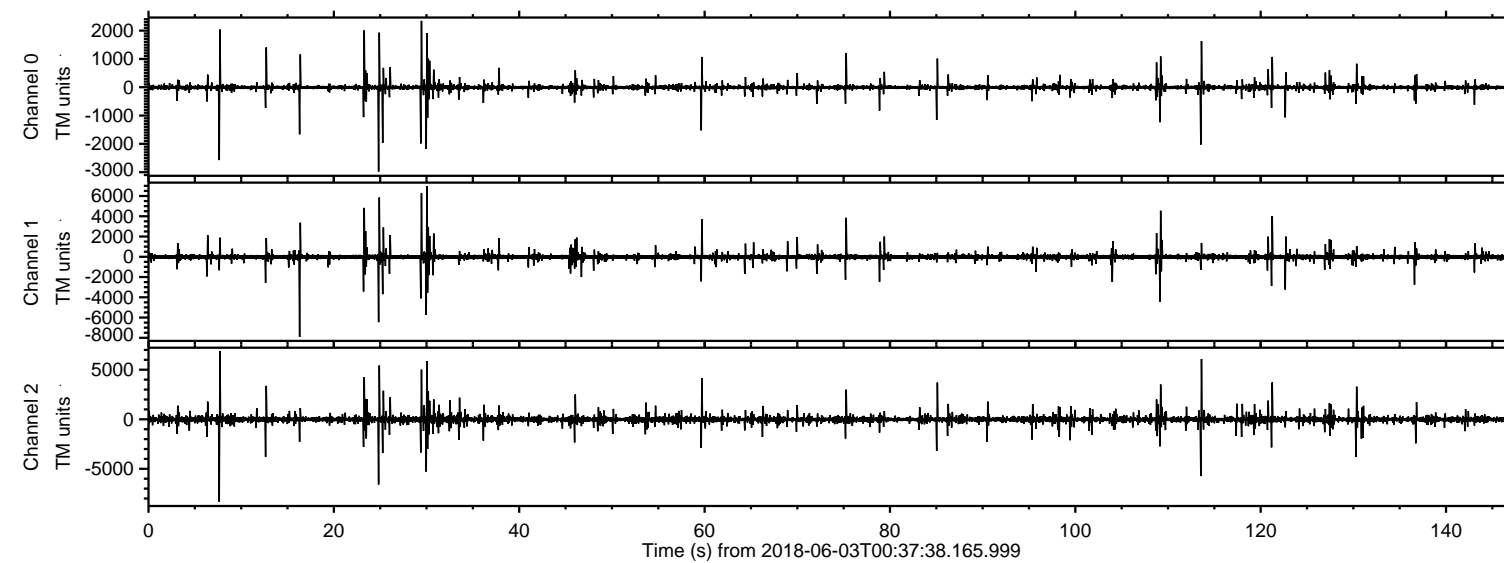
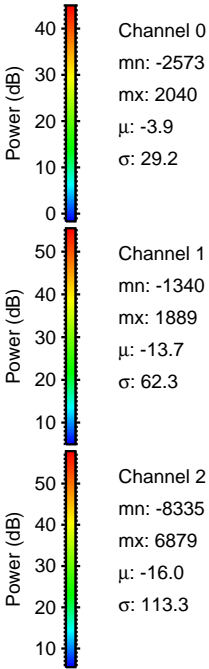
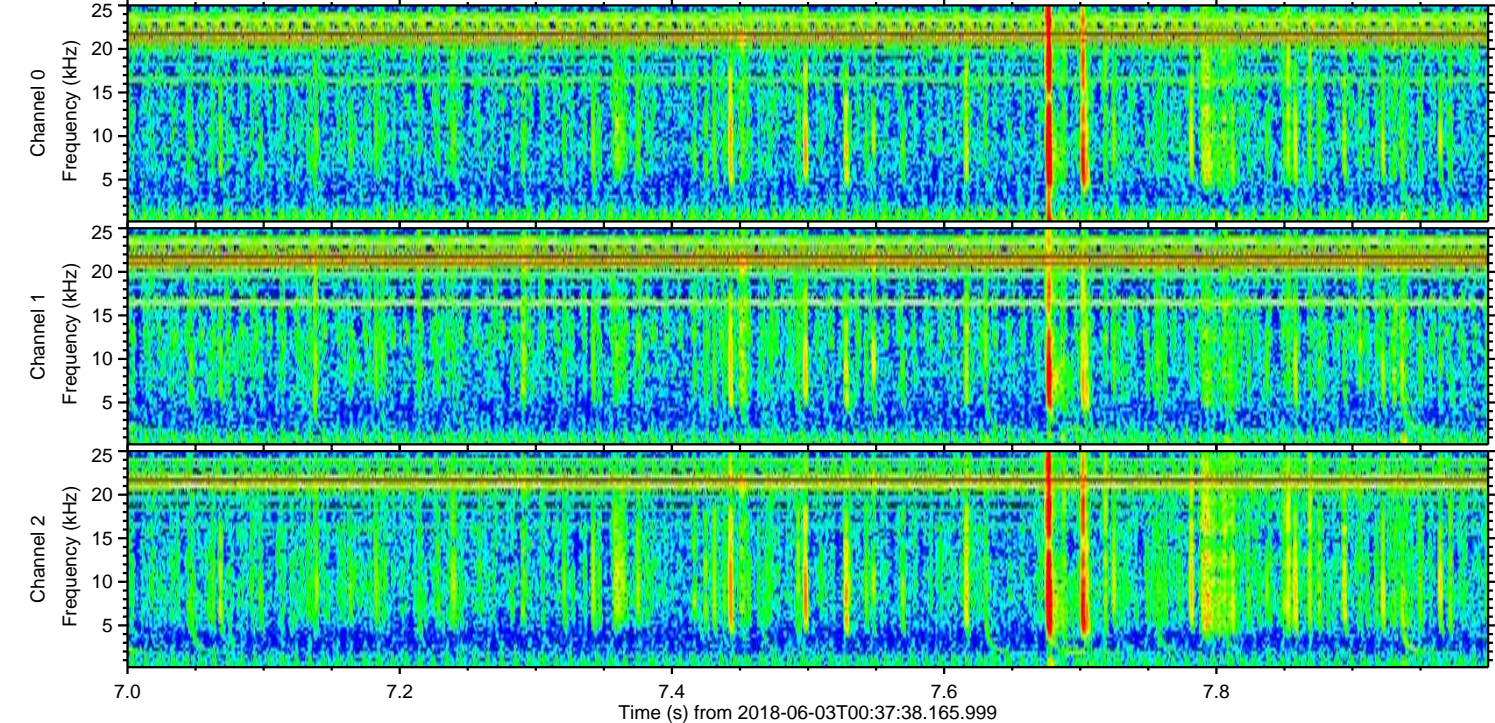
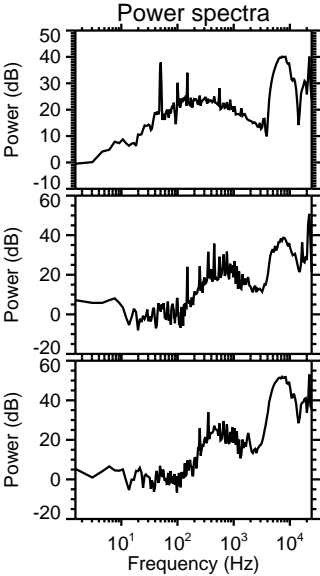
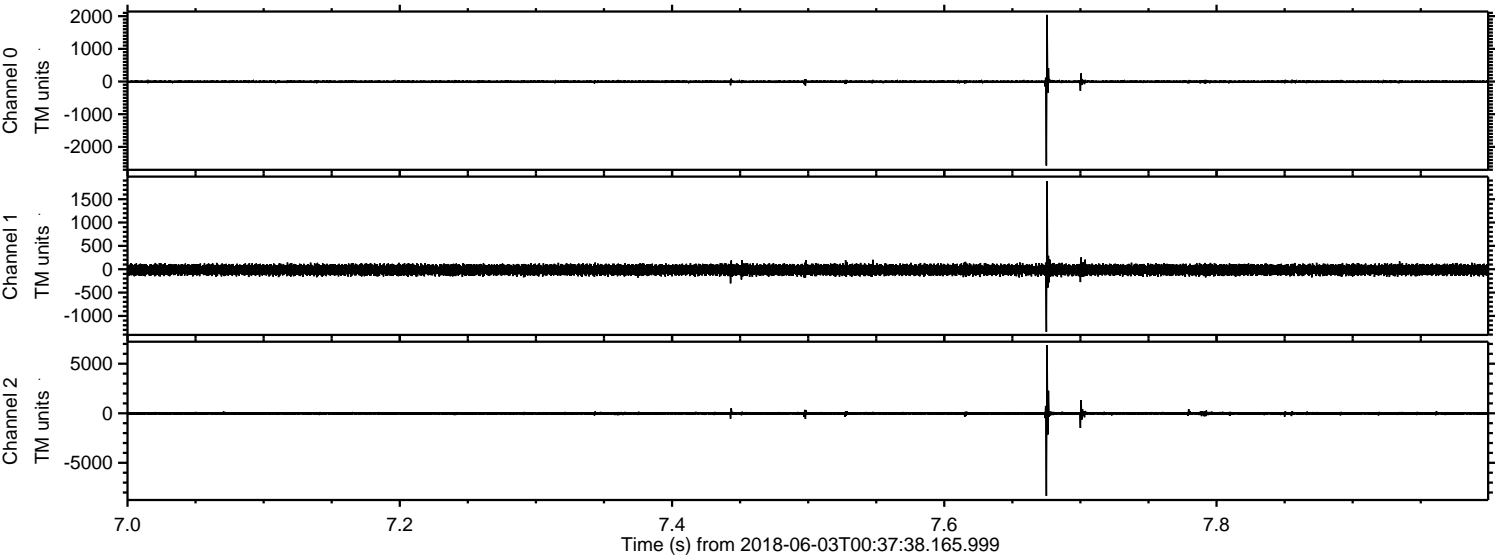

Processed Sun Jun 3 02:45:39 2018 by ELM ver.2012-10-06 from 001__elm20180603_003737__dat00.bin

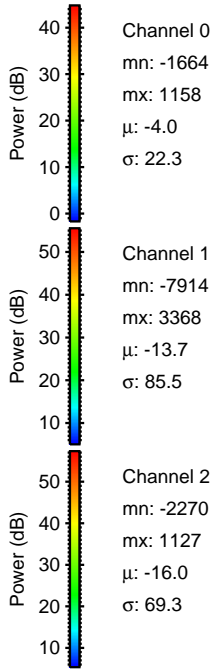
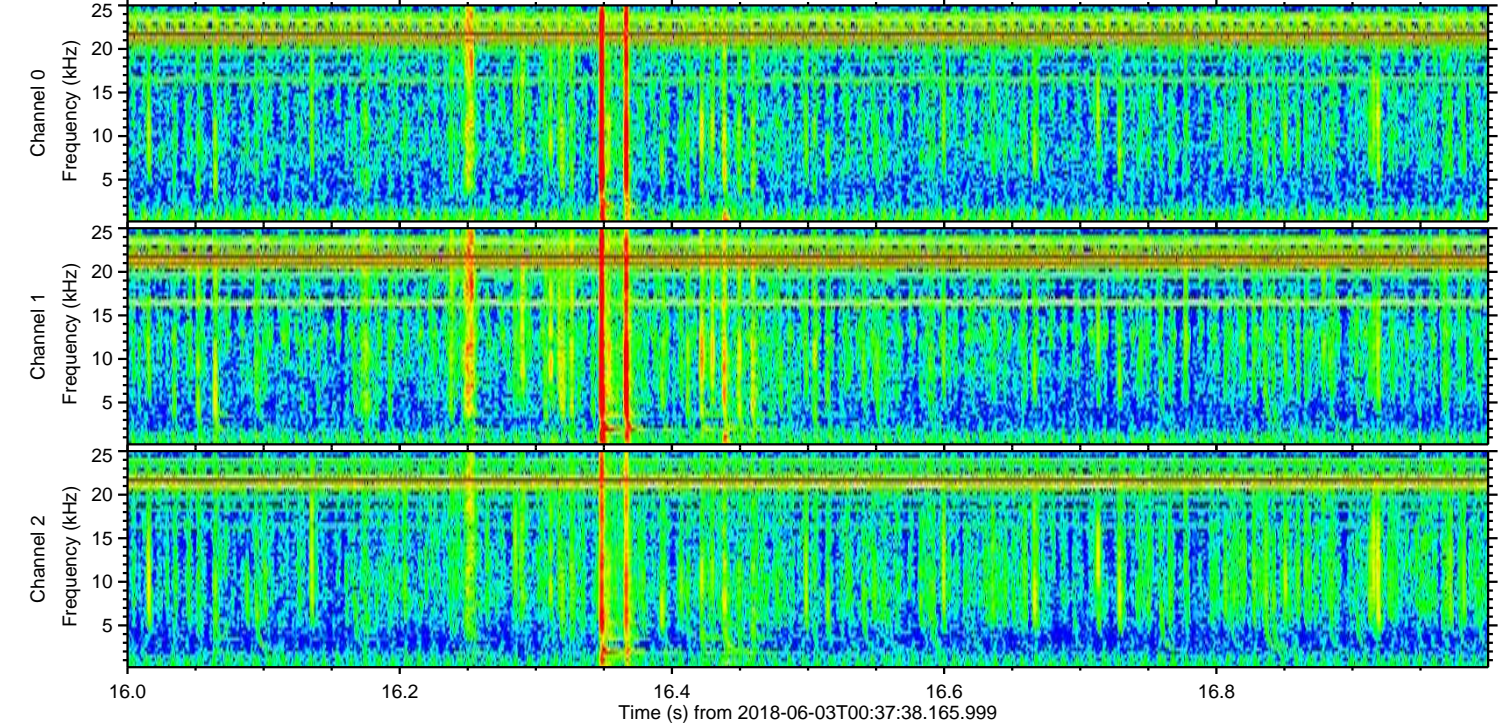
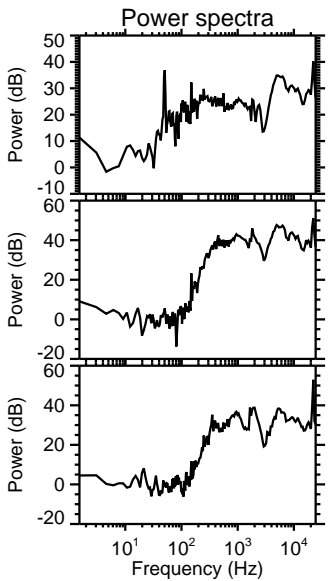
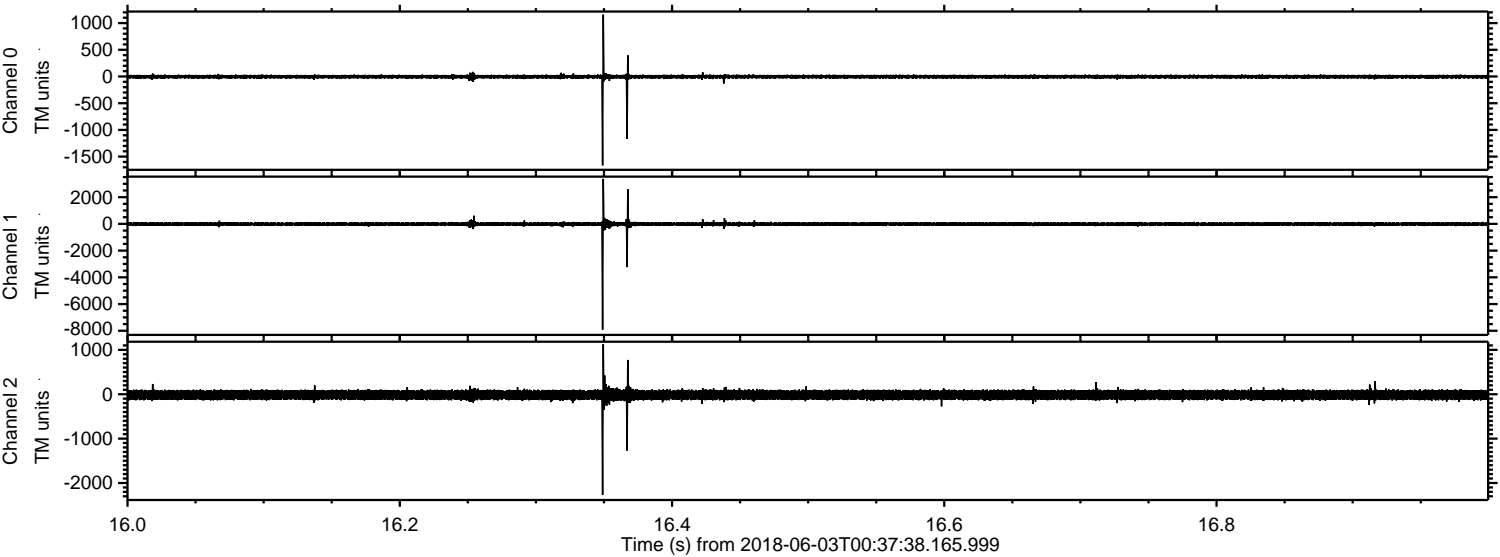

Processed Sun Jun 3 02:45:40 2018 by ELM ver.2012-10-06 from 001__elm20180603_003737__dat00.bin

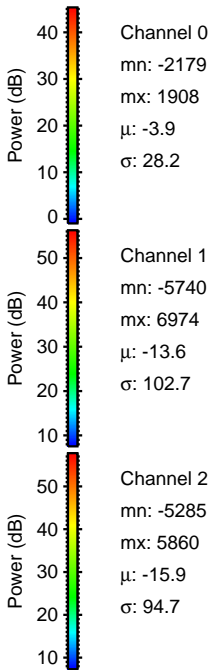
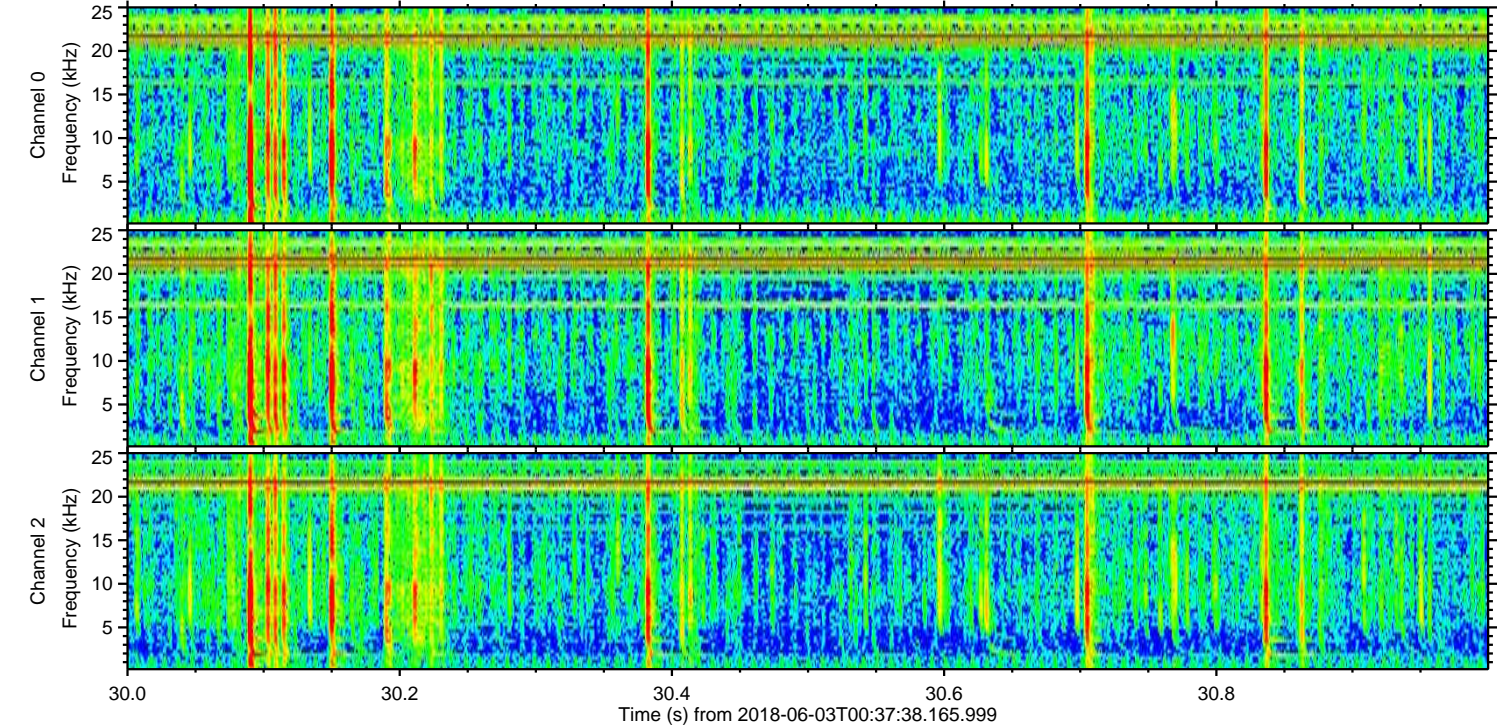
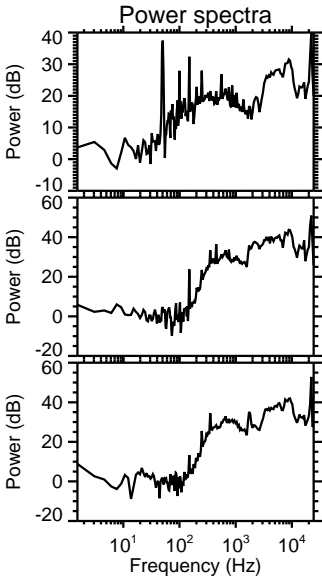
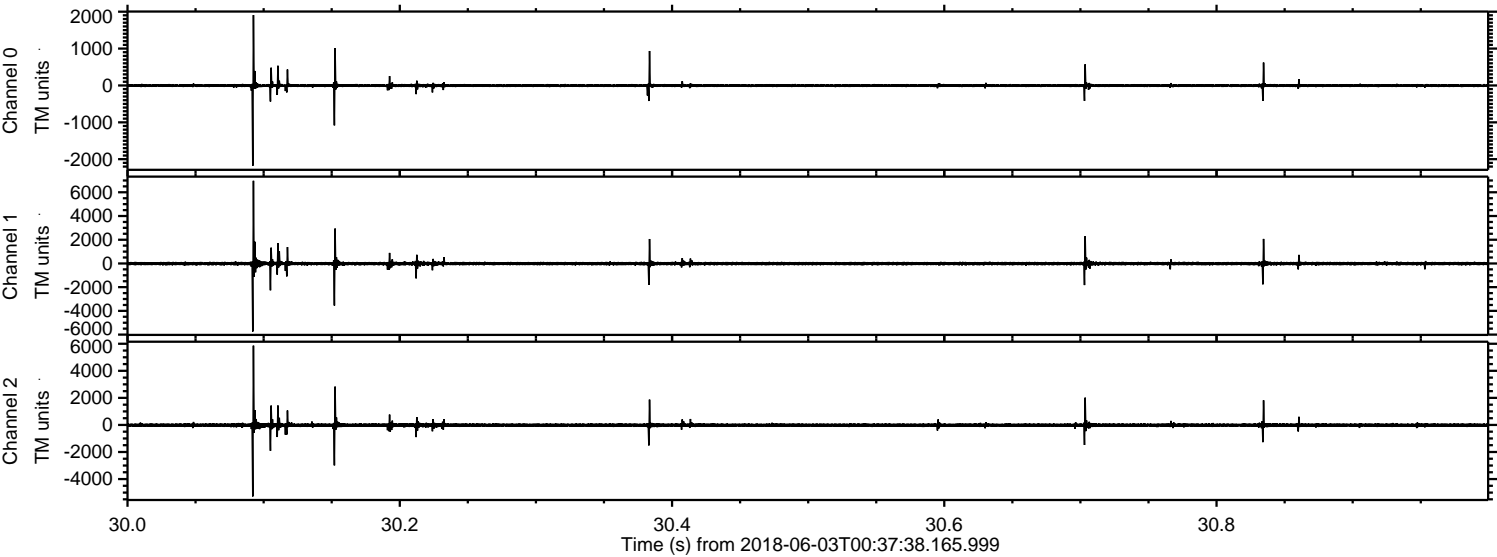

Processed Sun Jun 3 02:45:41 2018 by ELM ver.2012-10-06 from 001__elm20180603_003737__dat00.bin

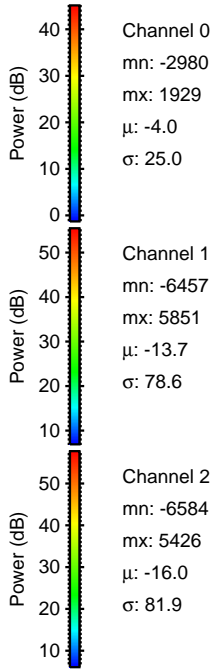
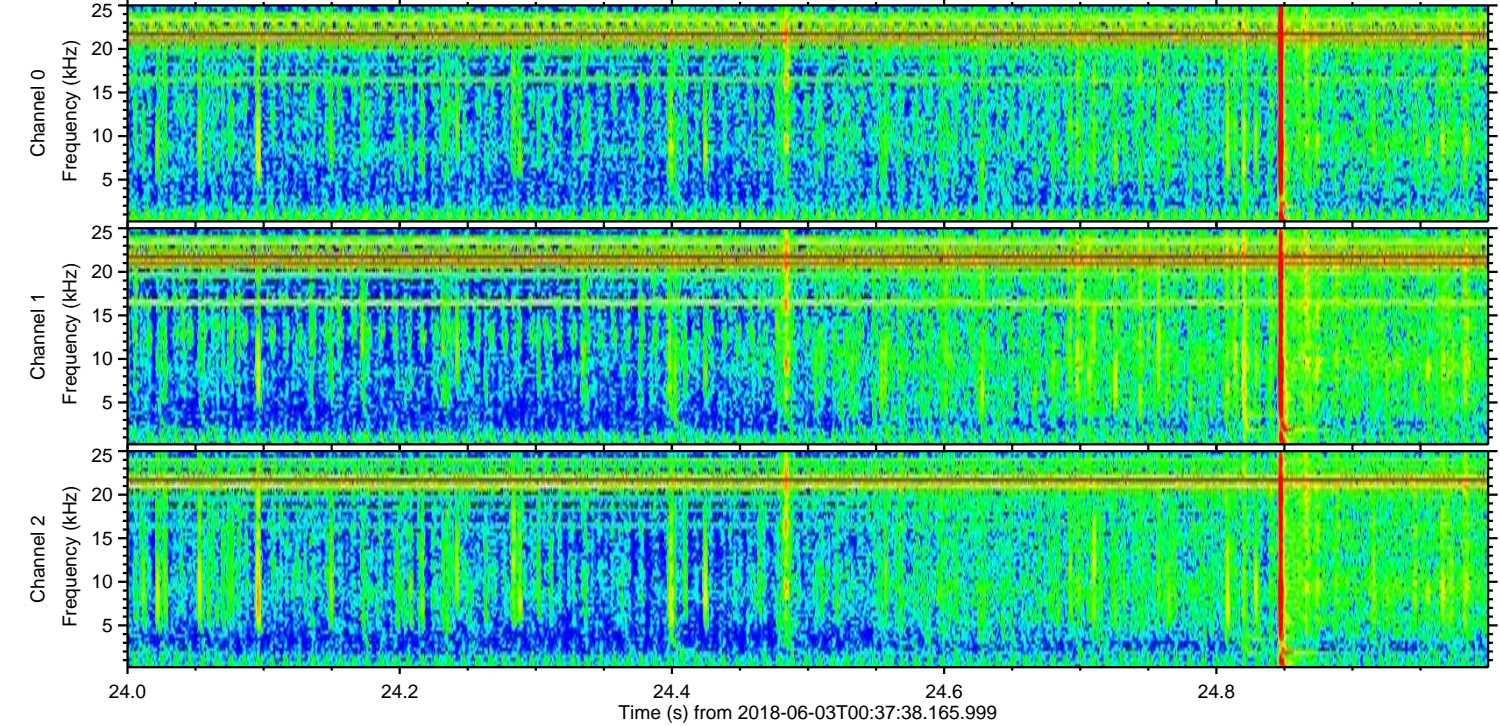
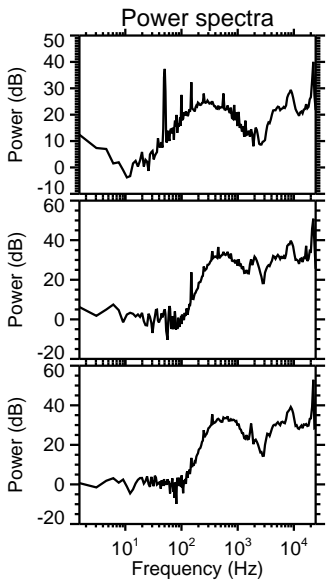
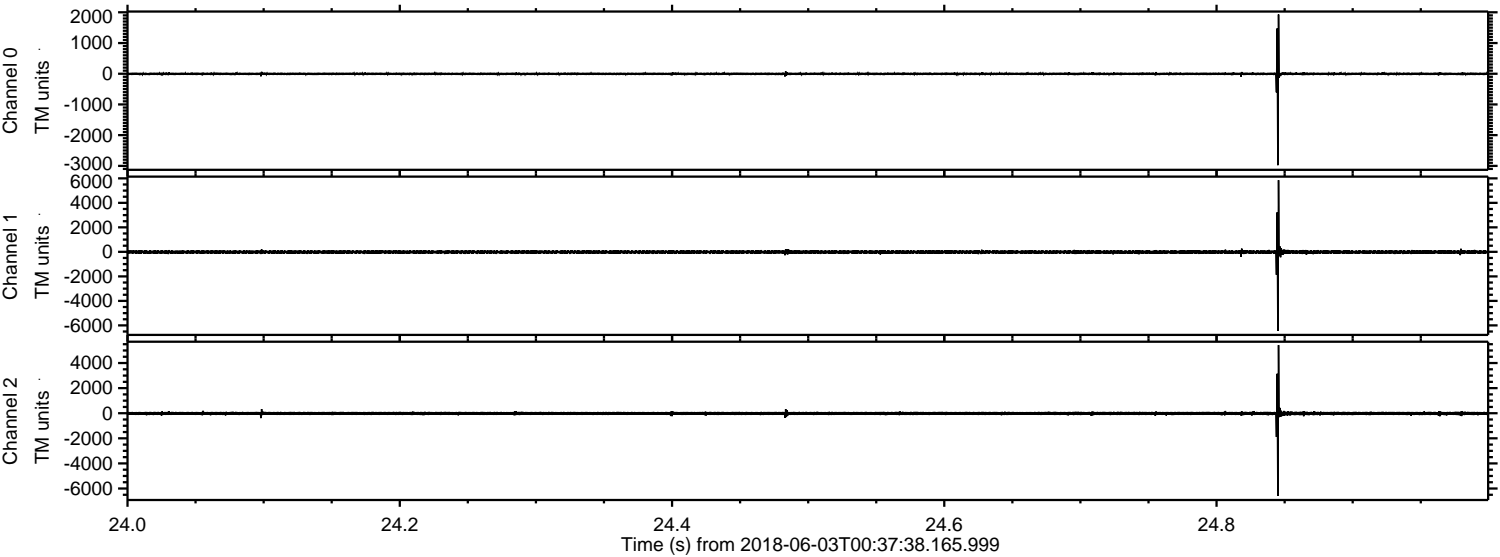

Processed Sun Jun 3 02:45:42 2018 by ELM ver.2012-10-06 from 001__elm20180603_003737__dat00.bin

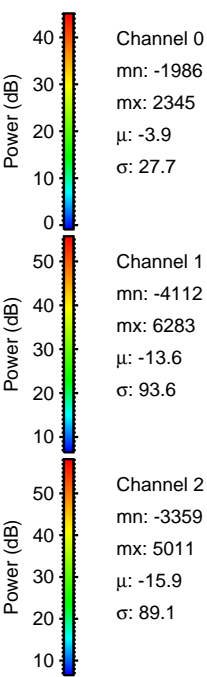
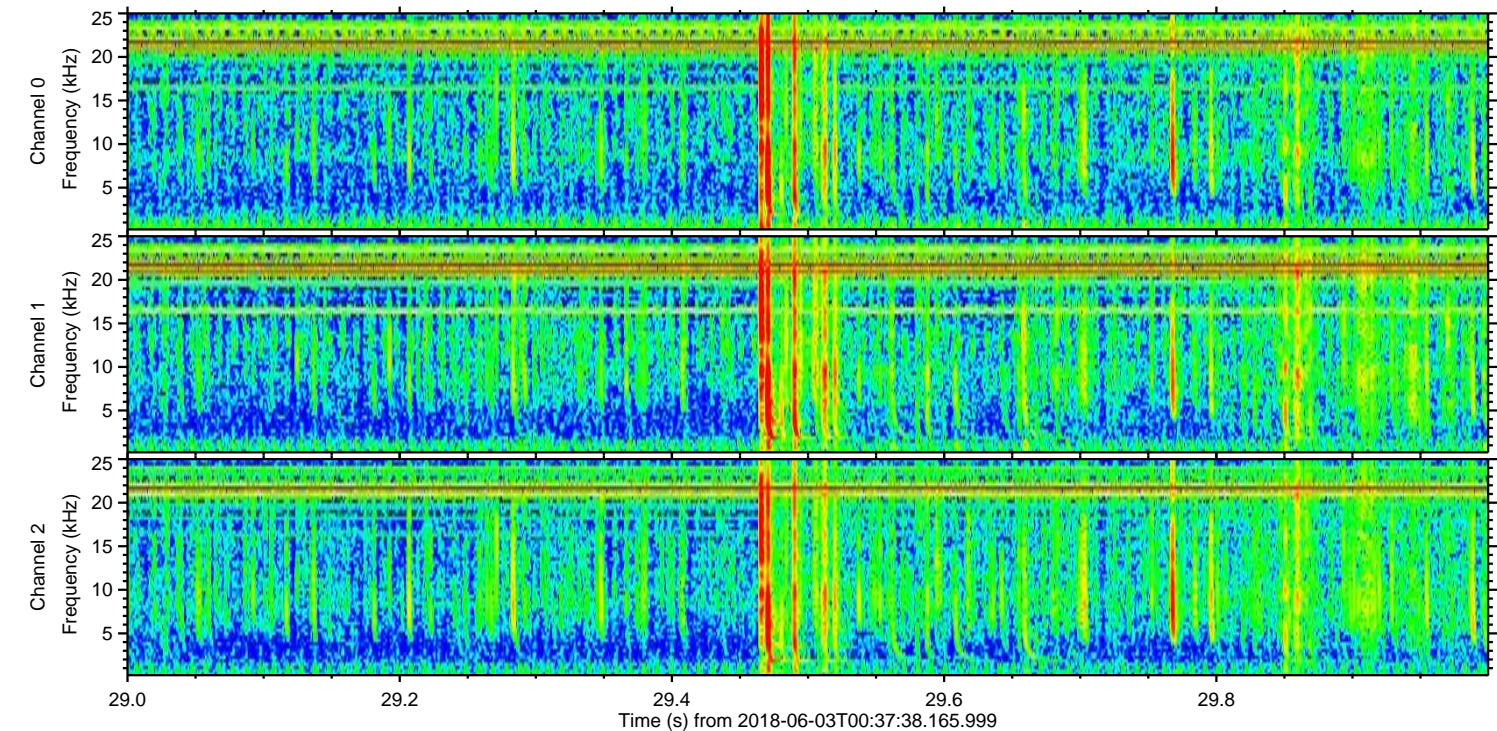
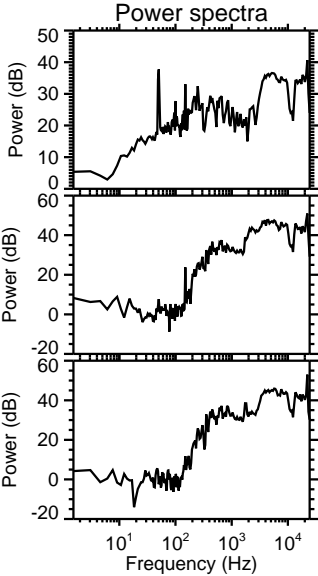
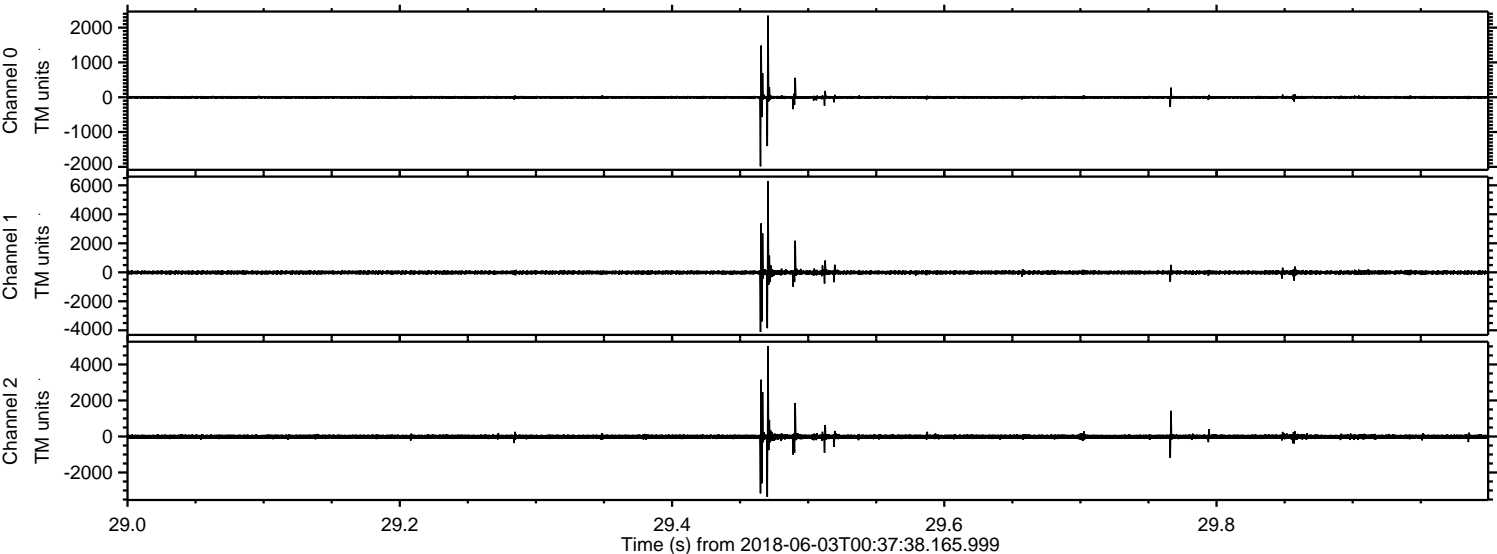

ELMAVAN 3D WAVEFORMS (Measured data sampled at 50 kHz) 51000 packets of 144 samples from 2018-06-03T00:37:38.165.999. Part 114/147

Processed Sun Jun 3 02:45:42 2018 by ELM ver.2012-10-06 from 001__elm20180603_003737__dat00.bin

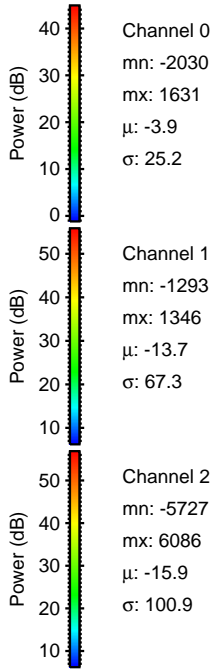
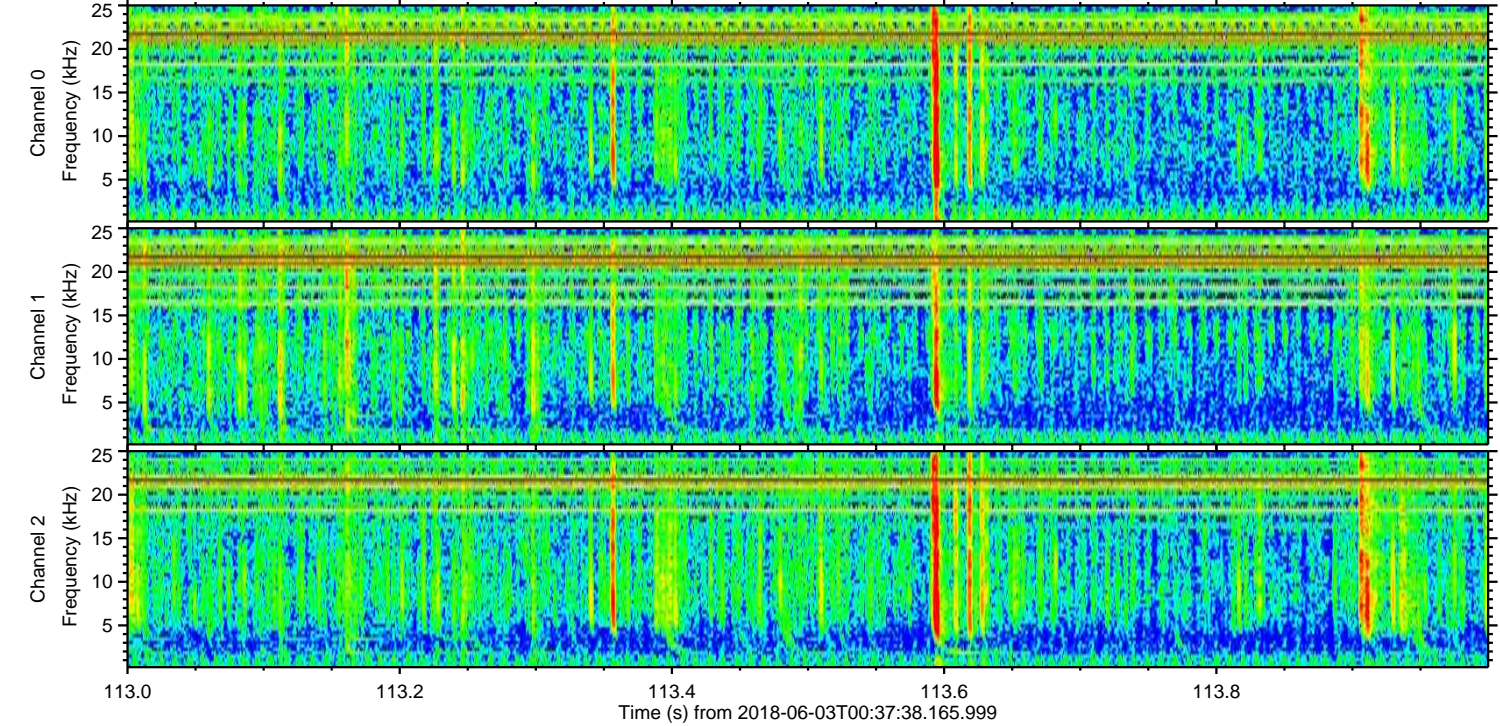
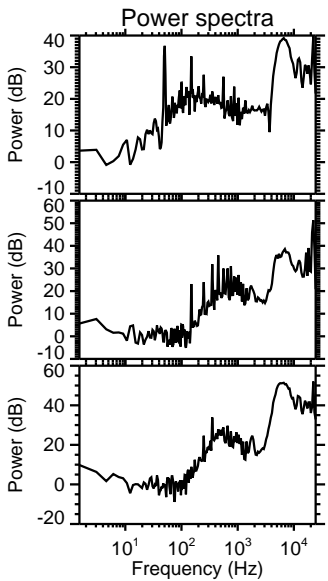
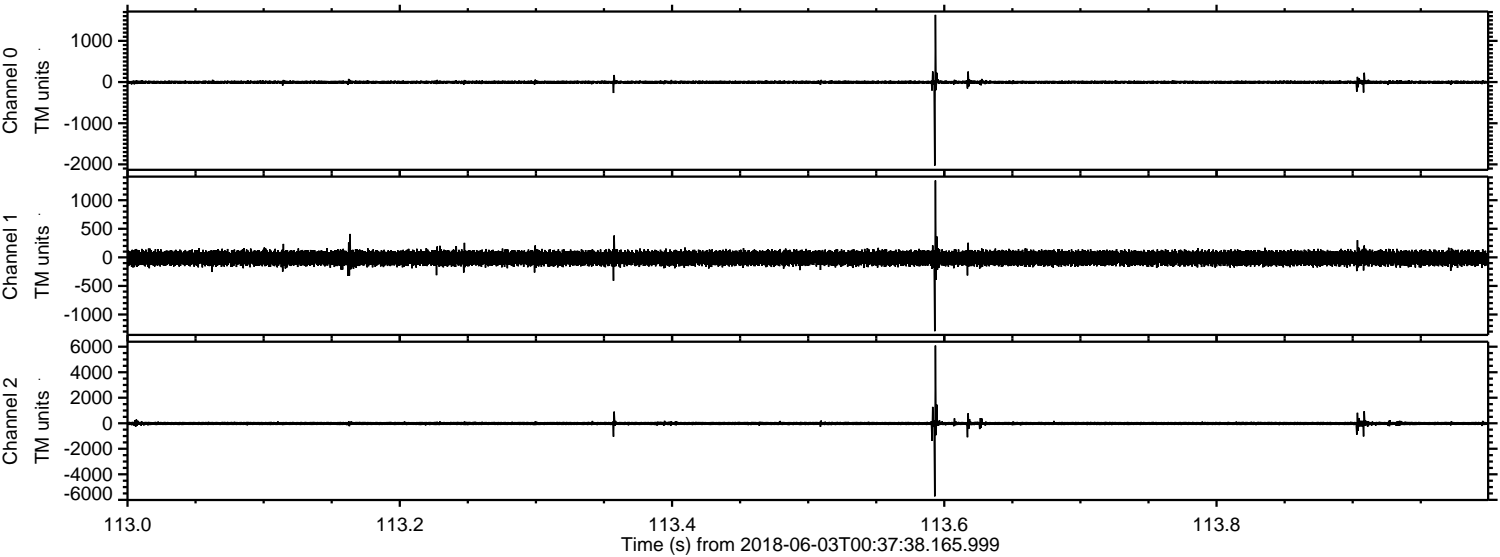

Processed Sun Jun 3 02:45:43 2018 by ELM ver.2012-10-06 from 001__elm20180603_003737__dat00.bin

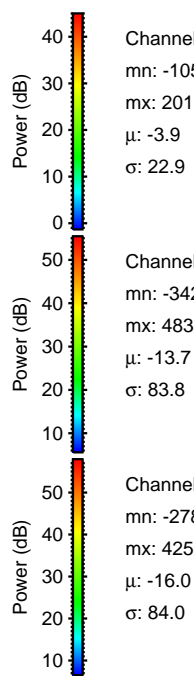
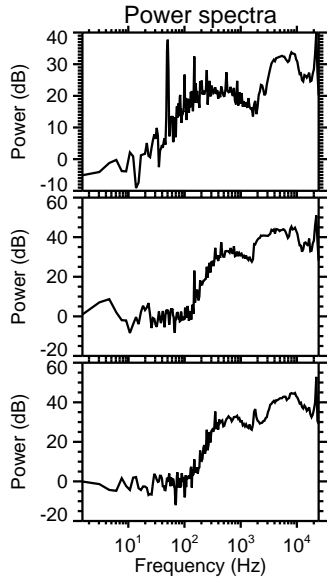
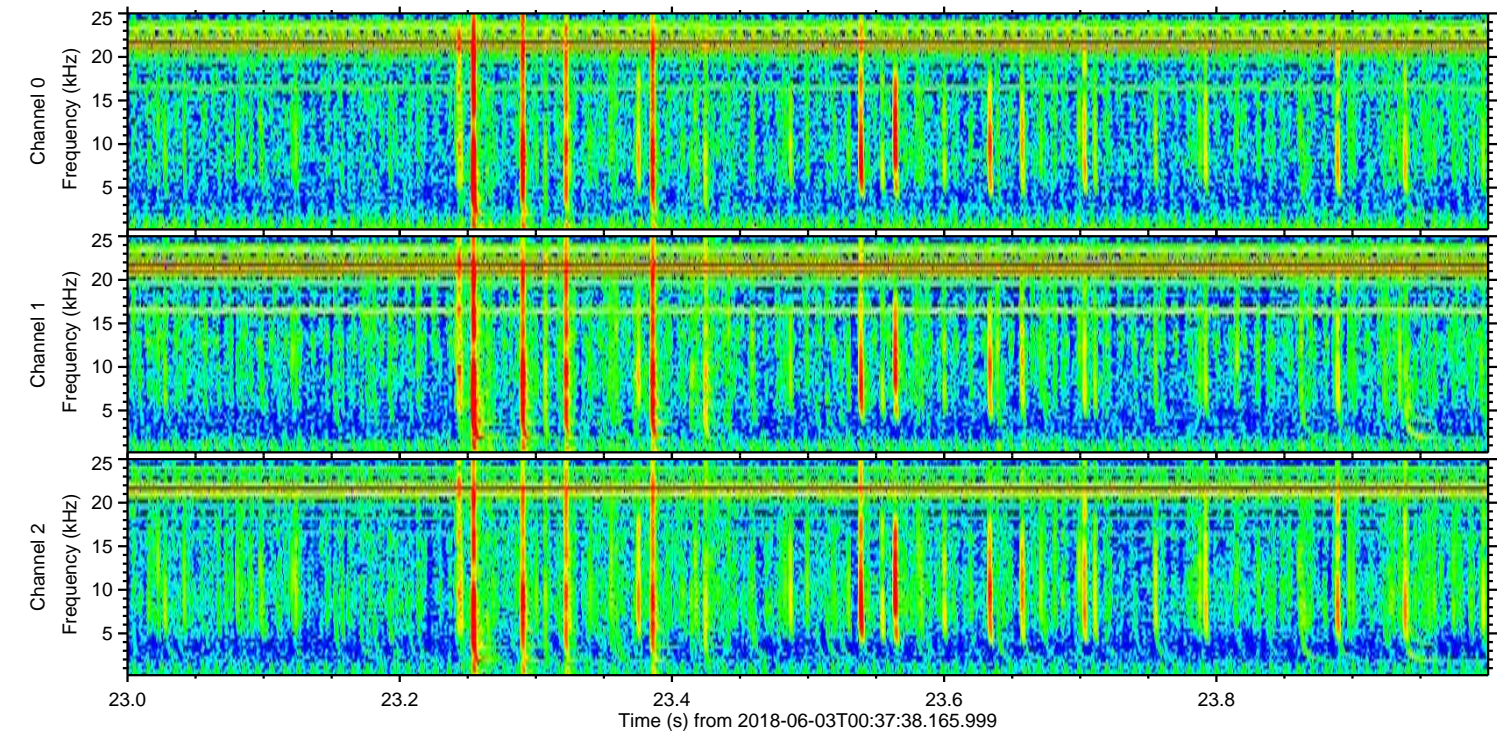
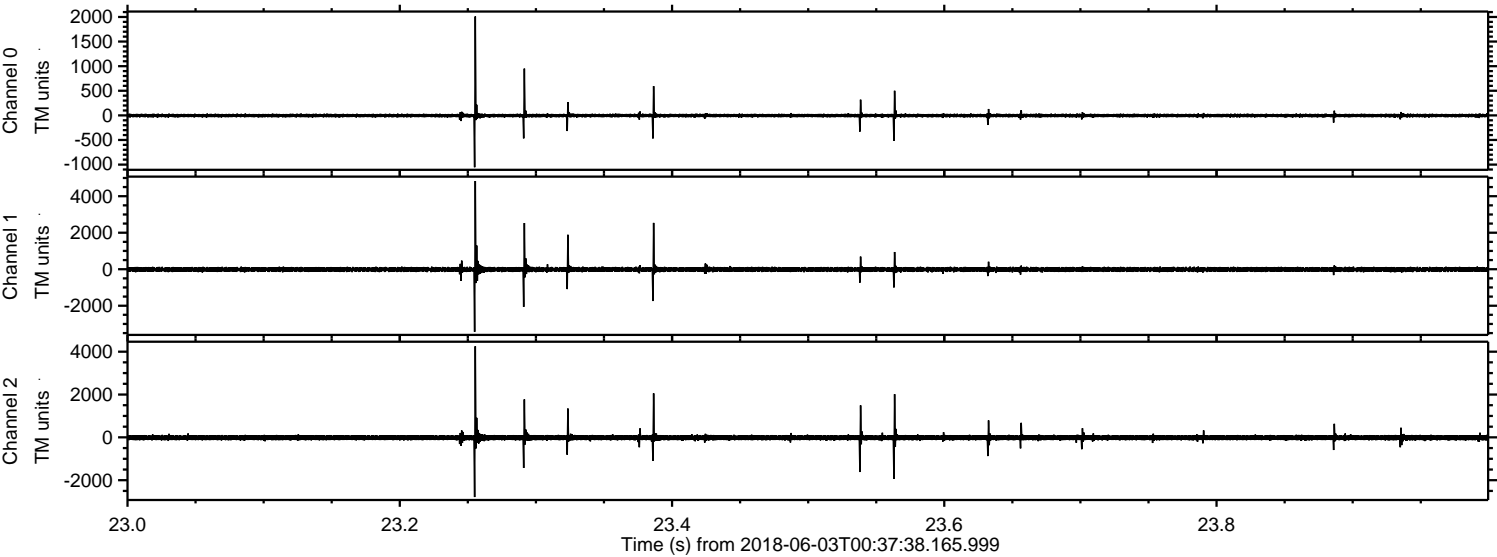

ELMAVAN 3D WAVEFORMS (Measured data sampled at 50 kHz) 51000 packets of 144 samples from 2018-06-03T00:37:38.165.999. Part 110/147

Processed Sun Jun 3 02:45:44 2018 by ELM ver.2012-10-06 from 001__elm20180603_003737__dat00.bin

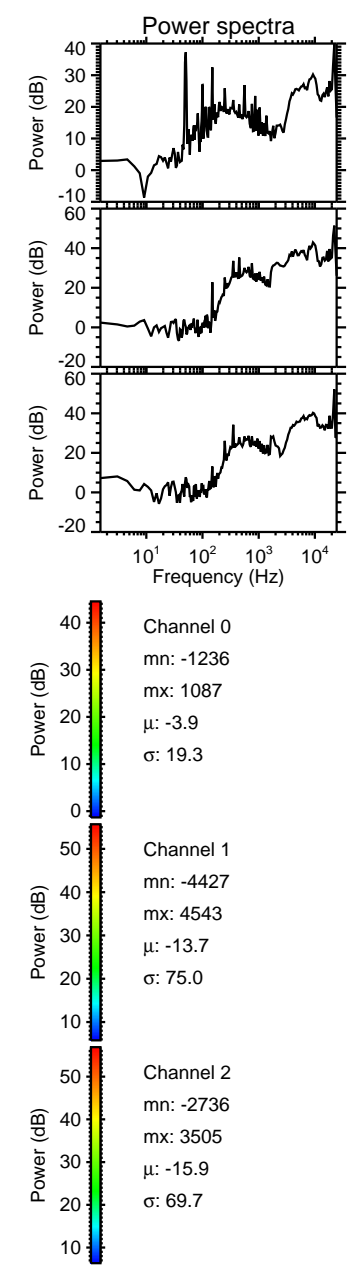
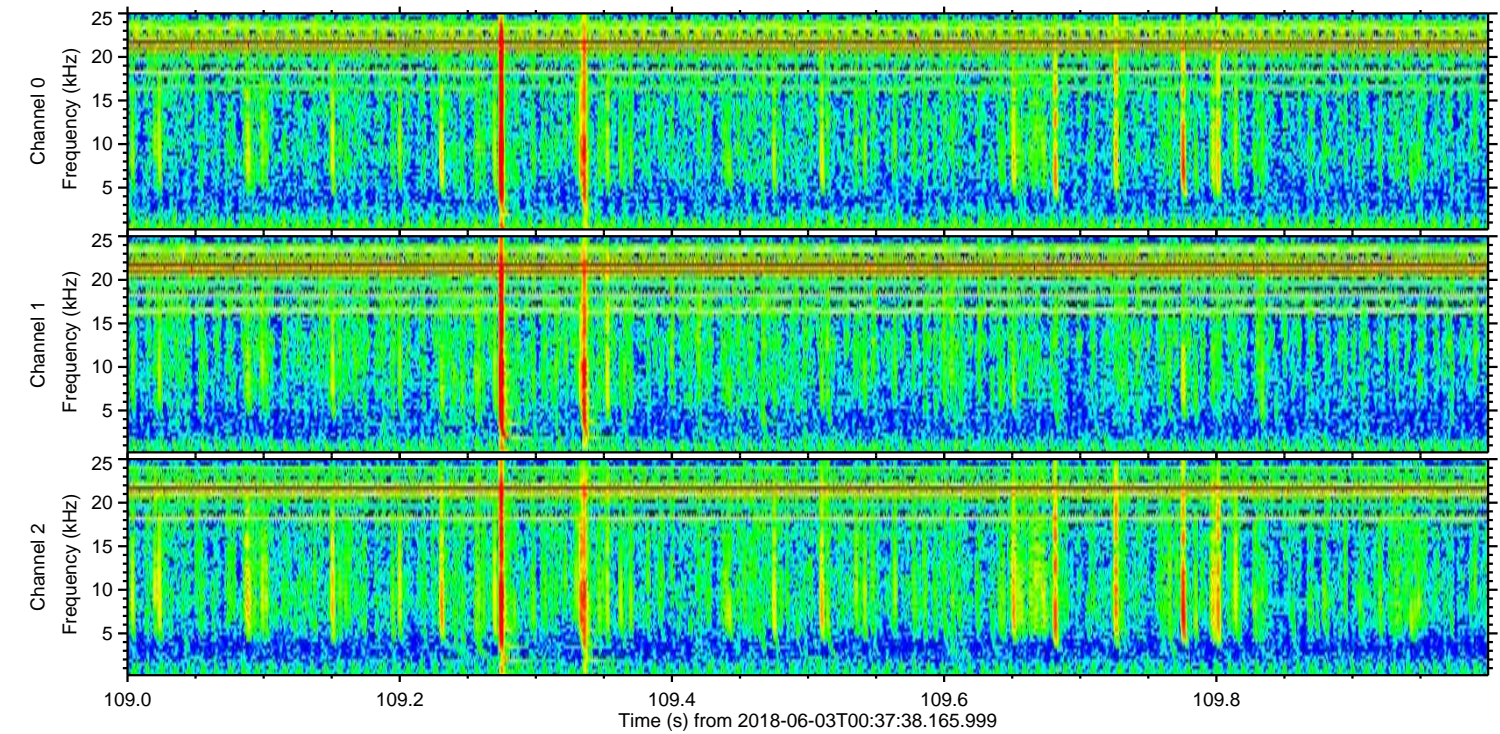
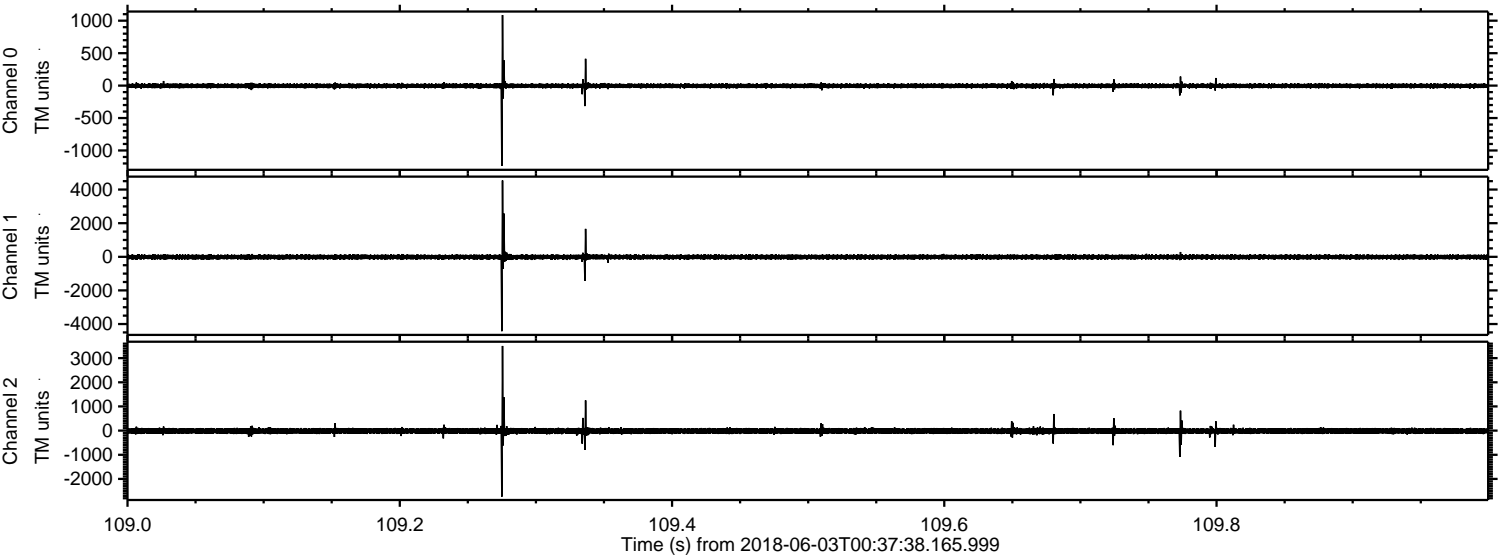

Processed Sun Jun 3 02:45:45 2018 by ELM ver.2012-10-06 from 001__elm20180603_003737__dat00.bin

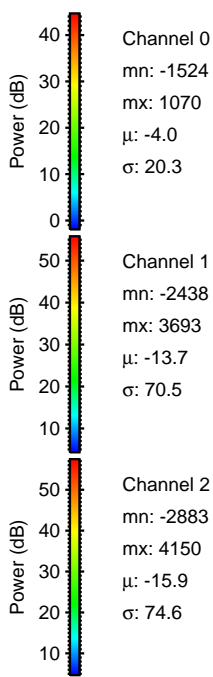
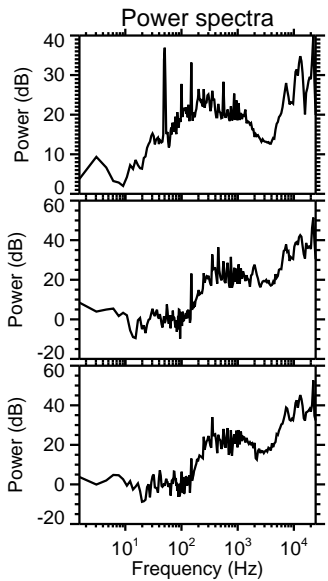
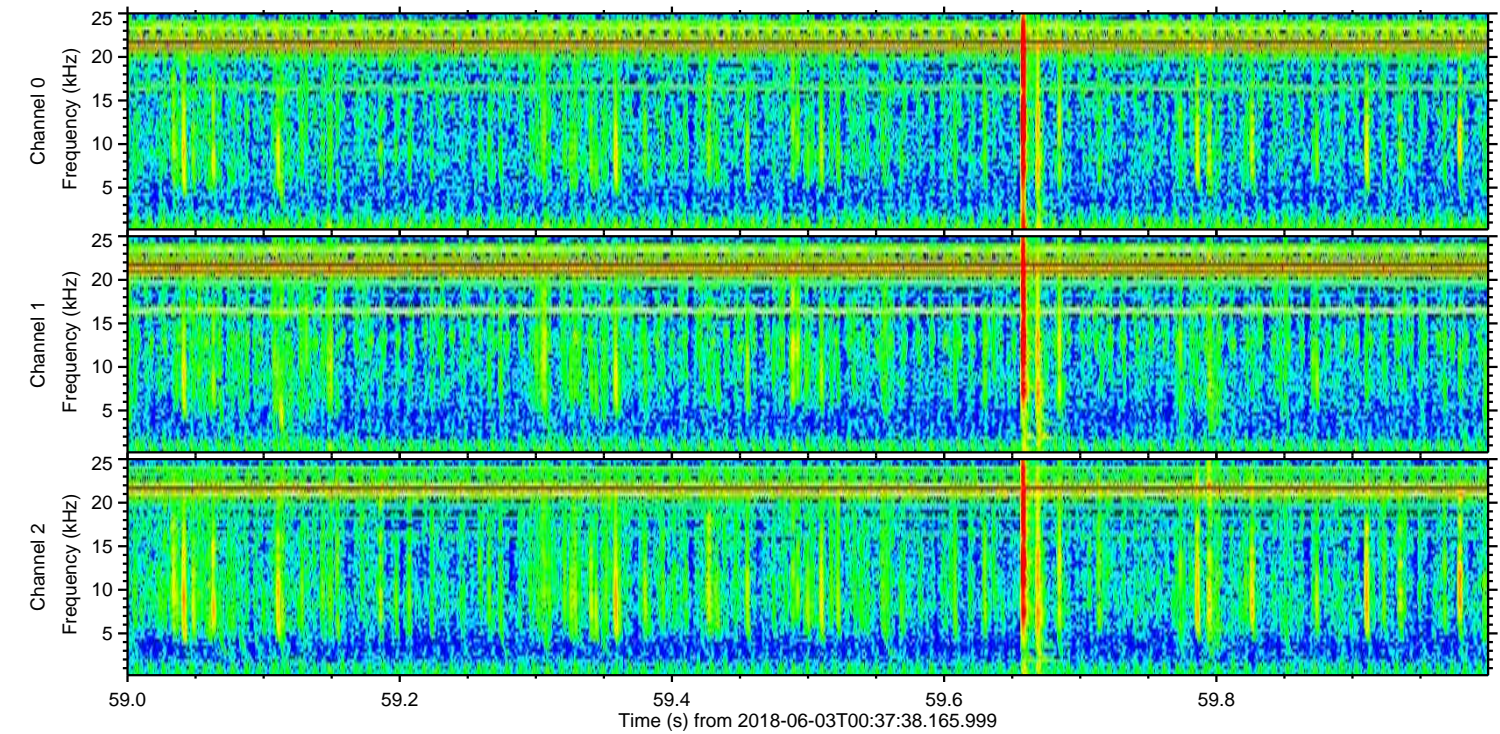
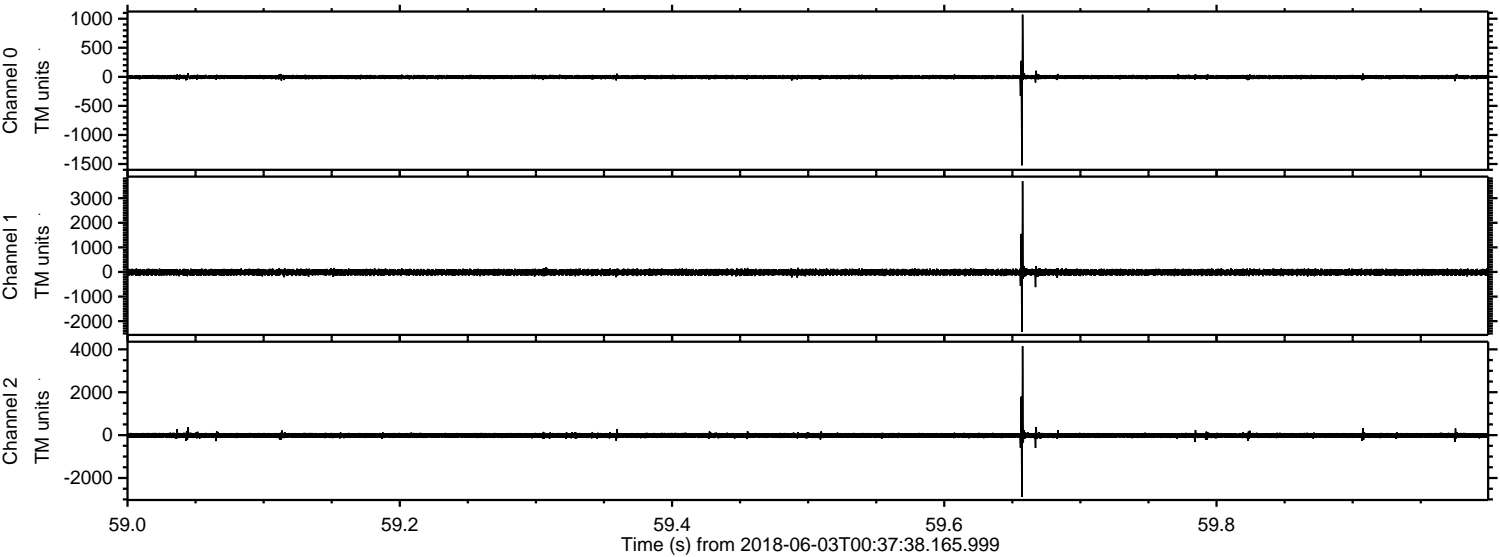

Channel 0
mn: -1524
mx: 1070
 μ : -4.0
 σ : 20.3

Channel 1
mn: -2438
mx: 3693
 μ : -13.7
 σ : 70.5

Channel 2
mn: -2883
mx: 4150
 μ : -15.9
 σ : 74.6

