

ELMAVAN 3D WAVEFORMS (Measured data sampled at 50 kHz) 51000 packets of 144 samples from 2018-06-02T23:07:34.570.000.

Processed Sun Jun 3 01:15:07 2018 by ELM ver.2012-10-06 from 001__elm20180602_230733__dat00.bin

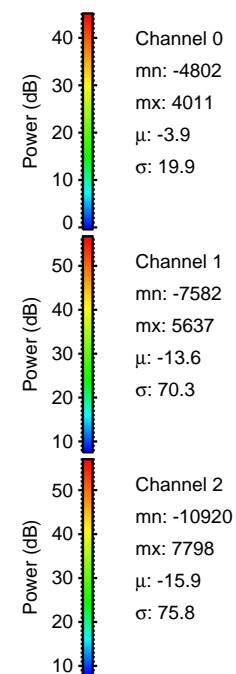
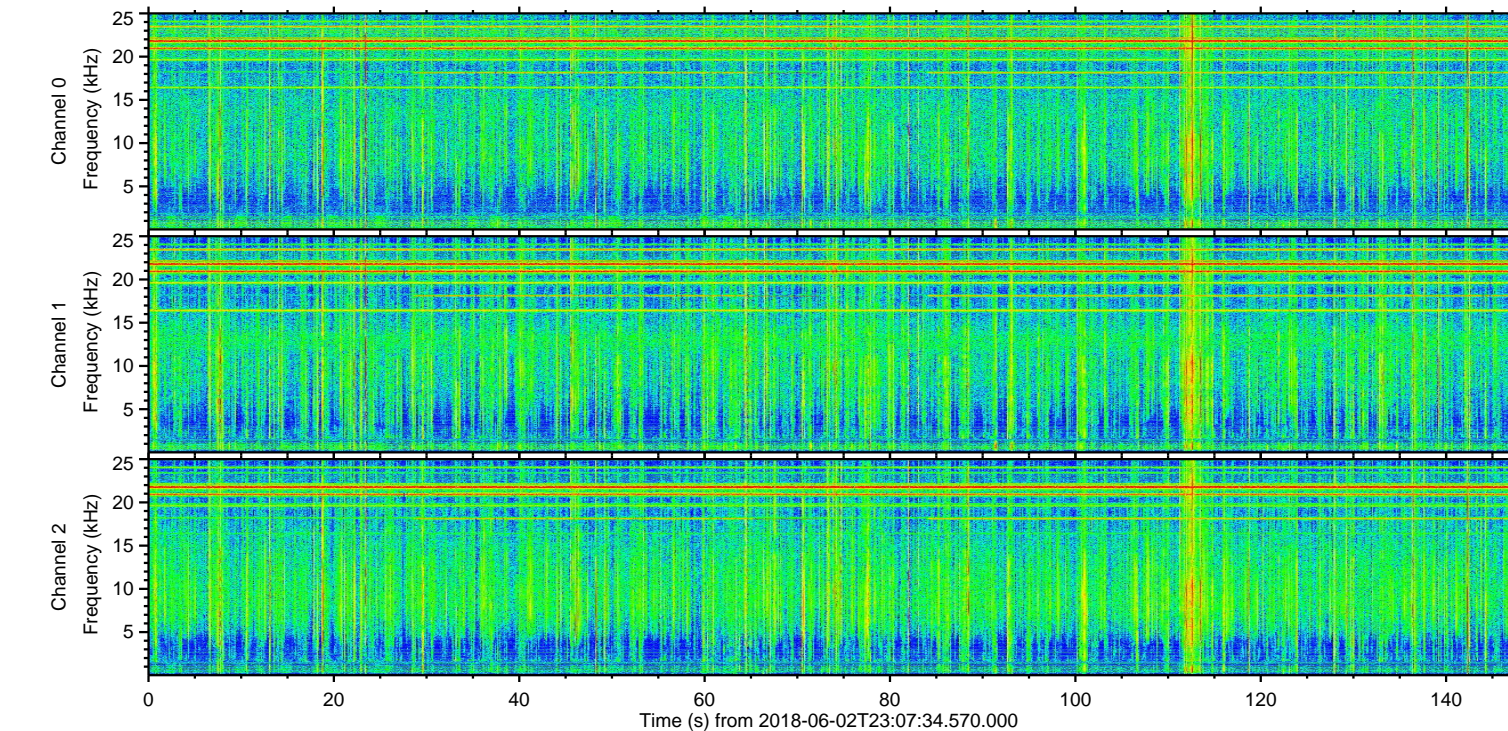
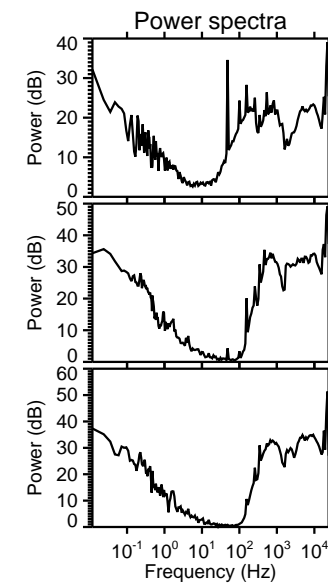
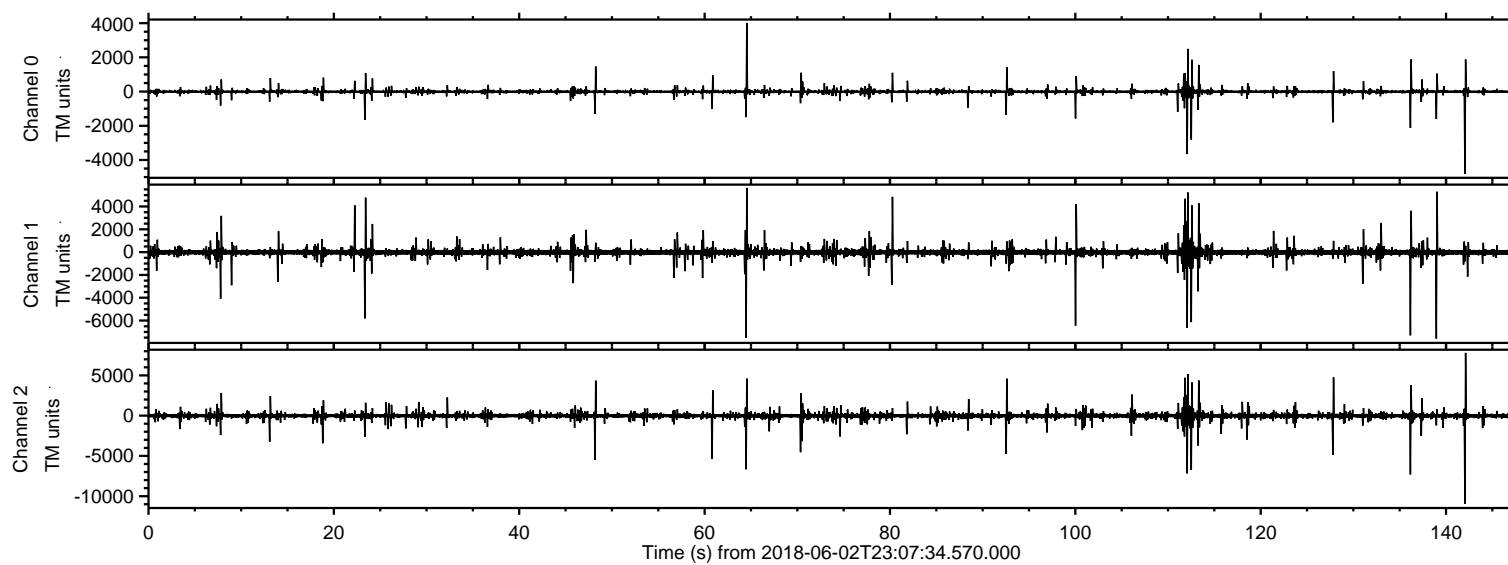

ELMAVAN 3D WAVEFORMS (Measured data sampled at 50 kHz) 51000 packets of 144 samples from 2018-06-02T23:07:34.570.000. Part 143/147

Processed Sun Jun 3 01:15:14 2018 by ELM ver.2012-10-06 from 001__elm20180602_230733__dat00.bin

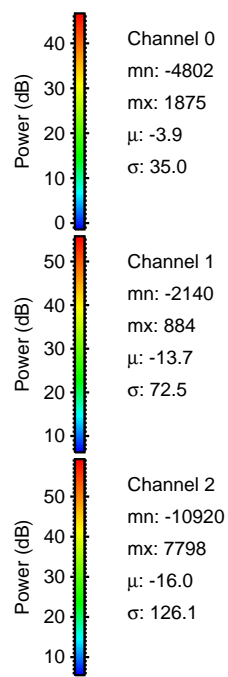
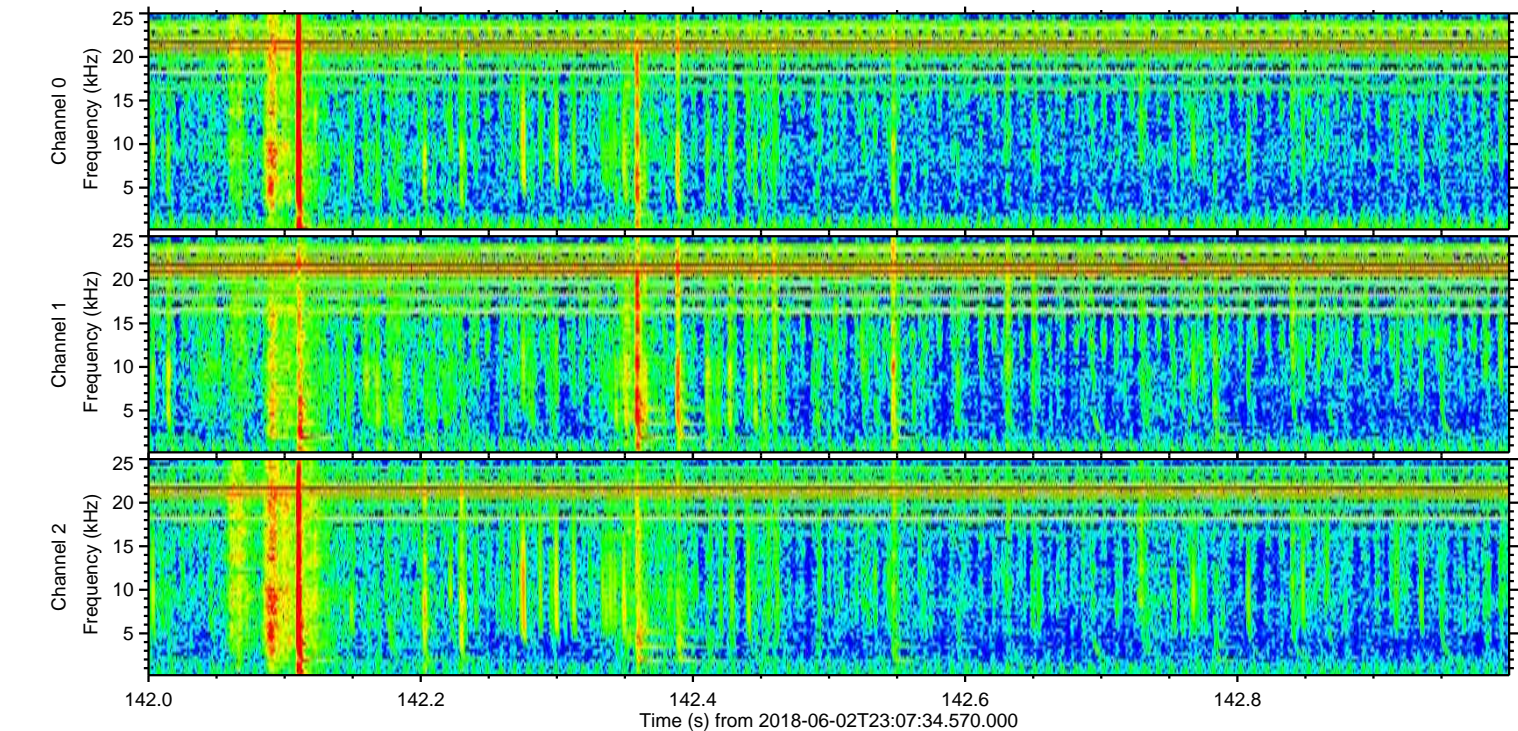
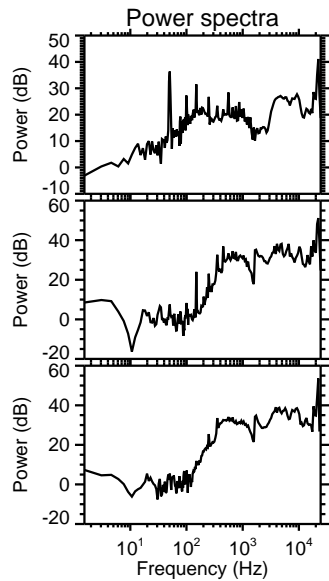
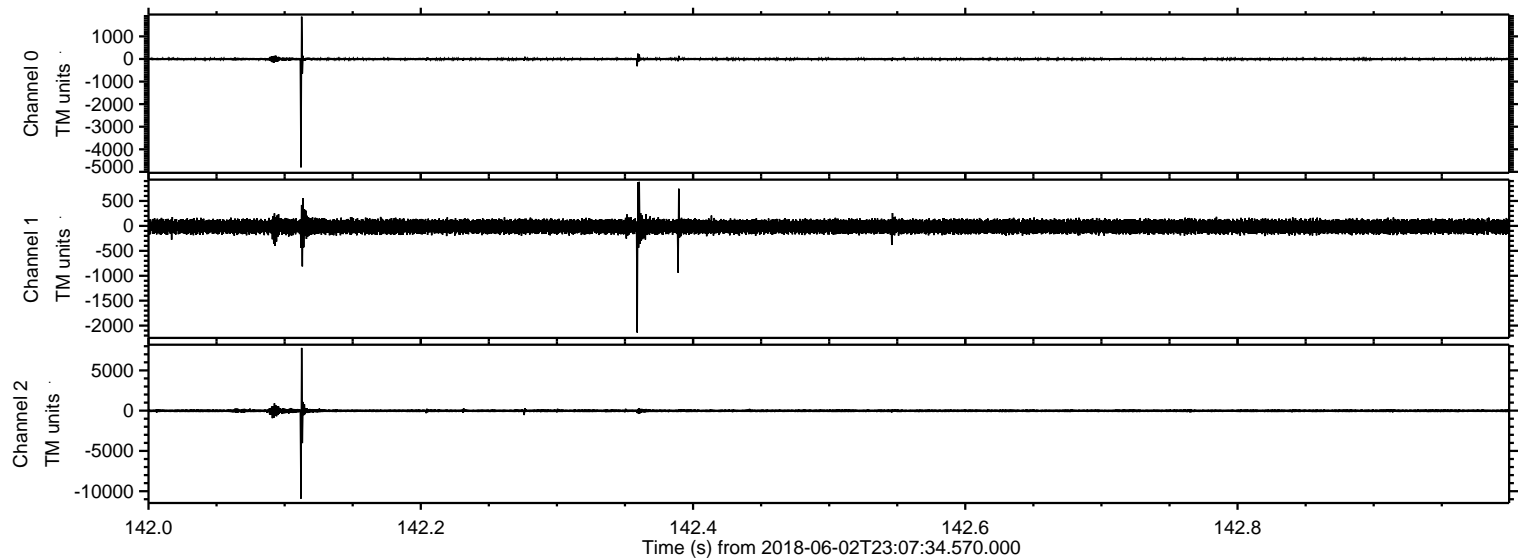

ELMAVAN 3D WAVEFORMS (Measured data sampled at 50 kHz) 51000 packets of 144 samples from 2018-06-02T23:07:34.570.000. Part 140/147

Processed Sun Jun 3 01:15:14 2018 by ELM ver.2012-10-06 from 001__elm20180602_230733__dat00.bin

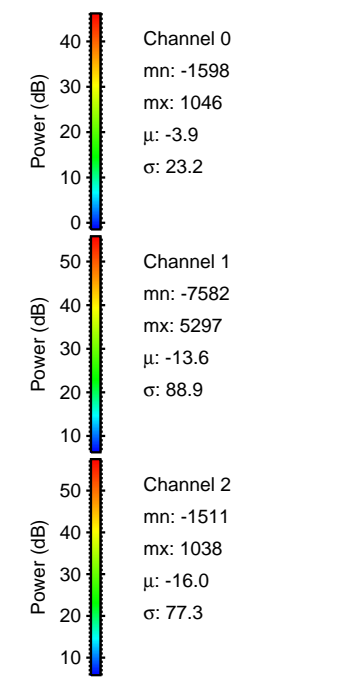
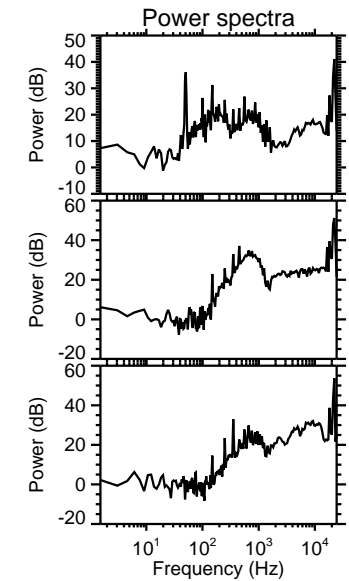
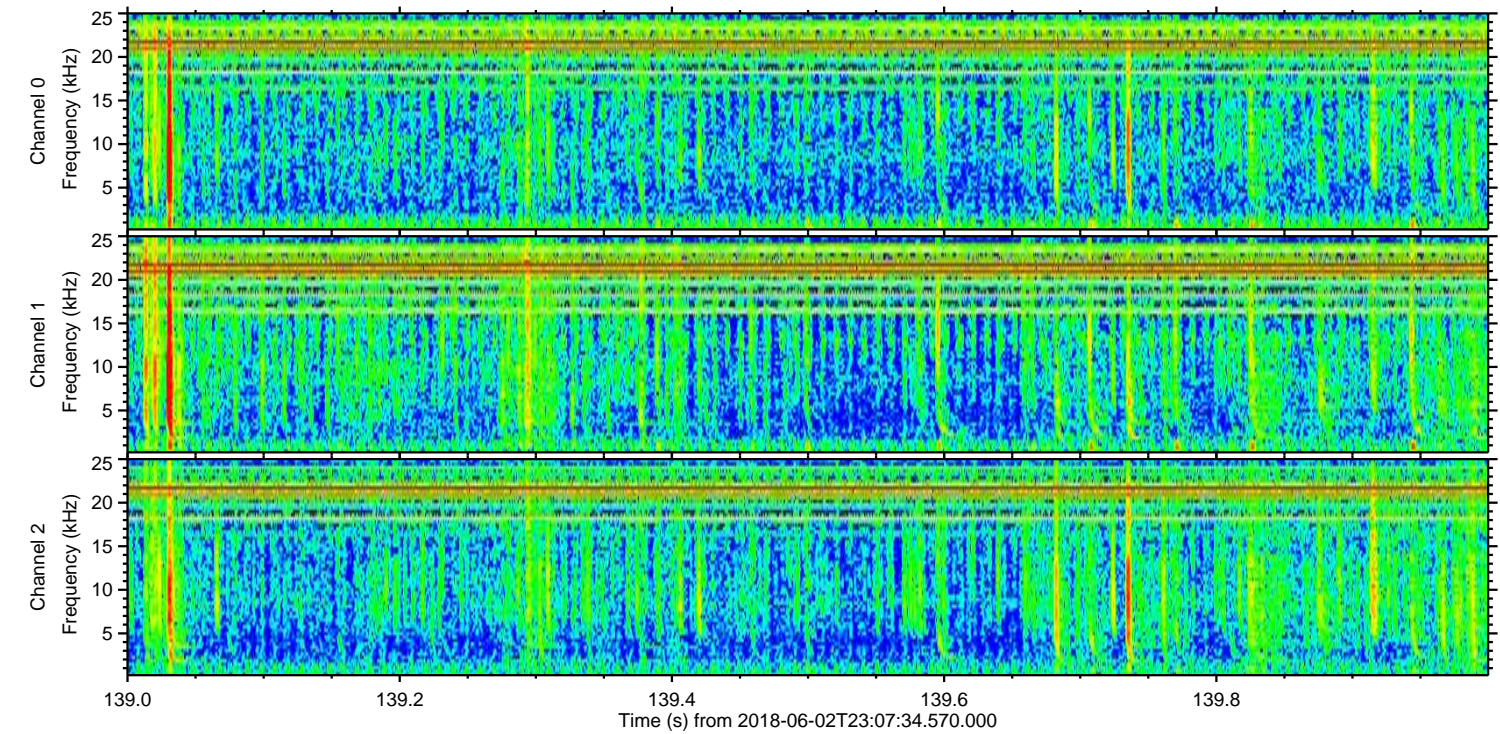
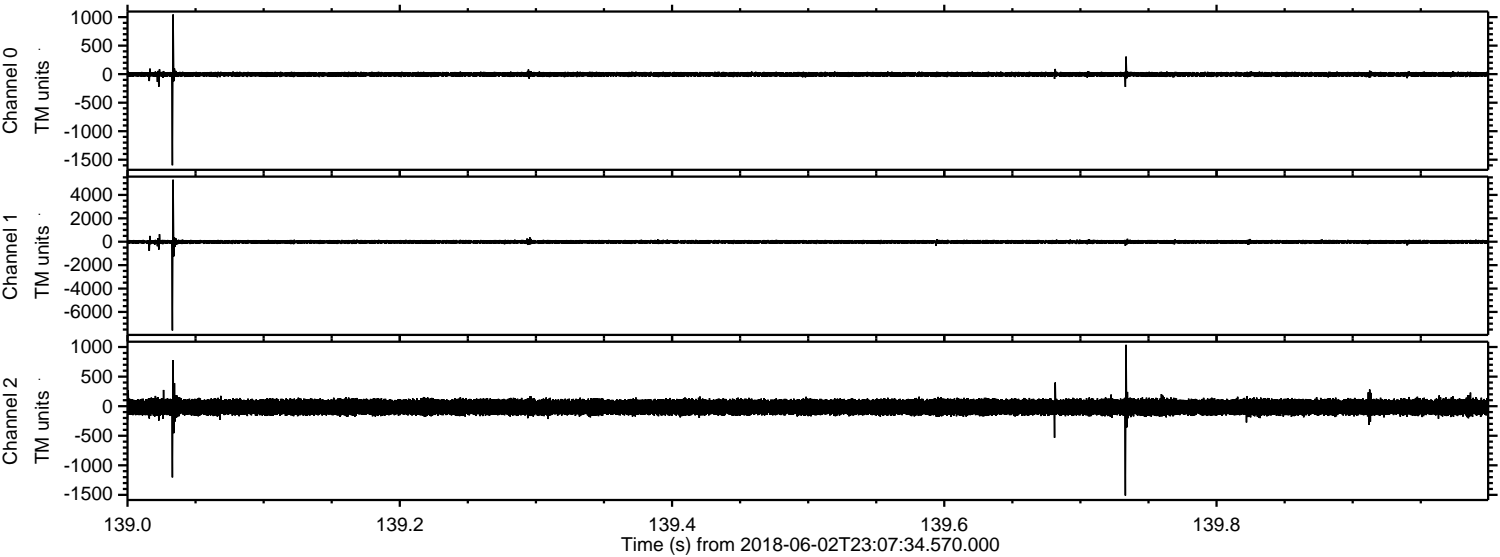

Processed Sun Jun 3 01:15:15 2018 by ELM ver.2012-10-06 from 001__elm20180602_230733__dat00.bin

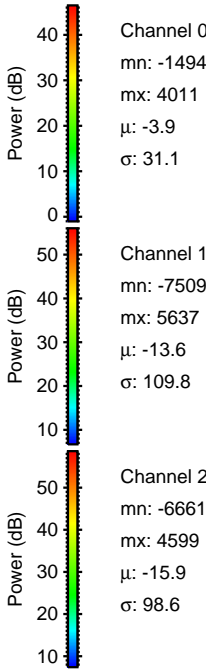
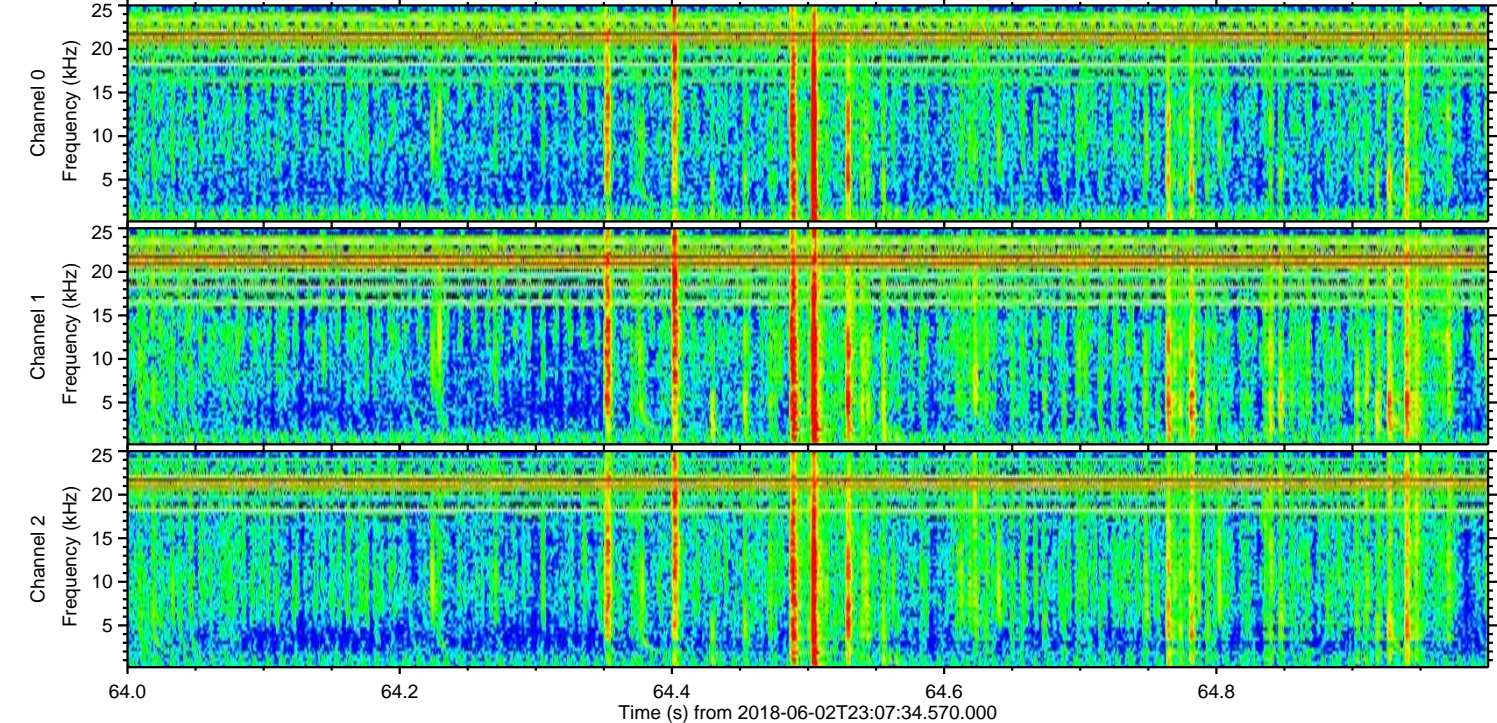
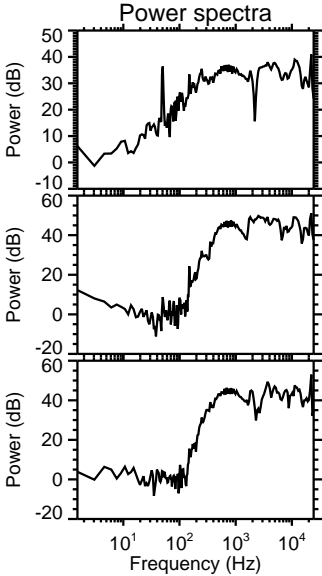
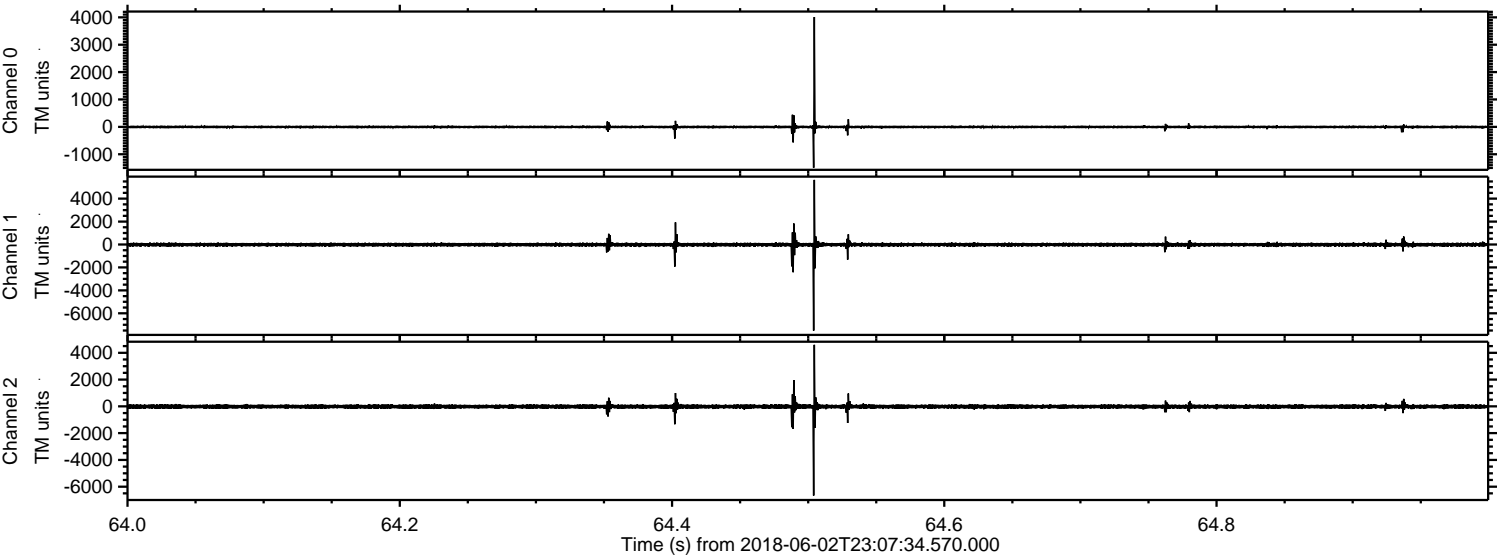

ELMAVAN 3D WAVEFORMS (Measured data sampled at 50 kHz) 51000 packets of 144 samples from 2018-06-02T23:07:34.570.000. Part 137/147

Processed Sun Jun 3 01:15:16 2018 by ELM ver.2012-10-06 from 001__elm20180602_230733__dat00.bin

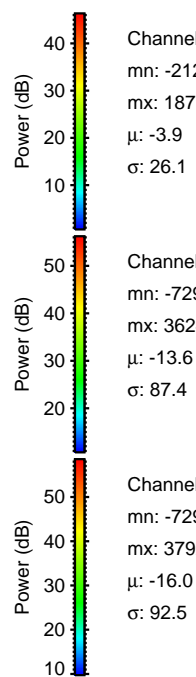
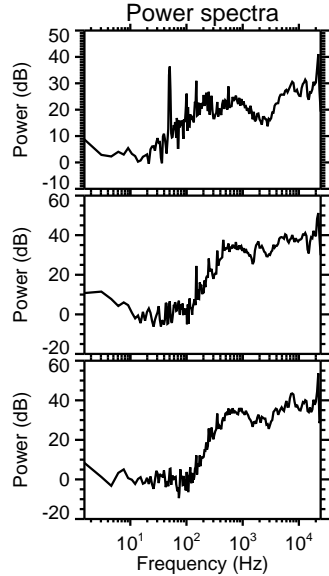
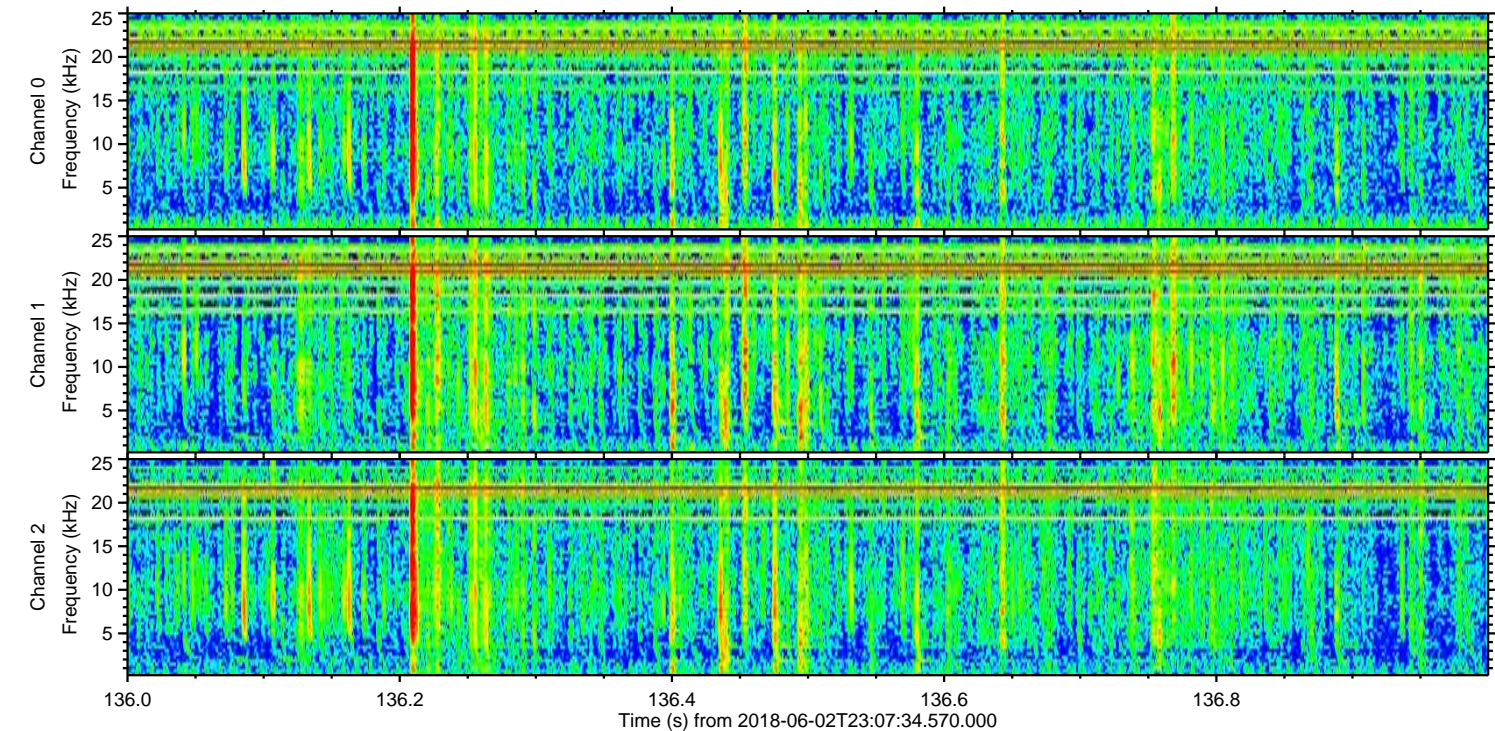
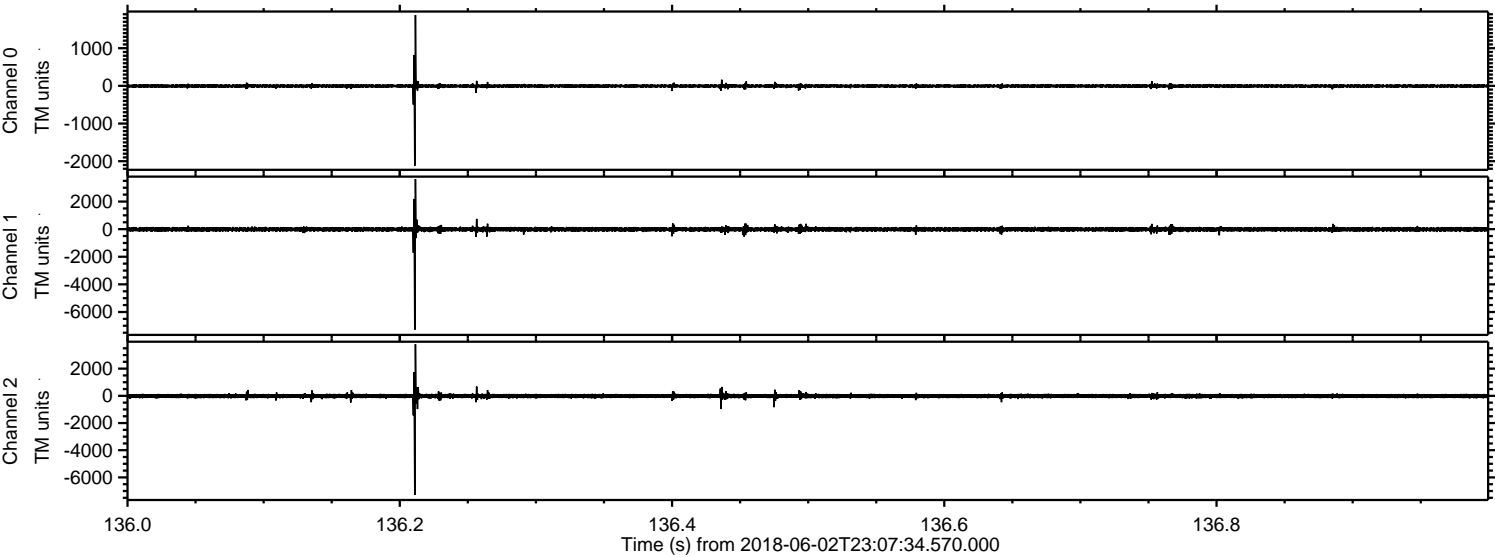

ELMAVAN 3D WAVEFORMS (Measured data sampled at 50 kHz) 51000 packets of 144 samples from 2018-06-02T23:07:34.570.000. Part 113/147

Processed Sun Jun 3 01:15:17 2018 by ELM ver.2012-10-06 from 001__elm20180602_230733__dat00.bin

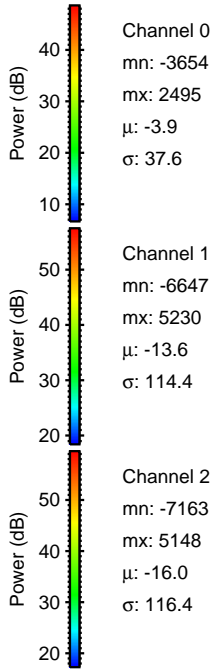
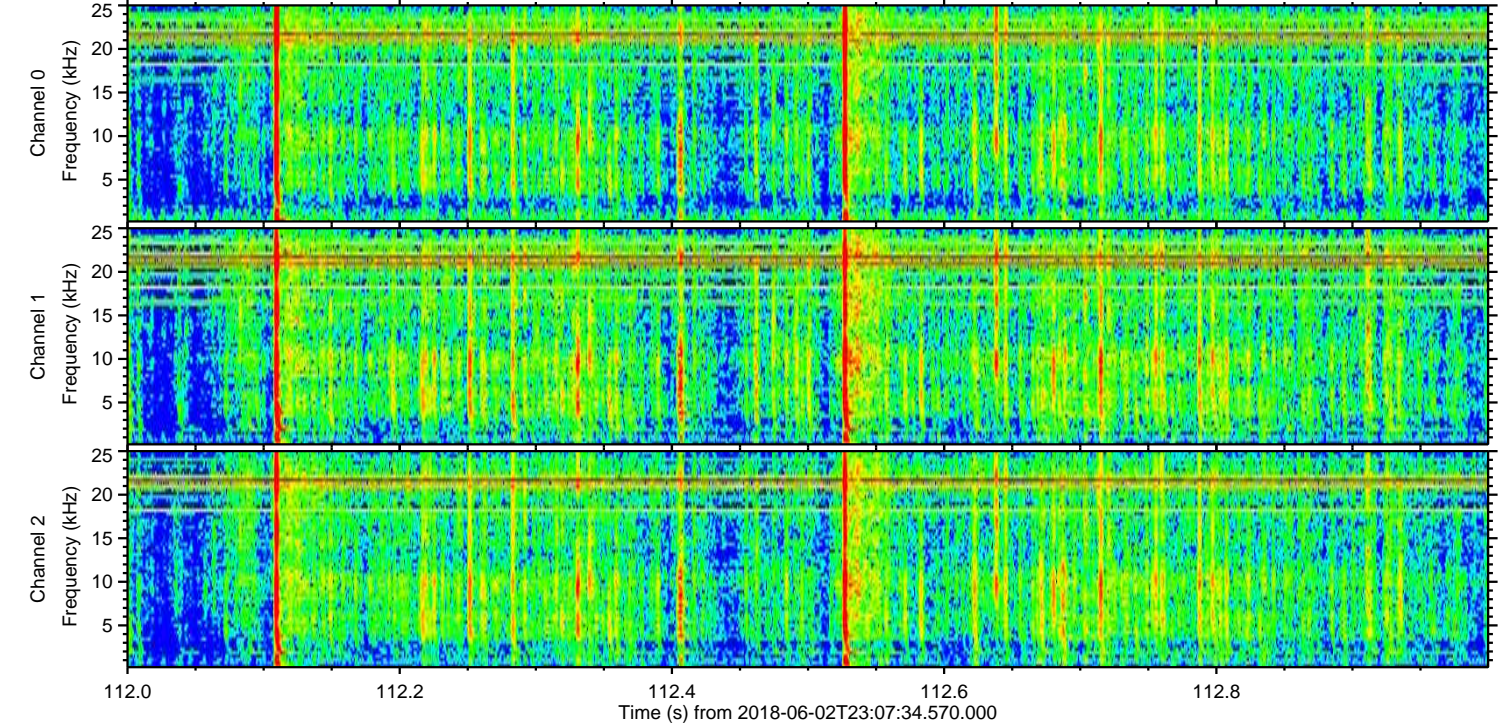
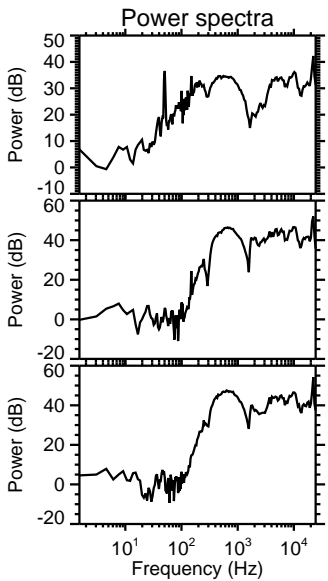
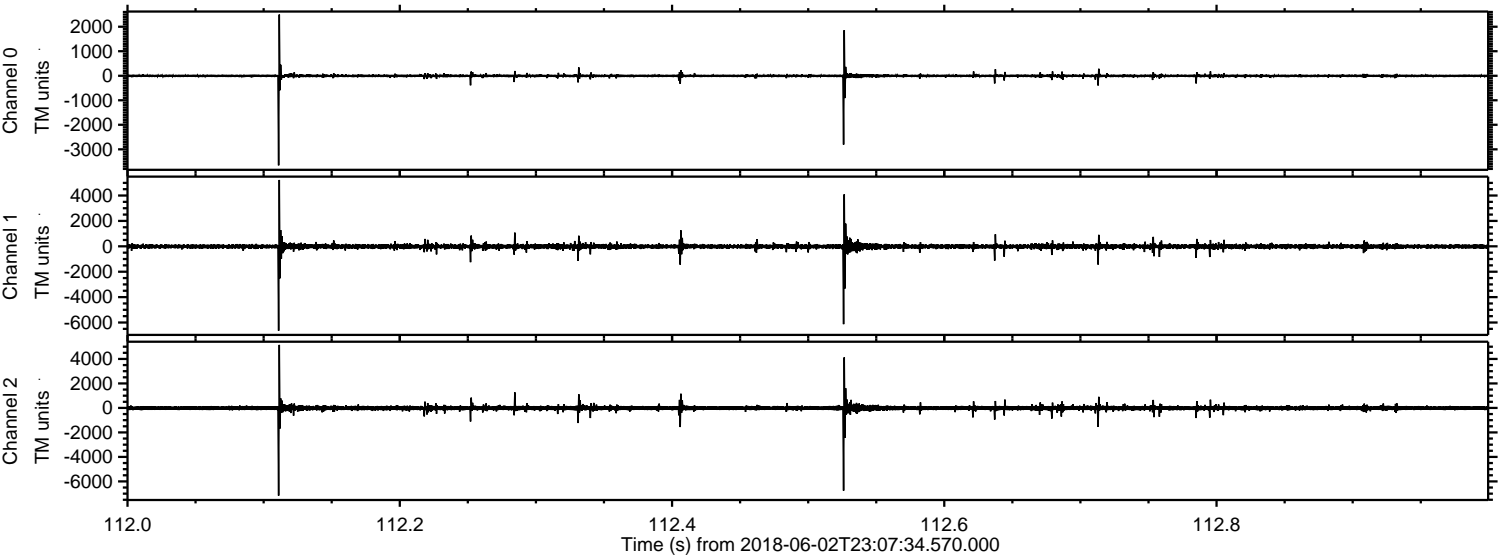

ELMAVAN 3D WAVEFORMS (Measured data sampled at 50 kHz) 51000 packets of 144 samples from 2018-06-02T23:07:34.570.000. Part 101/147

Processed Sun Jun 3 01:15:17 2018 by ELM ver.2012-10-06 from 001__elm20180602_230733__dat00.bin

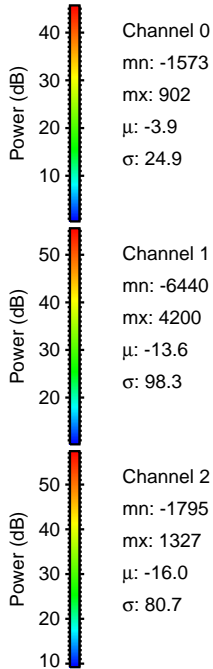
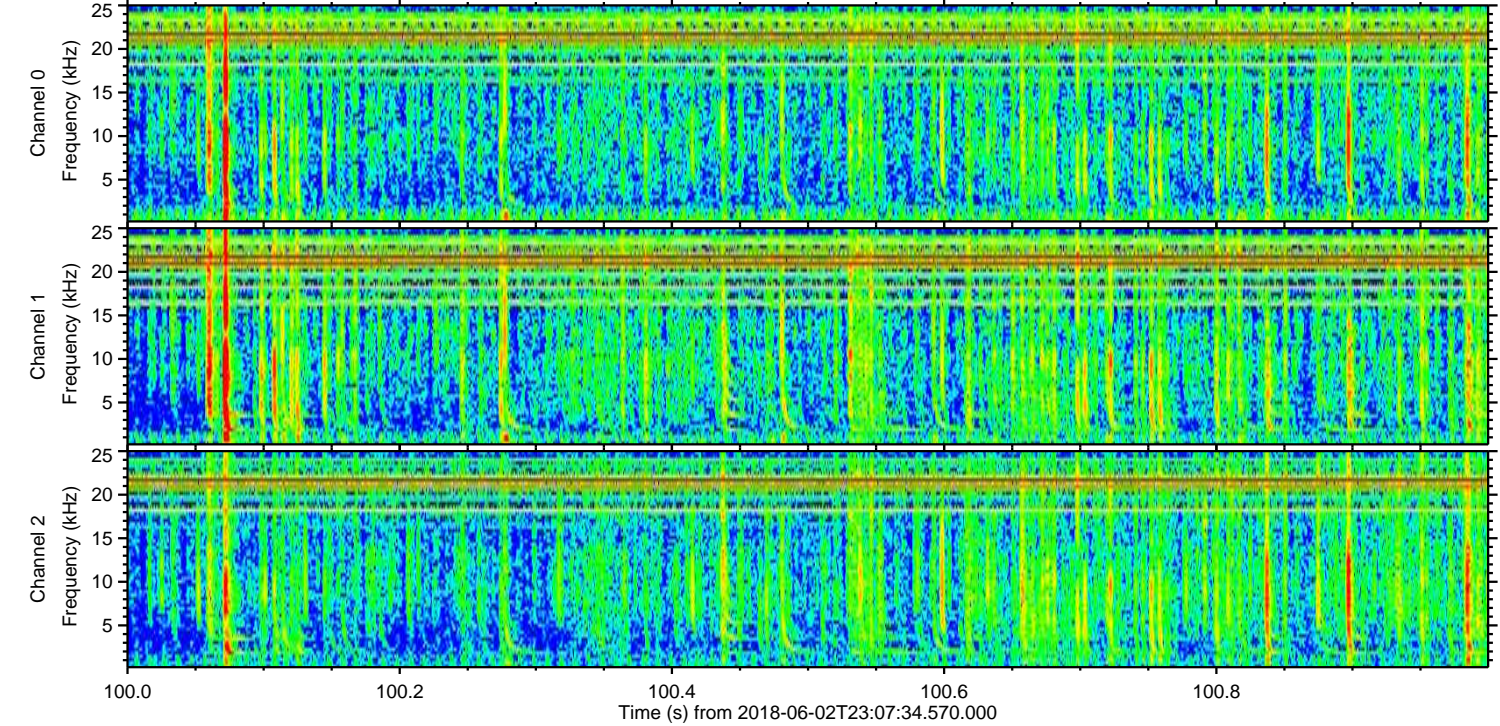
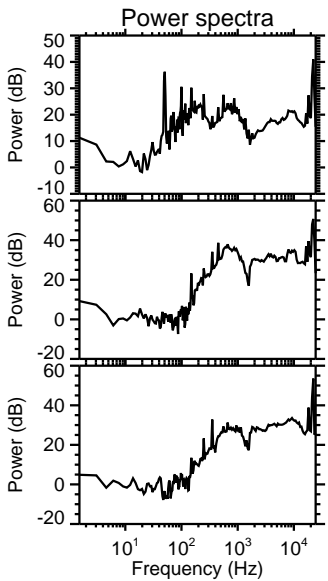
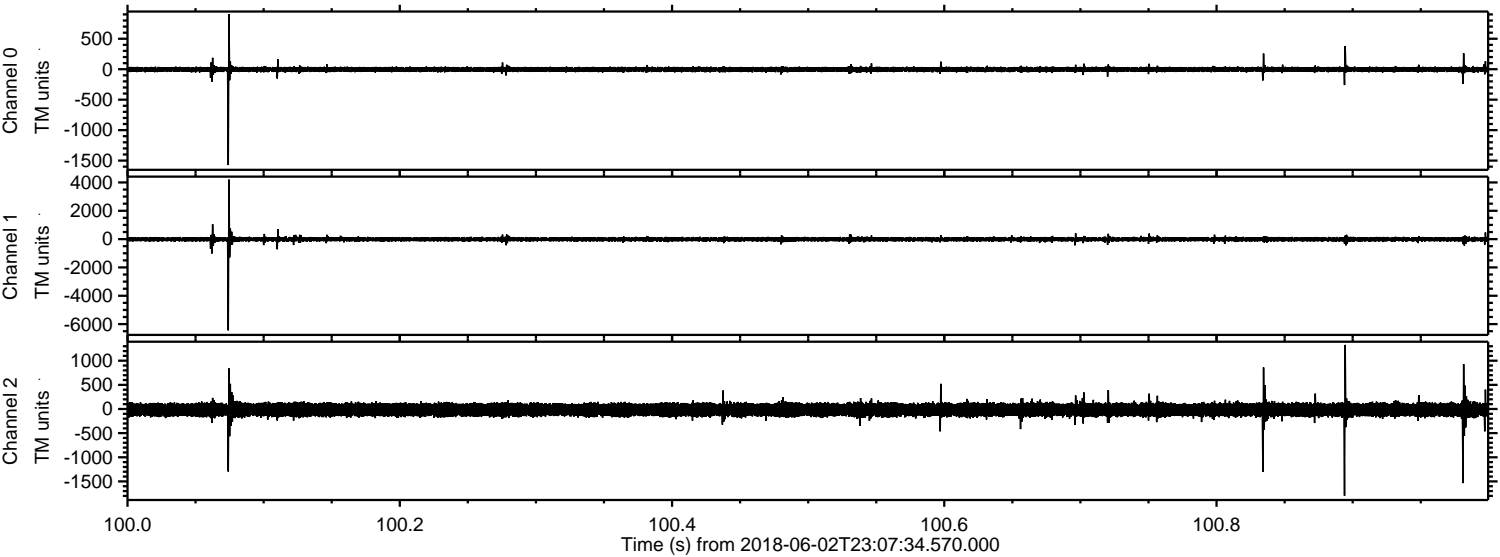

Channel 0
mn: -1573
mx: 902
 μ : -3.9
 σ : 24.9

Channel 1
mn: -6440
mx: 4200
 μ : -13.6
 σ : 98.3

Channel 2
mn: -1795
mx: 1327
 μ : -16.0
 σ : 80.7

Processed Sun Jun 3 01:15:18 2018 by ELM ver.2012-10-06 from 001__elm20180602_230733__dat00.bin

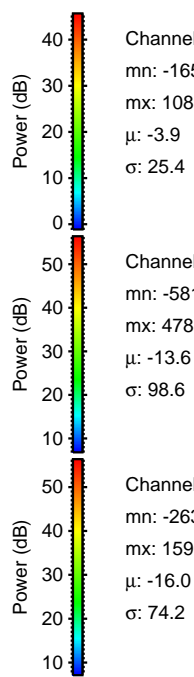
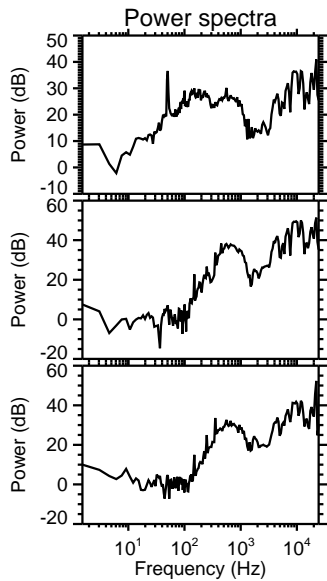
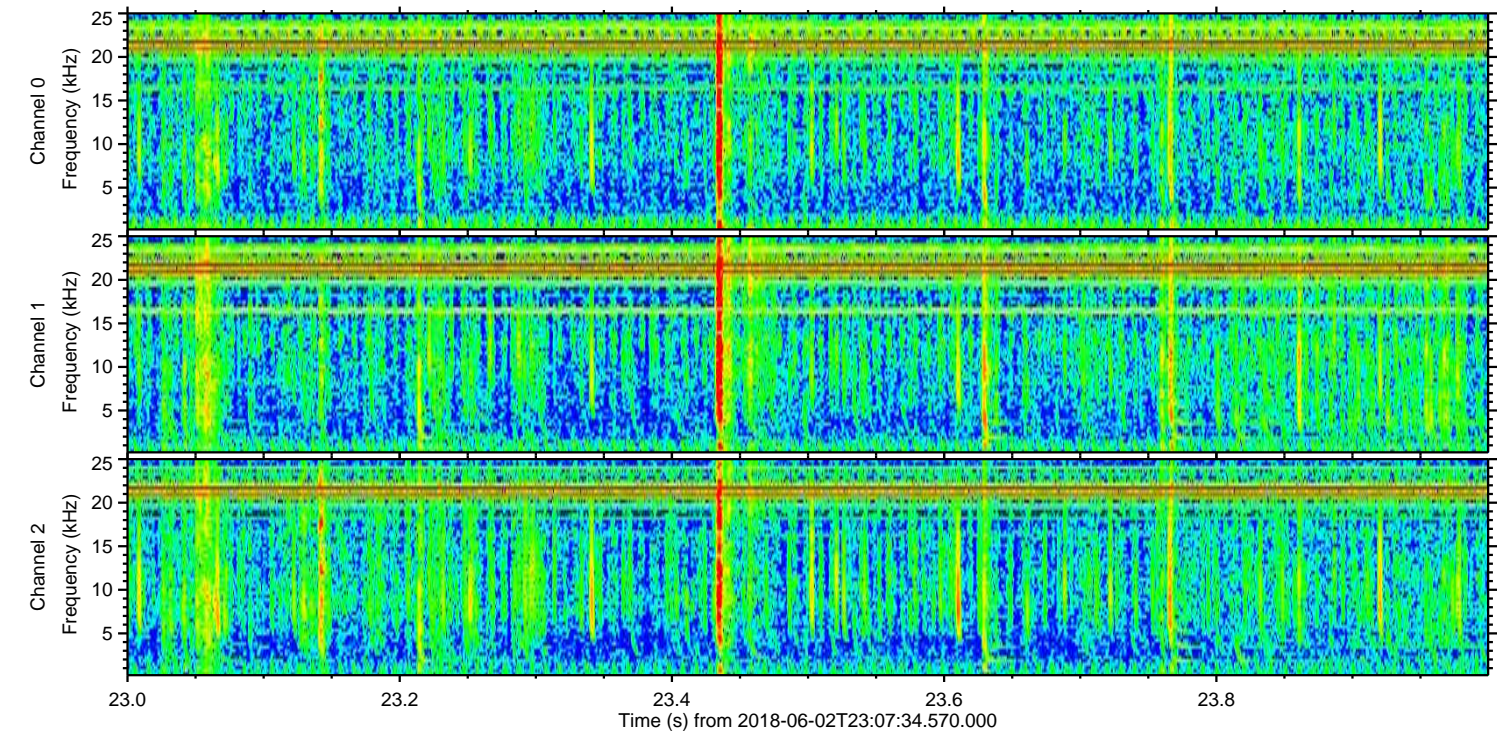
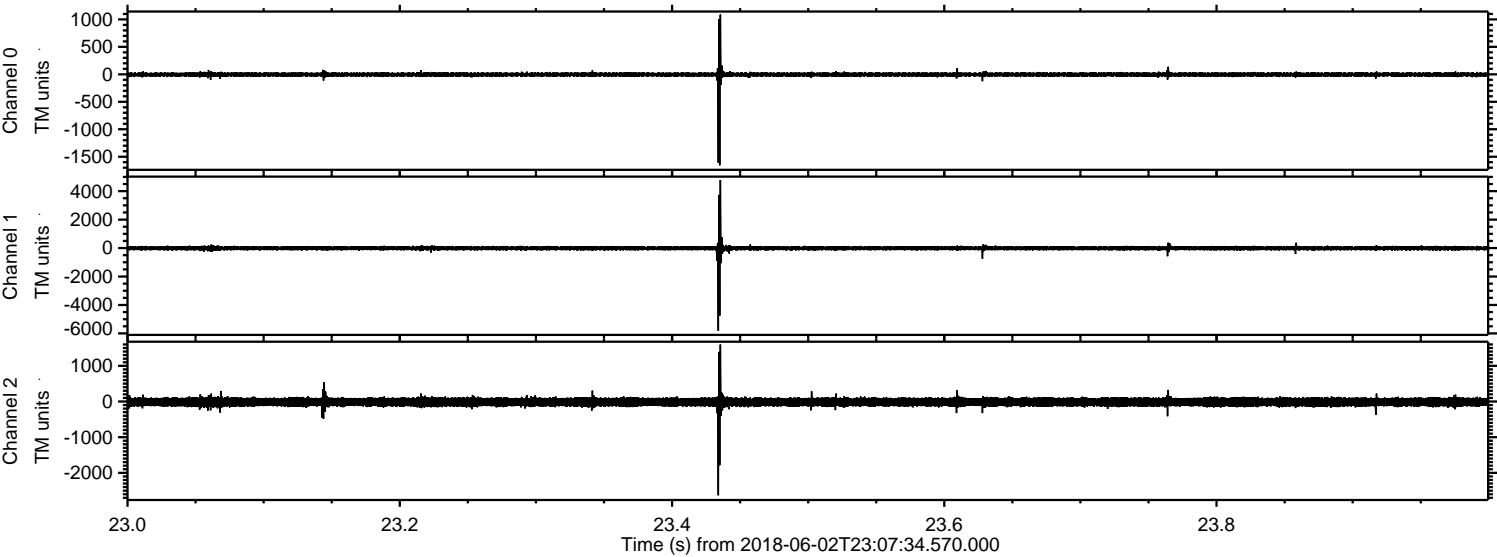

Channel 0
mn: -1656
mx: 1089
 μ : -3.9
 σ : 25.4

Channel 1
mn: -5813
mx: 4781
 μ : -13.6
 σ : 98.6

Channel 2
mn: -2630
mx: 1596
 μ : -16.0
 σ : 74.2

Processed Sun Jun 3 01:15:19 2018 by ELM ver.2012-10-06 from 001__elm20180602_230733__dat00.bin

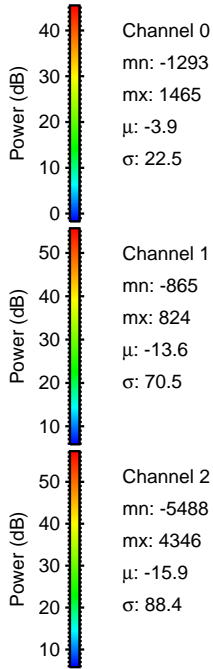
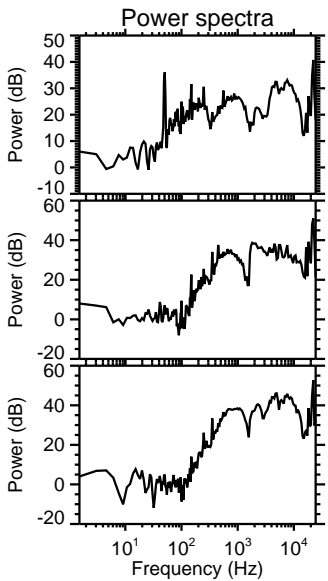
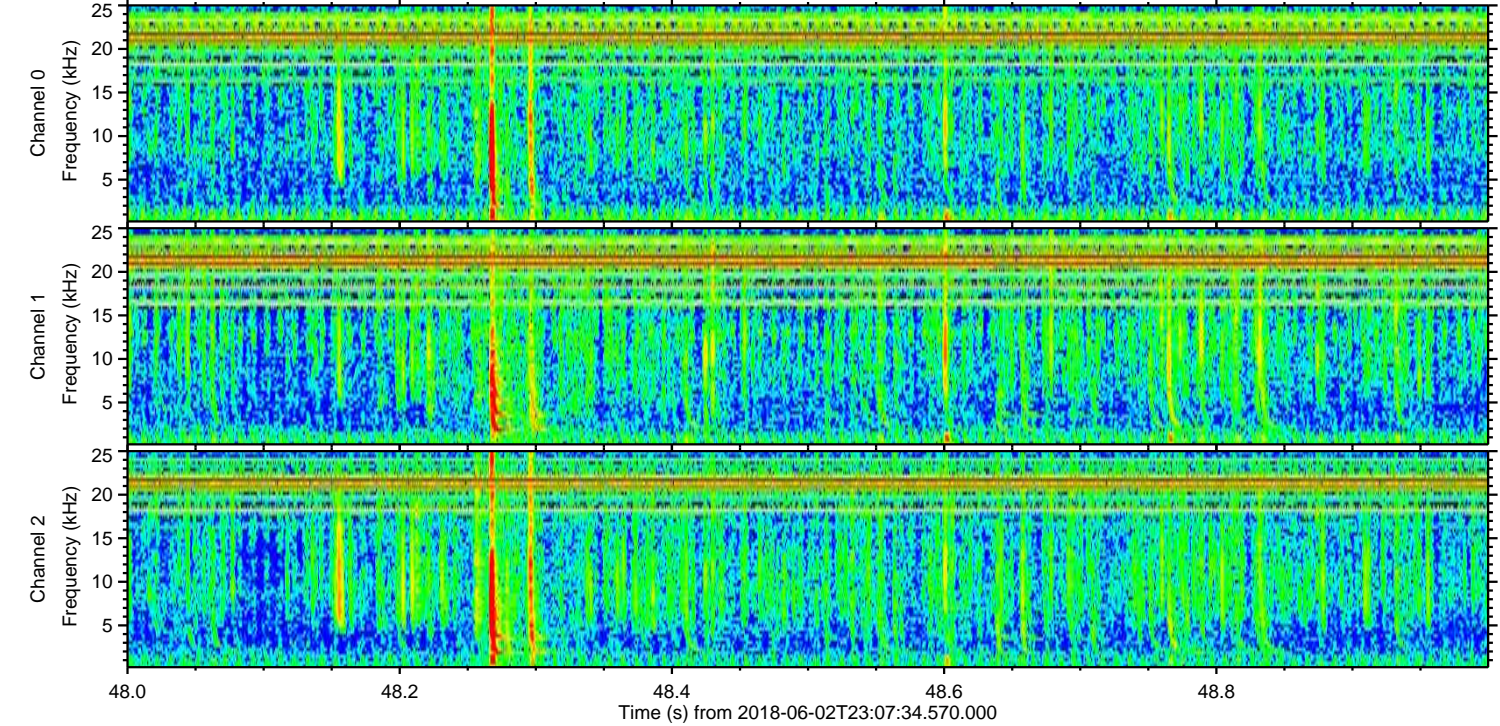
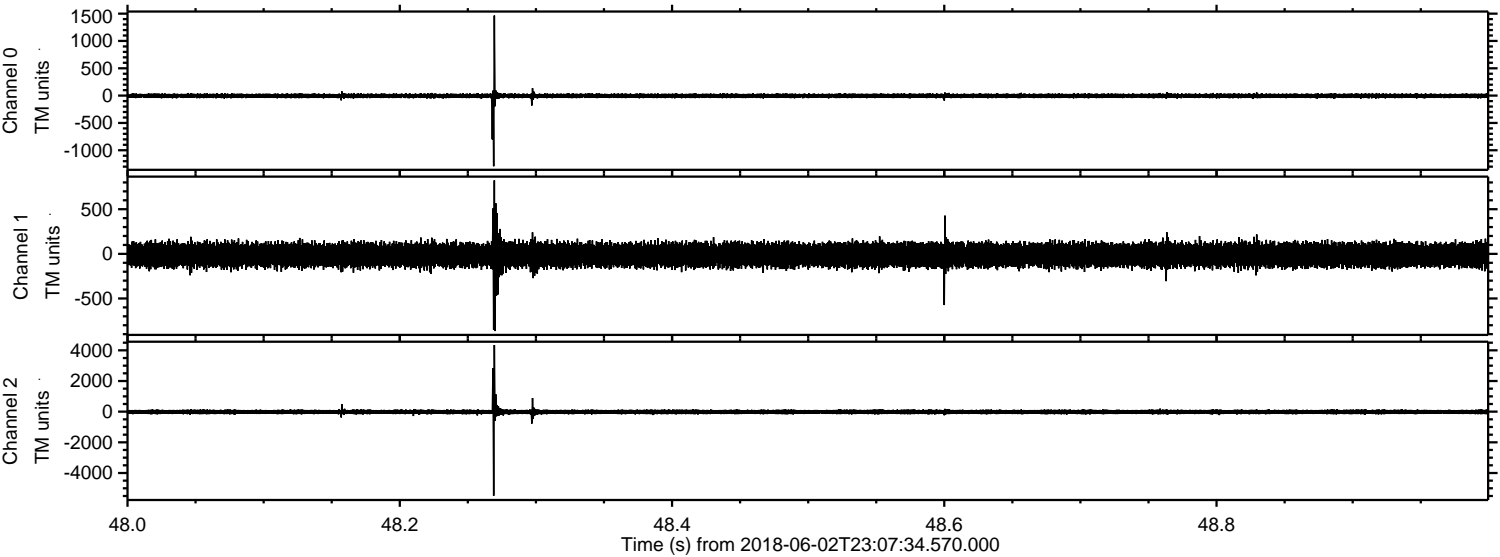

Processed Sun Jun 3 01:15:20 2018 by ELM ver.2012-10-06 from 001__elm20180602_230733__dat00.bin

