

ELMAVAN 3D WAVEFORMS (Measured data sampled at 50 kHz) 51000 packets of 144 samples from 2018-06-02T22:42:33.565.999.

Processed Sun Jun 3 00:50:25 2018 by ELM ver.2012-10-06 from 001__elm20180602_224232__dat00.bin

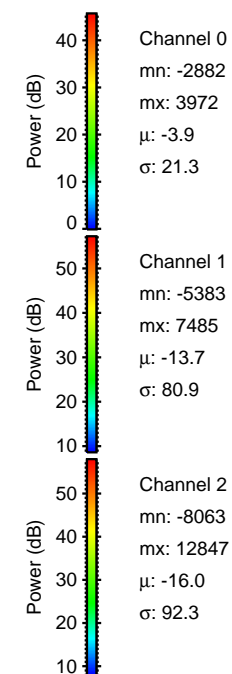
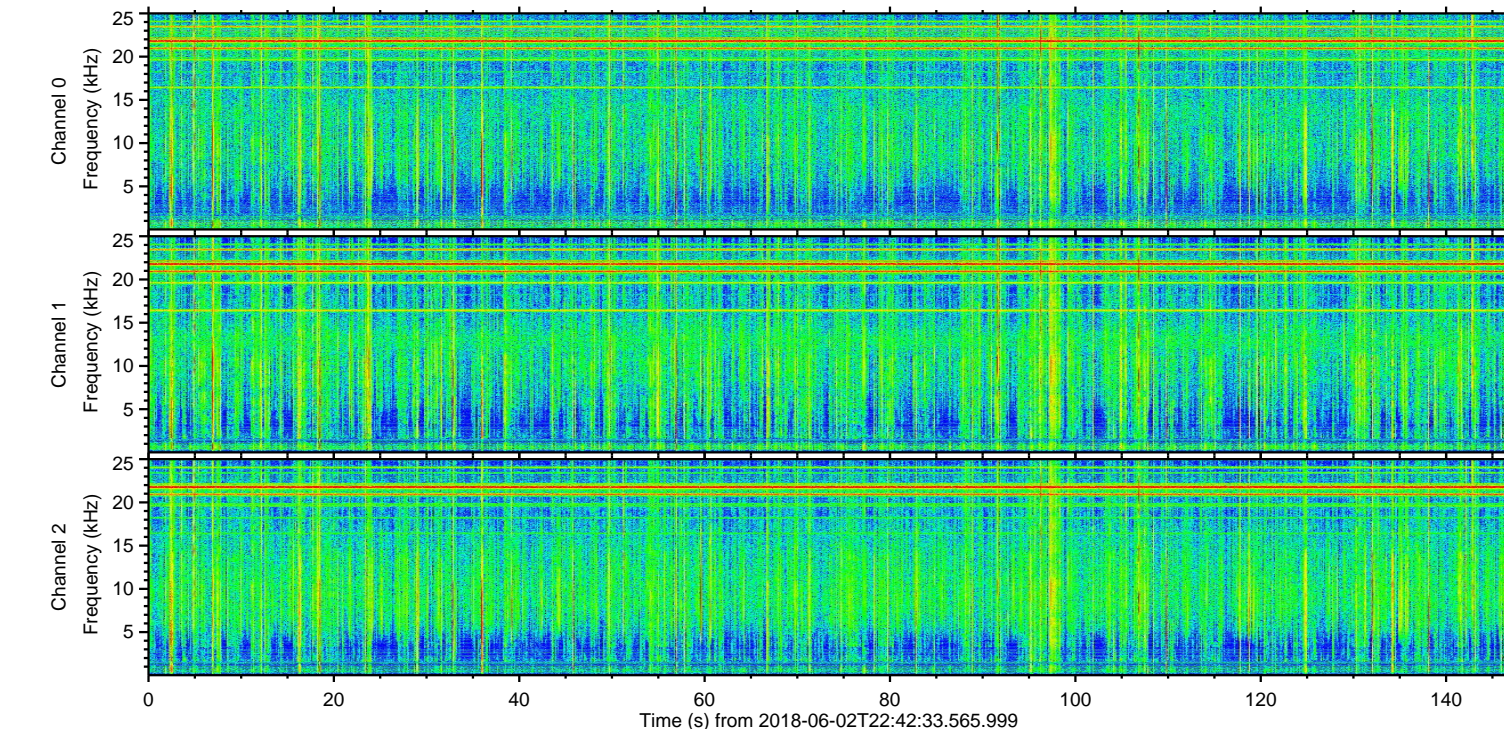
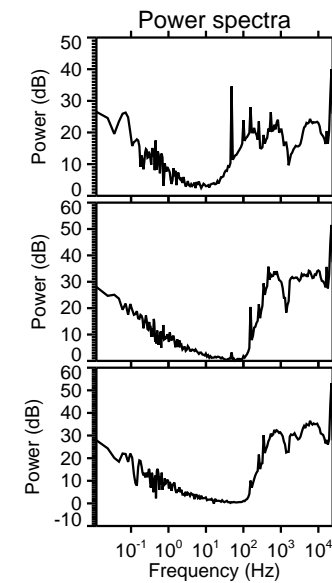
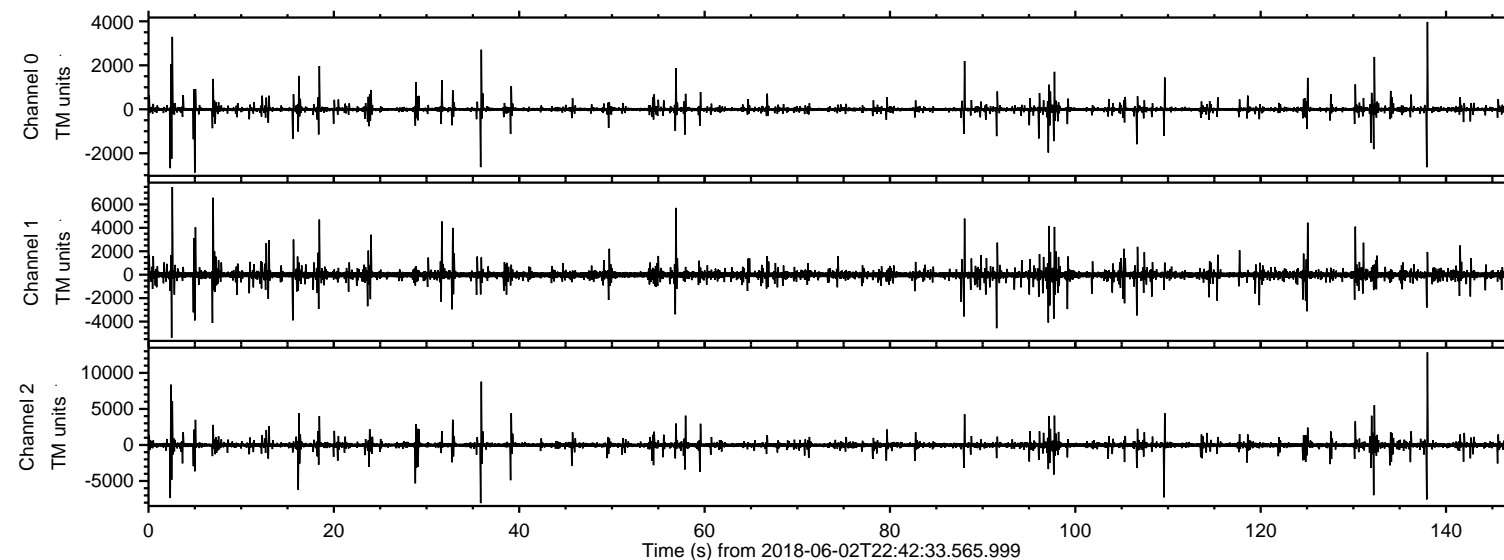

ELMAVAN 3D WAVEFORMS (Measured data sampled at 50 kHz) 51000 packets of 144 samples from 2018-06-02T22:42:33.565.999. Part 138/147

Processed Sun Jun 3 00:50:31 2018 by ELM ver.2012-10-06 from 001__elm20180602_224232__dat00.bin

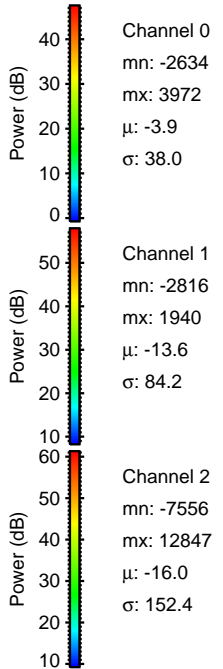
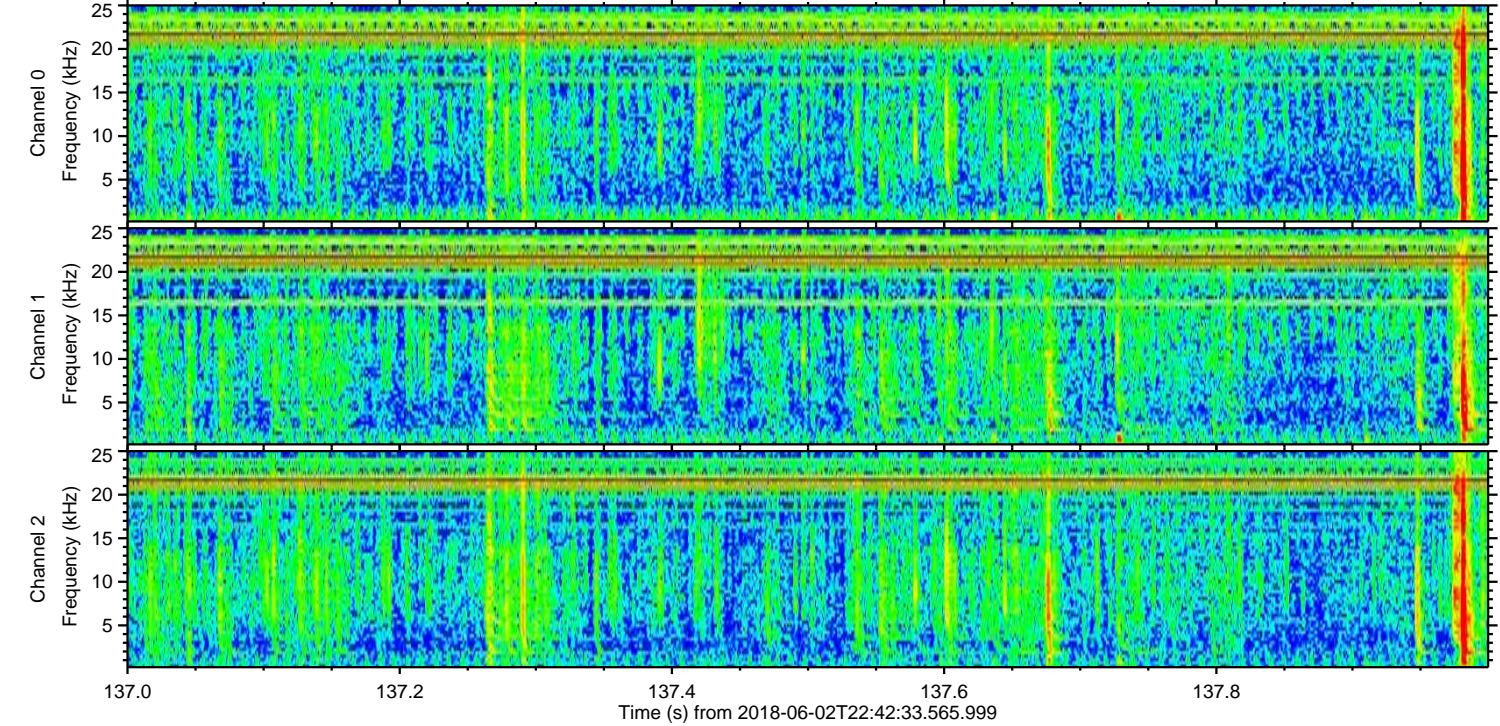
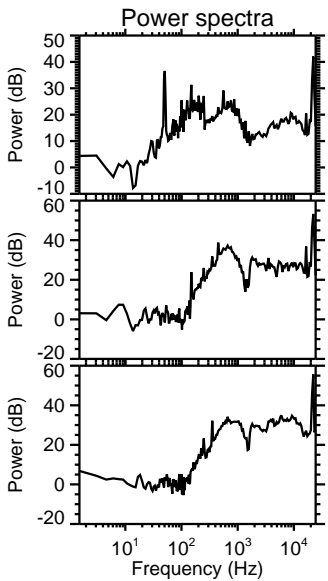
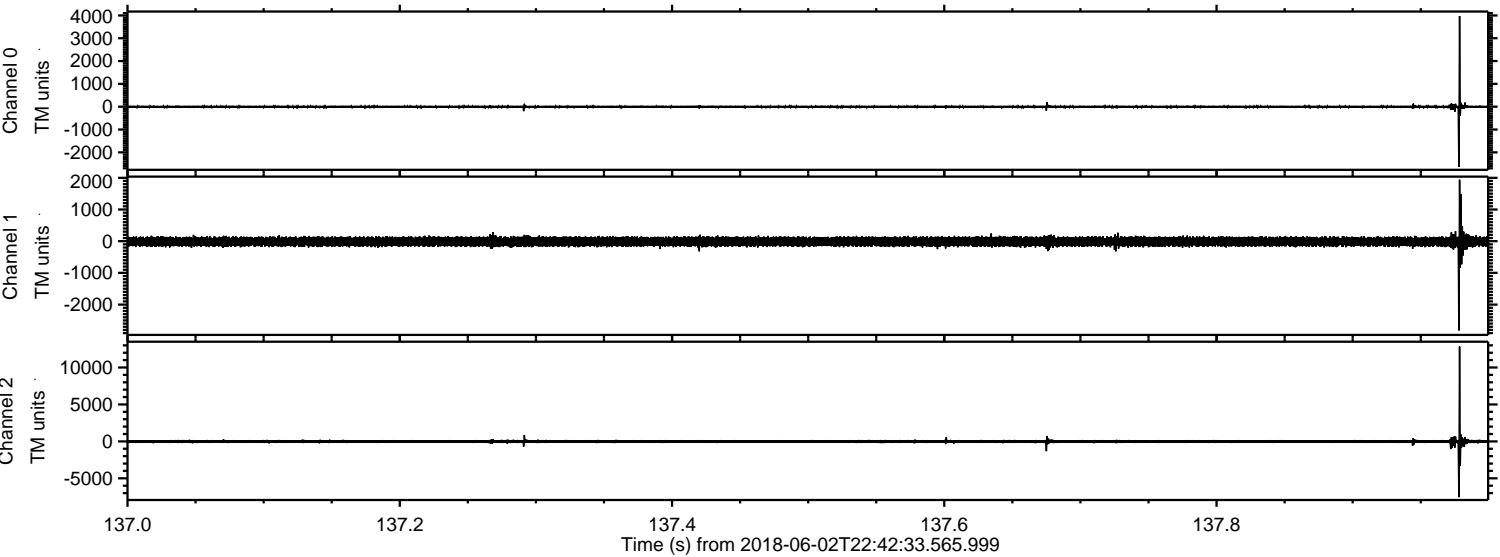

Processed Sun Jun 3 00:50:32 2018 by ELM ver.2012-10-06 from 001__elm20180602_224232__dat00.bin

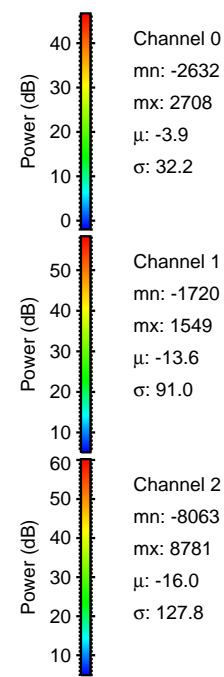
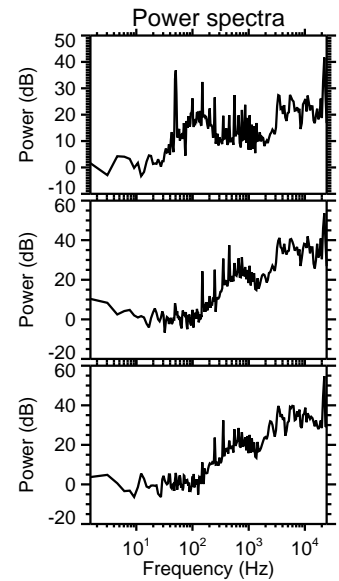
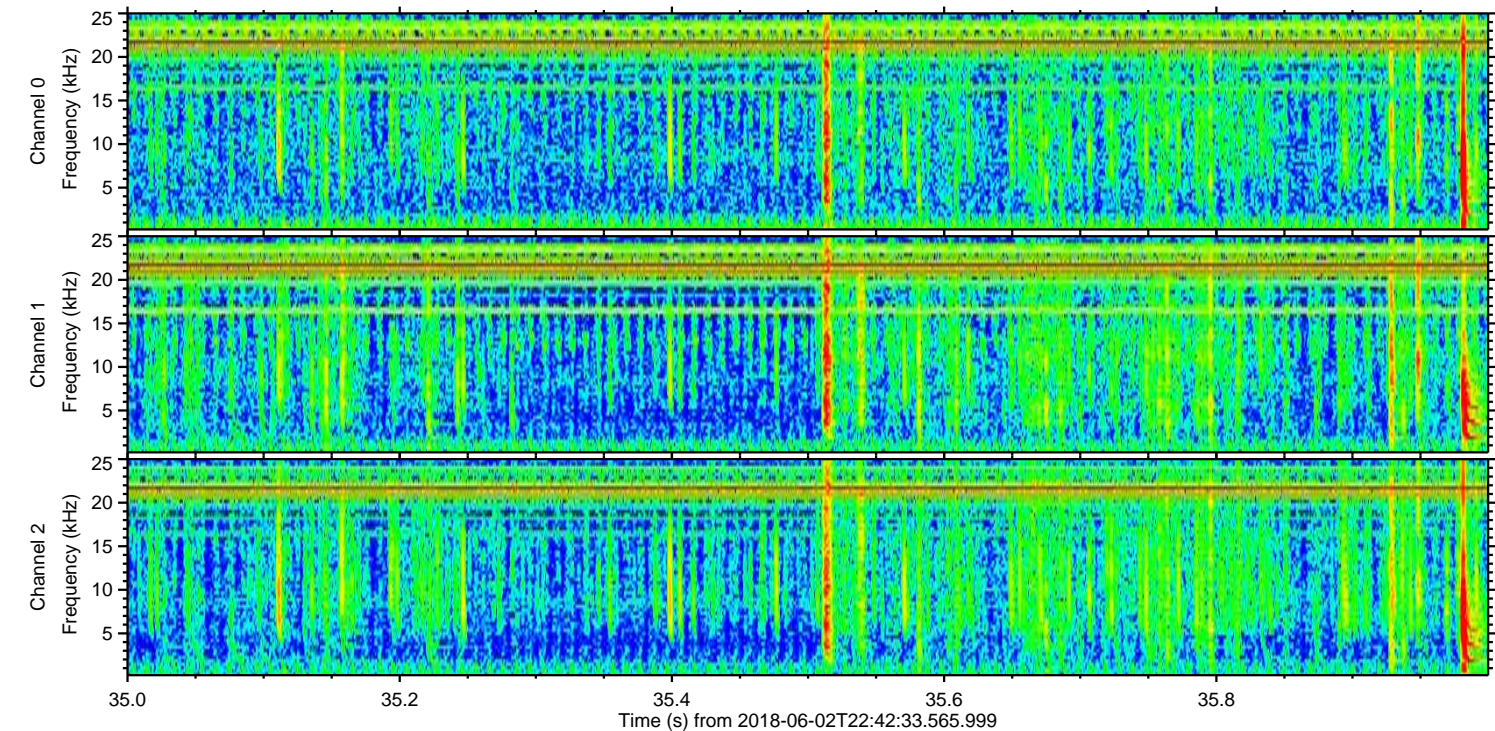
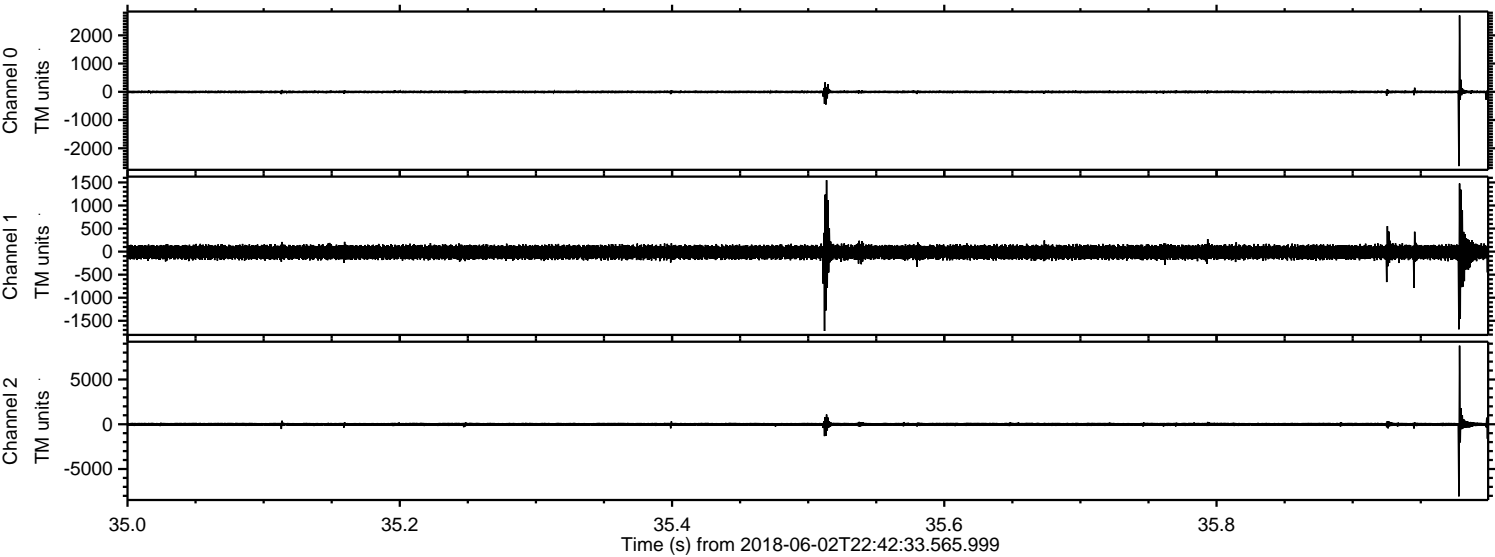

Processed Sun Jun 3 00:50:33 2018 by ELM ver.2012-10-06 from 001__elm20180602_224232__dat00.bin

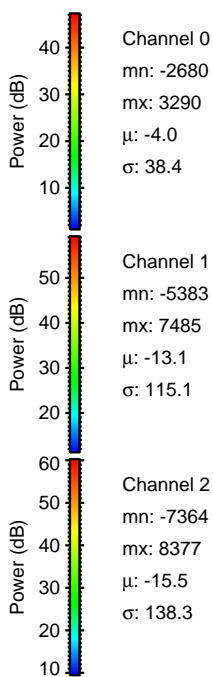
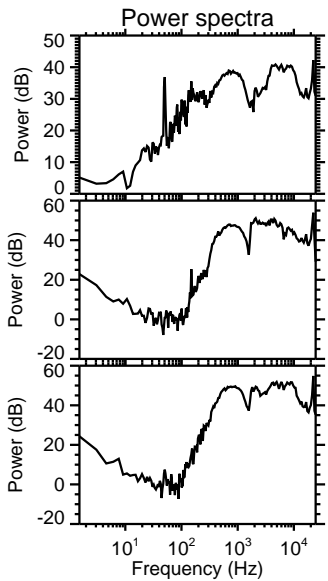
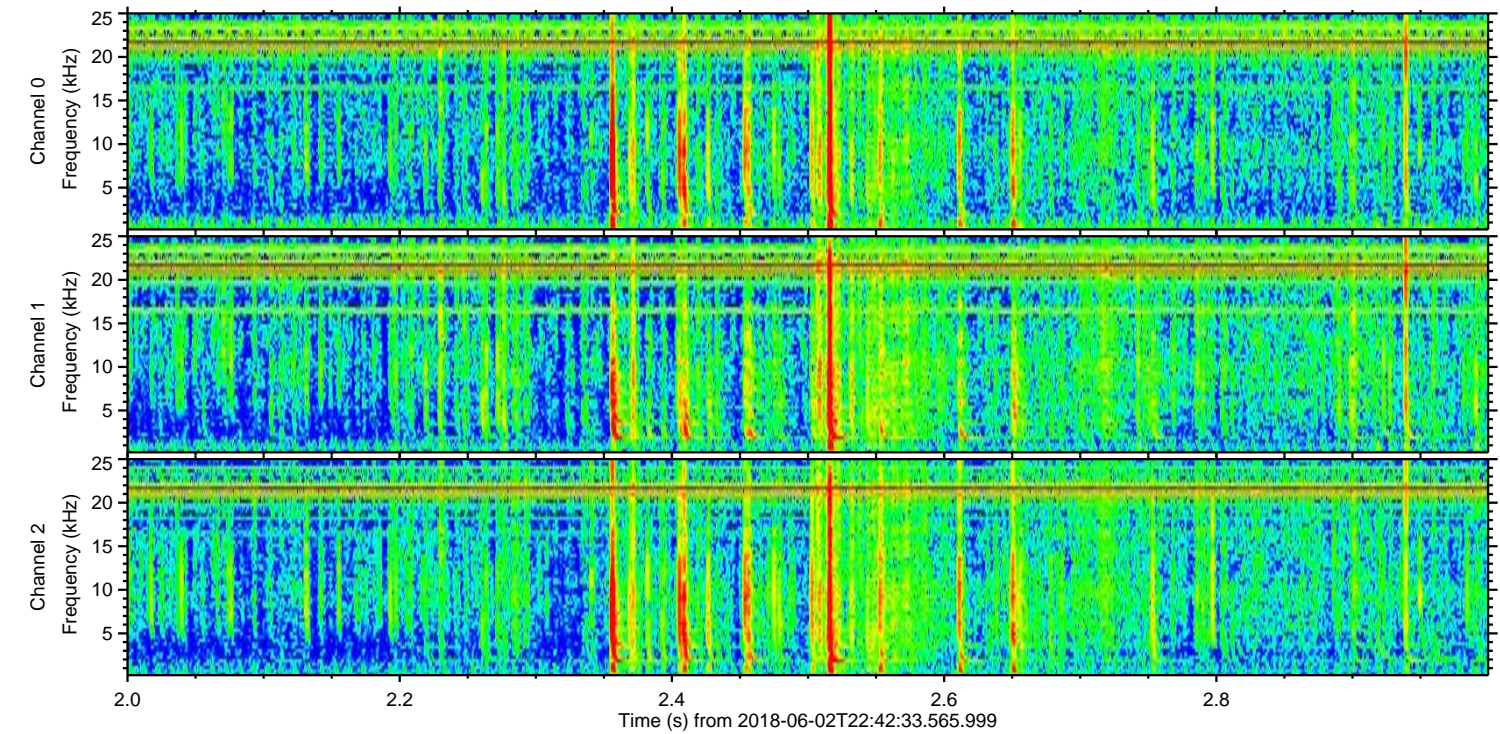
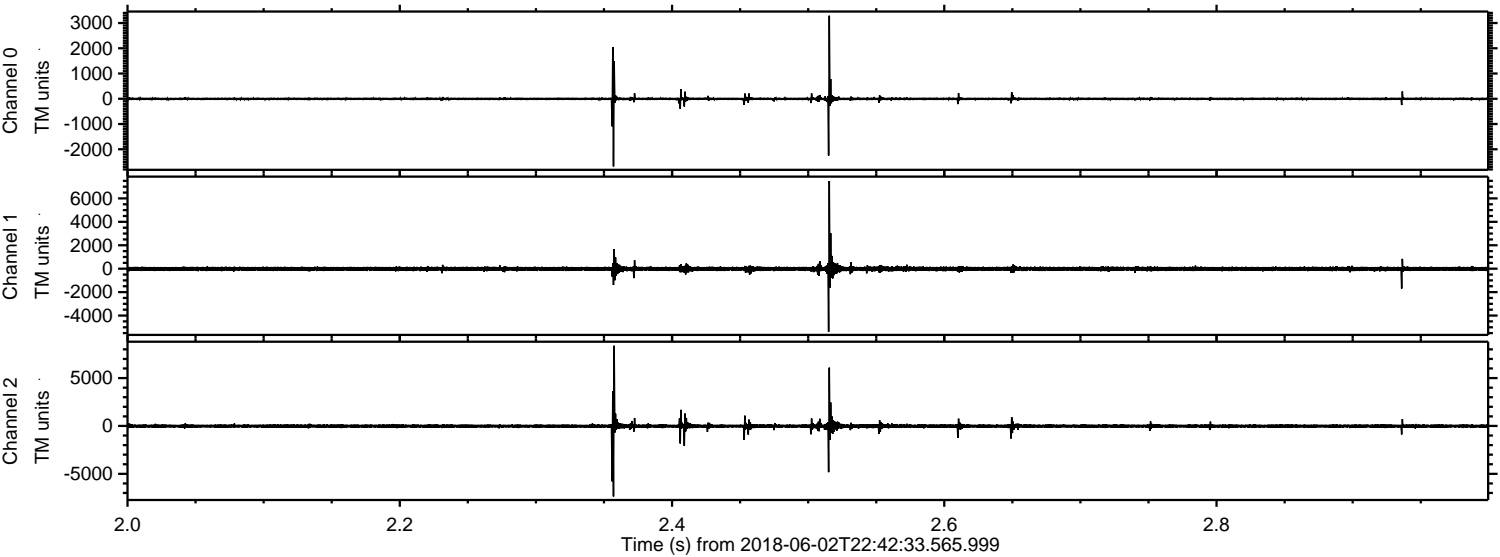

ELMAVAN 3D WAVEFORMS (Measured data sampled at 50 kHz) 51000 packets of 144 samples from 2018-06-02T22:42:33.565.999. Part 110/147

Processed Sun Jun 3 00:50:33 2018 by ELM ver.2012-10-06 from 001__elm20180602_224232__dat00.bin

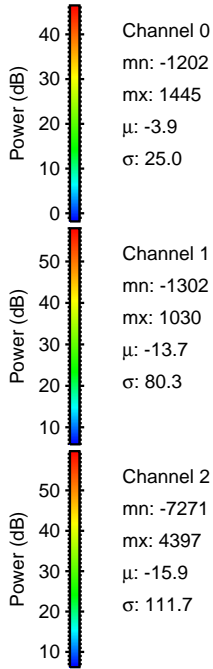
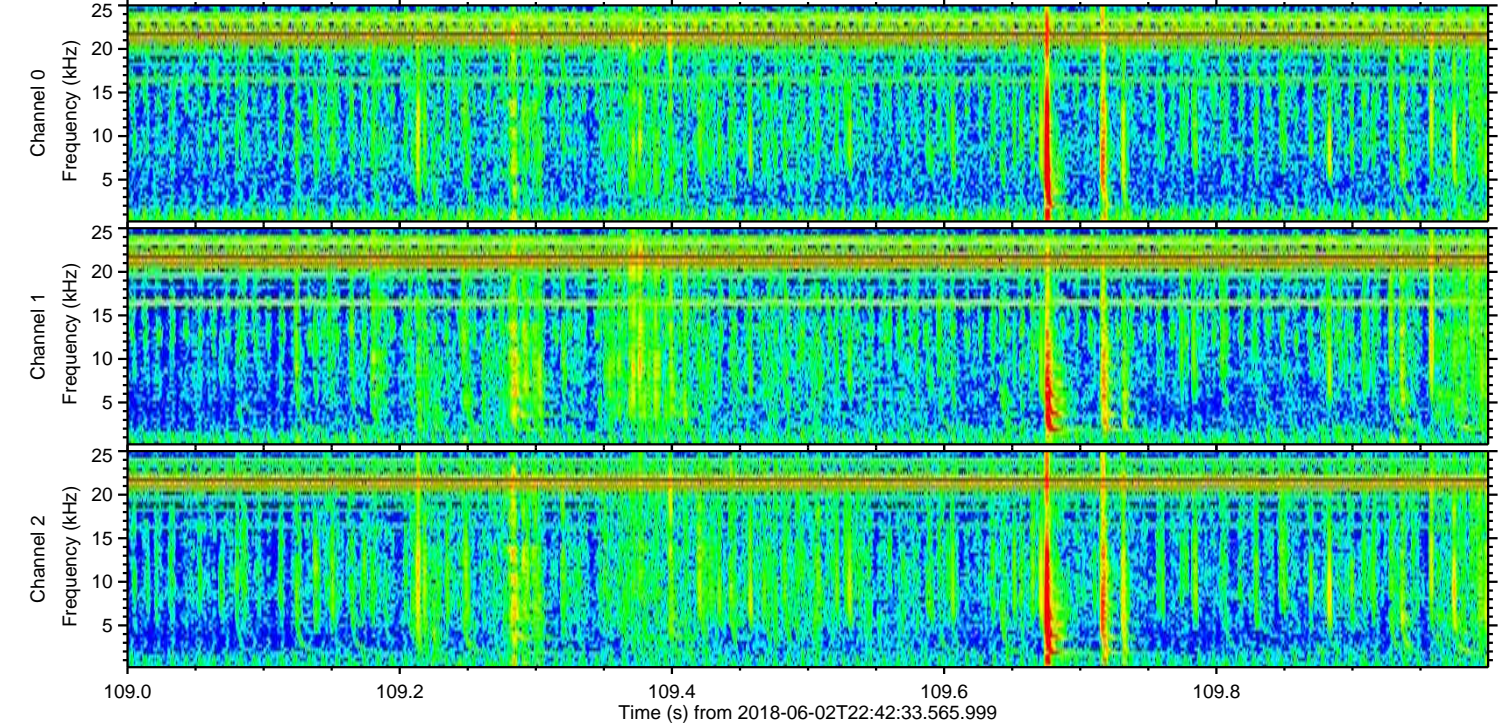
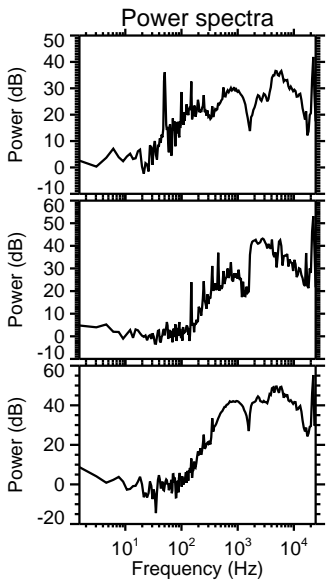
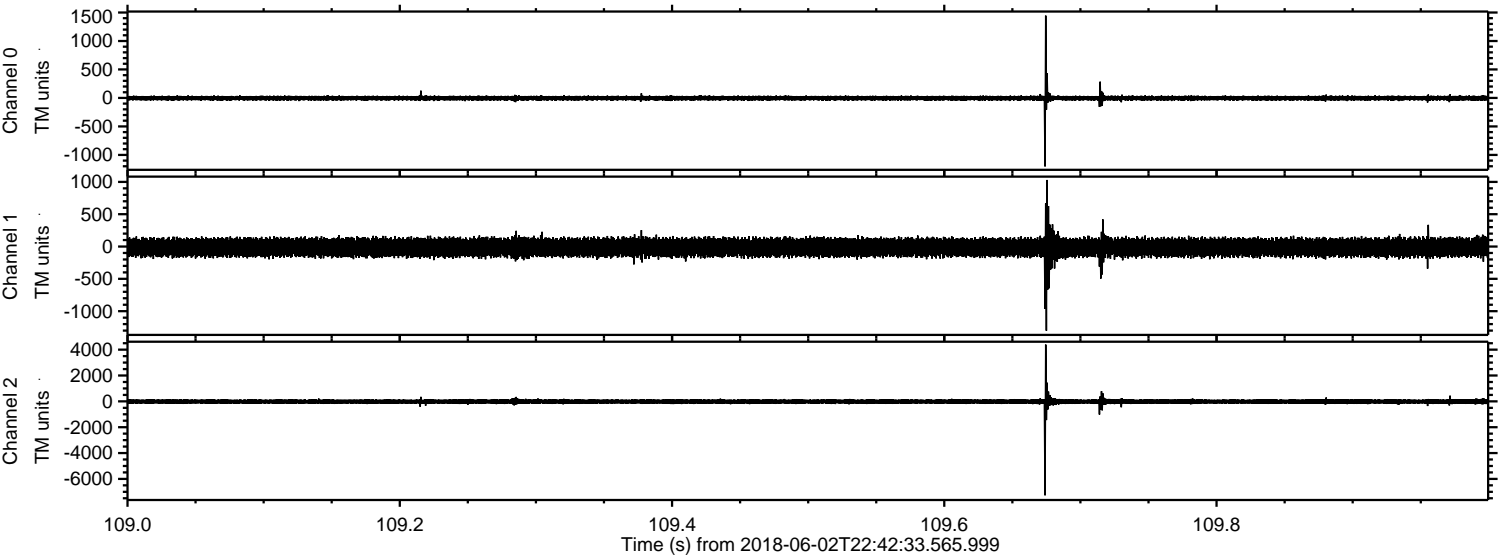

ELMAVAN 3D WAVEFORMS (Measured data sampled at 50 kHz) 51000 packets of 144 samples from 2018-06-02T22:42:33.565.999. Part 133/147

Processed Sun Jun 3 00:50:34 2018 by ELM ver.2012-10-06 from 001__elm20180602_224232__dat00.bin

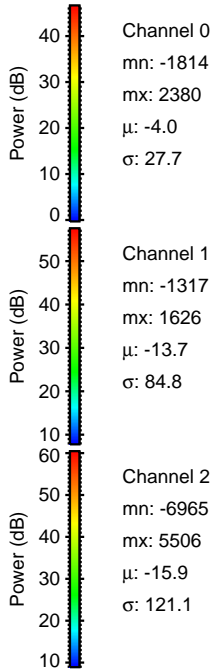
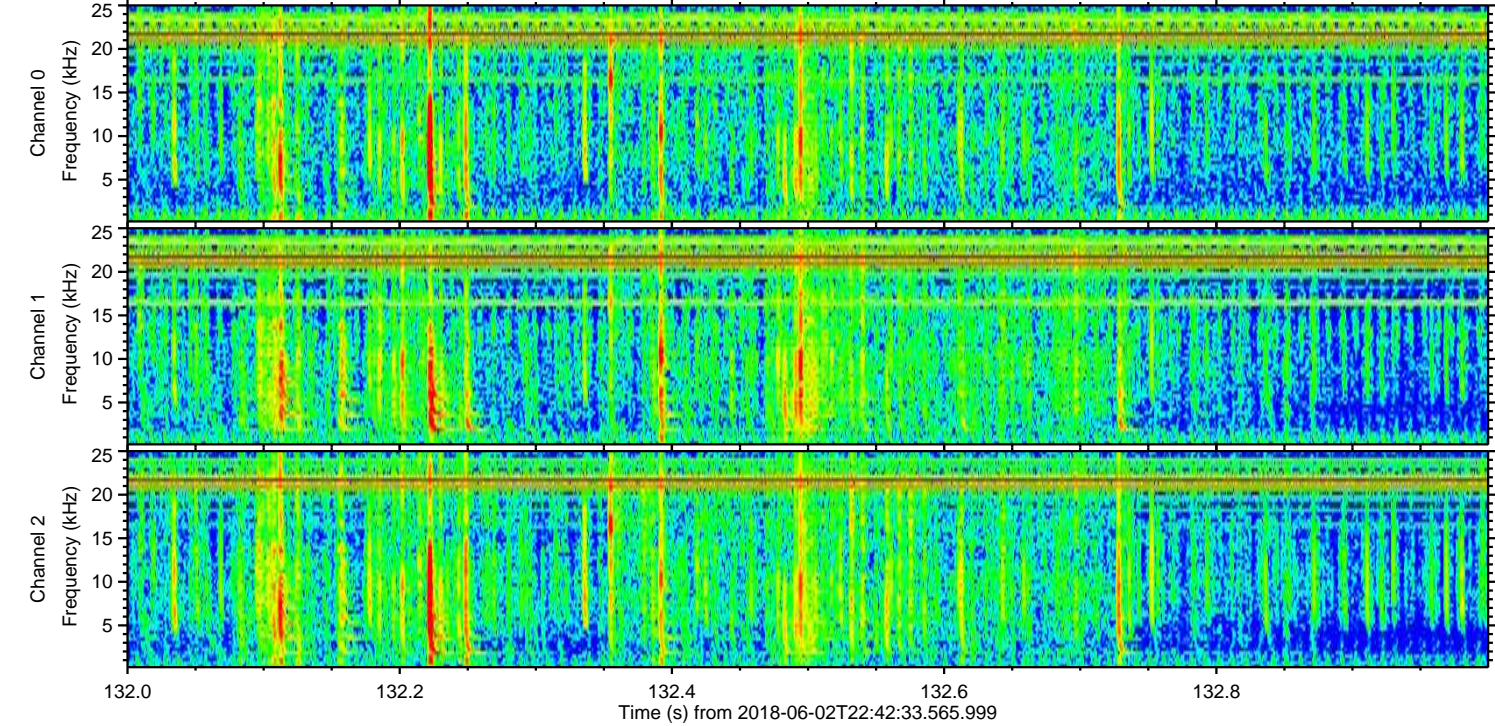
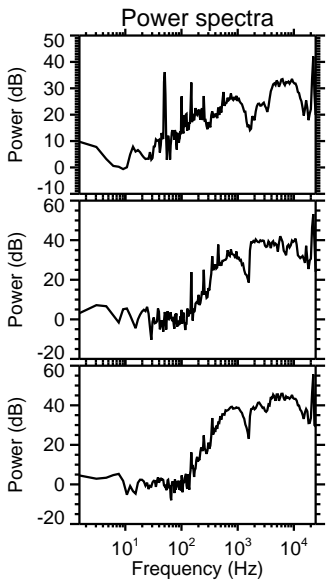
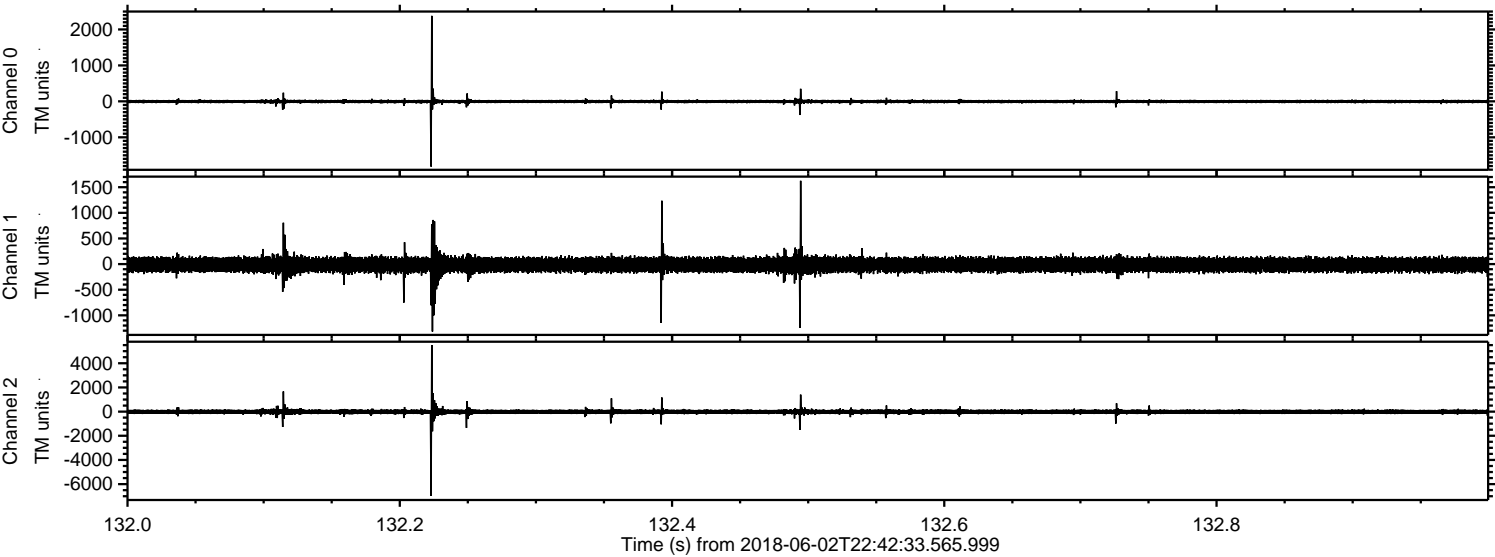

Processed Sun Jun 3 00:50:35 2018 by ELM ver.2012-10-06 from 001__elm20180602_224232__dat00.bin

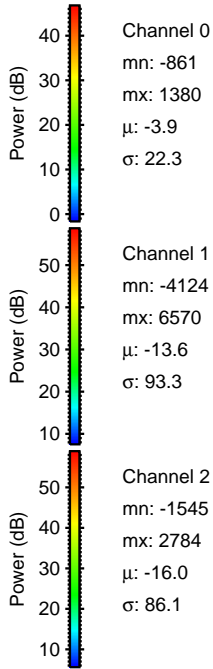
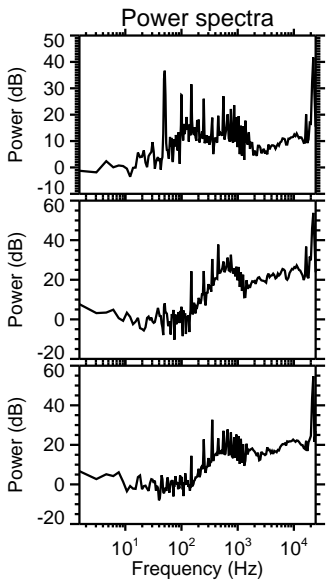
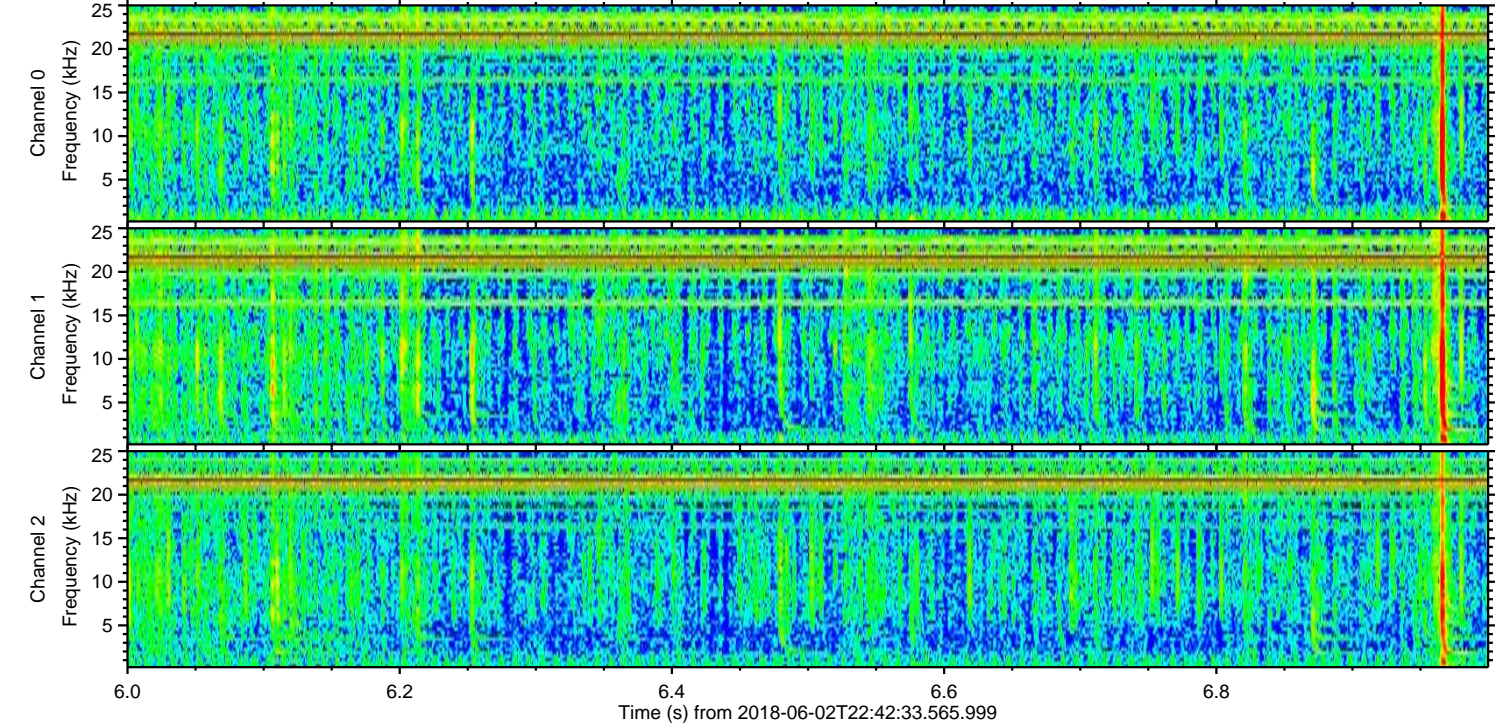
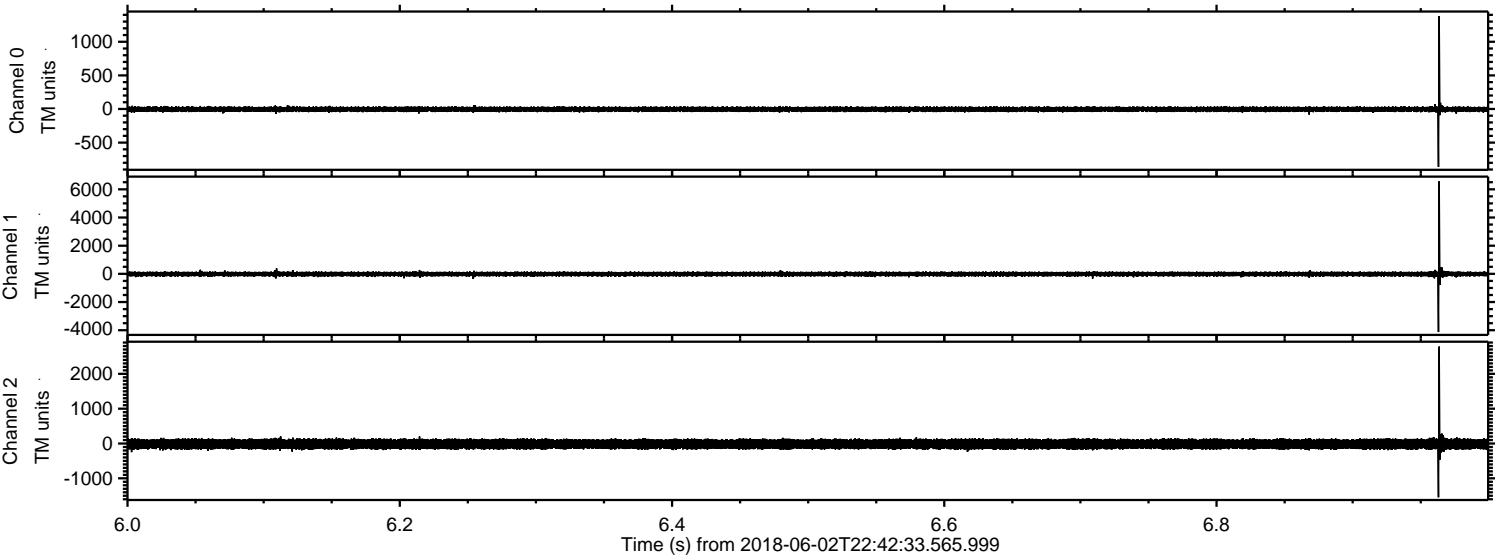

ELMAVAN 3D WAVEFORMS (Measured data sampled at 50 kHz) 51000 packets of 144 samples from 2018-06-02T22:42:33.565.999. Part 17/147

Processed Sun Jun 3 00:50:35 2018 by ELM ver.2012-10-06 from 001__elm20180602_224232__dat00.bin

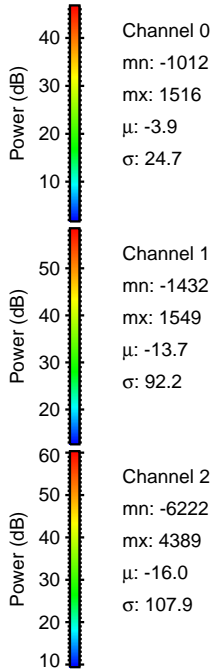
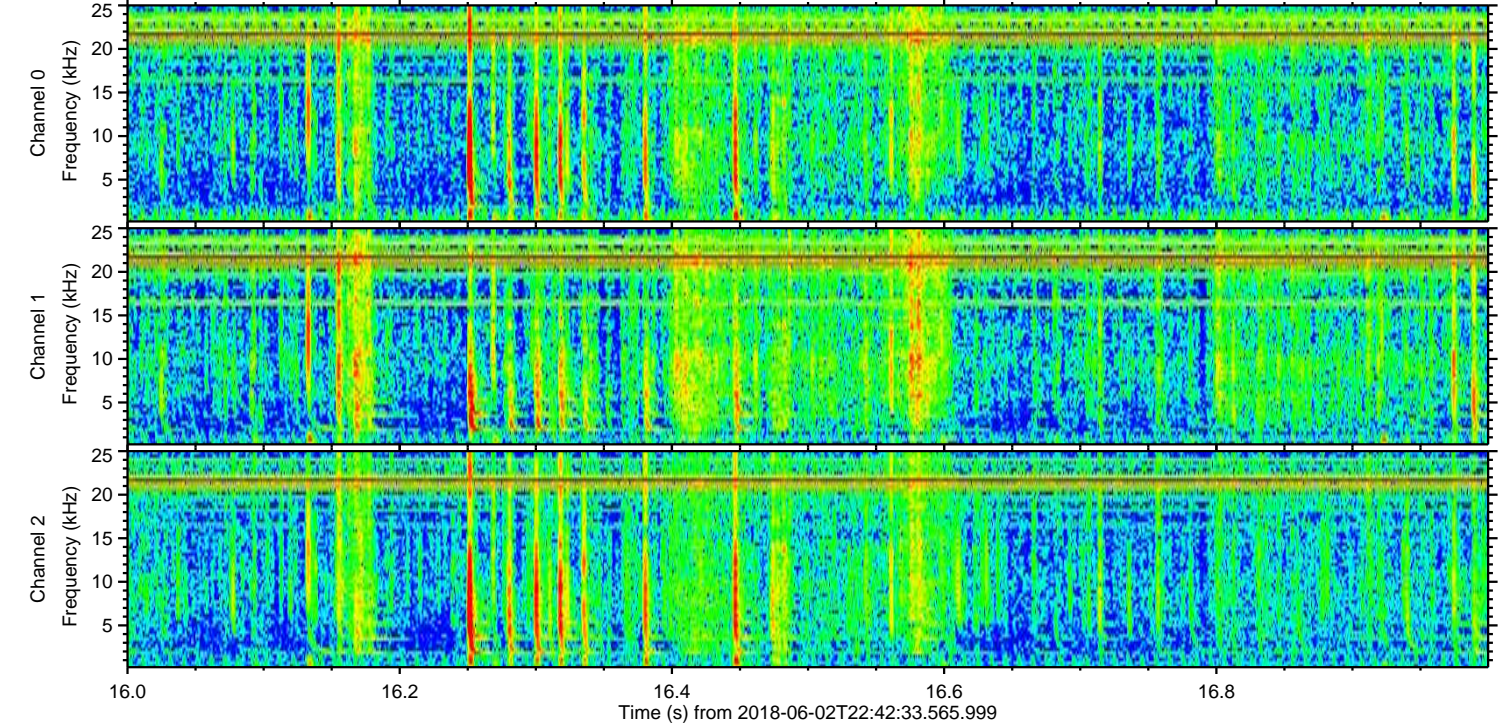
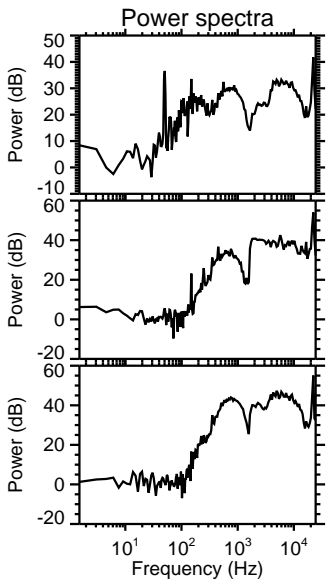
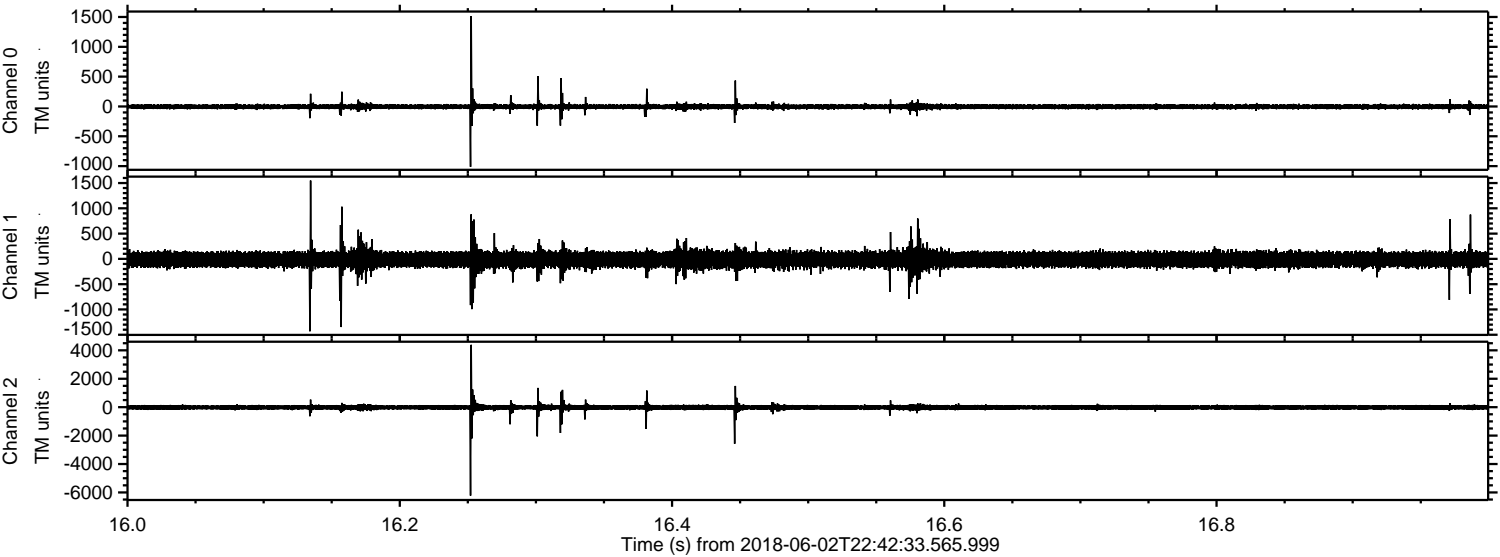

Channel 0
mn: -1012
mx: 1516
 μ : -3.9
 σ : 24.7

Channel 1
mn: -1432
mx: 1549
 μ : -13.7
 σ : 92.2

Channel 2
mn: -6222
mx: 4389
 μ : -16.0
 σ : 107.9

Processed Sun Jun 3 00:50:36 2018 by ELM ver.2012-10-06 from 001__elm20180602_224232__dat00.bin

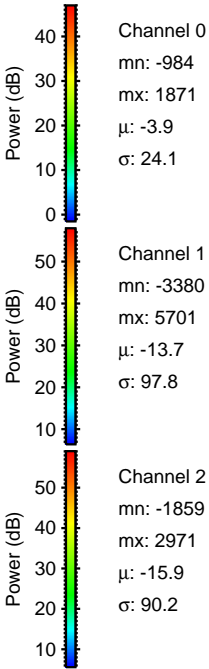
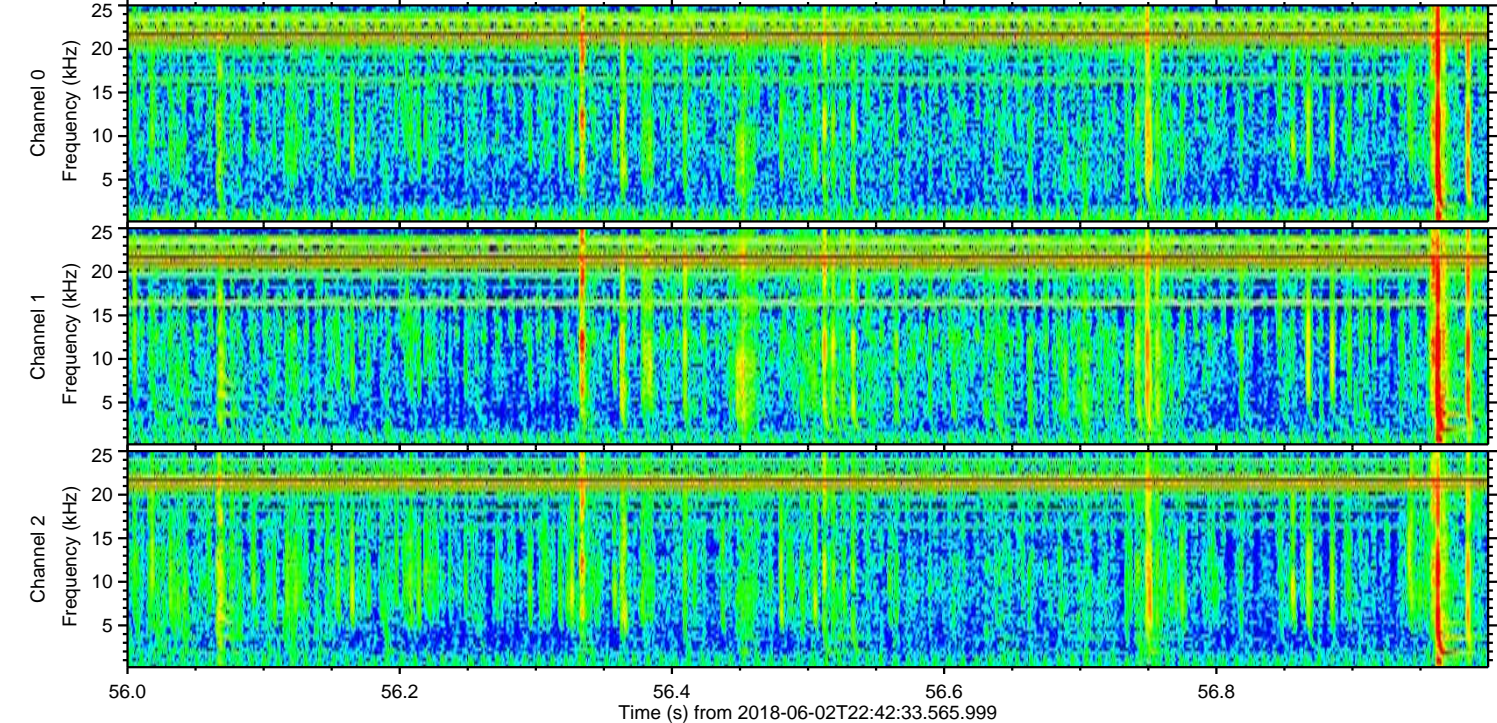
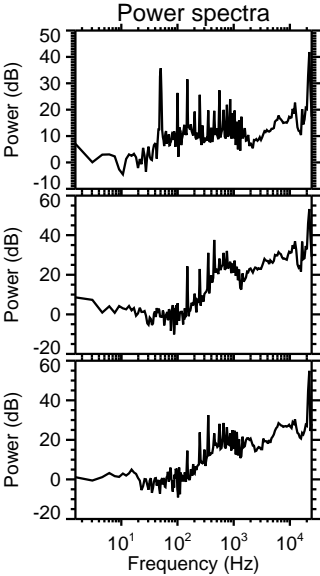
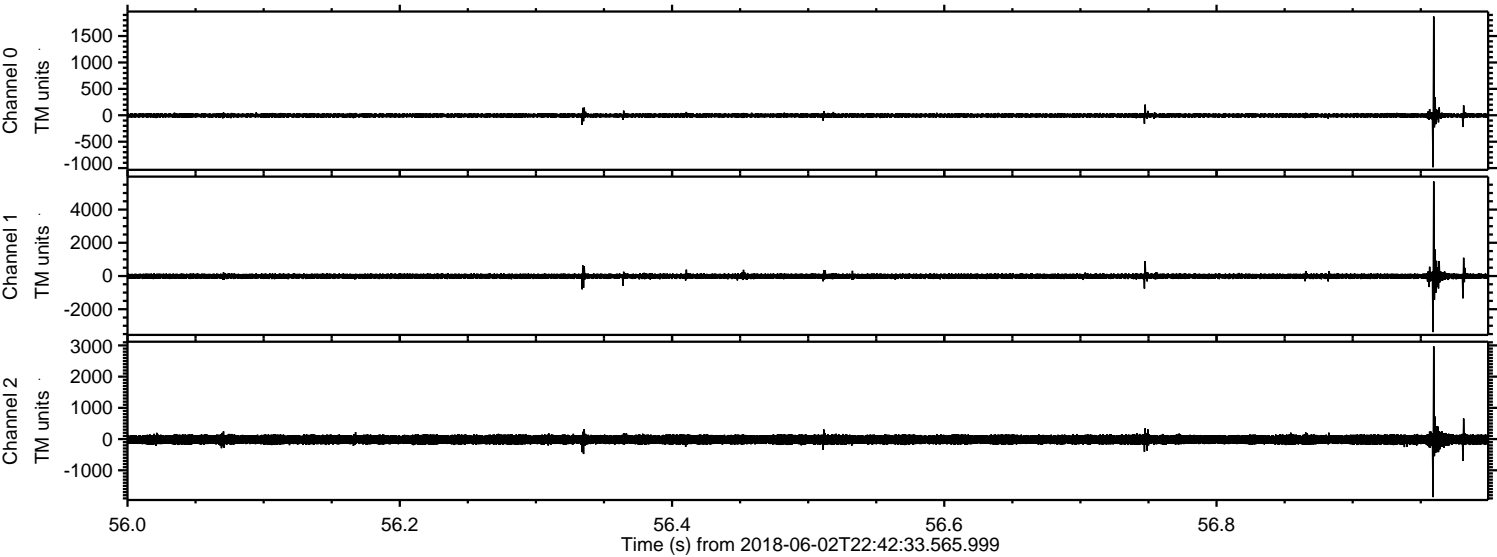

Processed Sun Jun 3 00:50:37 2018 by ELM ver.2012-10-06 from 001__elm20180602_224232__dat00.bin

