

ELMAVAN 3D WAVEFORMS (Measured data sampled at 50 kHz) 51000 packets of 144 samples from 2018-06-02T07:31:57.274.000.

Processed Sat Jun 2 09:39:21 2018 by ELM ver.2012-10-06 from 001__elm20180602_073156__dat00.bin

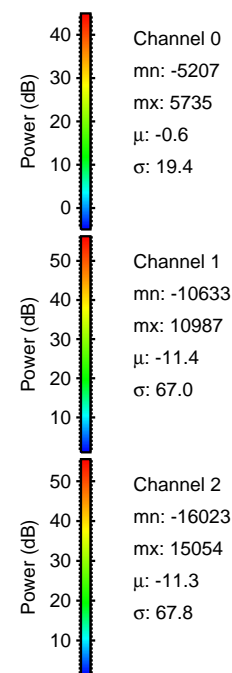
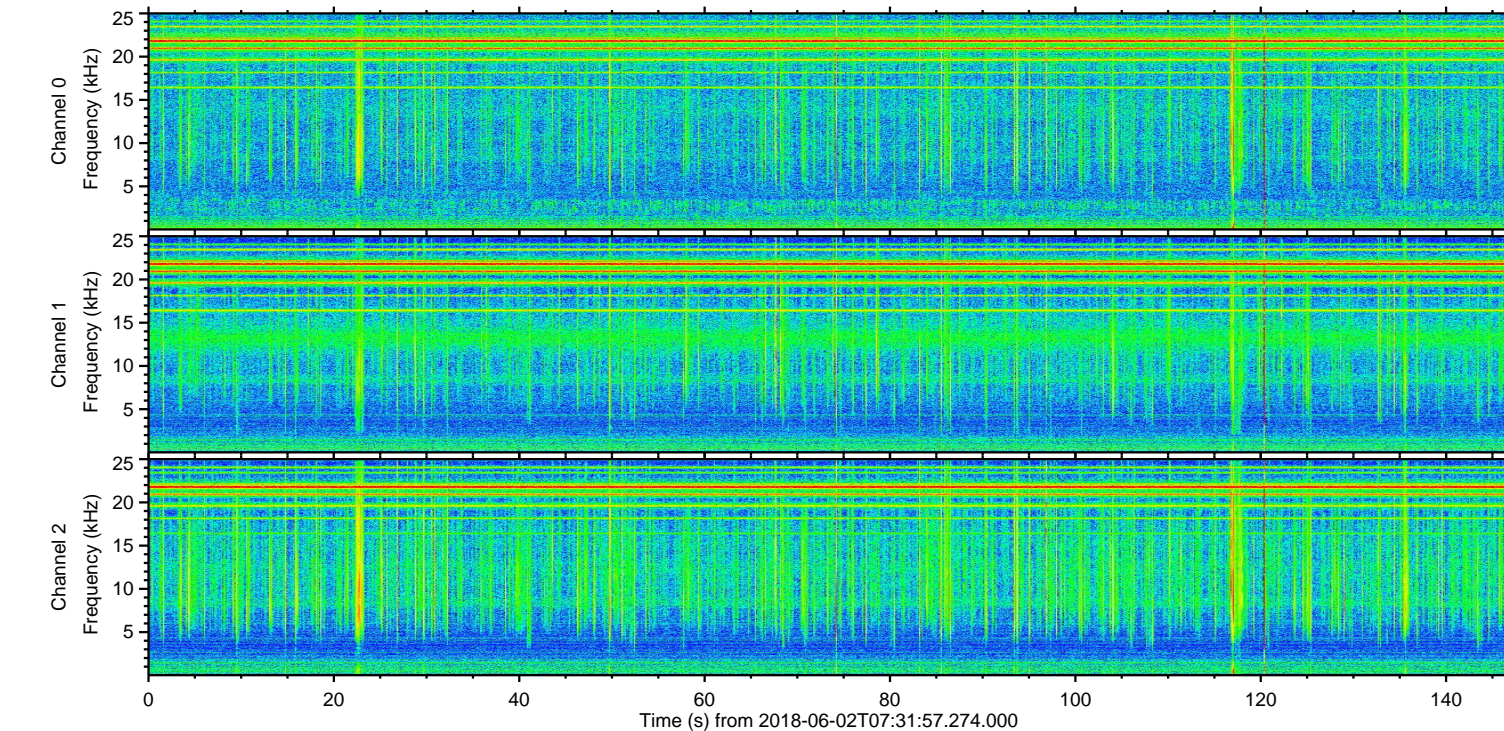
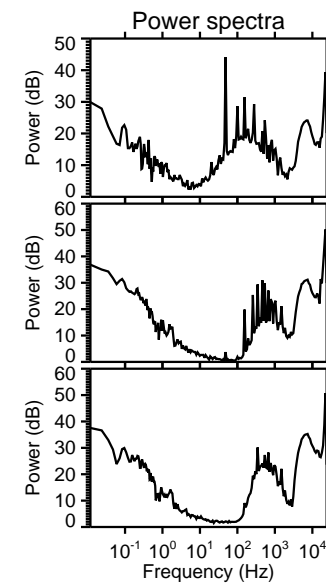
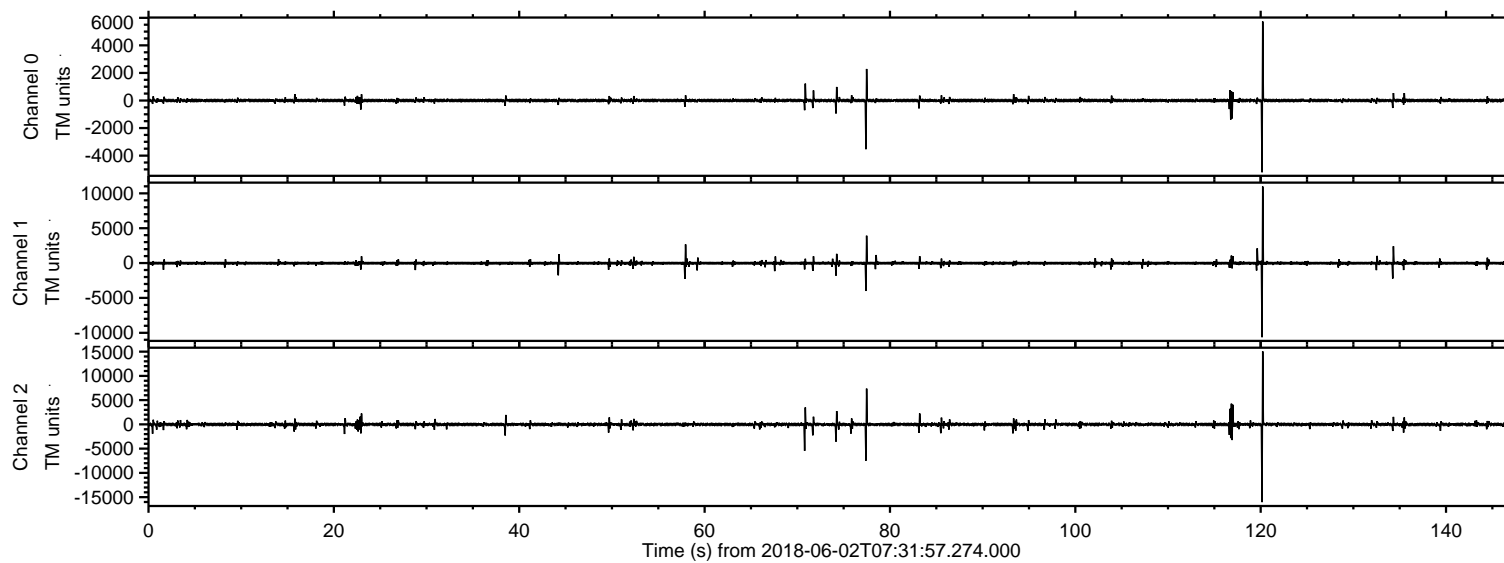

ELMAVAN 3D WAVEFORMS (Measured data sampled at 50 kHz) 51000 packets of 144 samples from 2018-06-02T07:31:57.274.000. Part 121/147

Processed Sat Jun 2 09:39:27 2018 by ELM ver.2012-10-06 from 001__elm20180602_073156__dat00.bin

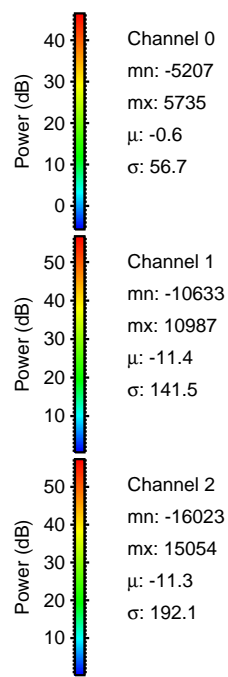
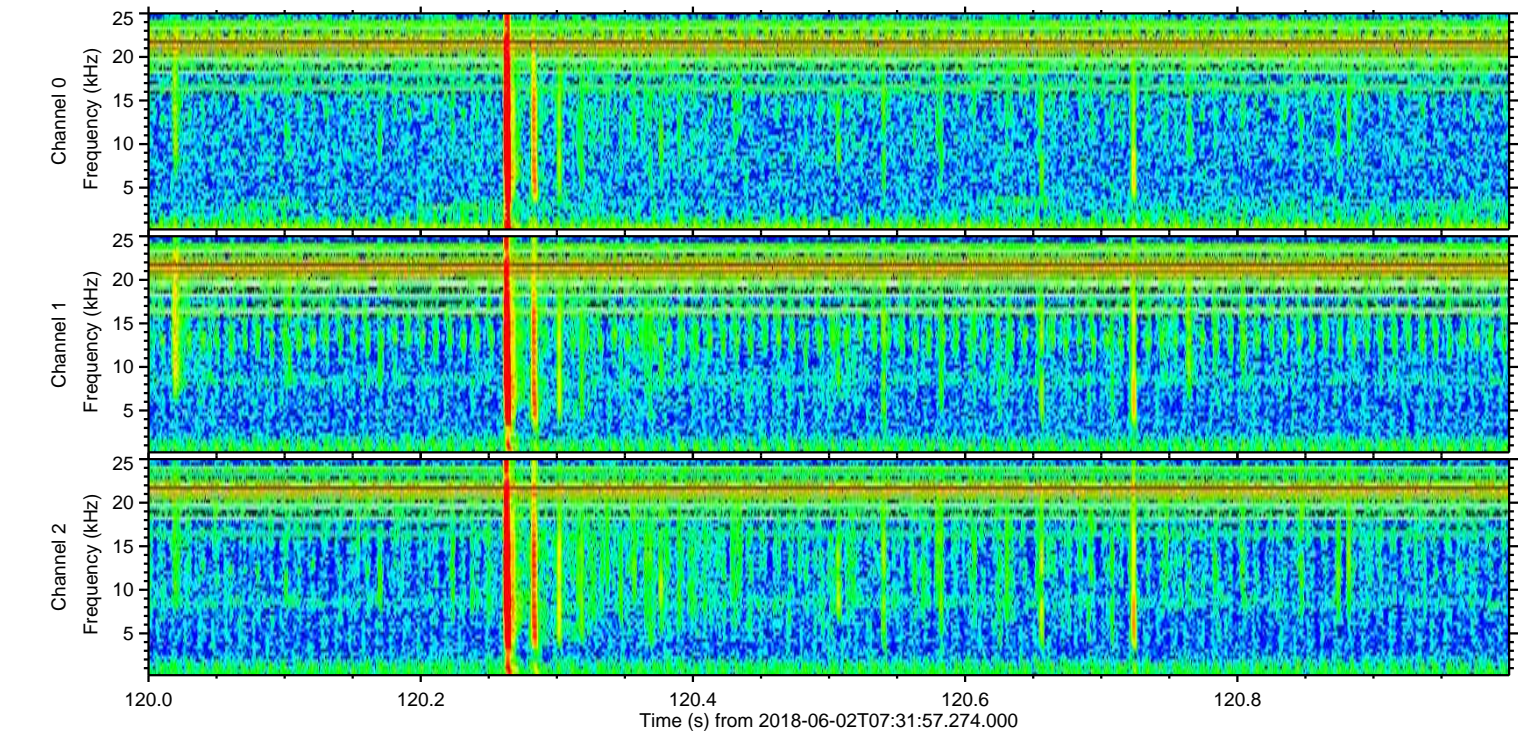
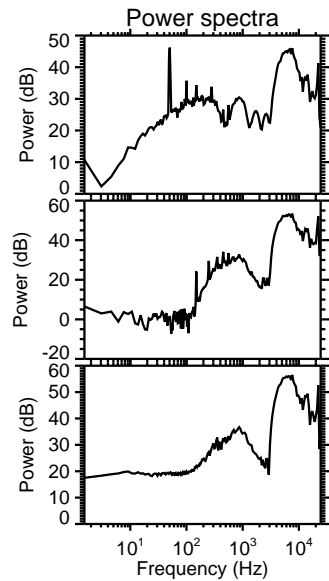
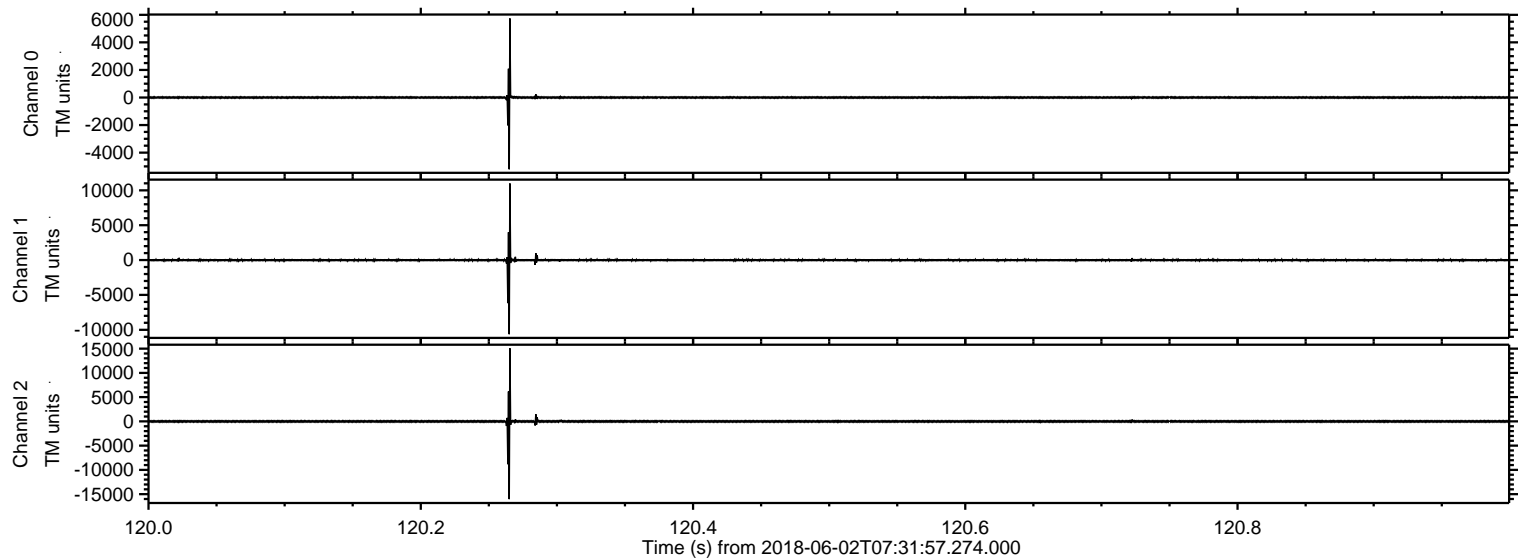

ELMAVAN 3D WAVEFORMS (Measured data sampled at 50 kHz) 51000 packets of 144 samples from 2018-06-02T07:31:57.274.000. Part 78/147

Processed Sat Jun 2 09:39:28 2018 by ELM ver.2012-10-06 from 001__elm20180602_073156__dat00.bin

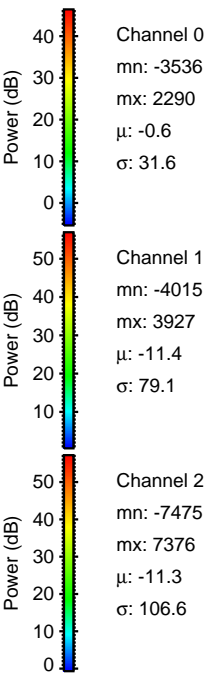
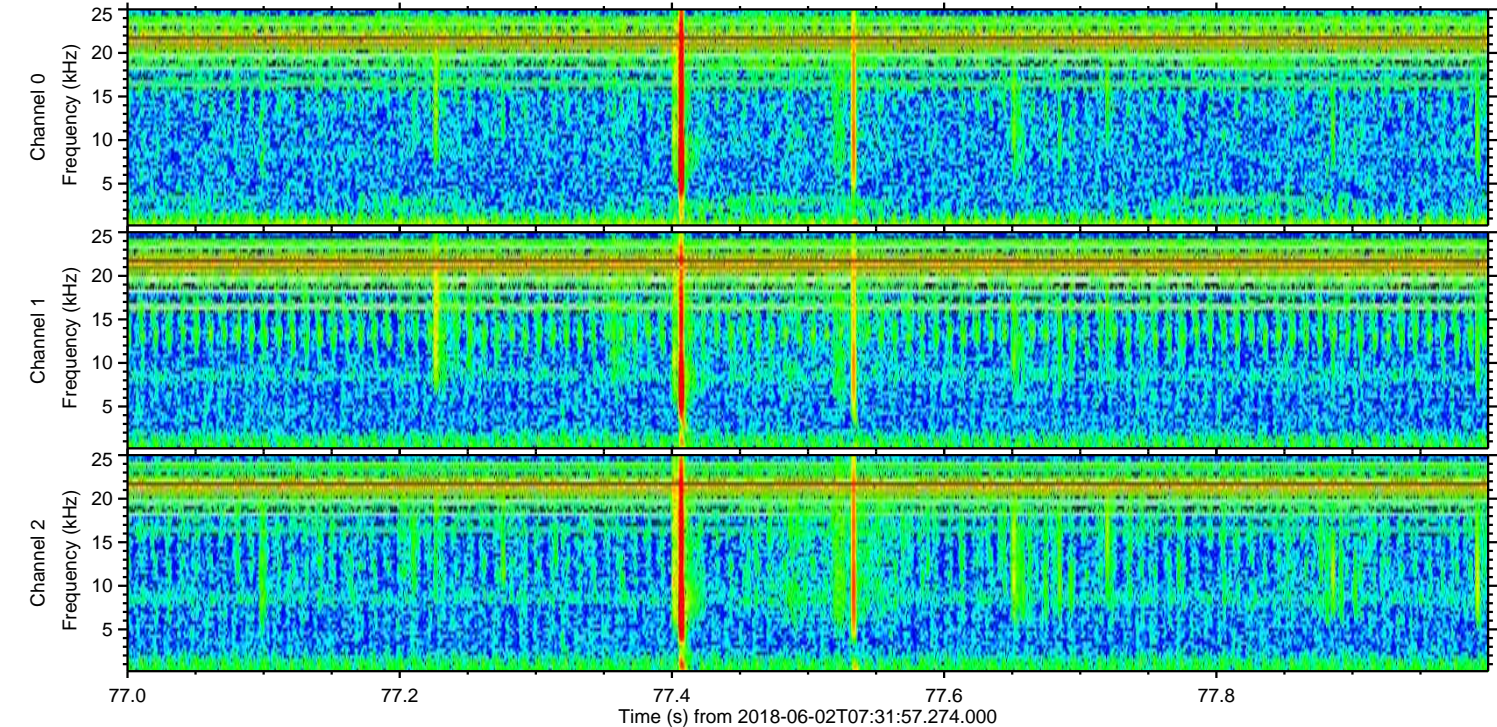
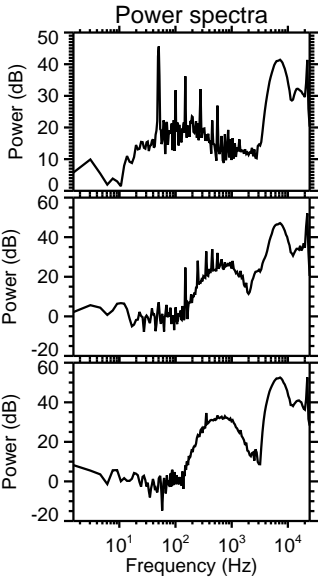
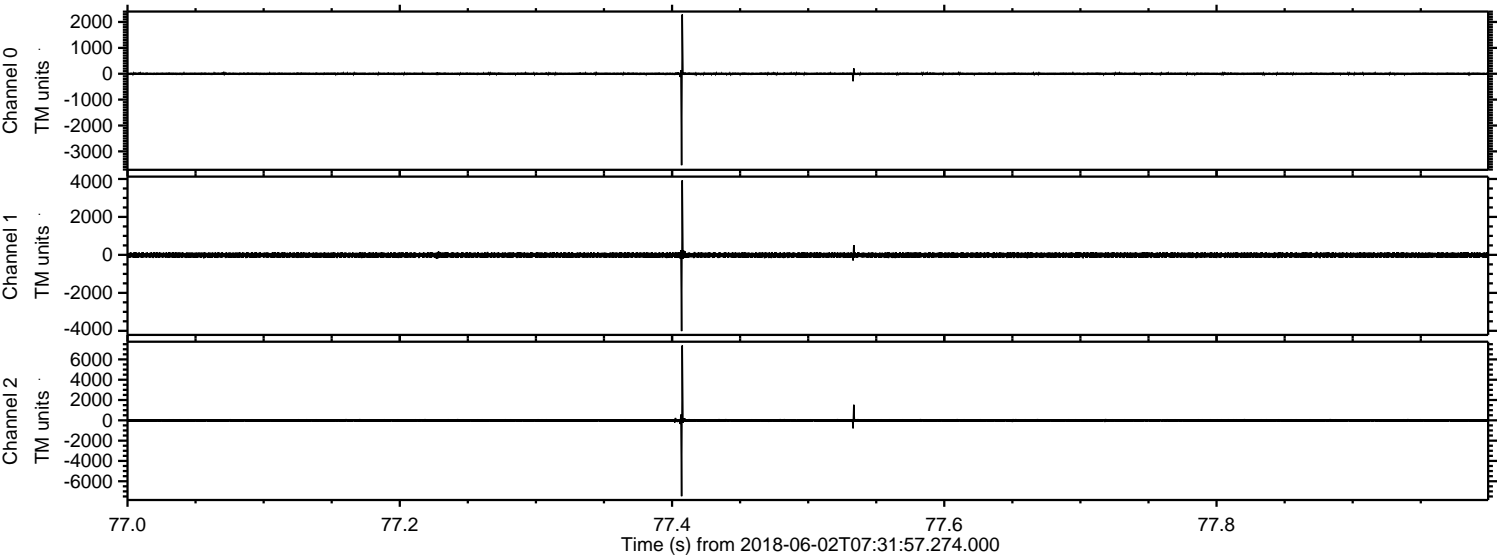

ELMAVAN 3D WAVEFORMS (Measured data sampled at 50 kHz) 51000 packets of 144 samples from 2018-06-02T07:31:57.274.000. Part 71/147

Processed Sat Jun 2 09:39:28 2018 by ELM ver.2012-10-06 from 001__elm20180602_073156__dat00.bin

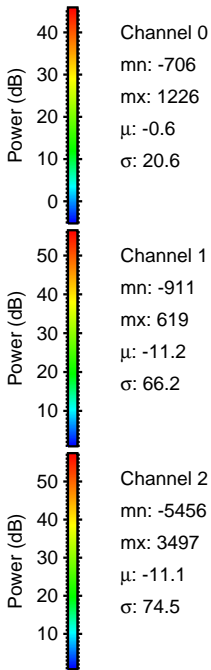
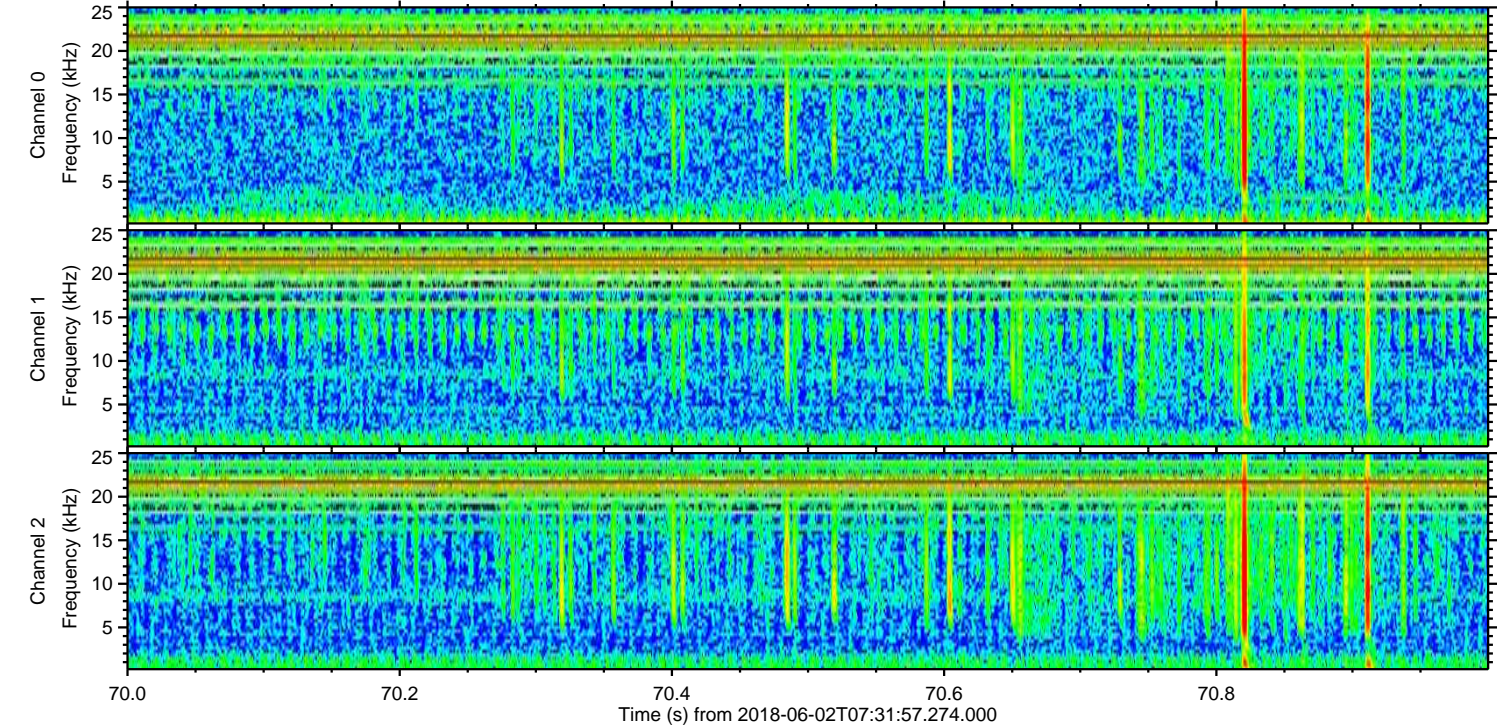
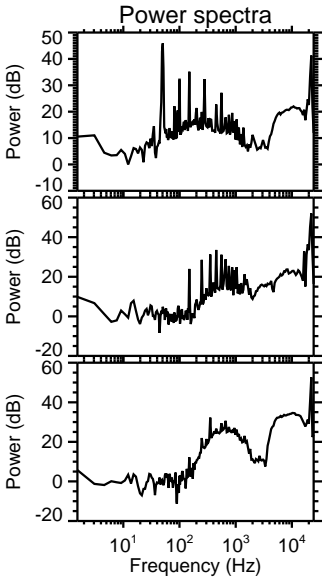
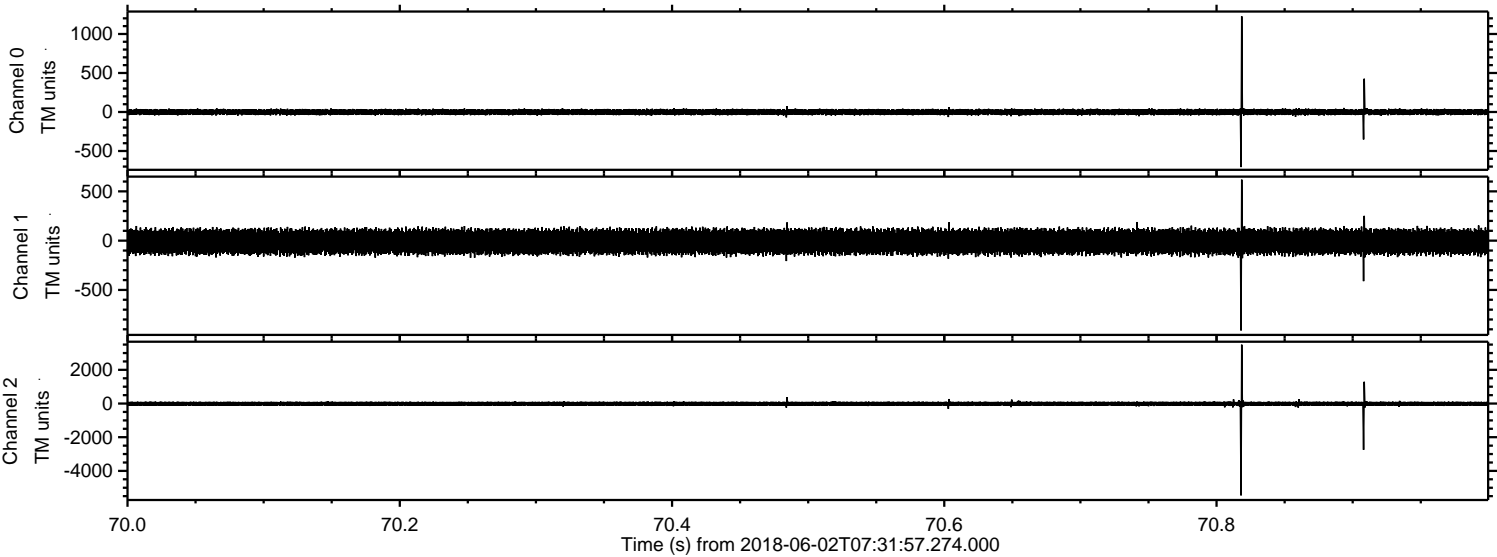

ELMAVAN 3D WAVEFORMS (Measured data sampled at 50 kHz) 51000 packets of 144 samples from 2018-06-02T07:31:57.274.000. Part 117/147

Processed Sat Jun 2 09:39:29 2018 by ELM ver.2012-10-06 from 001__elm20180602_073156__dat00.bin

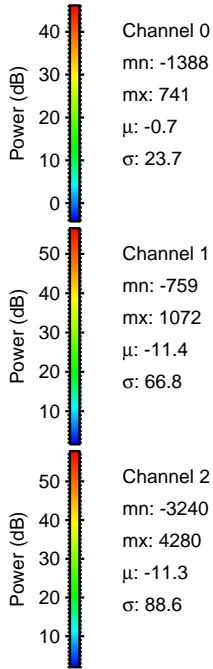
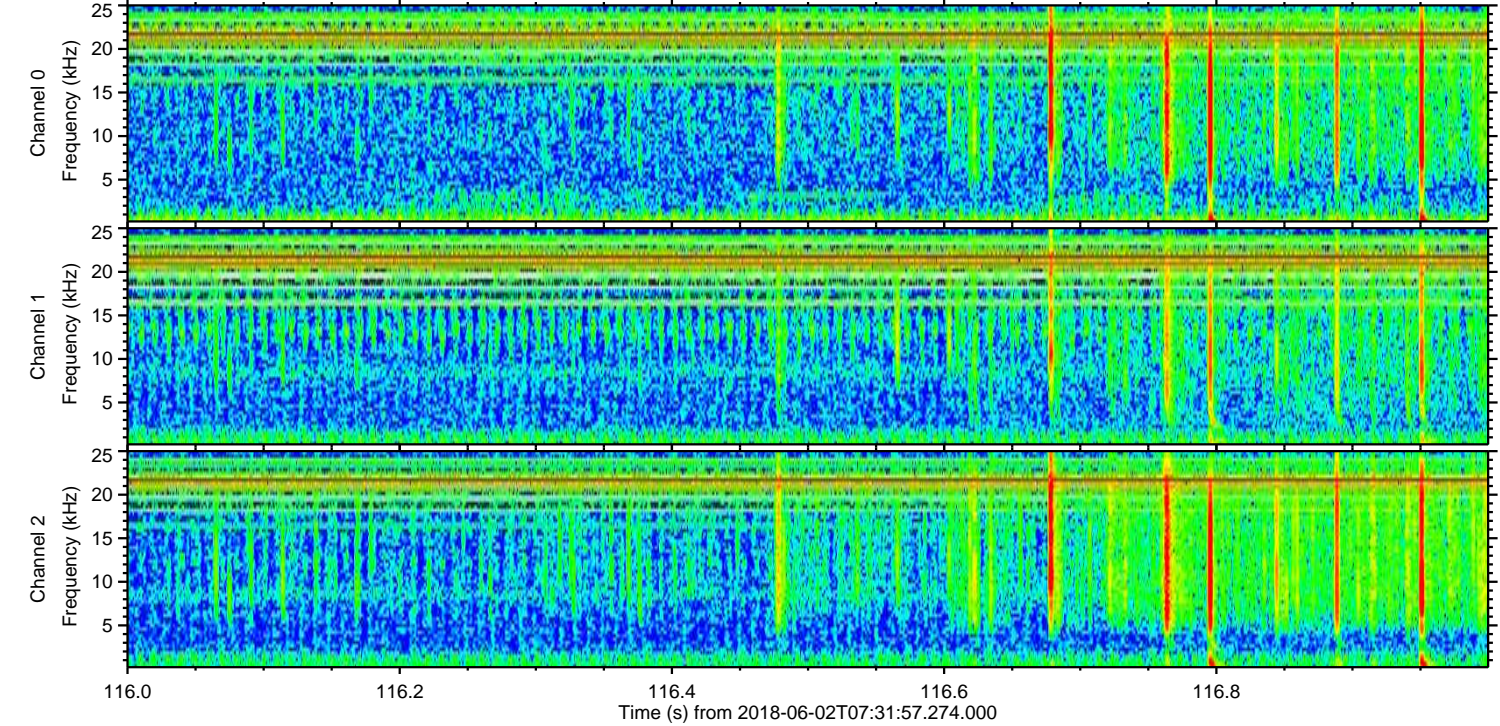
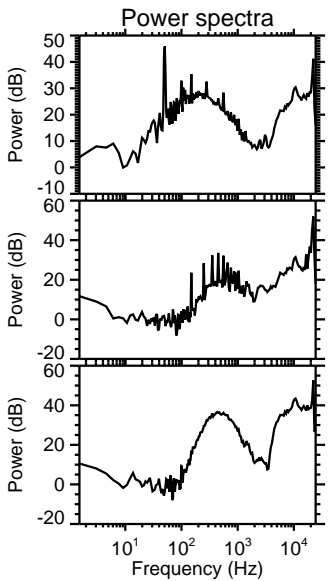
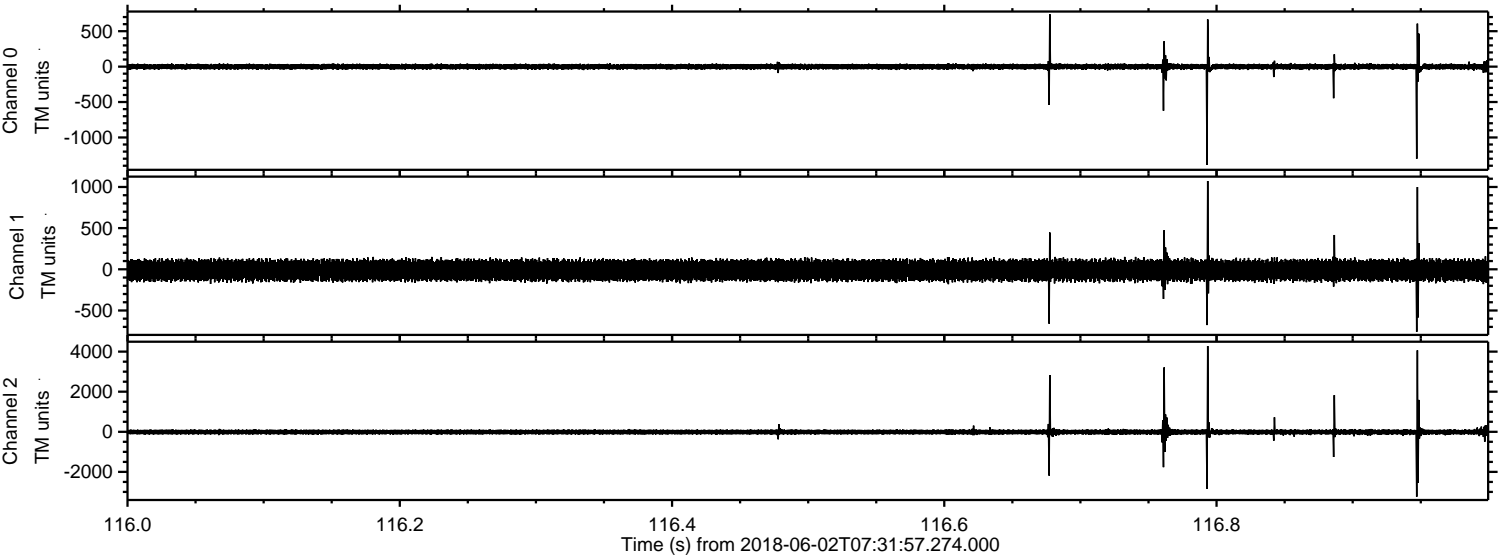

Processed Sat Jun 2 09:39:29 2018 by ELM ver.2012-10-06 from 001__elm20180602_073156__dat00.bin

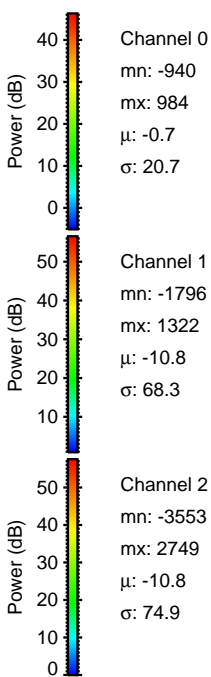
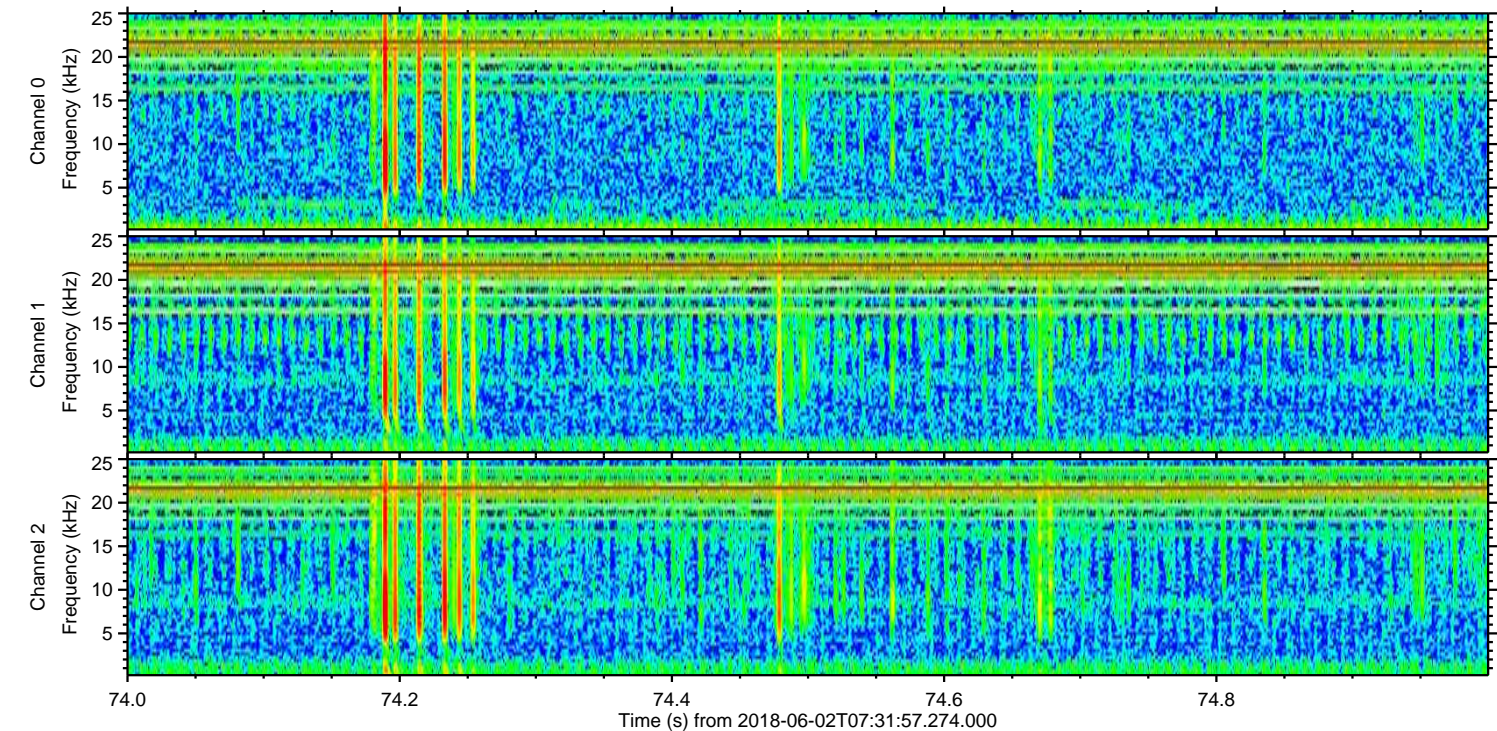
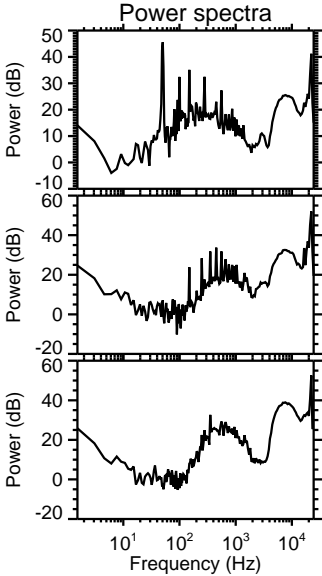
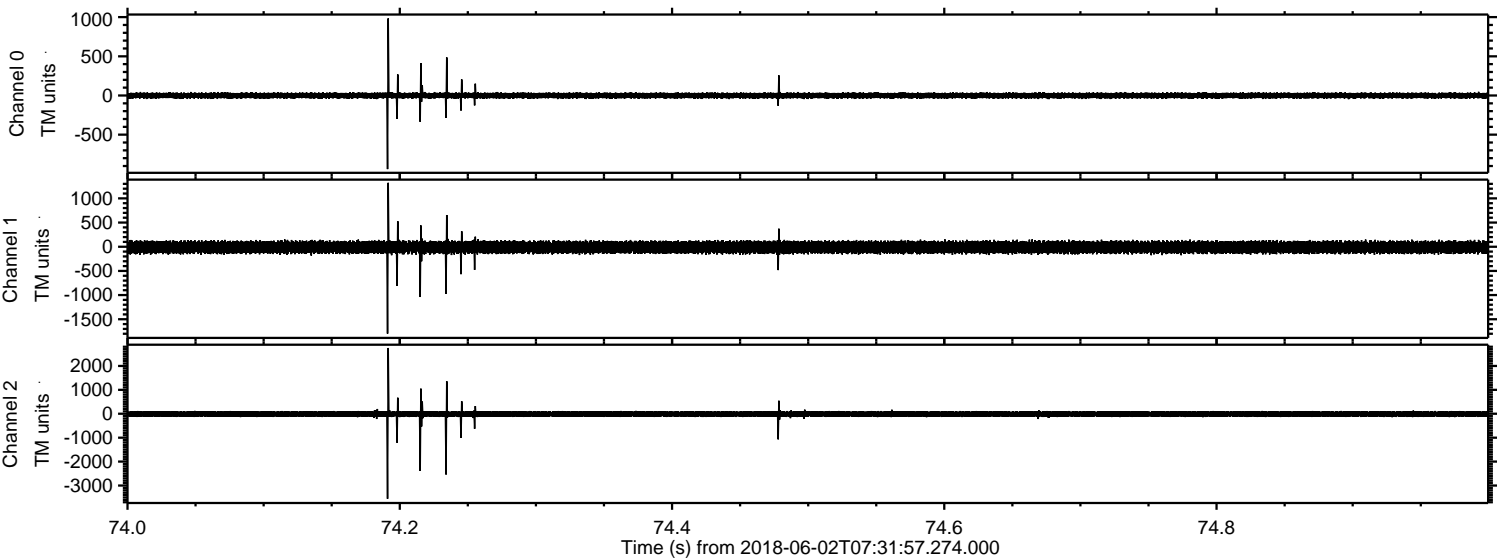

Processed Sat Jun 2 09:39:30 2018 by ELM ver.2012-10-06 from 001__elm20180602_073156__dat00.bin

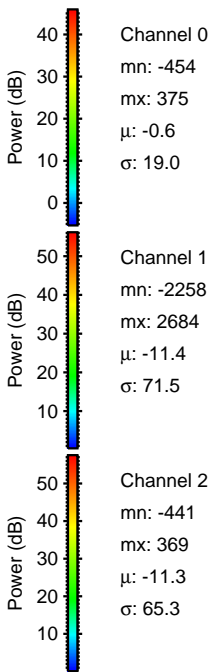
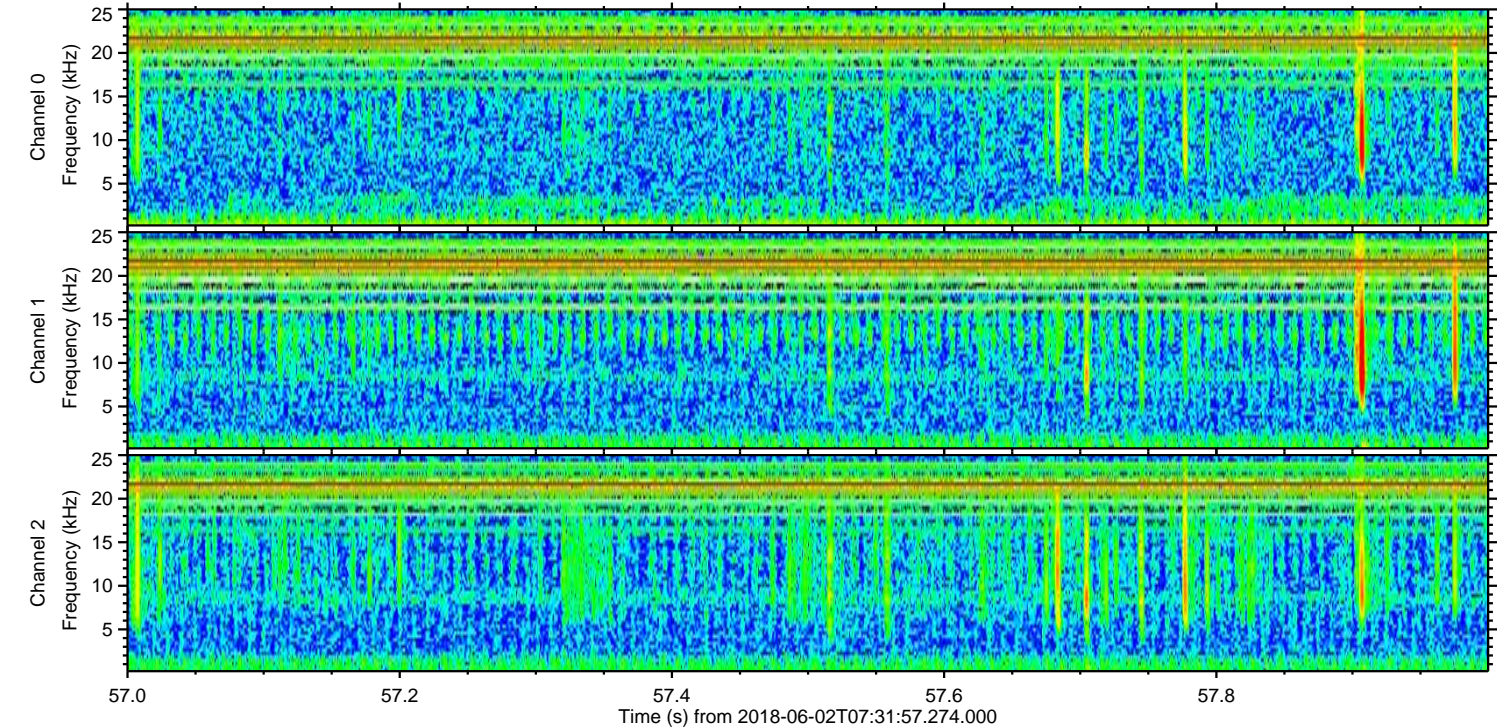
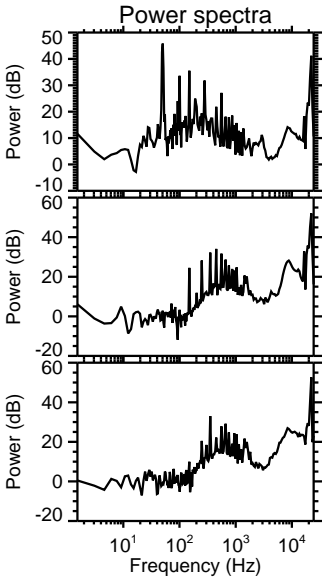
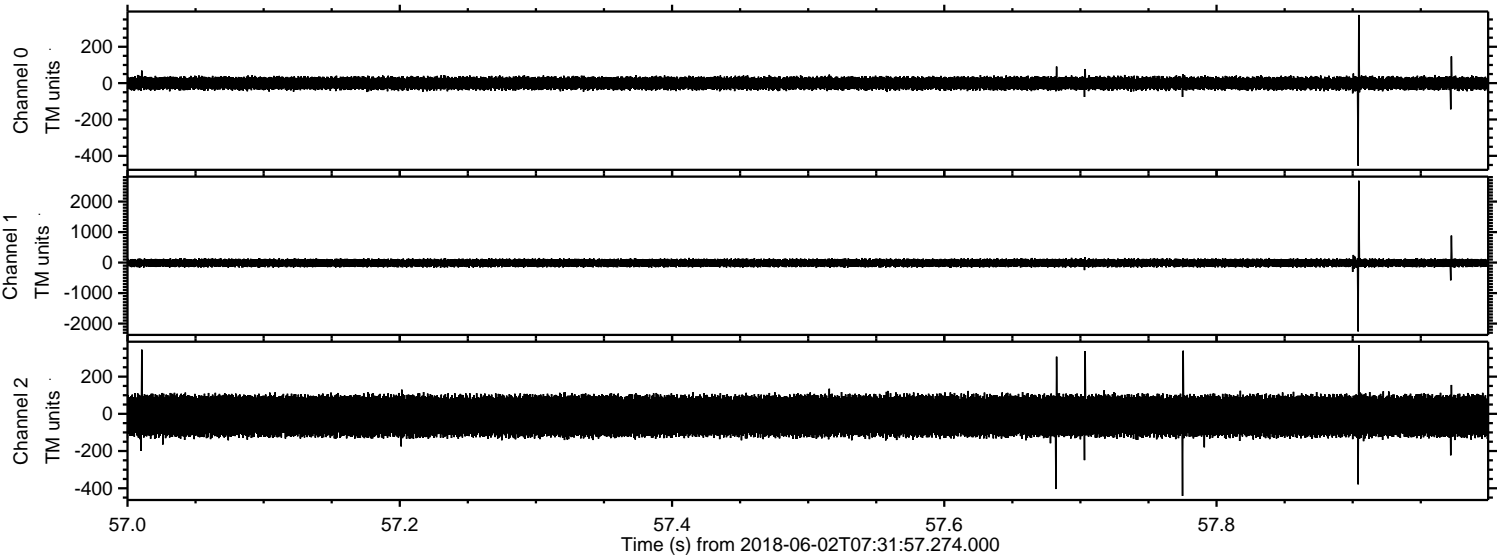

ELMAVAN 3D WAVEFORMS (Measured data sampled at 50 kHz) 51000 packets of 144 samples from 2018-06-02T07:31:57.274.000. Part 135/147

Processed Sat Jun 2 09:39:31 2018 by ELM ver.2012-10-06 from 001__elm20180602_073156__dat00.bin

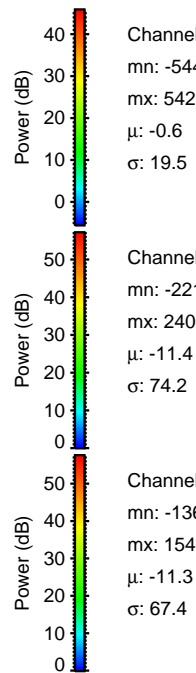
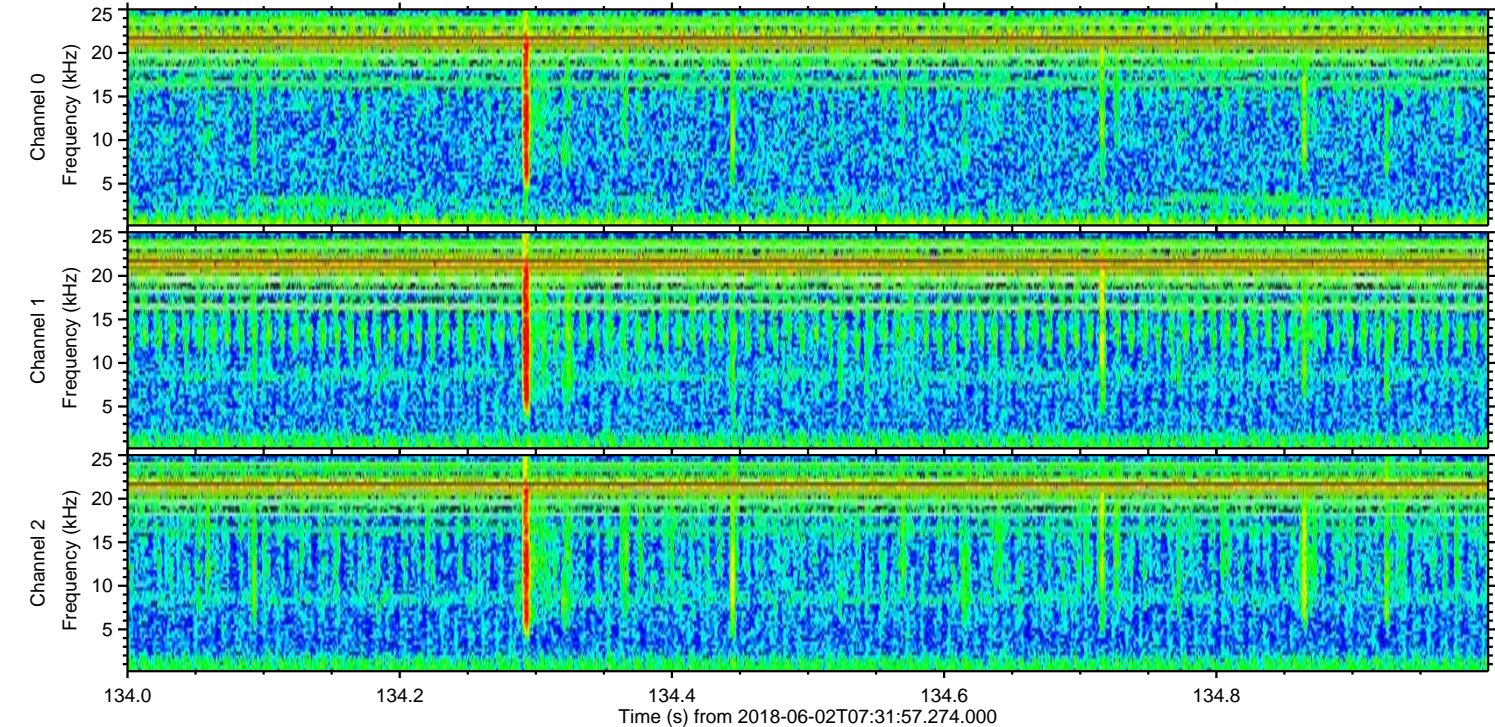
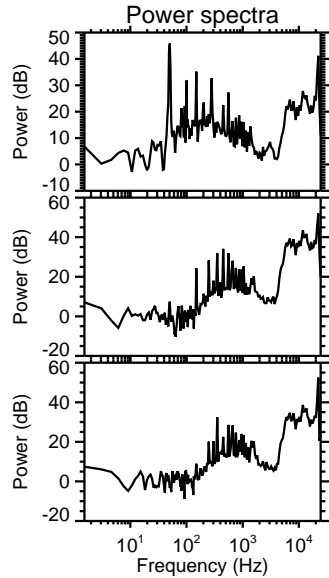
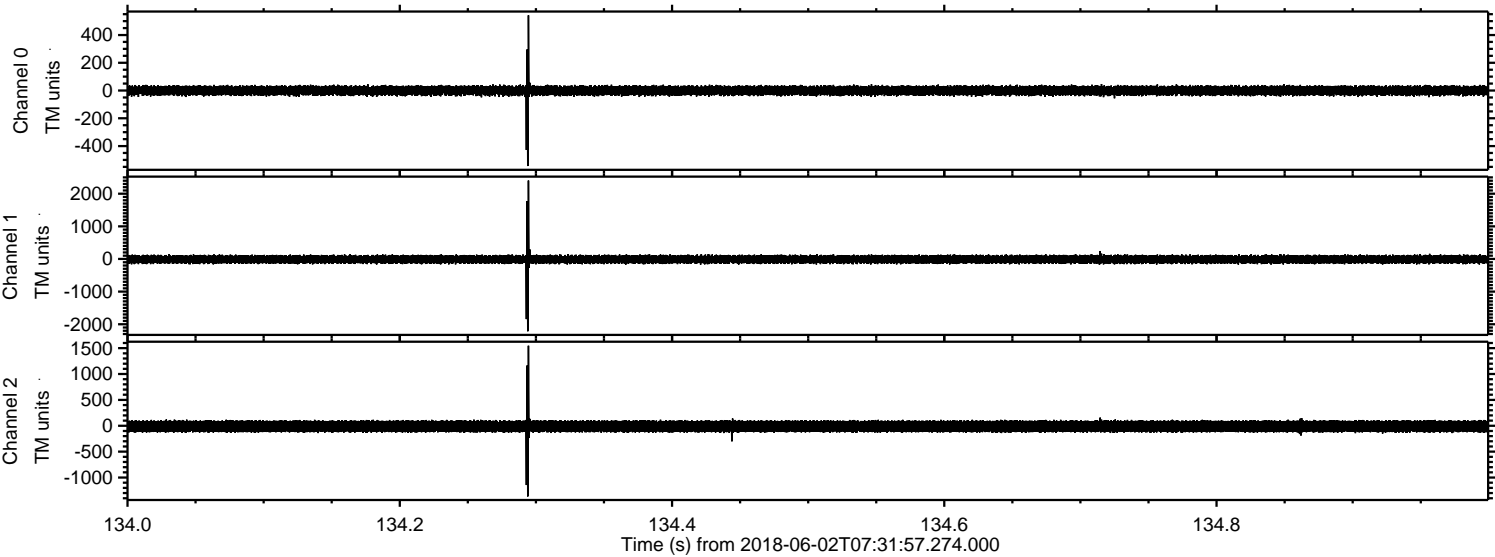

Channel 0
mn: -544
mx: 542
 μ : -0.6
 σ : 19.5

Channel 1
mn: -2217
mx: 2404
 μ : -11.4
 σ : 74.2

Channel 2
mn: -1366
mx: 1547
 μ : -11.3
 σ : 67.4

Processed Sat Jun 2 09:39:31 2018 by ELM ver.2012-10-06 from 001__elm20180602_073156__dat00.bin

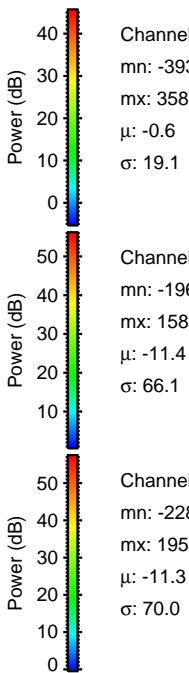
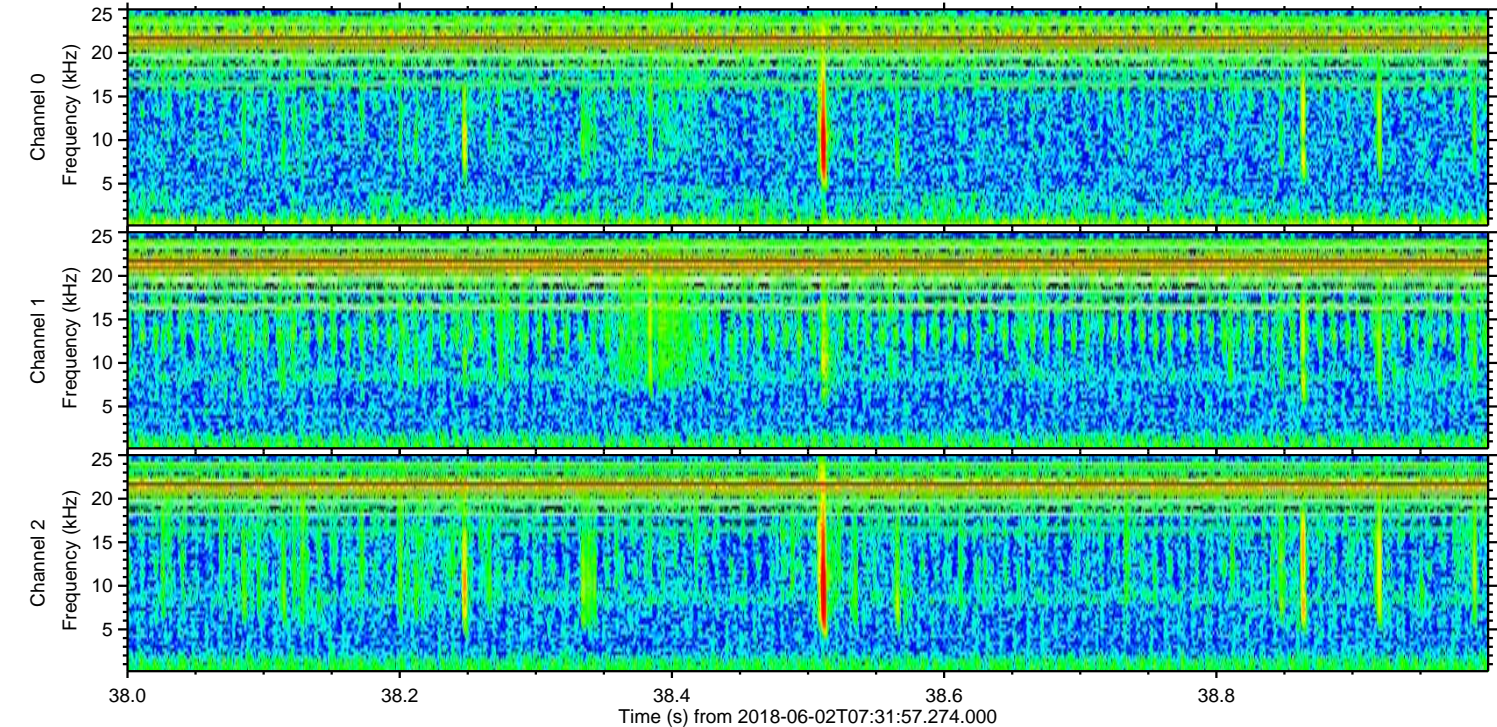
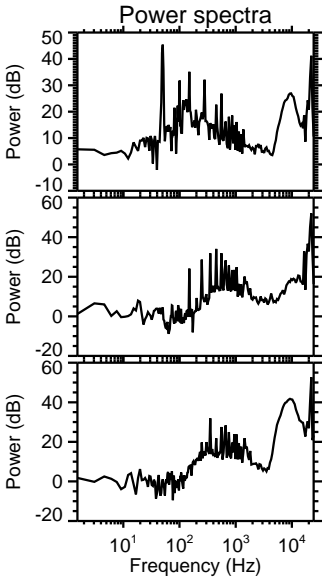
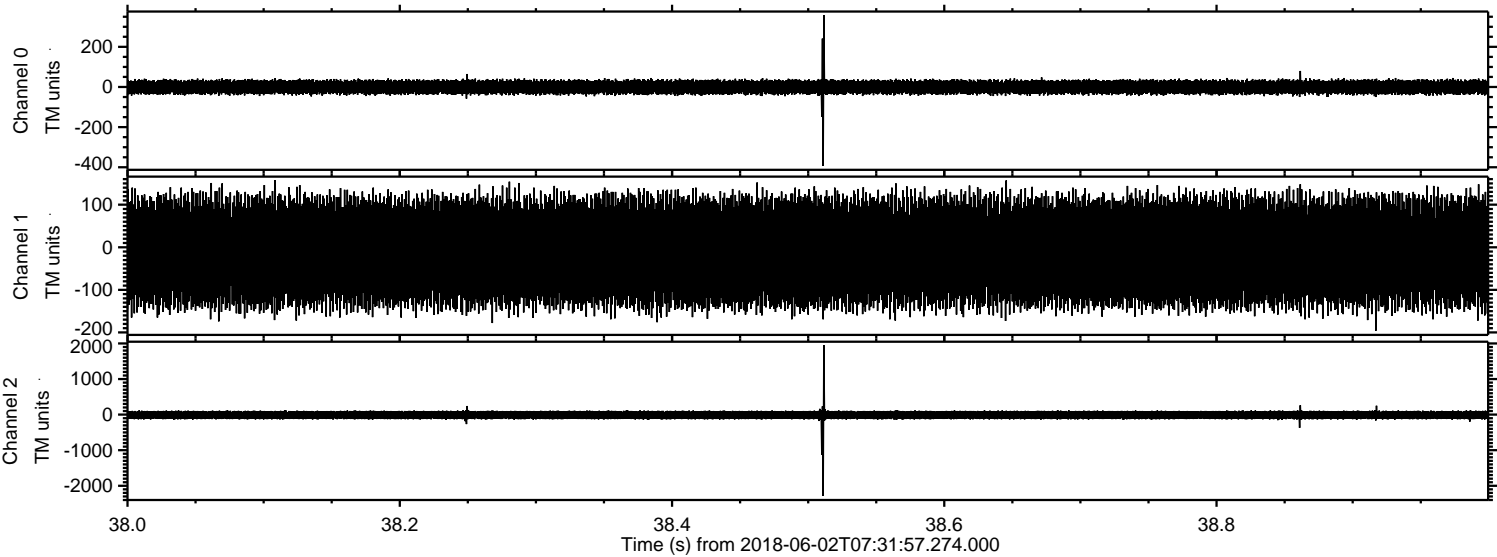

Processed Sat Jun 2 09:39:32 2018 by ELM ver.2012-10-06 from 001__elm20180602_073156__dat00.bin

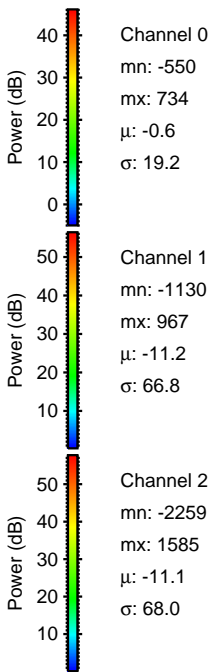
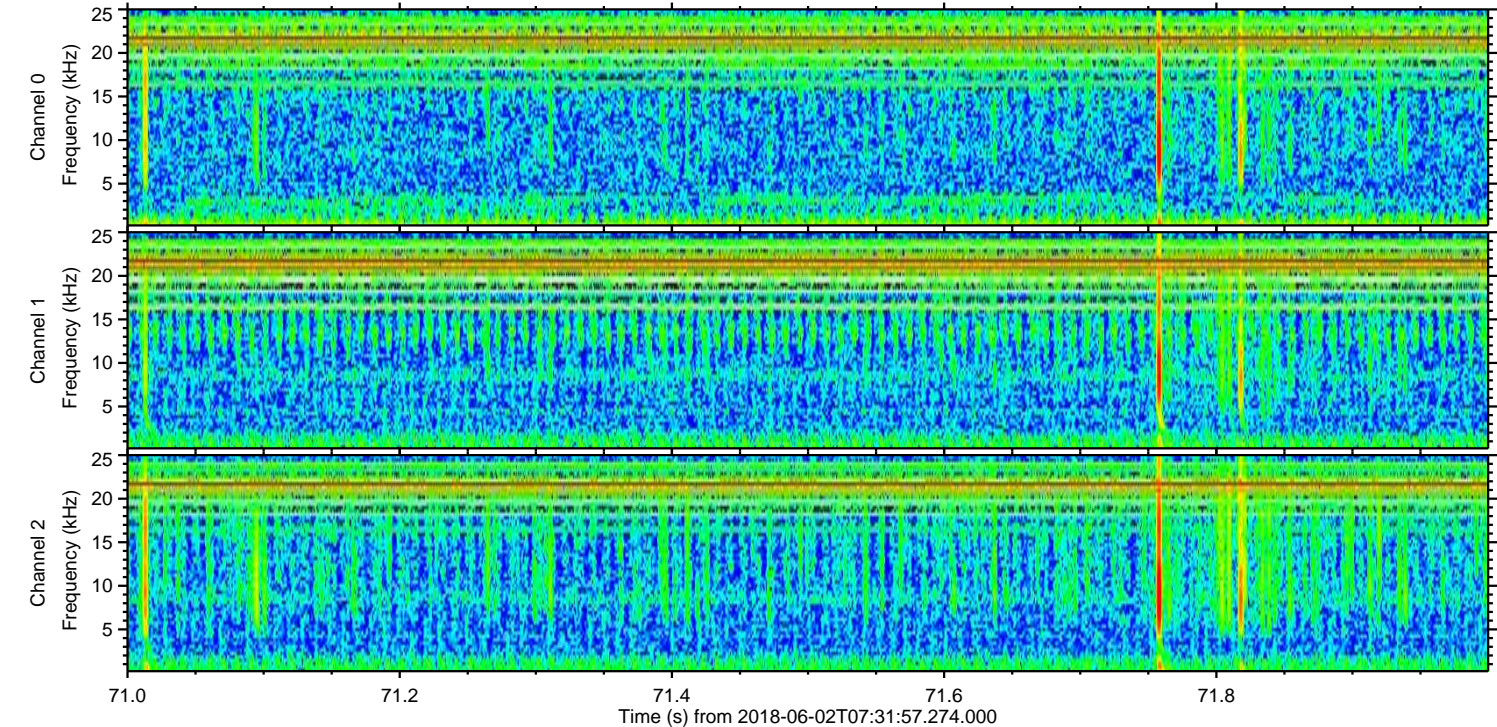
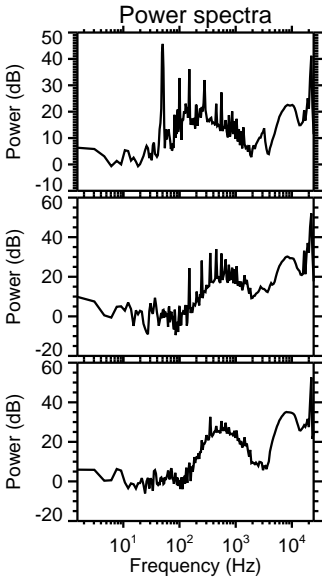
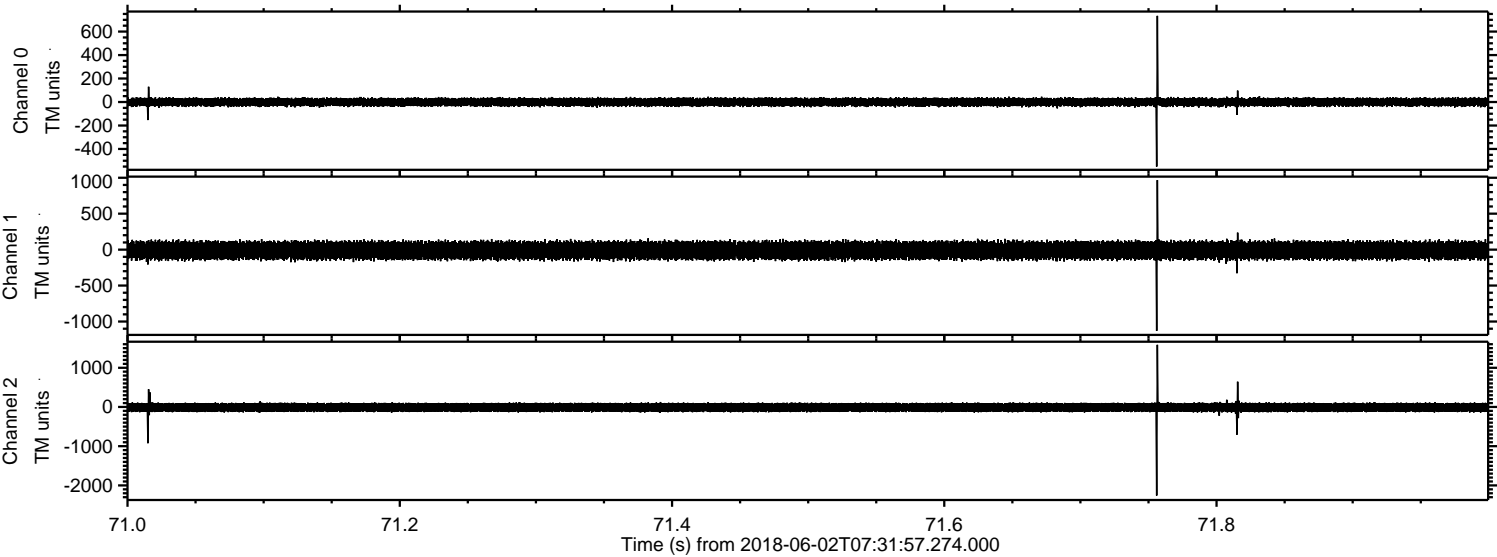

Processed Sat Jun 2 09:39:32 2018 by ELM ver.2012-10-06 from 001__elm20180602_073156__dat00.bin

