

ELMAVAN 3D WAVEFORMS (Measured data sampled at 50 kHz) 51000 packets of 144 samples from 2018-06-02T00:51:41.322.999.

Processed Sat Jun 2 02:59:44 2018 by ELM ver.2012-10-06 from 001\_\_elm20180602\_005140\_\_dat00.bin

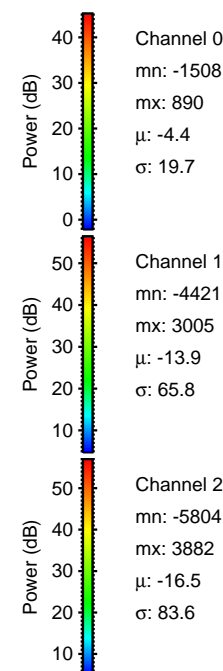

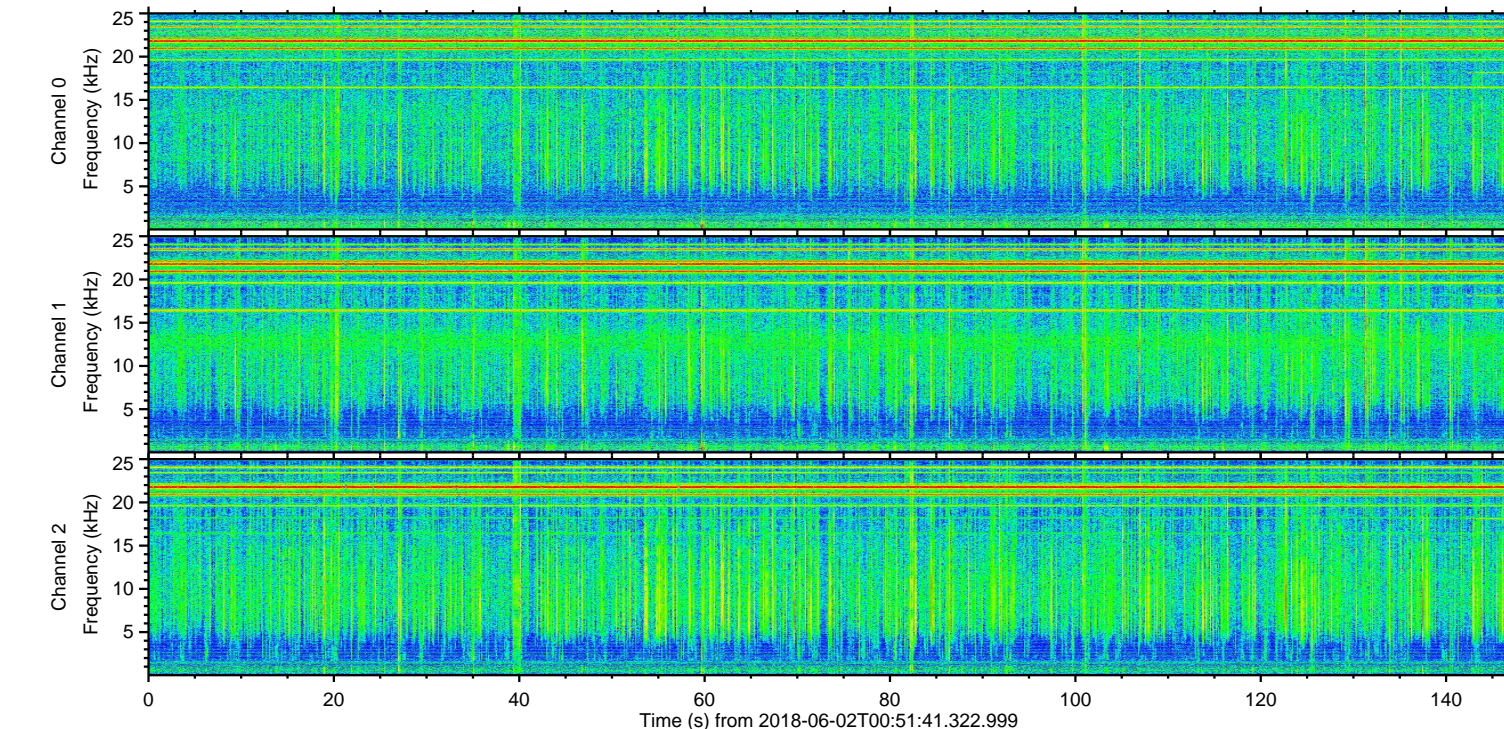
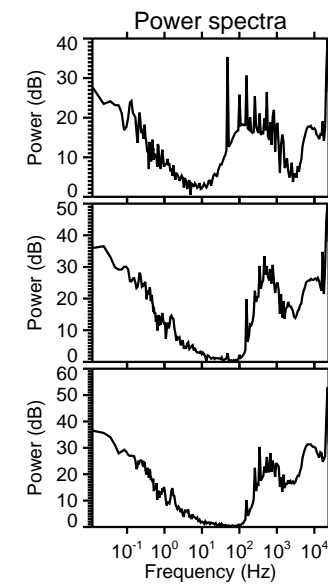
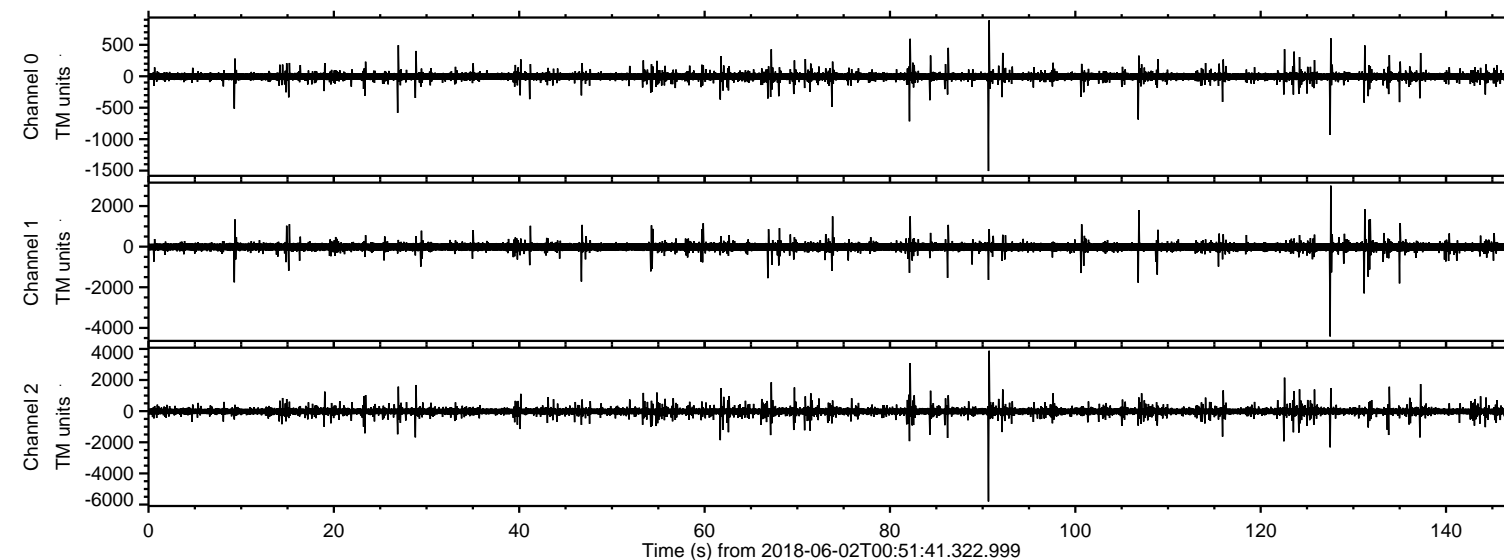

Processed Sat Jun 2 02:59:50 2018 by ELM ver.2012-10-06 from 001\_\_elm20180602\_005140\_\_dat00.bin

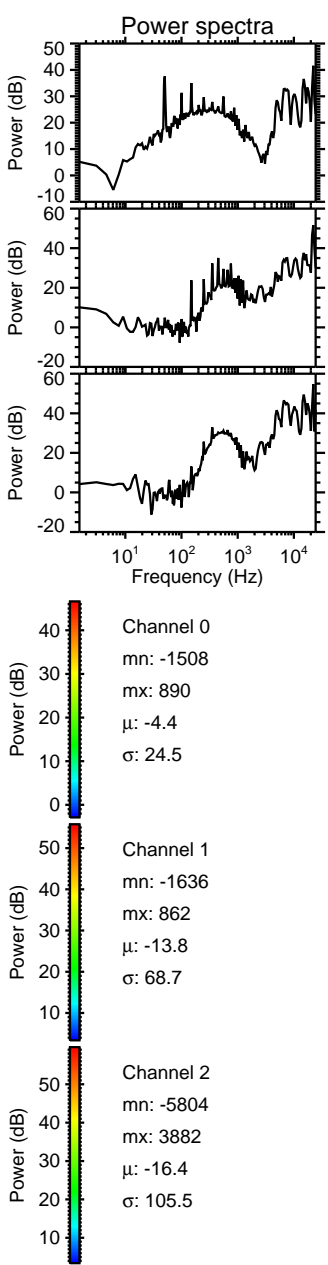
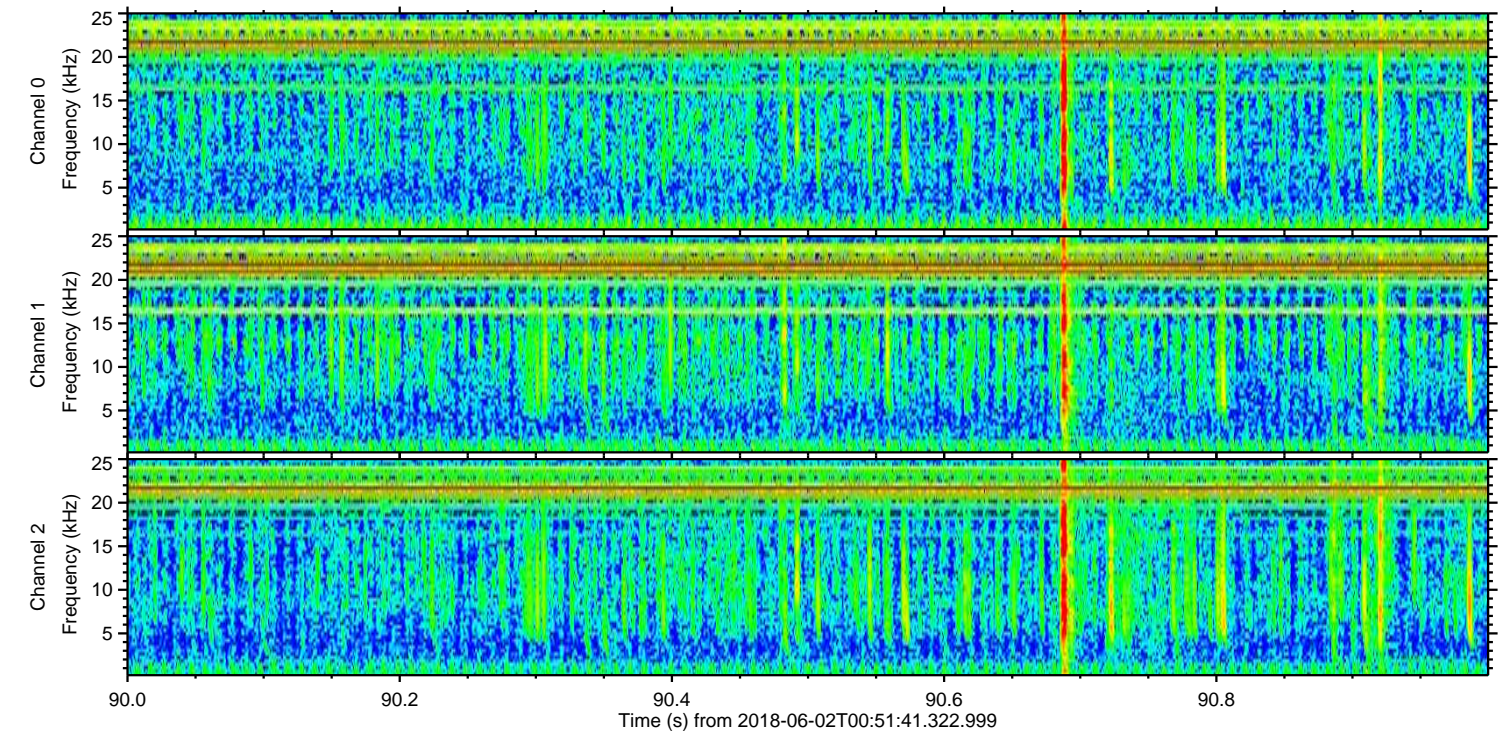
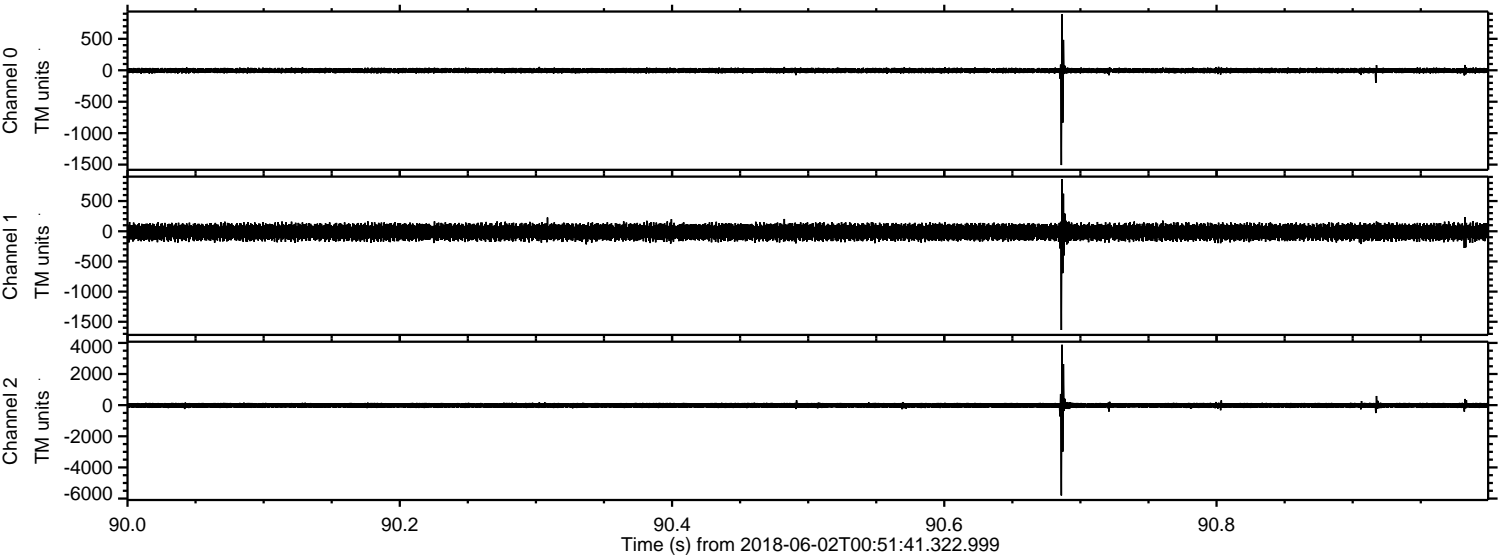



ELMAVAN 3D WAVEFORMS (Measured data sampled at 50 kHz) 51000 packets of 144 samples from 2018-06-02T00:51:41.322.999. Part 128/147

Processed Sat Jun 2 02:59:51 2018 by ELM ver.2012-10-06 from 001\_\_elm20180602\_005140\_\_dat00.bin

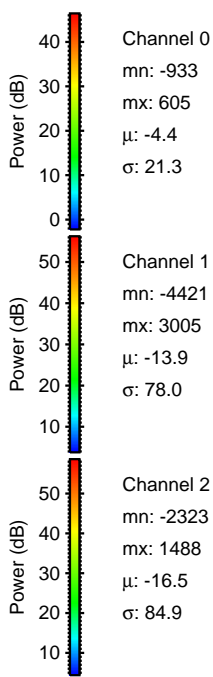
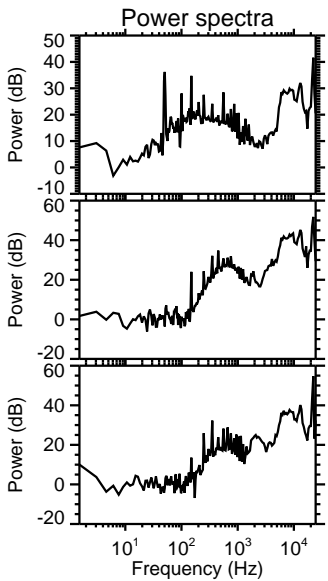
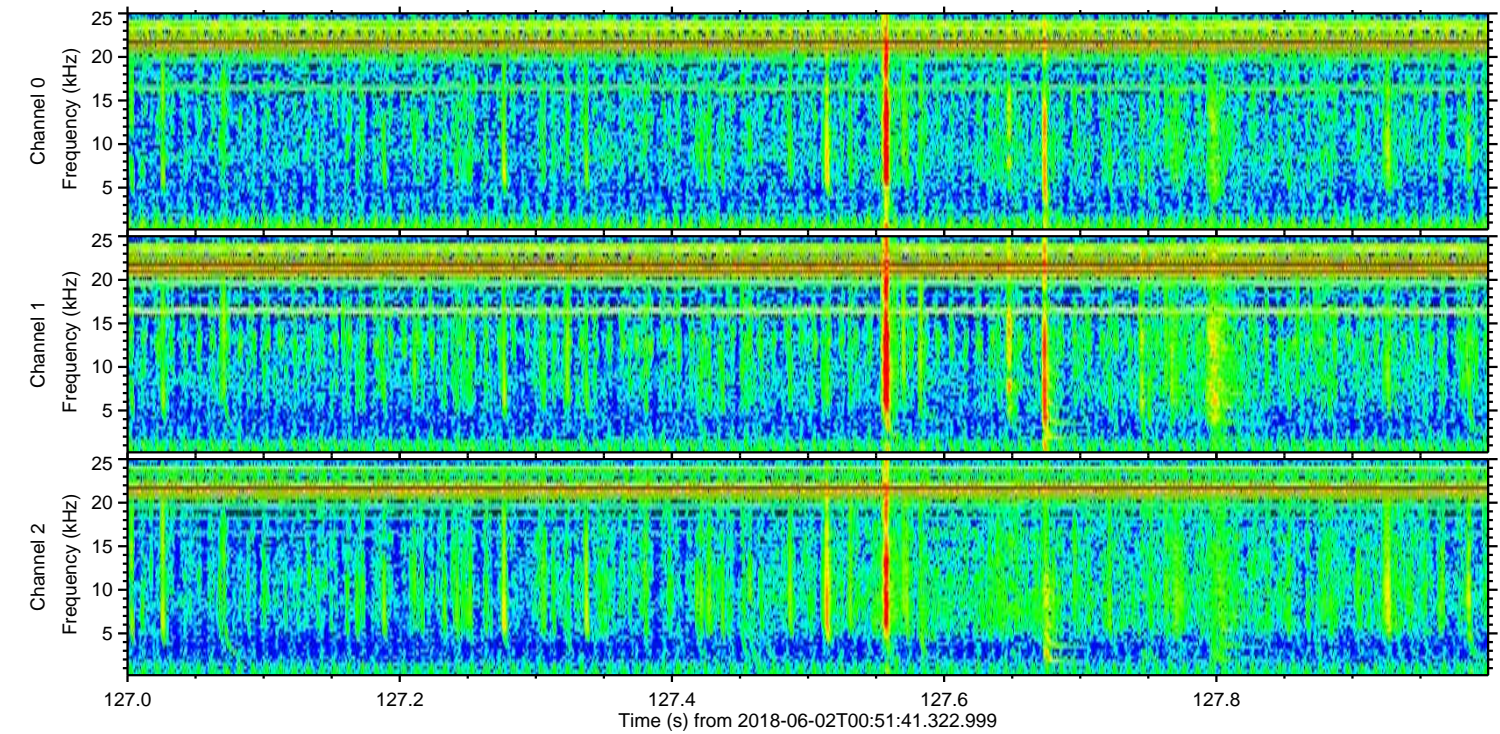
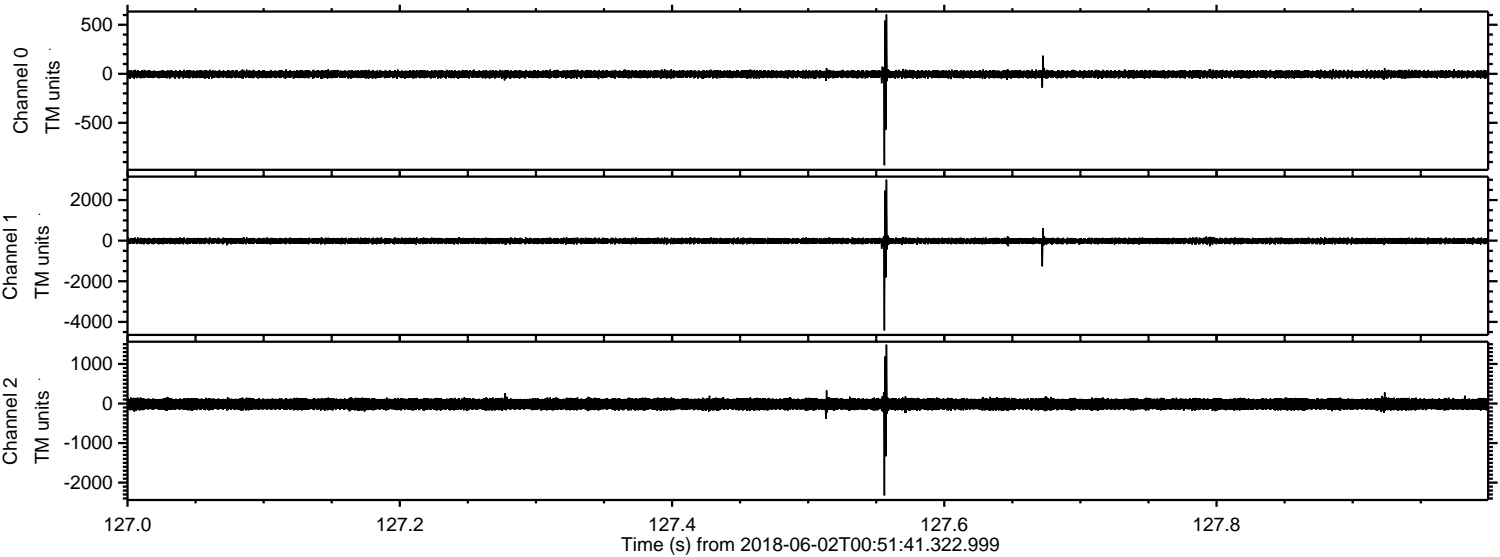

Channel 0  
mn: -933  
mx: 605  
 $\mu$ : -4.4  
 $\sigma$ : 21.3

Channel 1  
mn: -4421  
mx: 3005  
 $\mu$ : -13.9  
 $\sigma$ : 78.0

Channel 2  
mn: -2323  
mx: 1488  
 $\mu$ : -16.5  
 $\sigma$ : 84.9



Processed Sat Jun 2 02:59:52 2018 by ELM ver.2012-10-06 from 001\_\_elm20180602\_005140\_\_dat00.bin

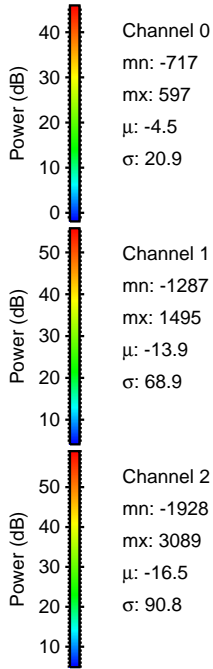
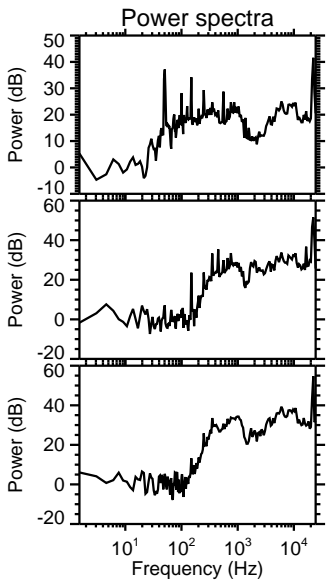
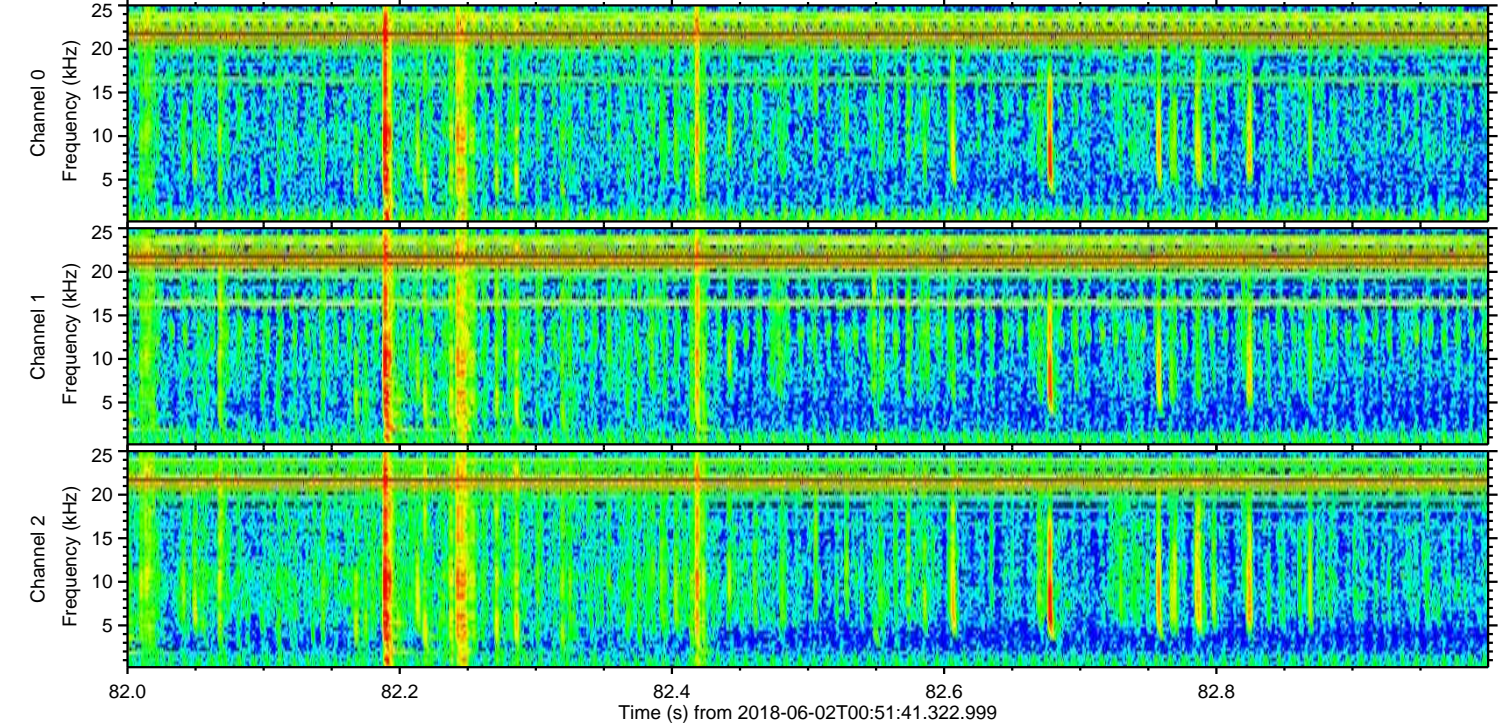
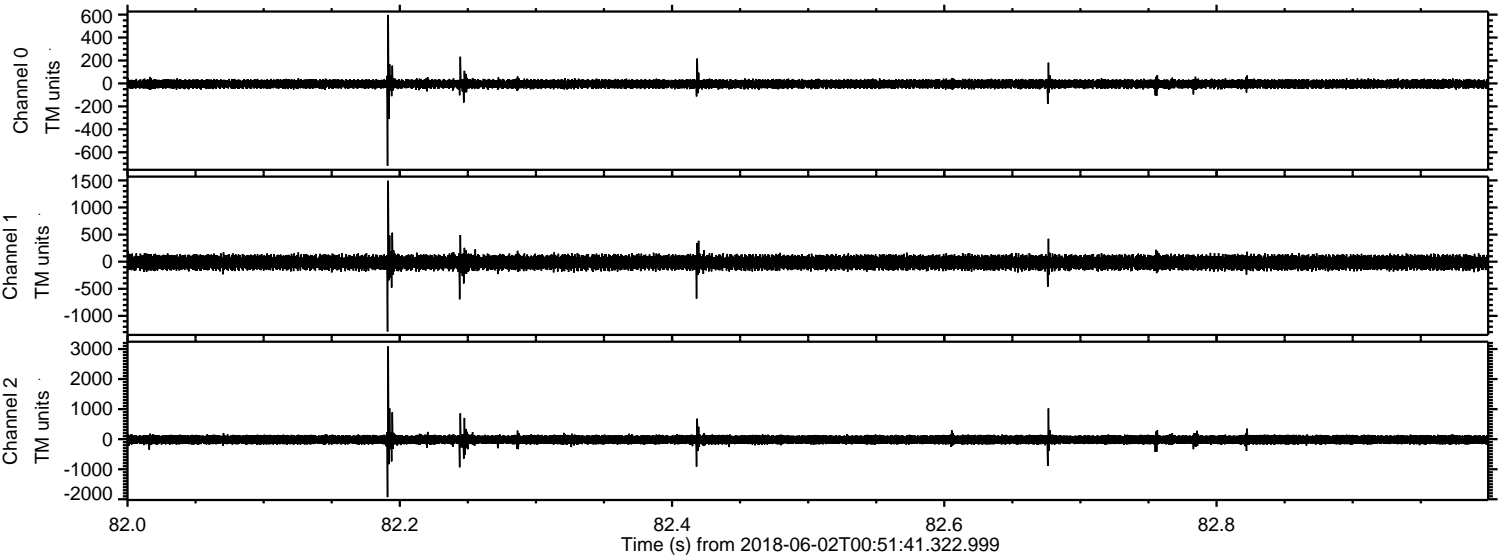

Channel 0  
mn: -717  
mx: 597  
 $\mu$ : -4.5  
 $\sigma$ : 20.9

Channel 1  
mn: -1287  
mx: 1495  
 $\mu$ : -13.9  
 $\sigma$ : 68.9

Channel 2  
mn: -1928  
mx: 3089  
 $\mu$ : -16.5  
 $\sigma$ : 90.8



ELMAVAN 3D WAVEFORMS (Measured data sampled at 50 kHz) 51000 packets of 144 samples from 2018-06-02T00:51:41.322.999. Part 132/147

Processed Sat Jun 2 02:59:52 2018 by ELM ver.2012-10-06 from 001\_\_elm20180602\_005140\_\_dat00.bin

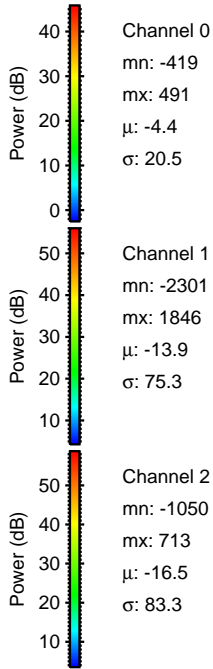
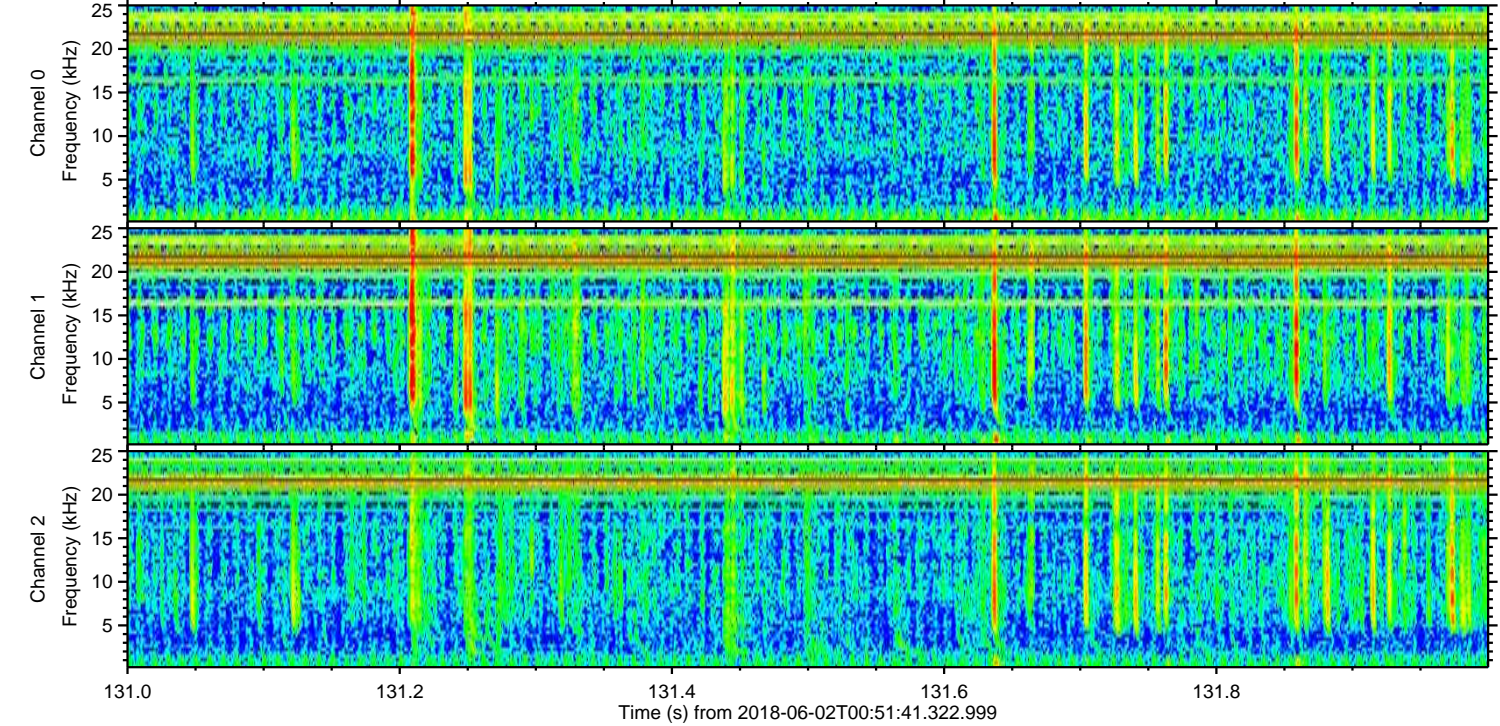
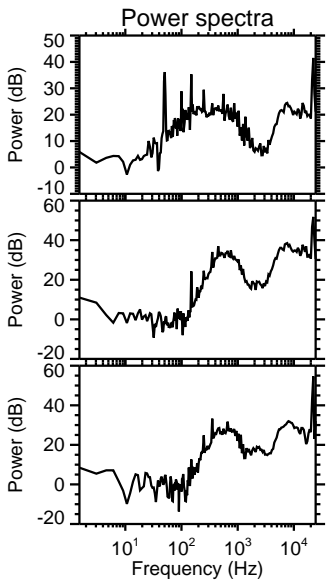
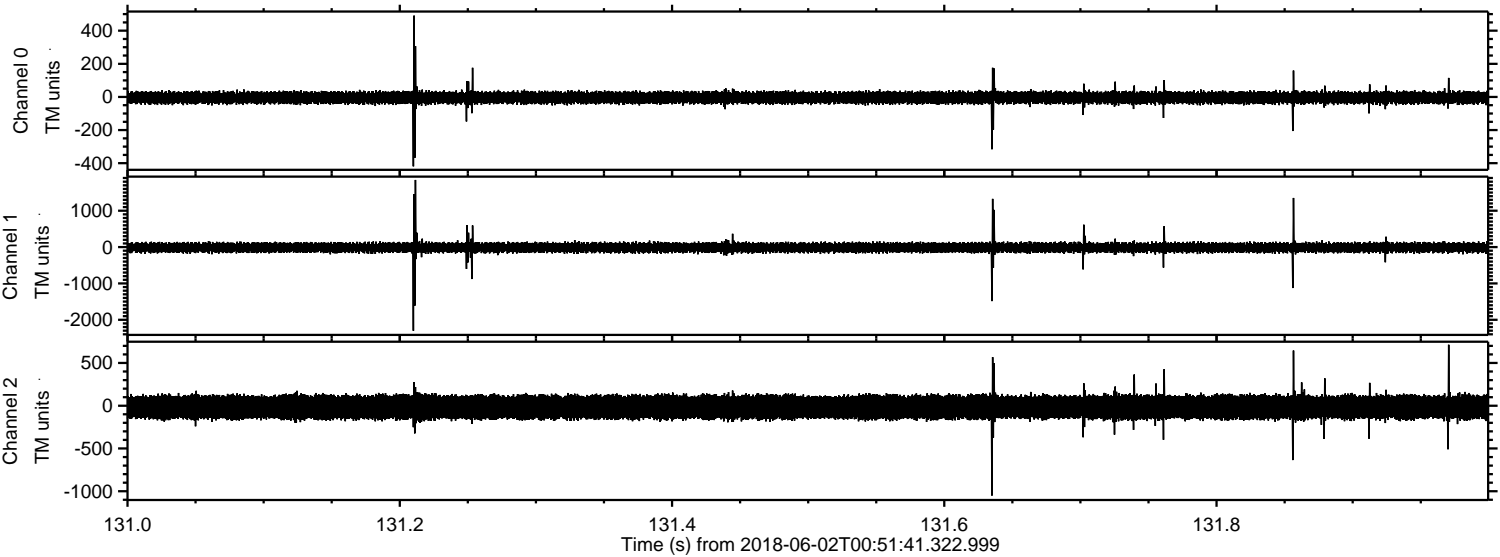



ELMAVAN 3D WAVEFORMS (Measured data sampled at 50 kHz) 51000 packets of 144 samples from 2018-06-02T00:51:41.322.999. Part 123/147

Processed Sat Jun 2 02:59:53 2018 by ELM ver.2012-10-06 from 001\_\_elm20180602\_005140\_\_dat00.bin

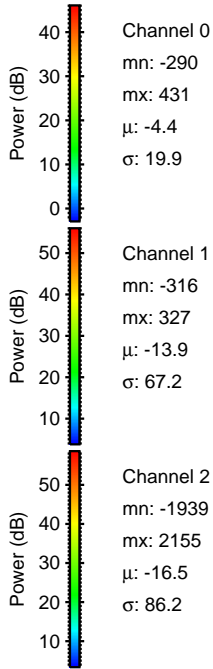
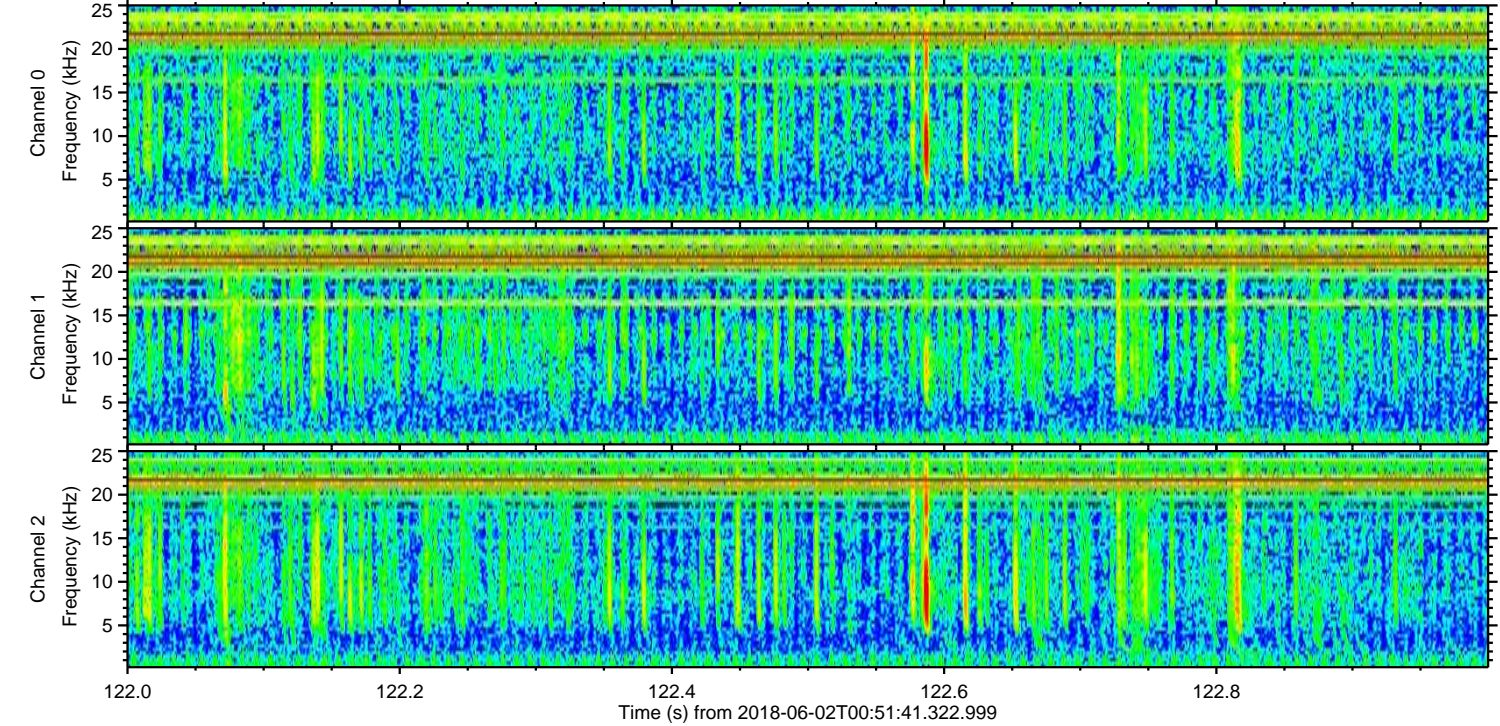
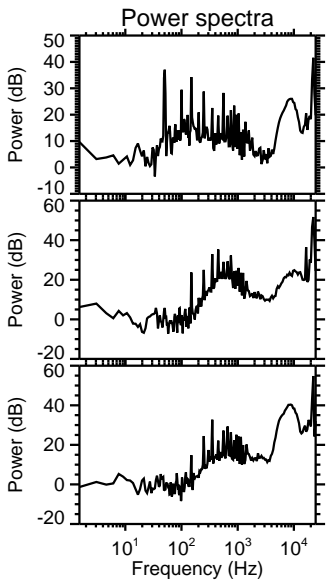
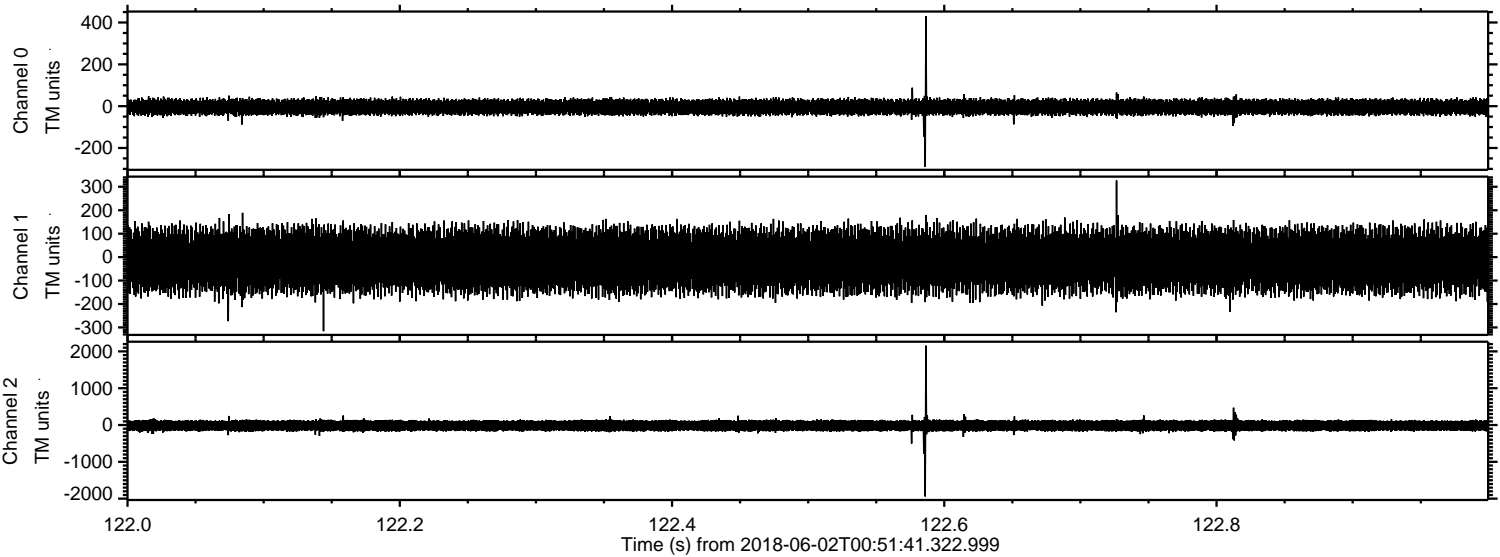

Channel 0  
mn: -290  
mx: 431  
 $\mu$ : -4.4  
 $\sigma$ : 19.9

Channel 1  
mn: -316  
mx: 327  
 $\mu$ : -13.9  
 $\sigma$ : 67.2

Channel 2  
mn: -1939  
mx: 2155  
 $\mu$ : -16.5  
 $\sigma$ : 86.2



Processed Sat Jun 2 02:59:53 2018 by ELM ver.2012-10-06 from 001\_\_elm20180602\_005140\_\_dat00.bin

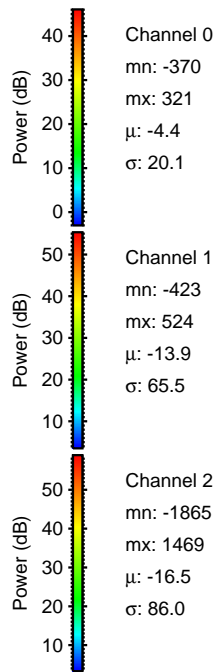
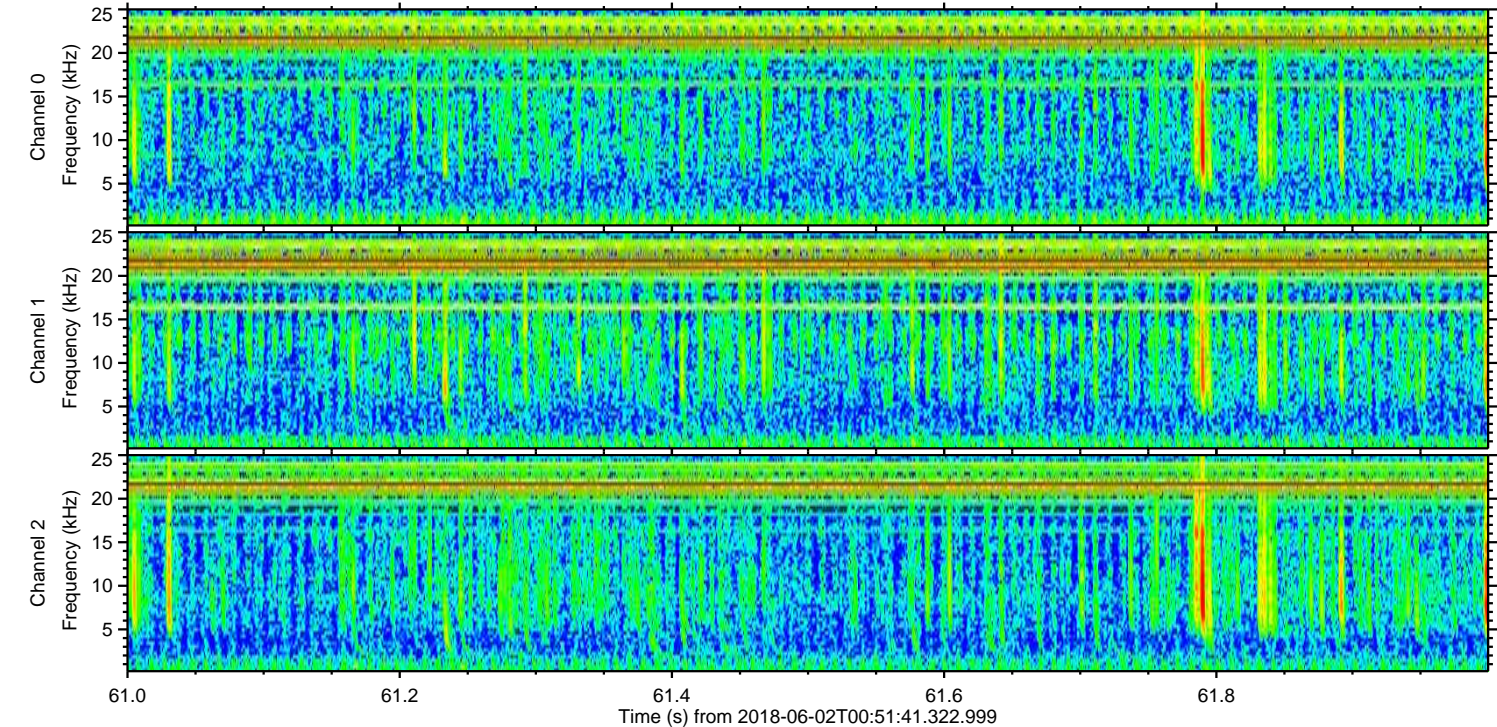
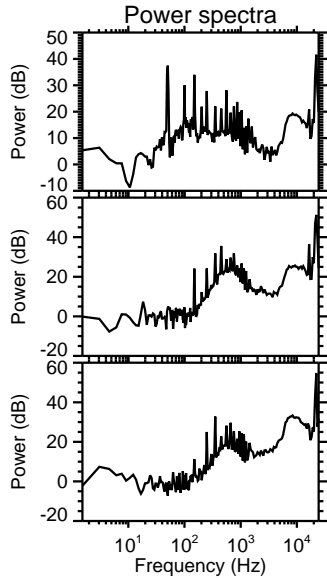
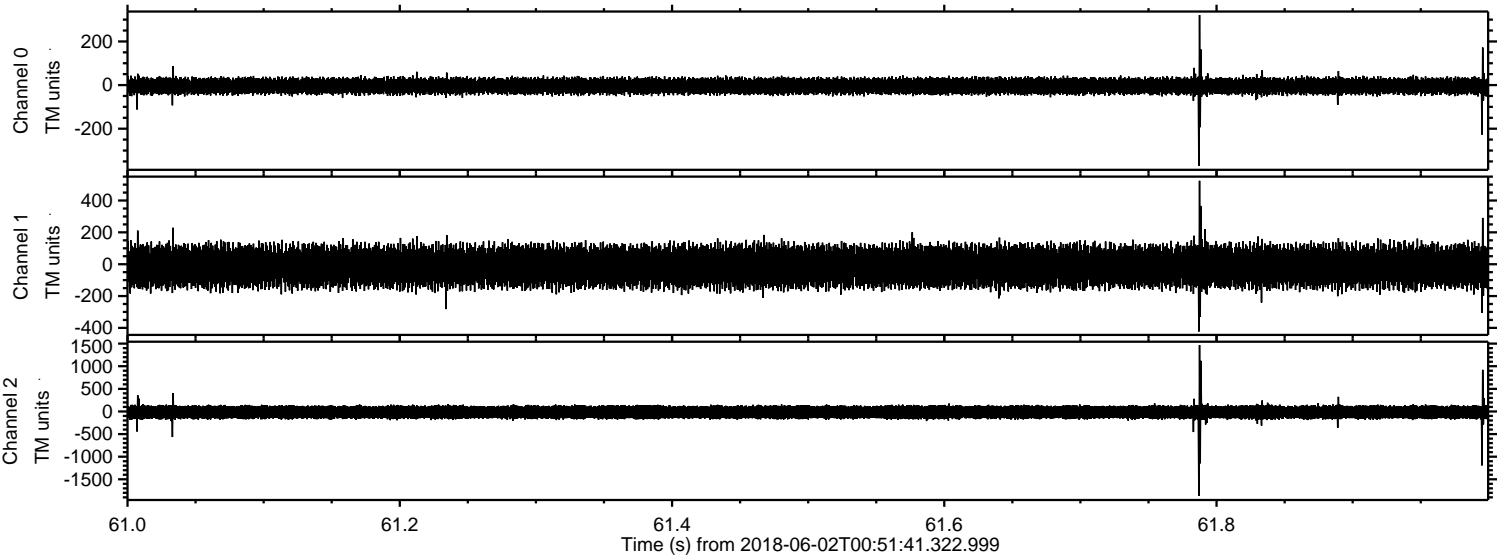



Processed Sat Jun 2 02:59:54 2018 by ELM ver.2012-10-06 from 001\_\_elm20180602\_005140\_\_dat00.bin

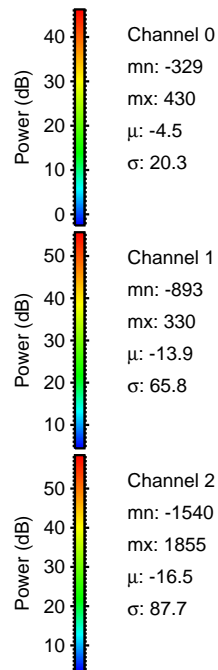
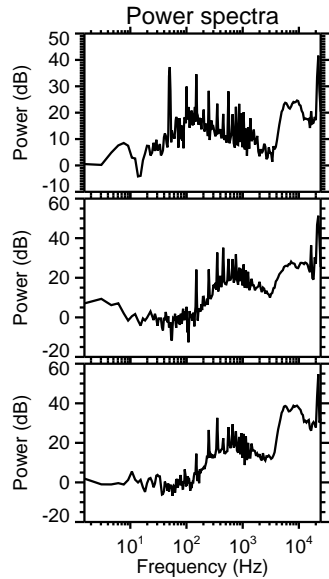
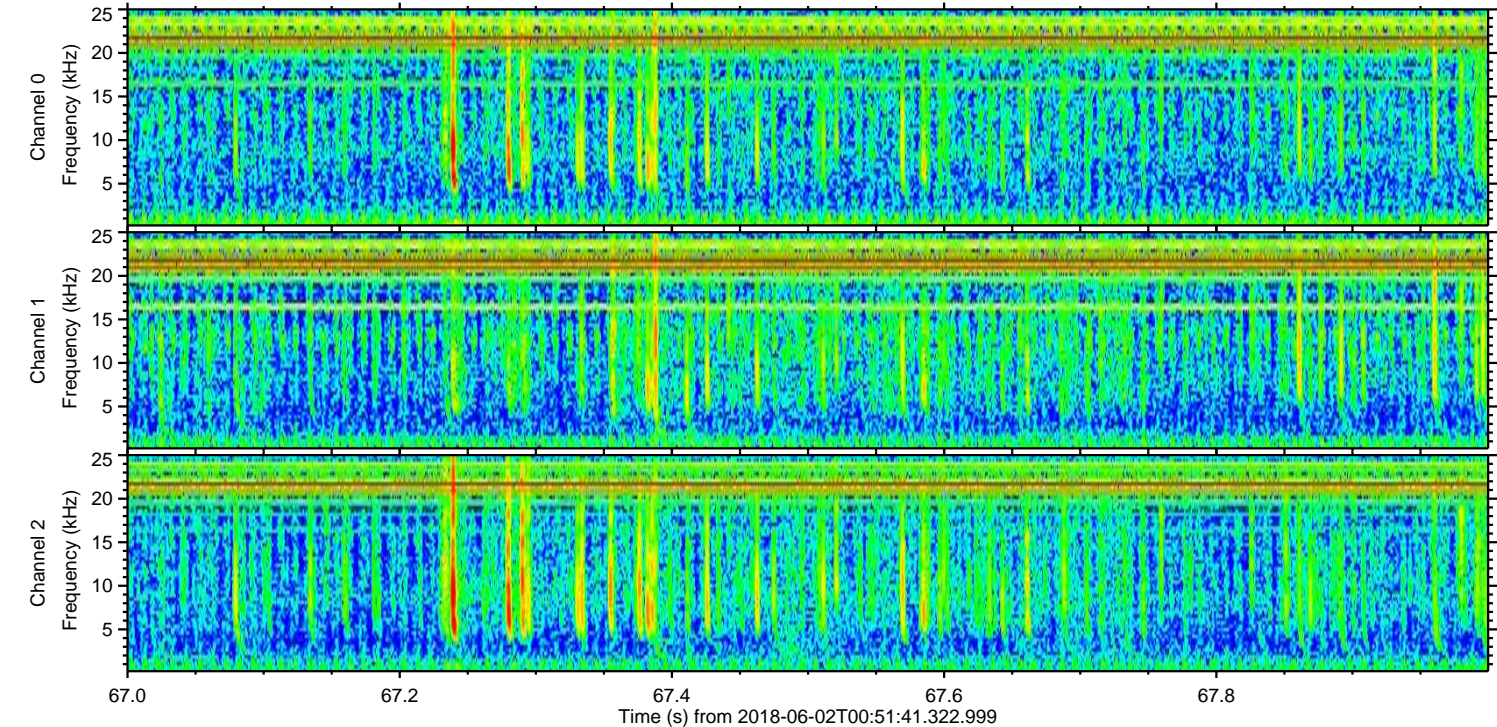
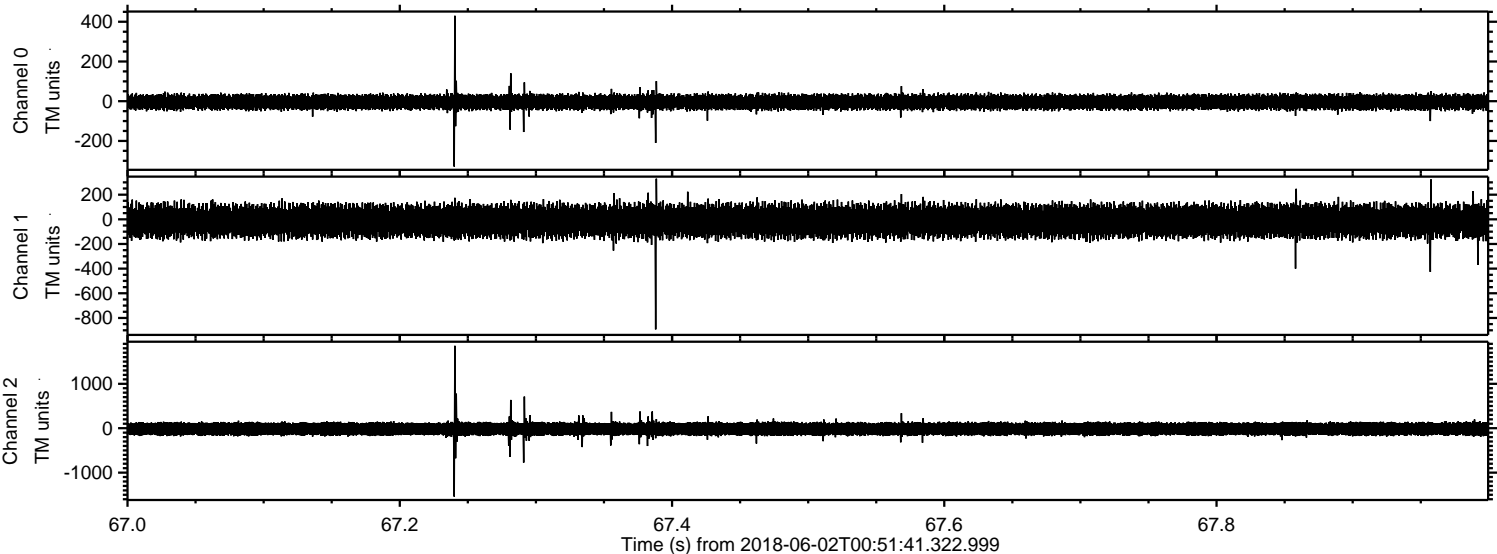



ELMAVAN 3D WAVEFORMS (Measured data sampled at 50 kHz) 51000 packets of 144 samples from 2018-06-02T00:51:41.322.999. Part 136/147

Processed Sat Jun 2 02:59:55 2018 by ELM ver.2012-10-06 from 001\_\_elm20180602\_005140\_\_dat00.bin

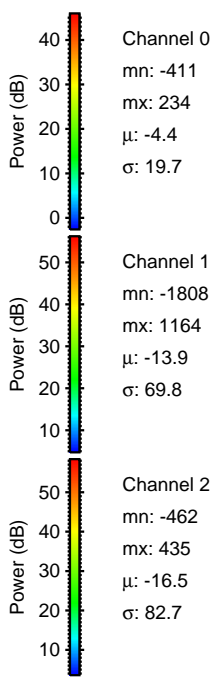
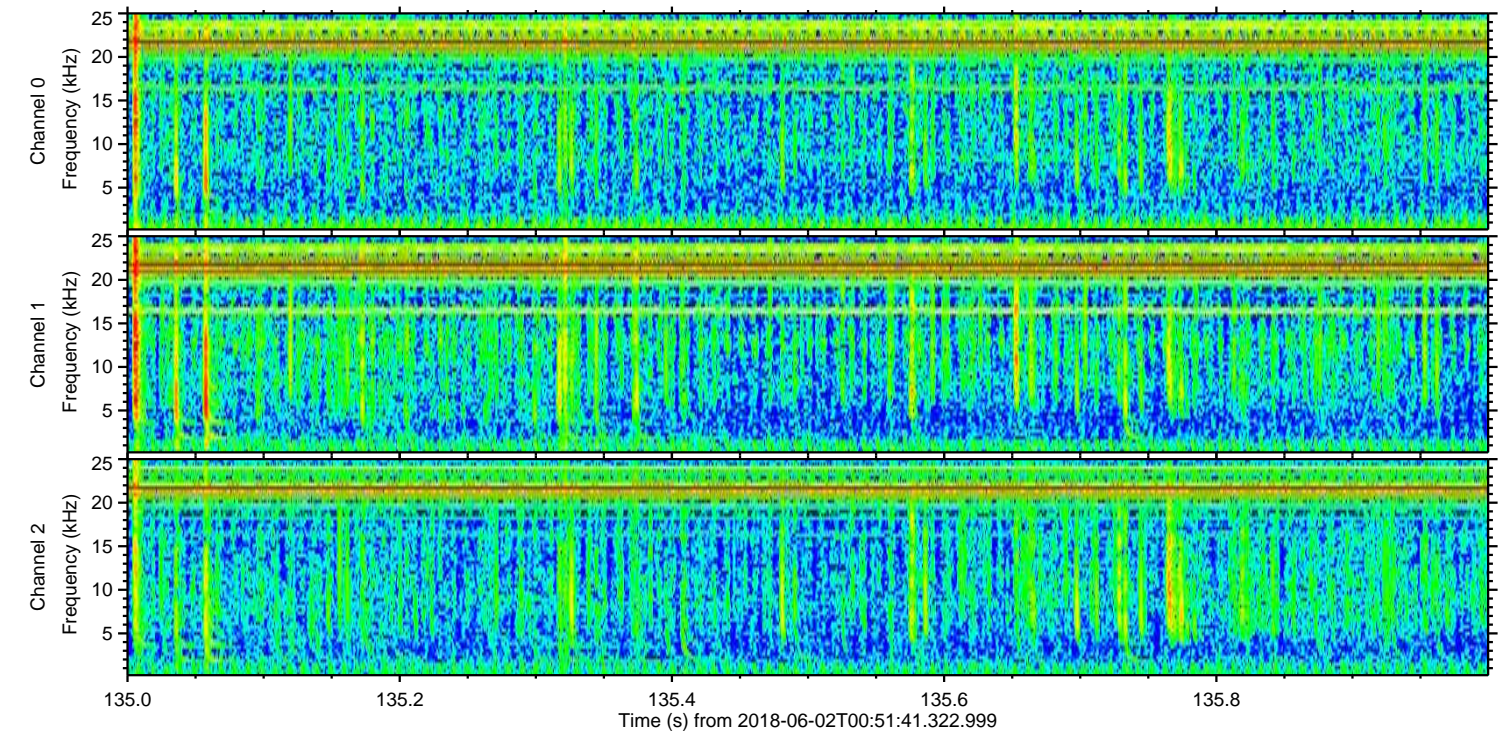
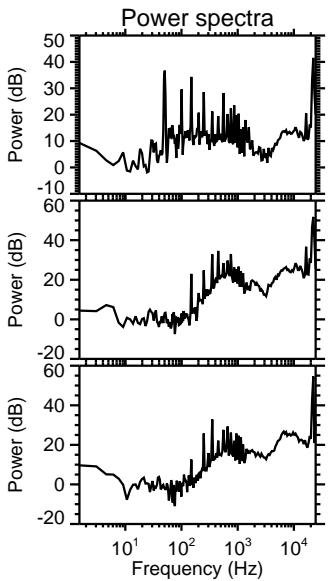
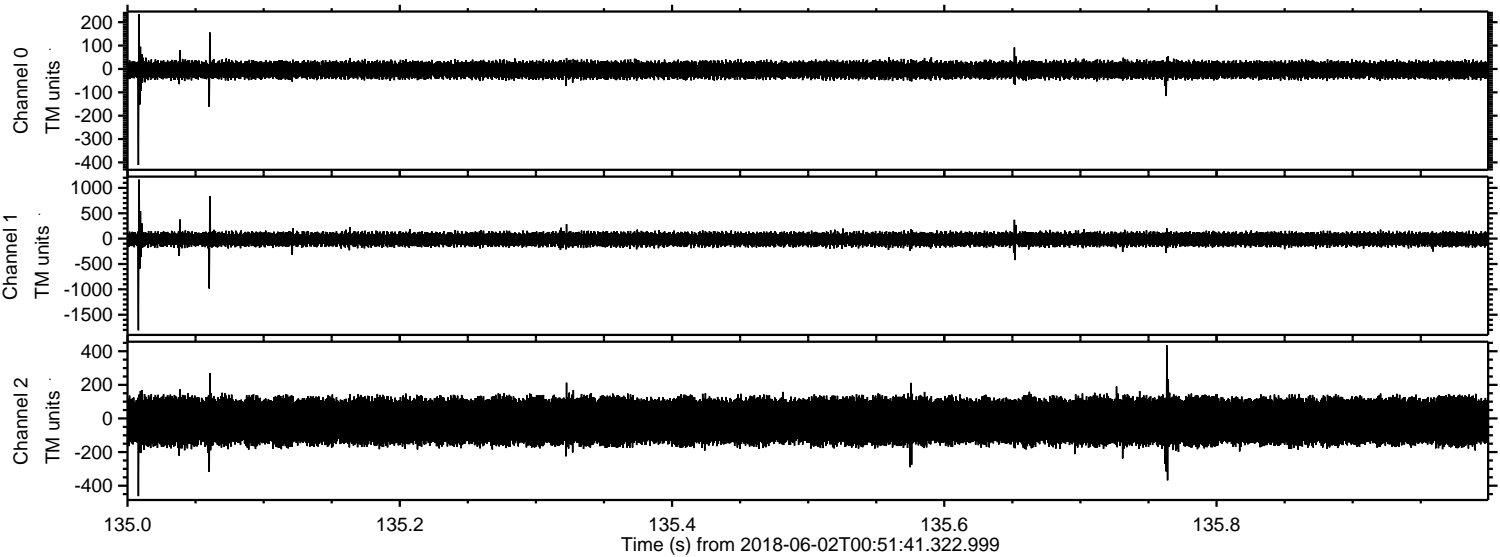



ELMAVAN 3D WAVEFORMS (Measured data sampled at 50 kHz) 51000 packets of 144 samples from 2018-06-02T00:51:41.322.999. Part 107/147

Processed Sat Jun 2 02:59:55 2018 by ELM ver.2012-10-06 from 001\_\_elm20180602\_005140\_\_dat00.bin

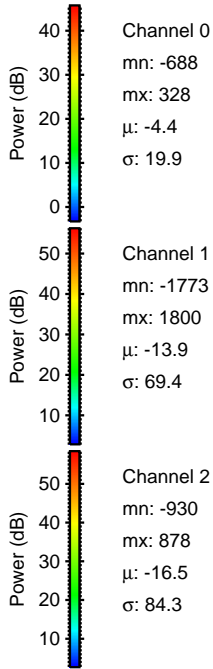
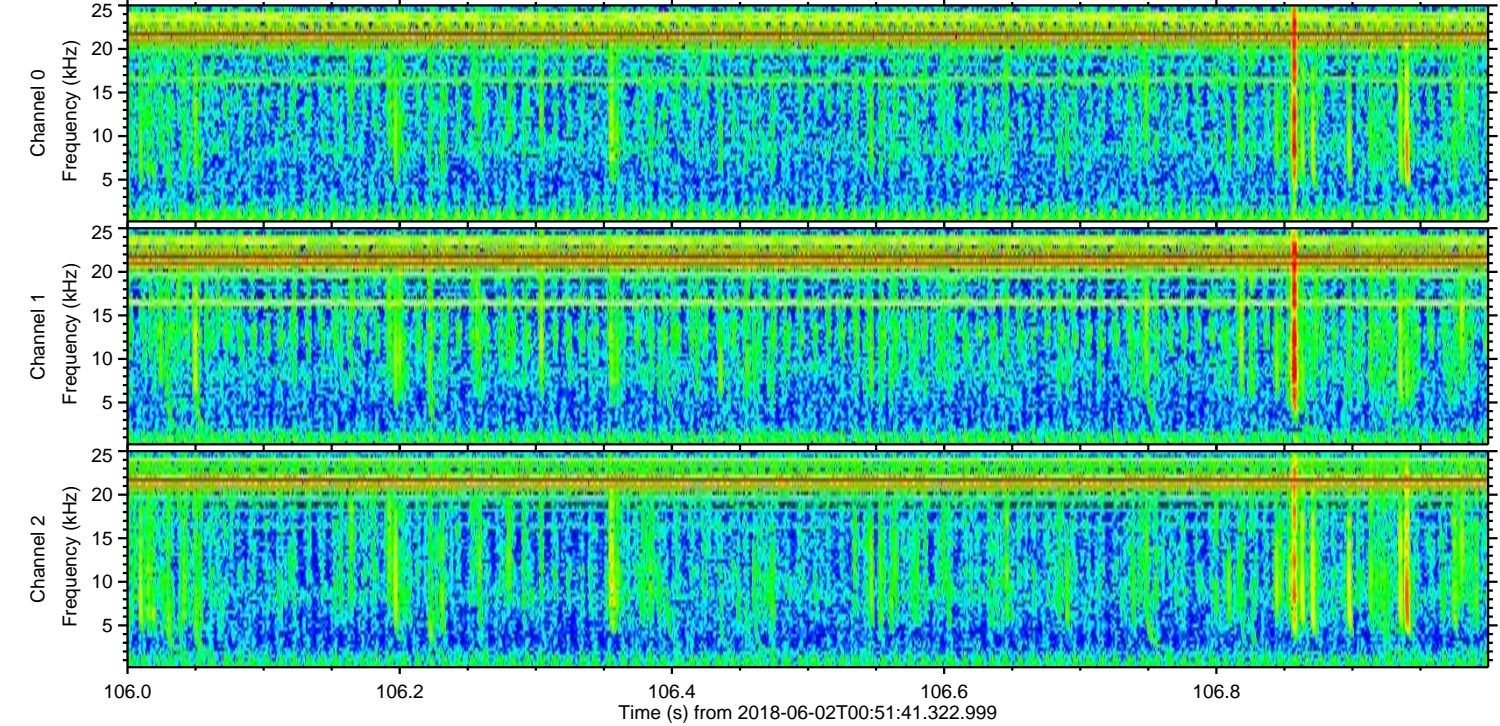
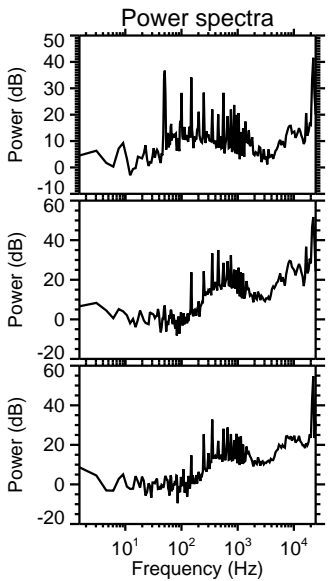
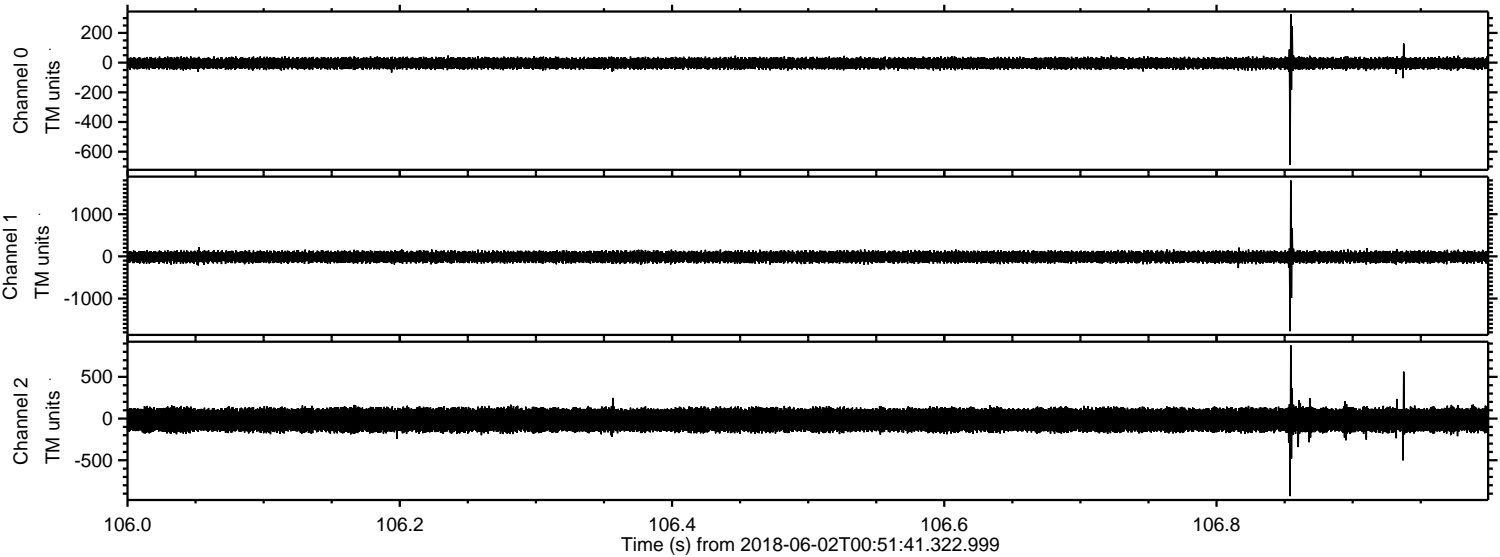



ELMAVAN 3D WAVEFORMS (Measured data sampled at 50 kHz) 51000 packets of 144 samples from 2018-06-02T00:51:41.322.999. Part 11/147

Processed Sat Jun 2 02:59:56 2018 by ELM ver.2012-10-06 from 001\_\_elm20180602\_005140\_\_dat00.bin

