

ELMAVAN 3D WAVEFORMS (Measured data sampled at 50 kHz) 51000 packets of 144 samples from 2018-05-30T04:03:58.015.000.

Processed Wed May 30 06:12:07 2018 by ELM ver.2012-10-06 from 001__elm20180530_040357__dat00.bin

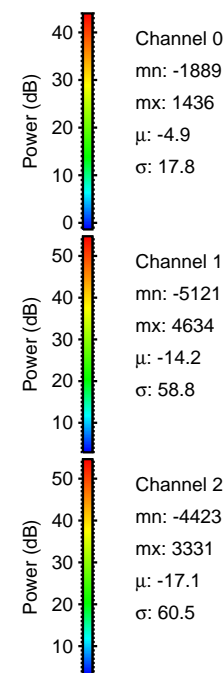

Processed Wed May 30 06:12:18 2018 by ELM ver.2012-10-06 from 001__elm20180530_040357__dat00.bin

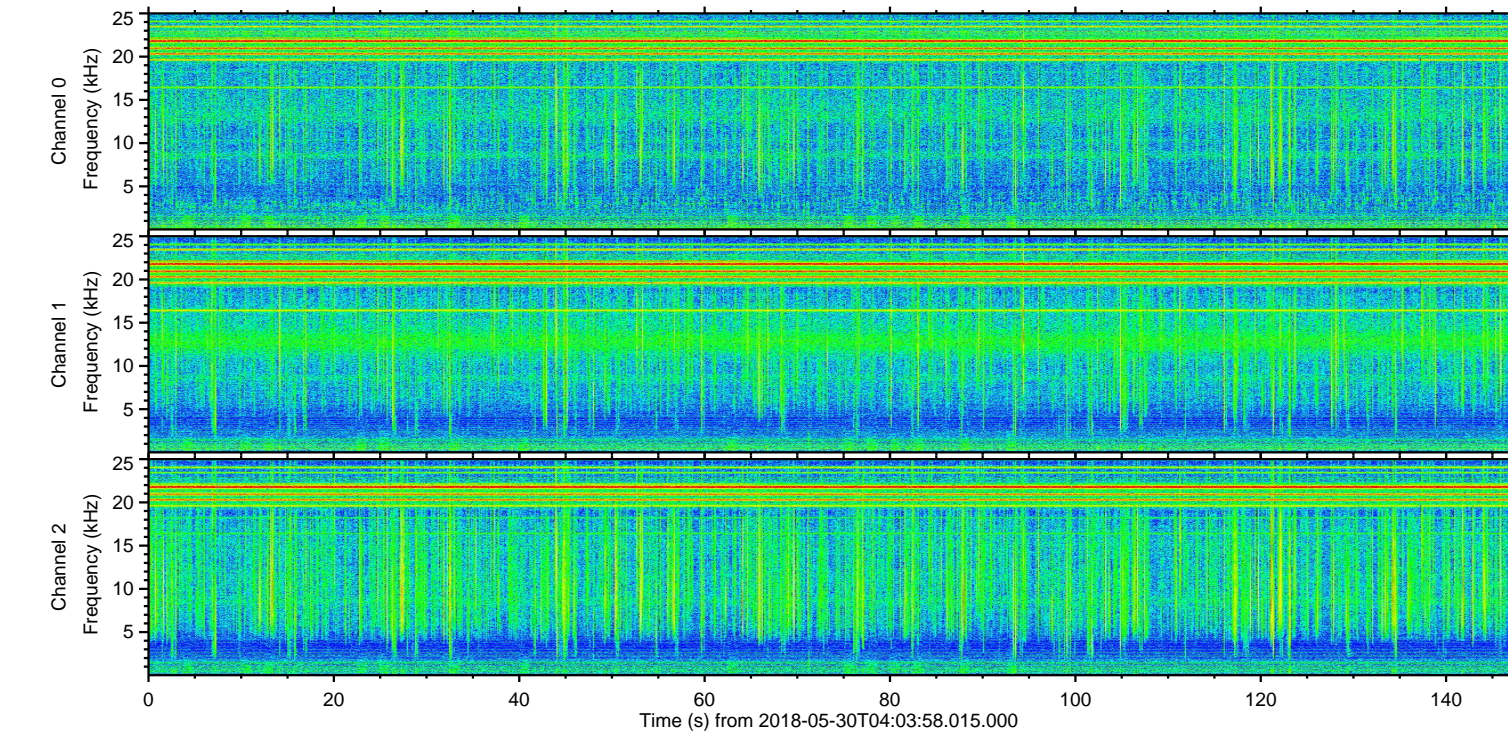
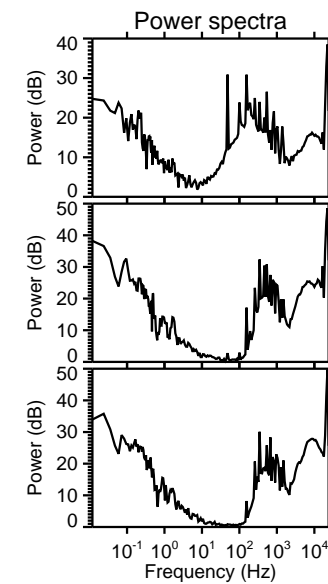
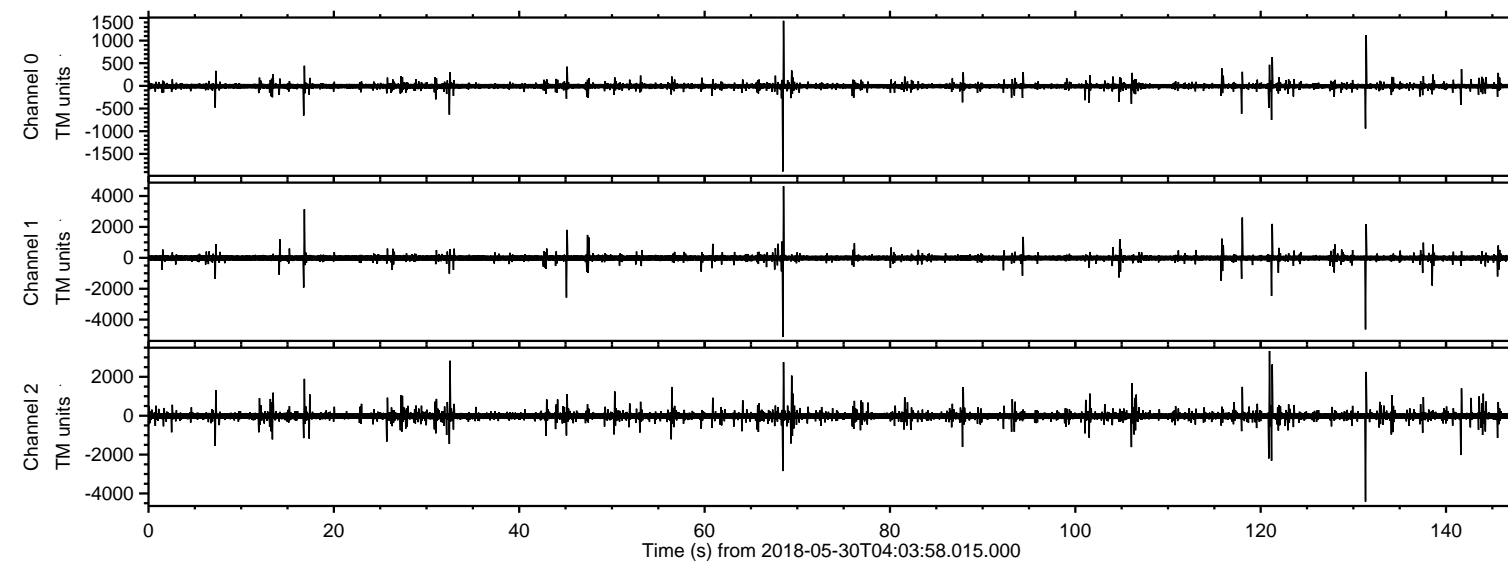
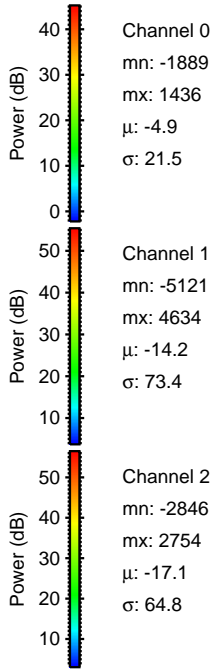
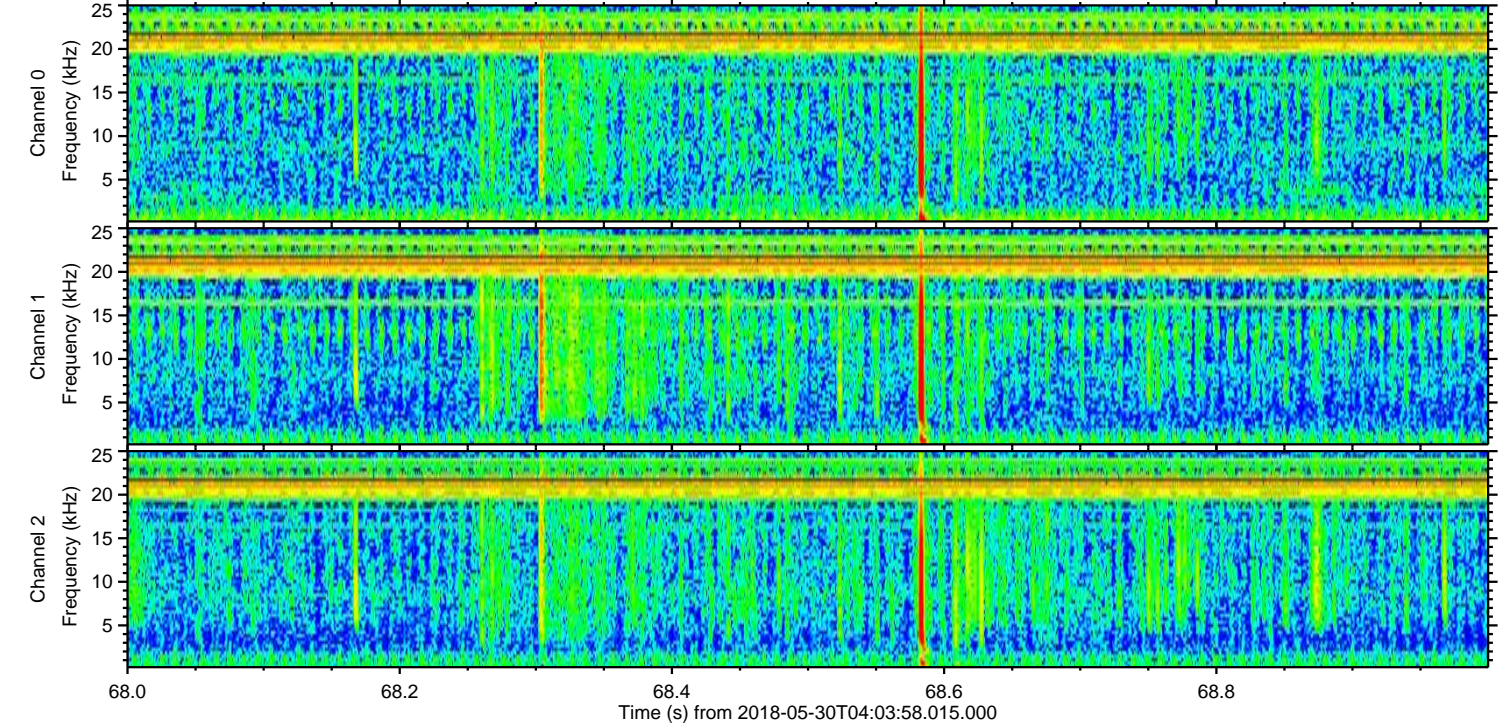
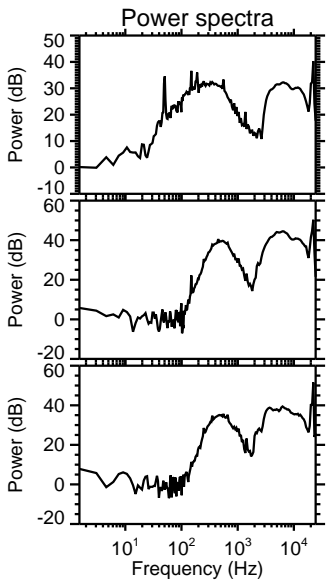
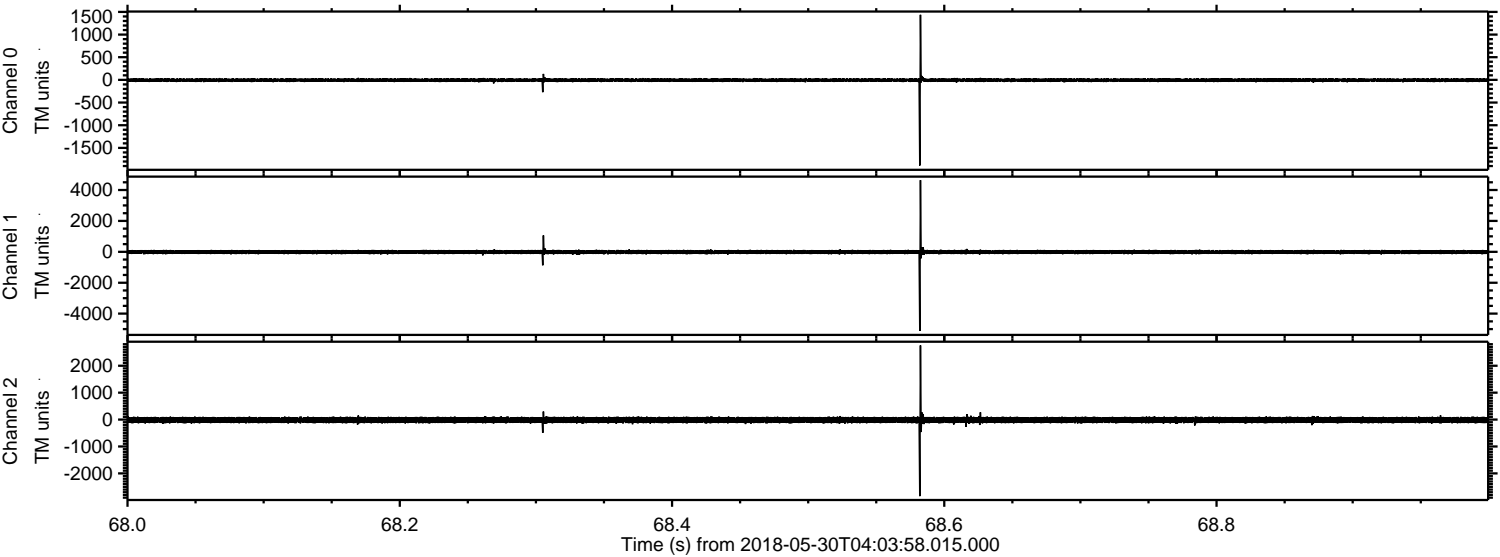

ELMAVAN 3D WAVEFORMS (Measured data sampled at 50 kHz) 51000 packets of 144 samples from 2018-05-30T04:03:58.015.000. Part 132/147

Processed Wed May 30 06:12:19 2018 by ELM ver.2012-10-06 from 001__elm20180530_040357__dat00.bin

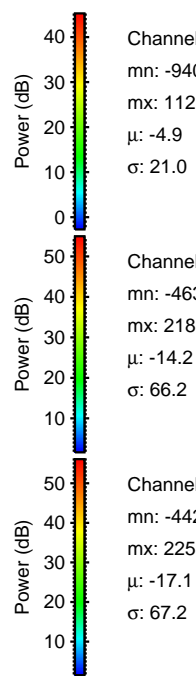
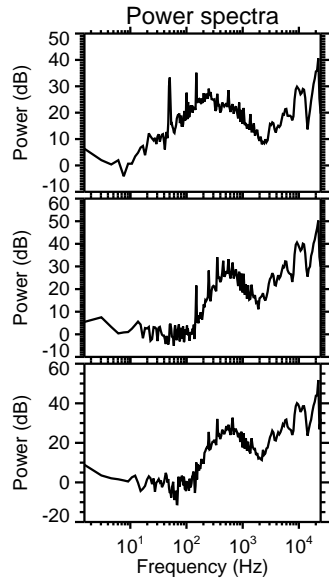
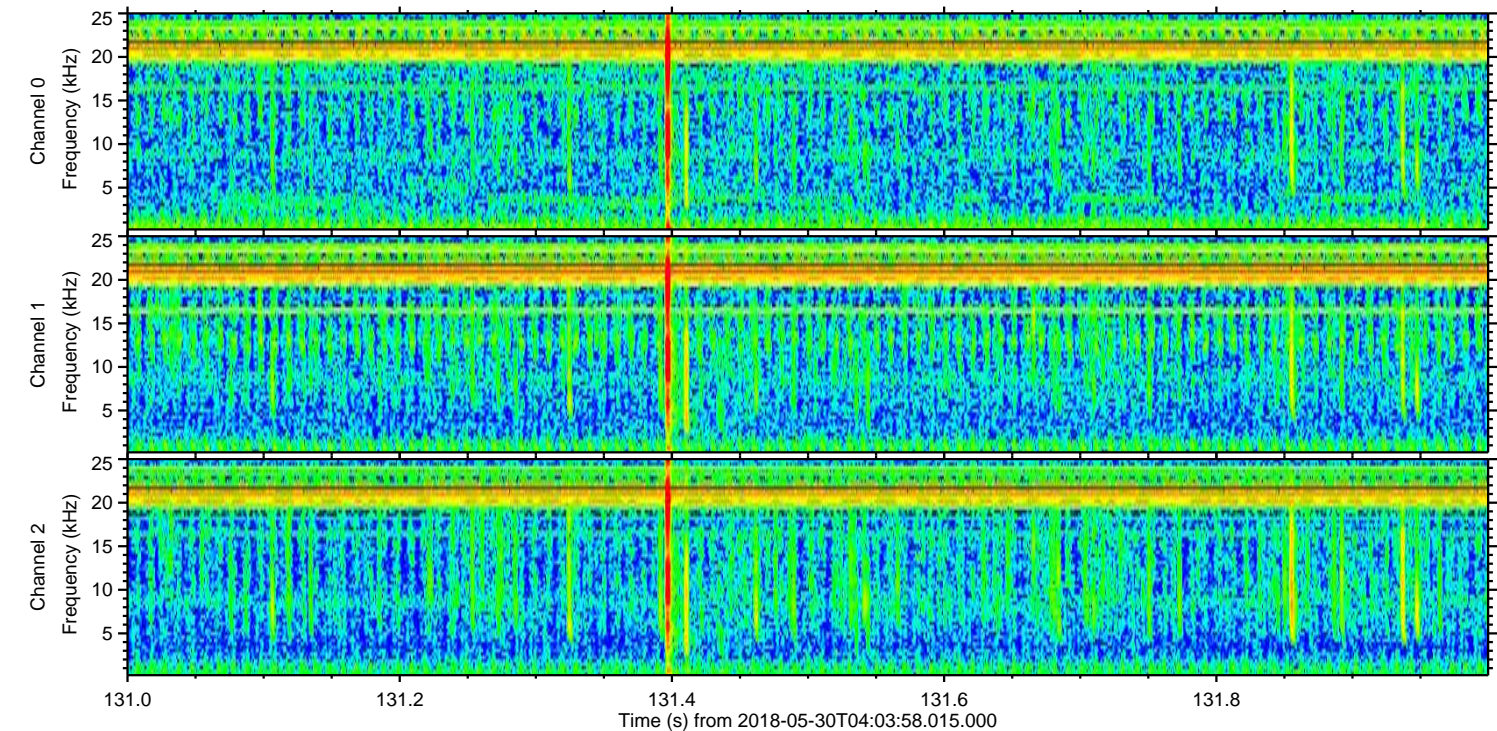
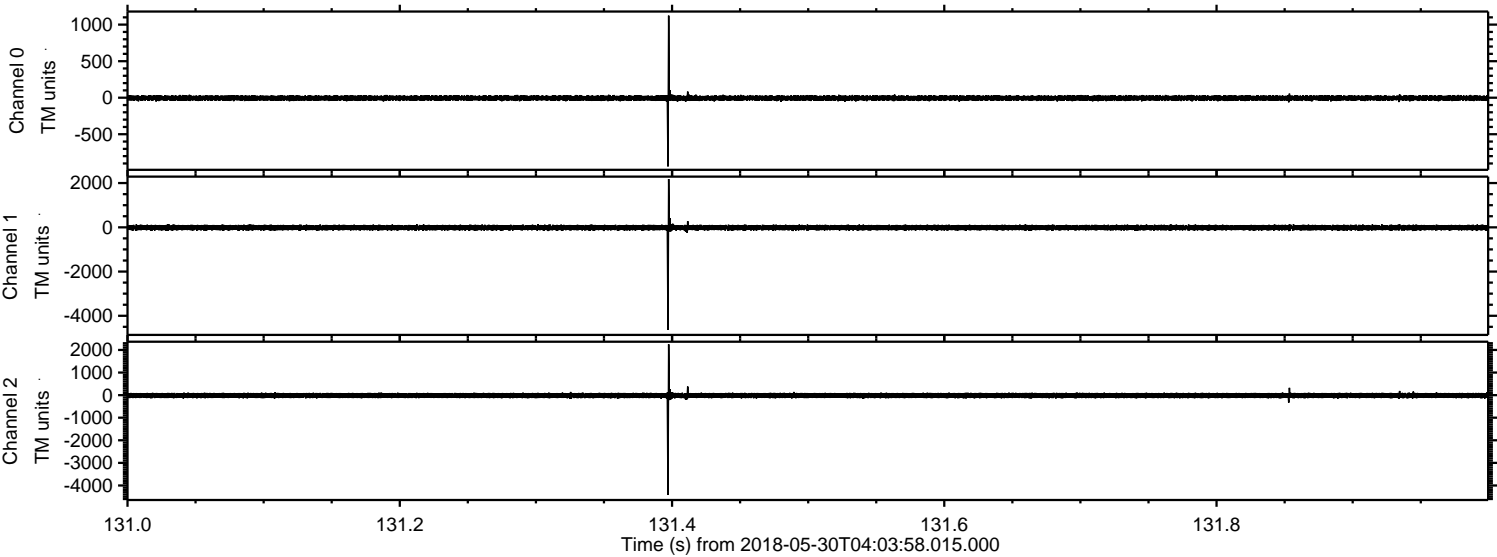

Channel 0
mn: -940
mx: 1123
 μ : -4.9
 σ : 21.0

Channel 1
mn: -4633
mx: 2183
 μ : -14.2
 σ : 66.2

Channel 2
mn: -4423
mx: 2253
 μ : -17.1
 σ : 67.2

ELMAVAN 3D WAVEFORMS (Measured data sampled at 50 kHz) 51000 packets of 144 samples from 2018-05-30T04:03:58.015.000. Part 121/147

Processed Wed May 30 06:12:20 2018 by ELM ver.2012-10-06 from 001__elm20180530_040357__dat00.bin

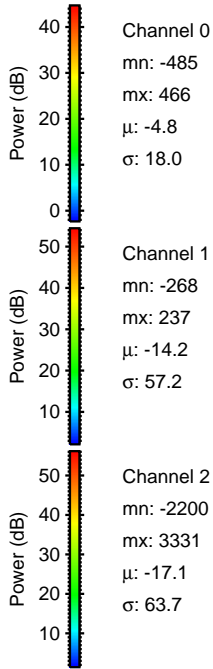
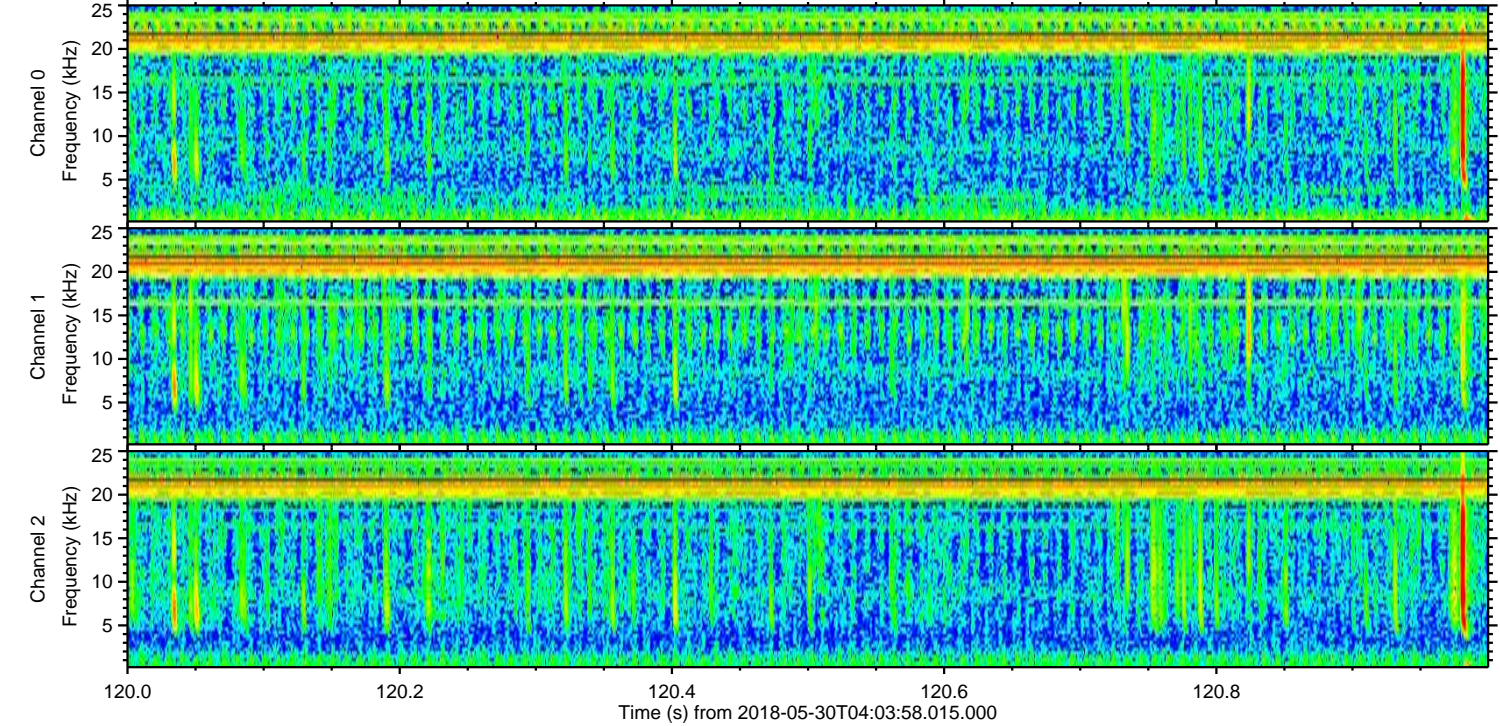
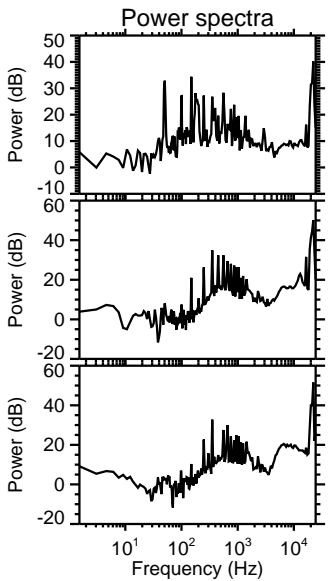
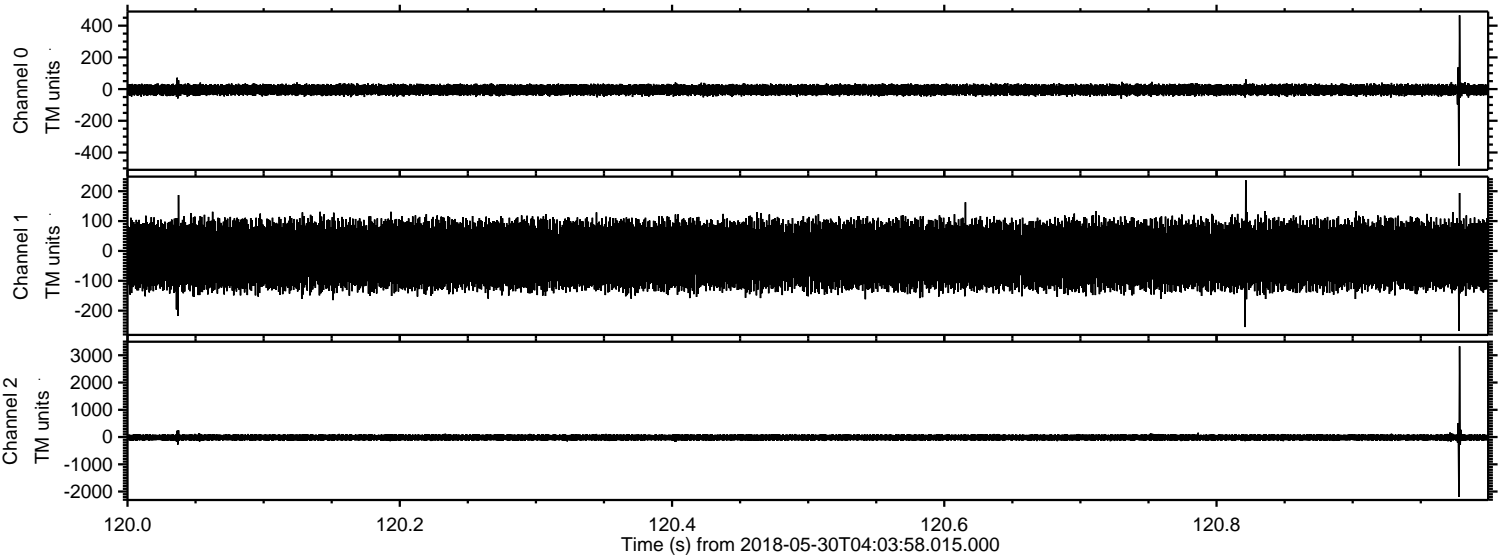

Processed Wed May 30 06:12:21 2018 by ELM ver.2012-10-06 from 001__elm20180530_040357__dat00.bin

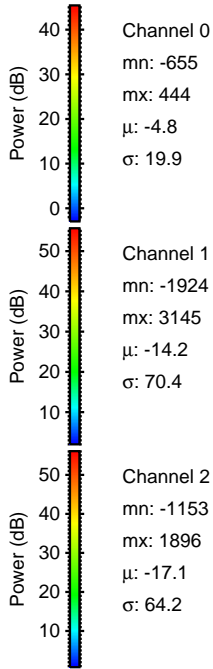
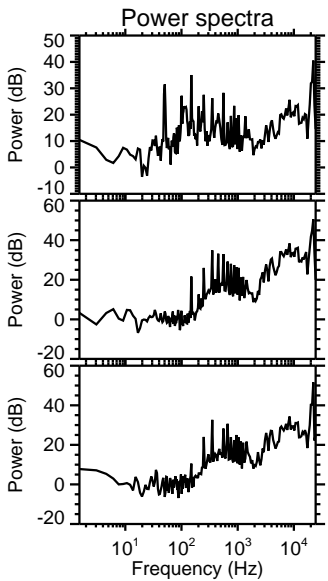
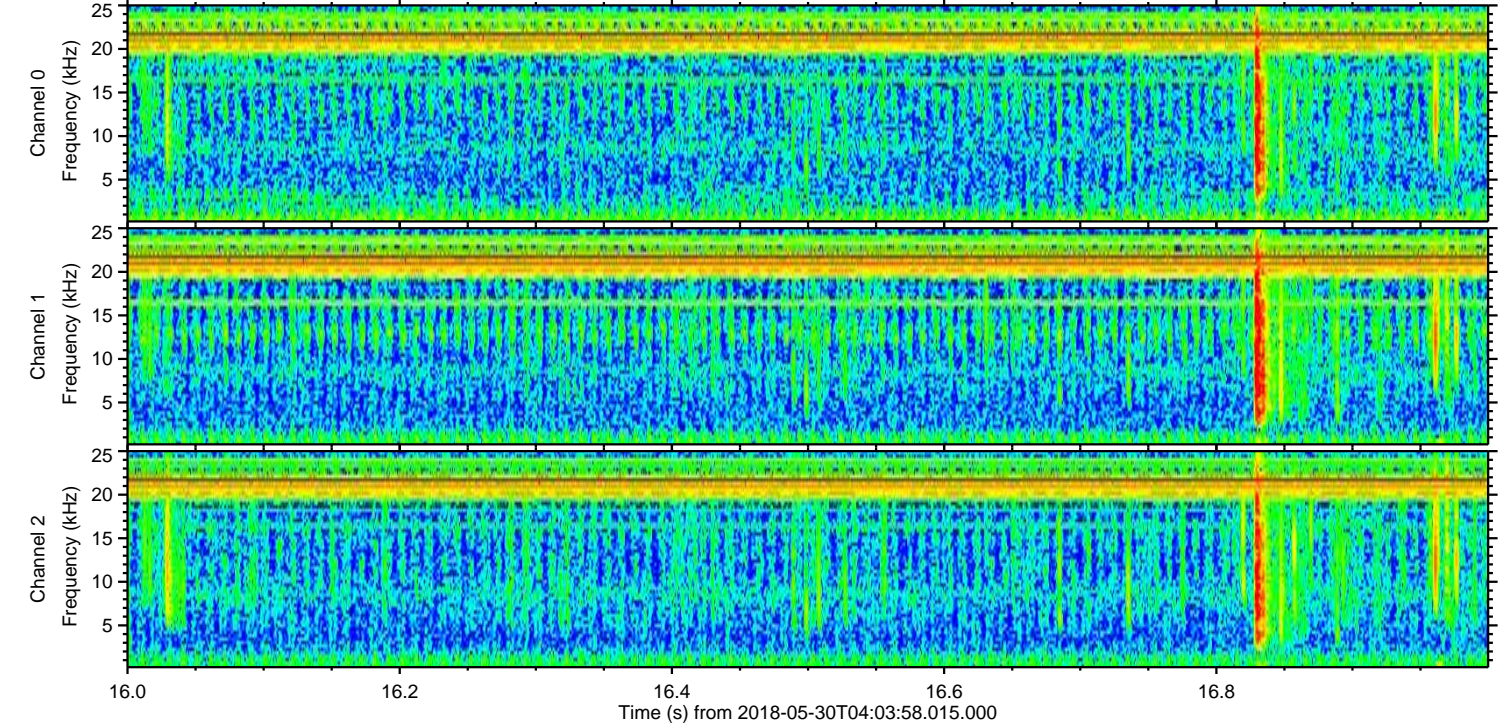
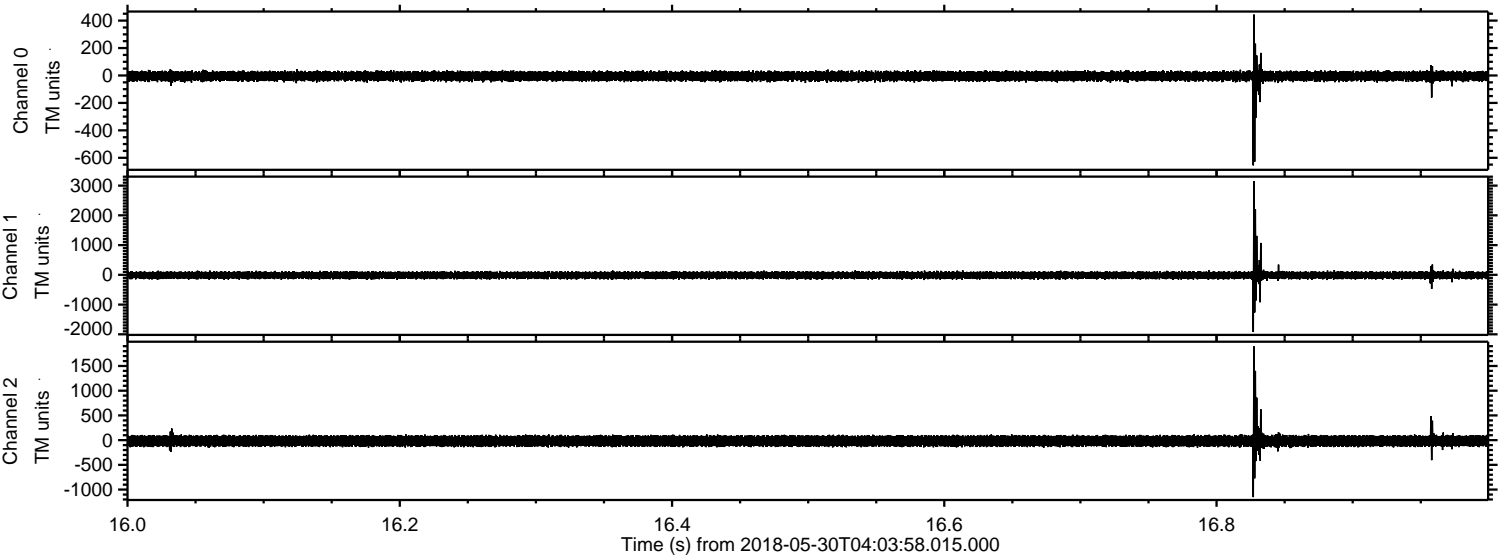

Processed Wed May 30 06:12:22 2018 by ELM ver.2012-10-06 from 001__elm20180530_040357__dat00.bin

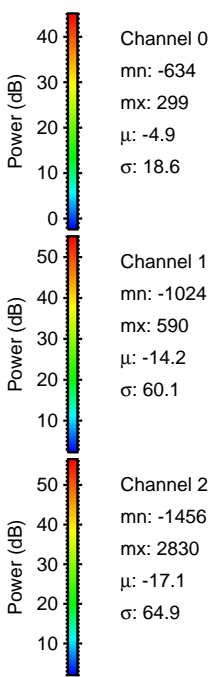
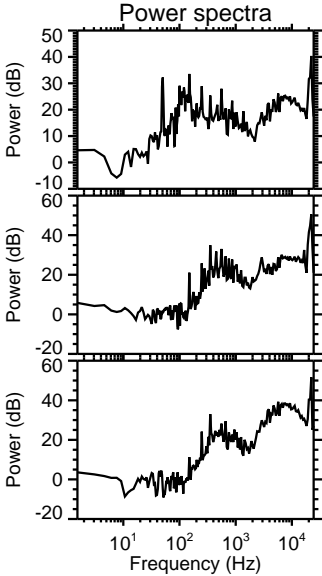
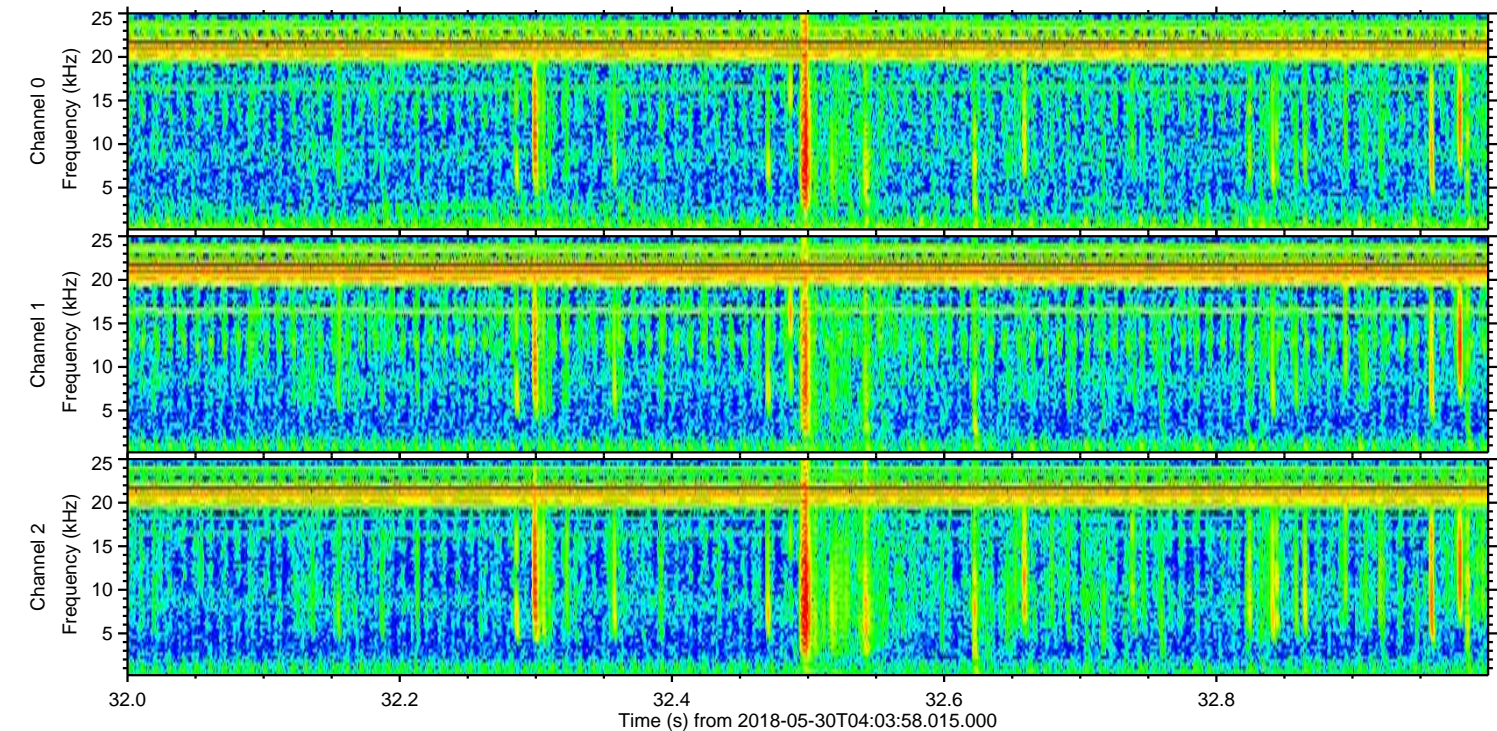
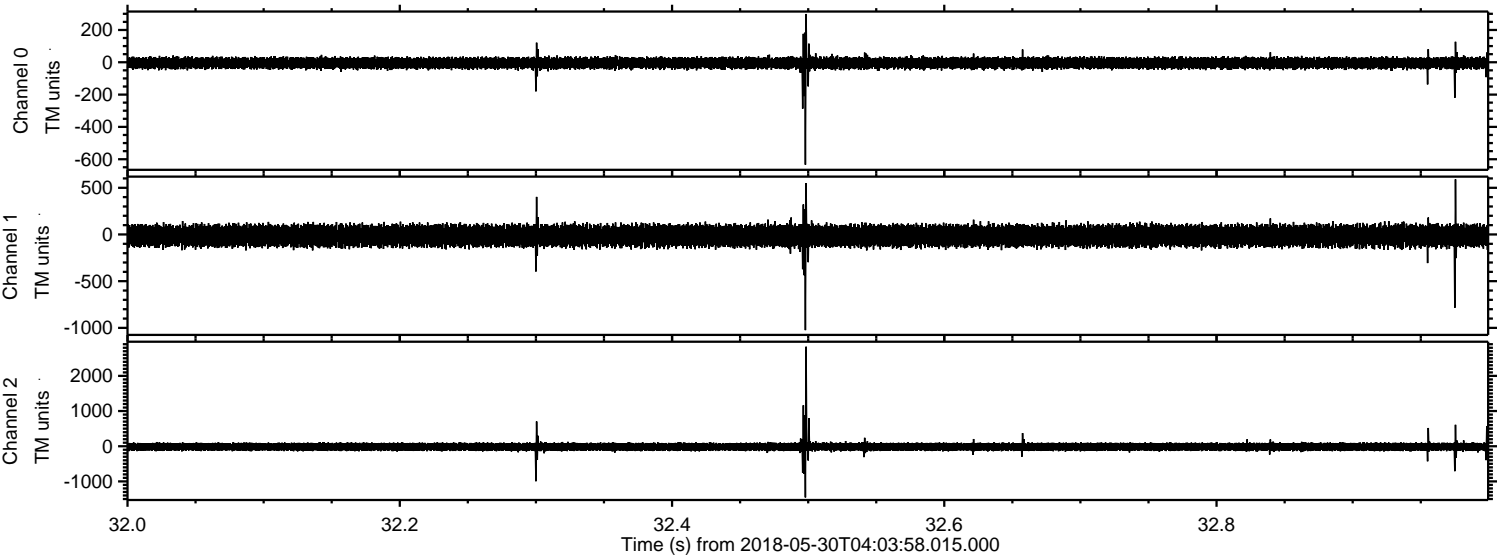

ELMAVAN 3D WAVEFORMS (Measured data sampled at 50 kHz) 51000 packets of 144 samples from 2018-05-30T04:03:58.015.000. Part 122/147

Processed Wed May 30 06:12:23 2018 by ELM ver.2012-10-06 from 001__elm20180530_040357__dat00.bin

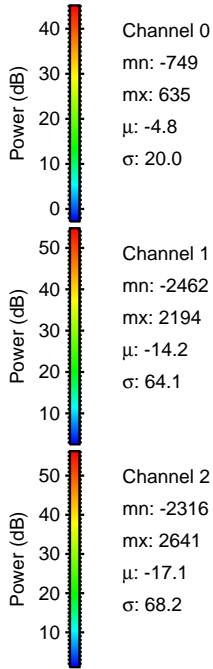
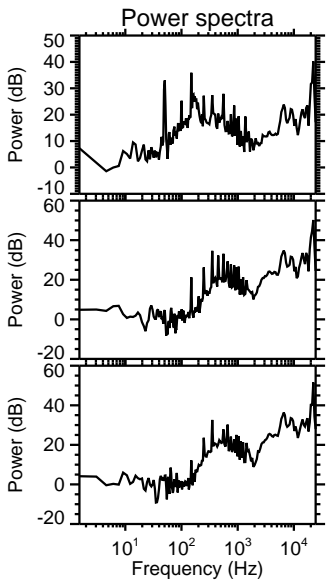
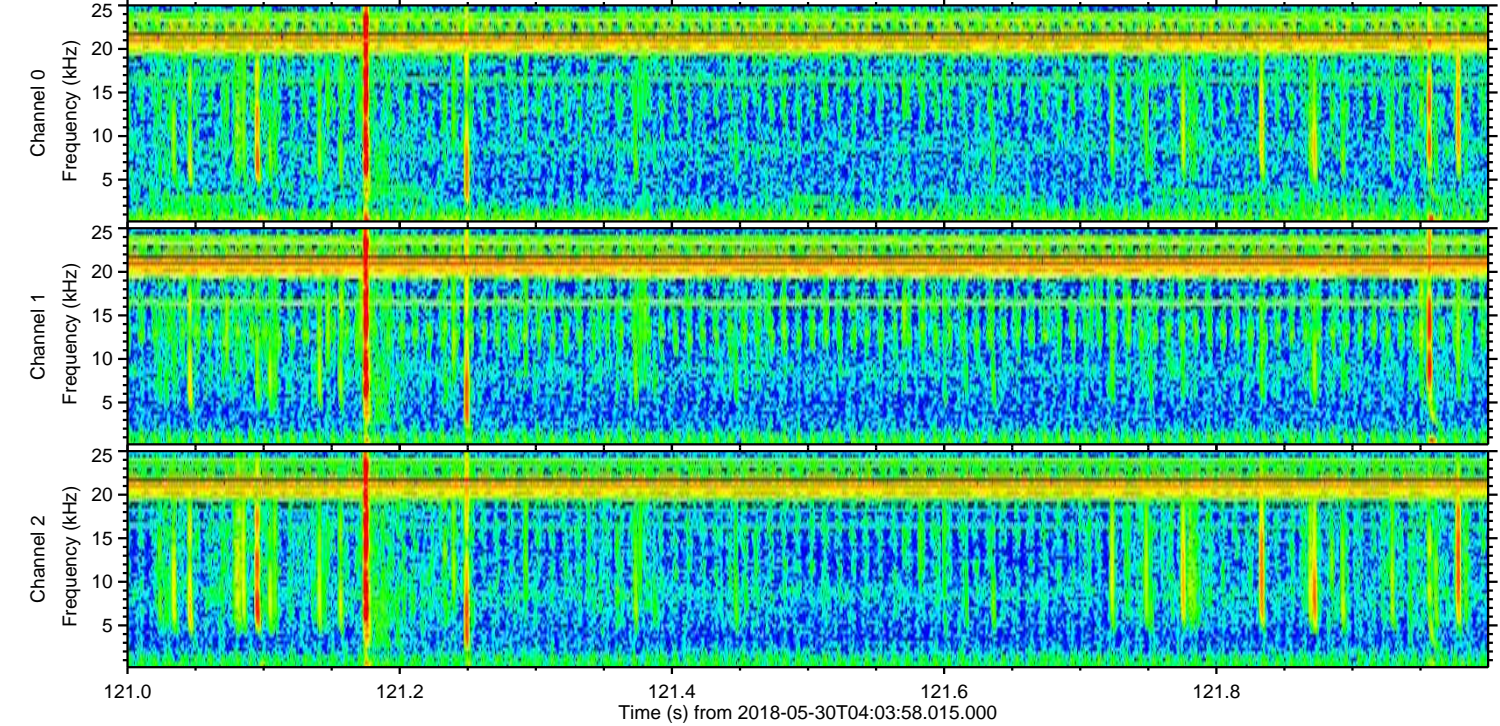
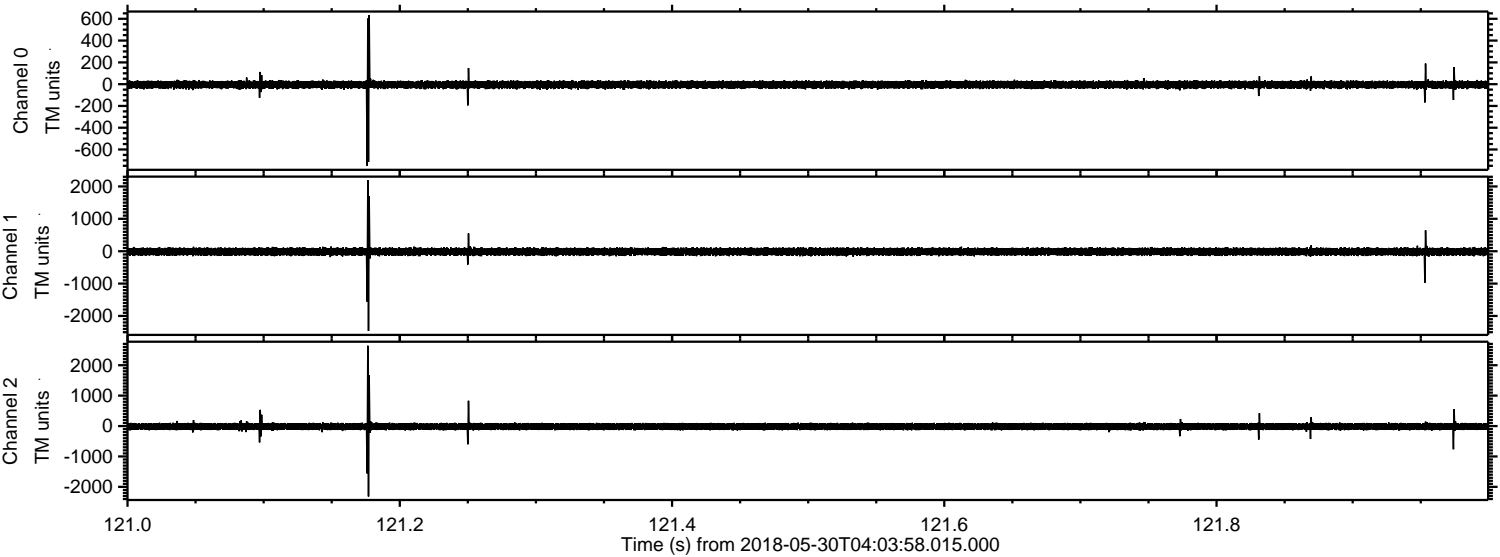

ELMAVAN 3D WAVEFORMS (Measured data sampled at 50 kHz) 51000 packets of 144 samples from 2018-05-30T04:03:58.015.000. Part 118/147

Processed Wed May 30 06:12:23 2018 by ELM ver.2012-10-06 from 001__elm20180530_040357__dat00.bin

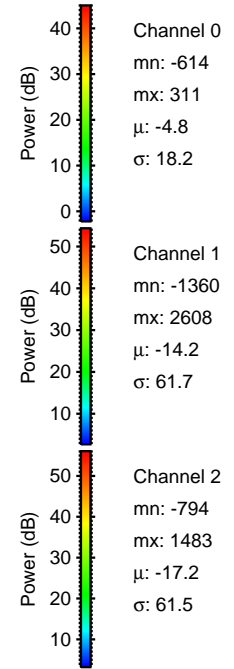
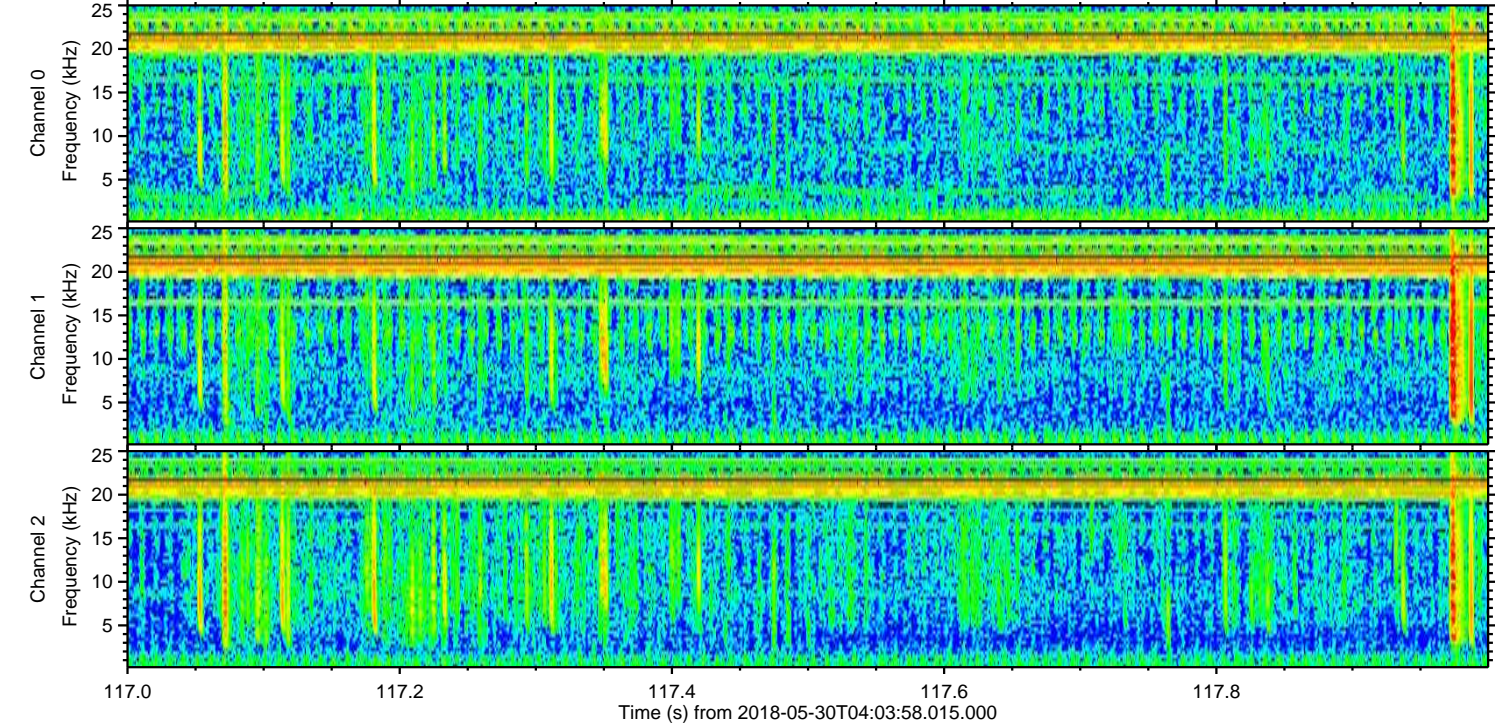
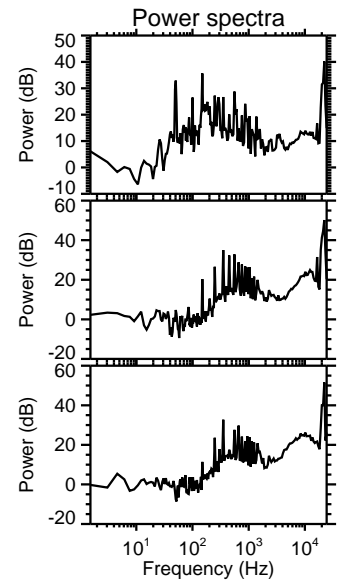
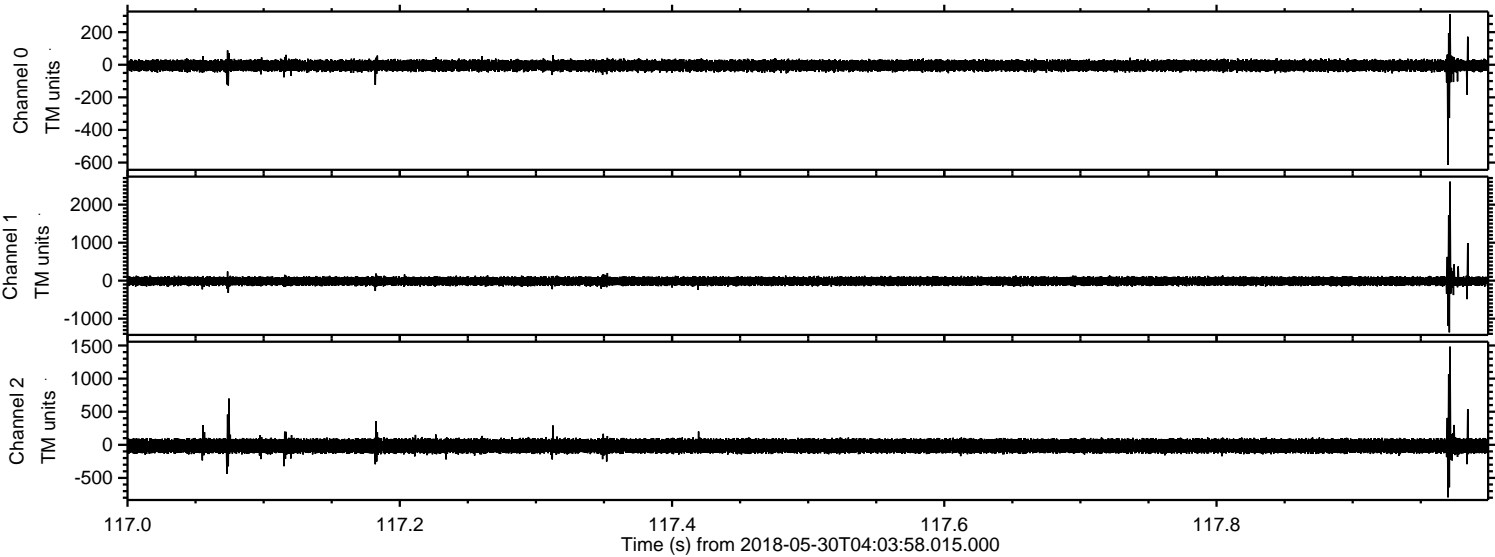

Processed Wed May 30 06:12:24 2018 by ELM ver.2012-10-06 from 001__elm20180530_040357__dat00.bin

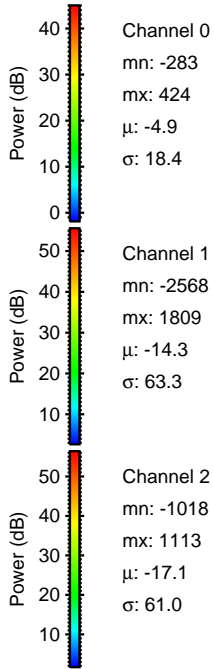
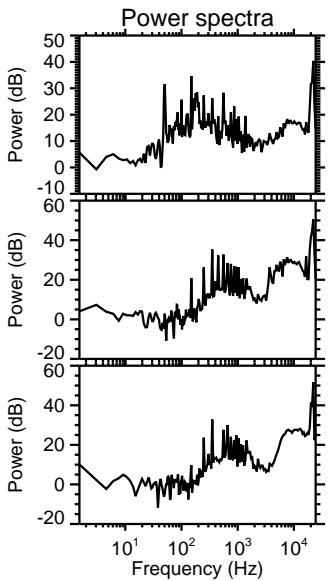
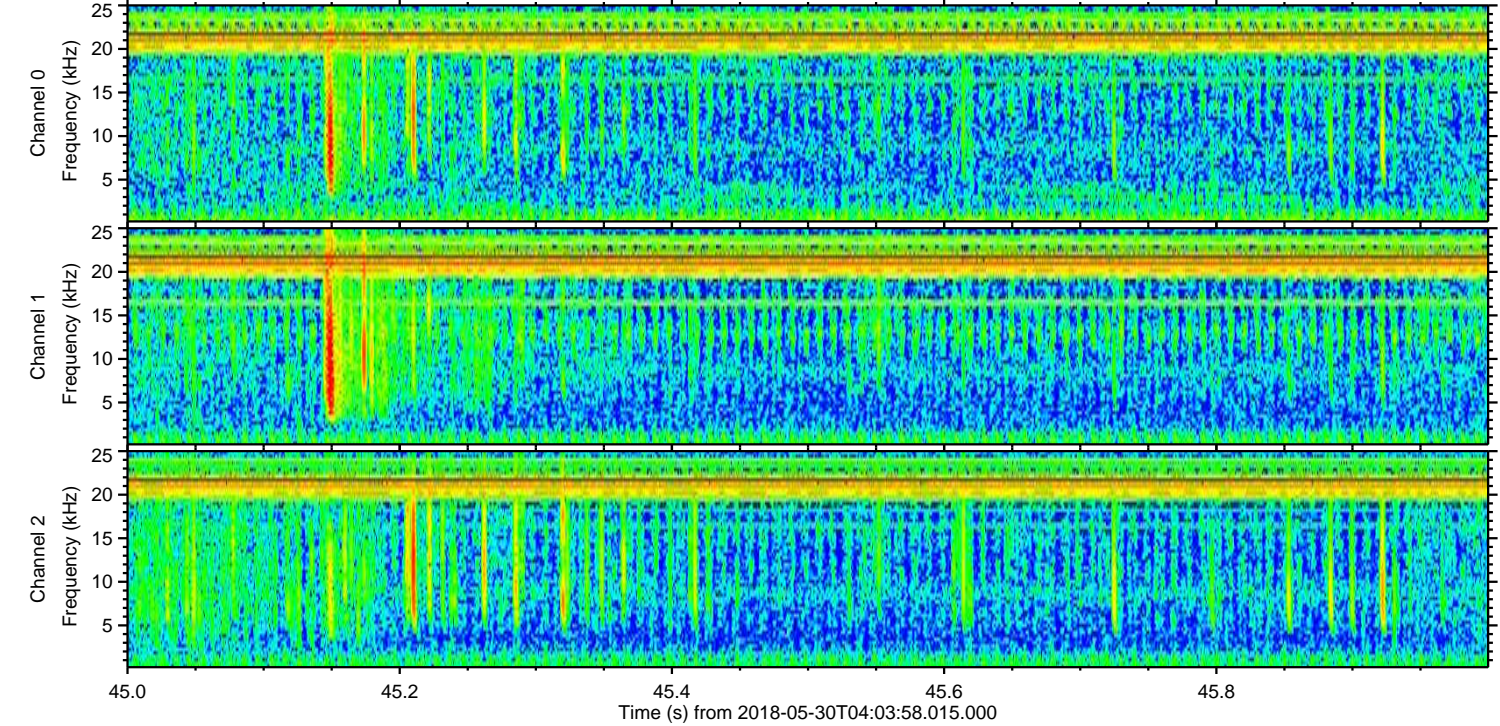
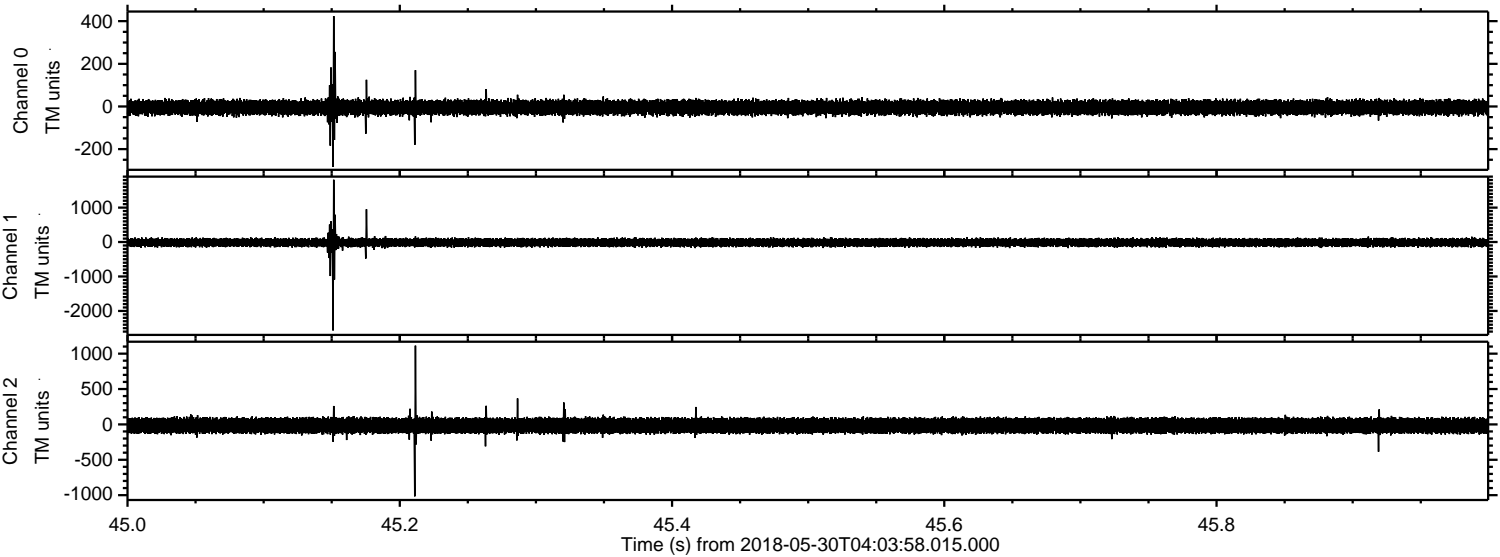

Channel 0
mn: -283
mx: 424
 μ : -4.9
 σ : 18.4

Channel 1
mn: -2568
mx: 1809
 μ : -14.3
 σ : 63.3

Channel 2
mn: -1018
mx: 1113
 μ : -17.1
 σ : 61.0

Processed Wed May 30 06:12:25 2018 by ELM ver.2012-10-06 from 001__elm20180530_040357__dat00.bin

