

ELMAVAN 3D WAVEFORMS (Measured data sampled at 50 kHz) 51000 packets of 144 samples from 2018-05-30T01:48:52.720.000.

Processed Wed May 30 03:56:39 2018 by ELM ver.2012-10-06 from 001__elm20180530_014851__dat00.bin

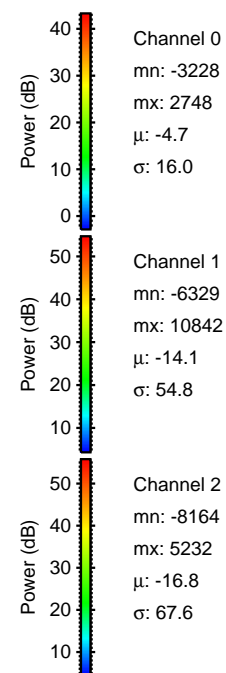

Processed Wed May 30 03:56:47 2018 by ELM ver.2012-10-06 from 001__elm20180530_014851__dat00.bin

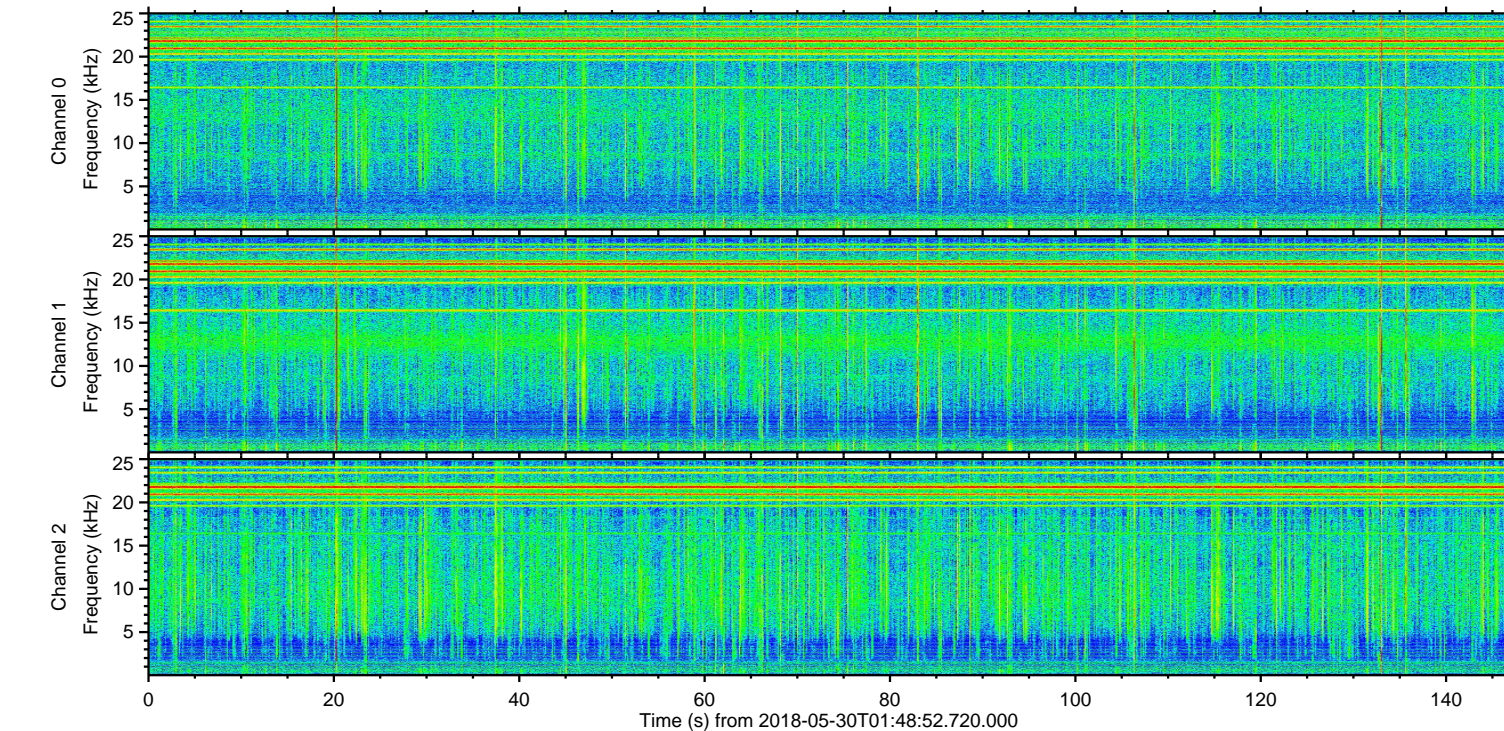
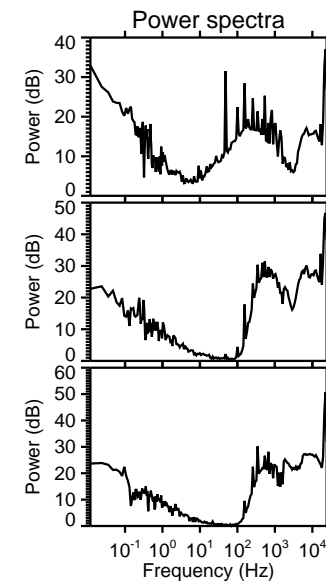
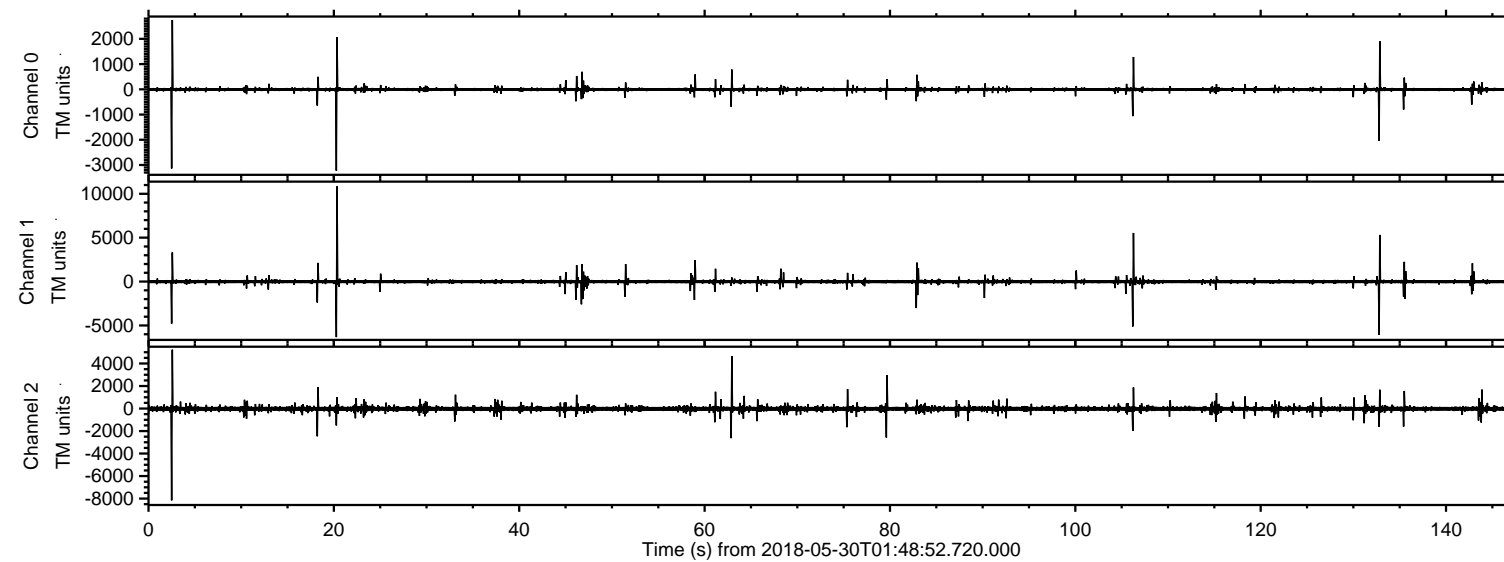
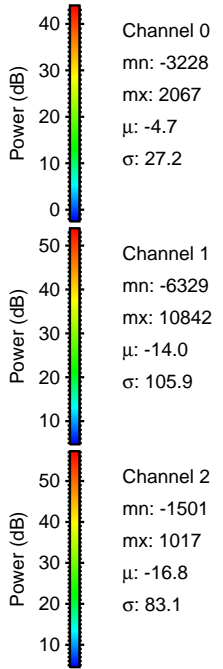
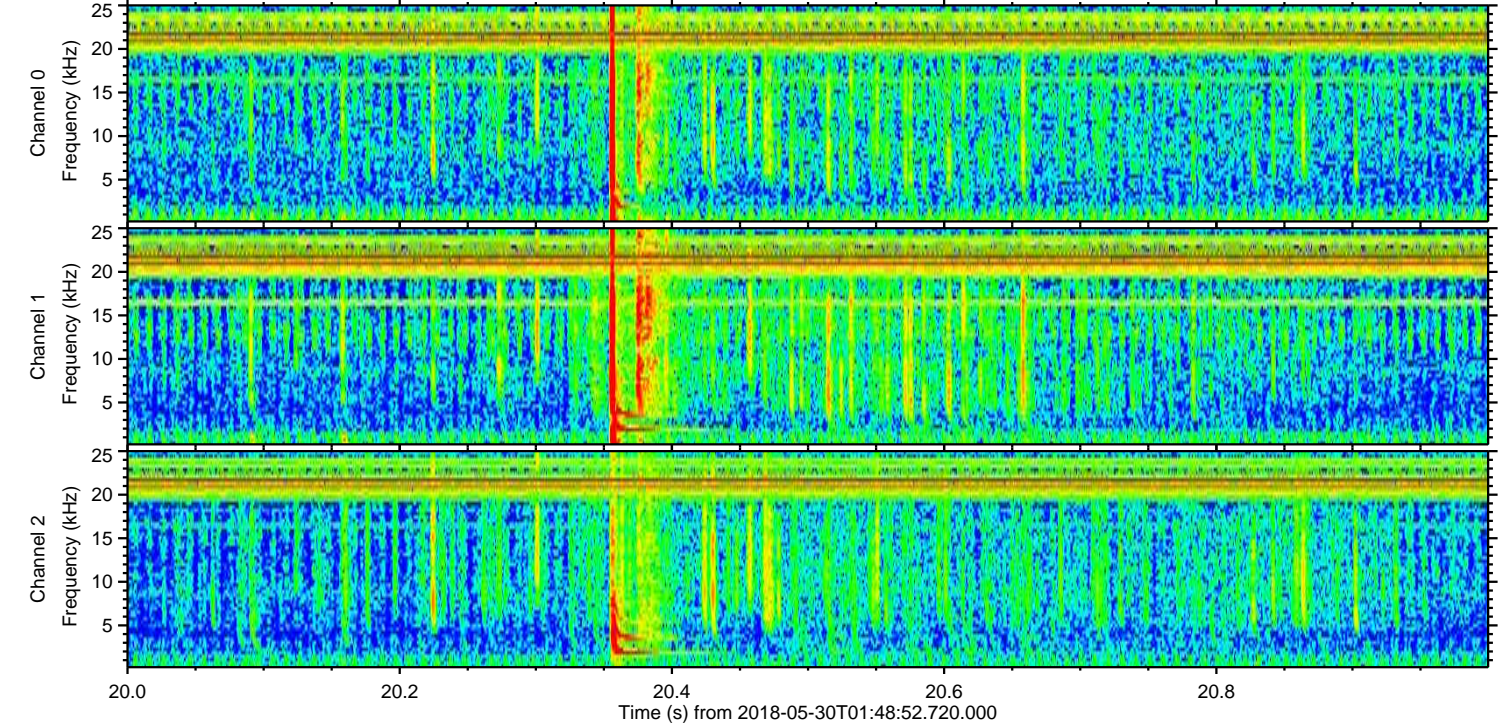
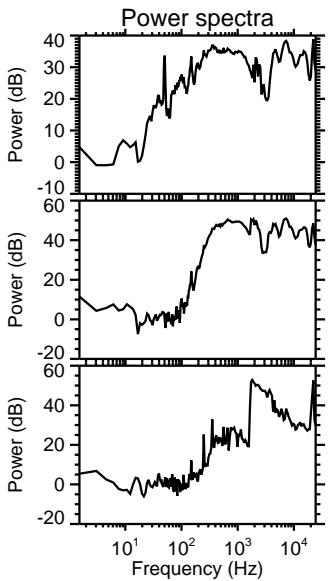
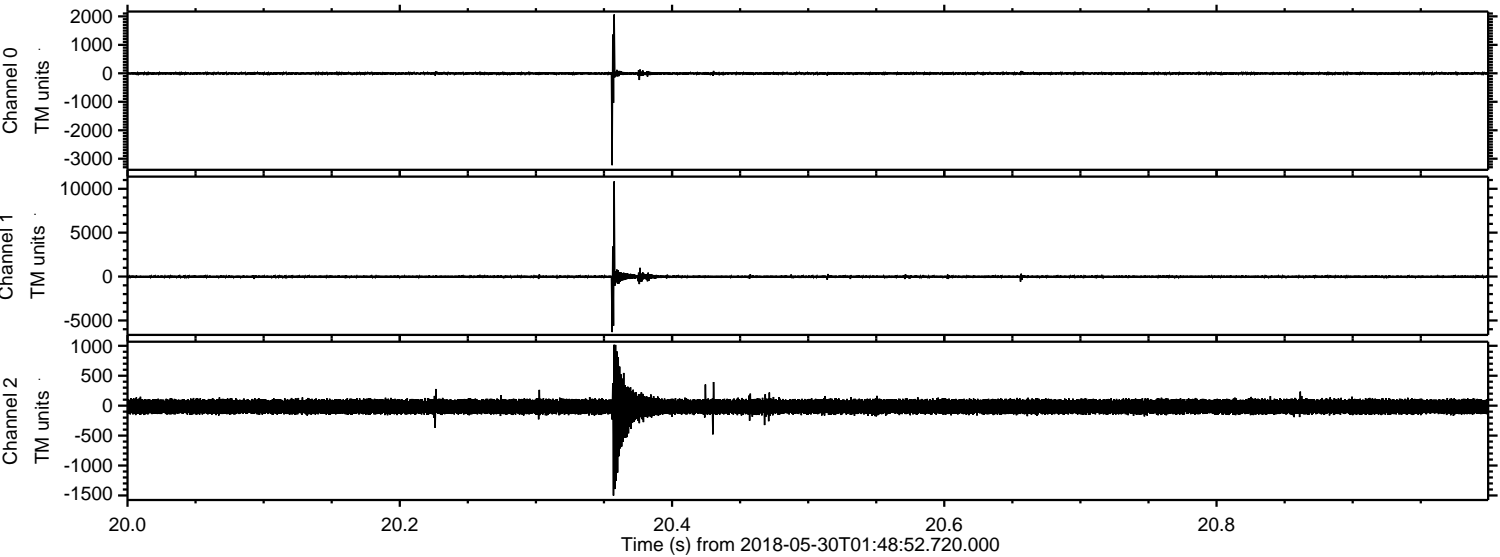

Processed Wed May 30 03:56:48 2018 by ELM ver.2012-10-06 from 001__elm20180530_014851__dat00.bin

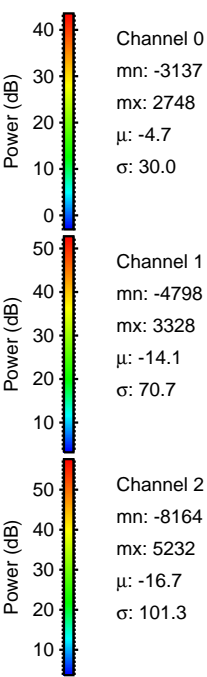
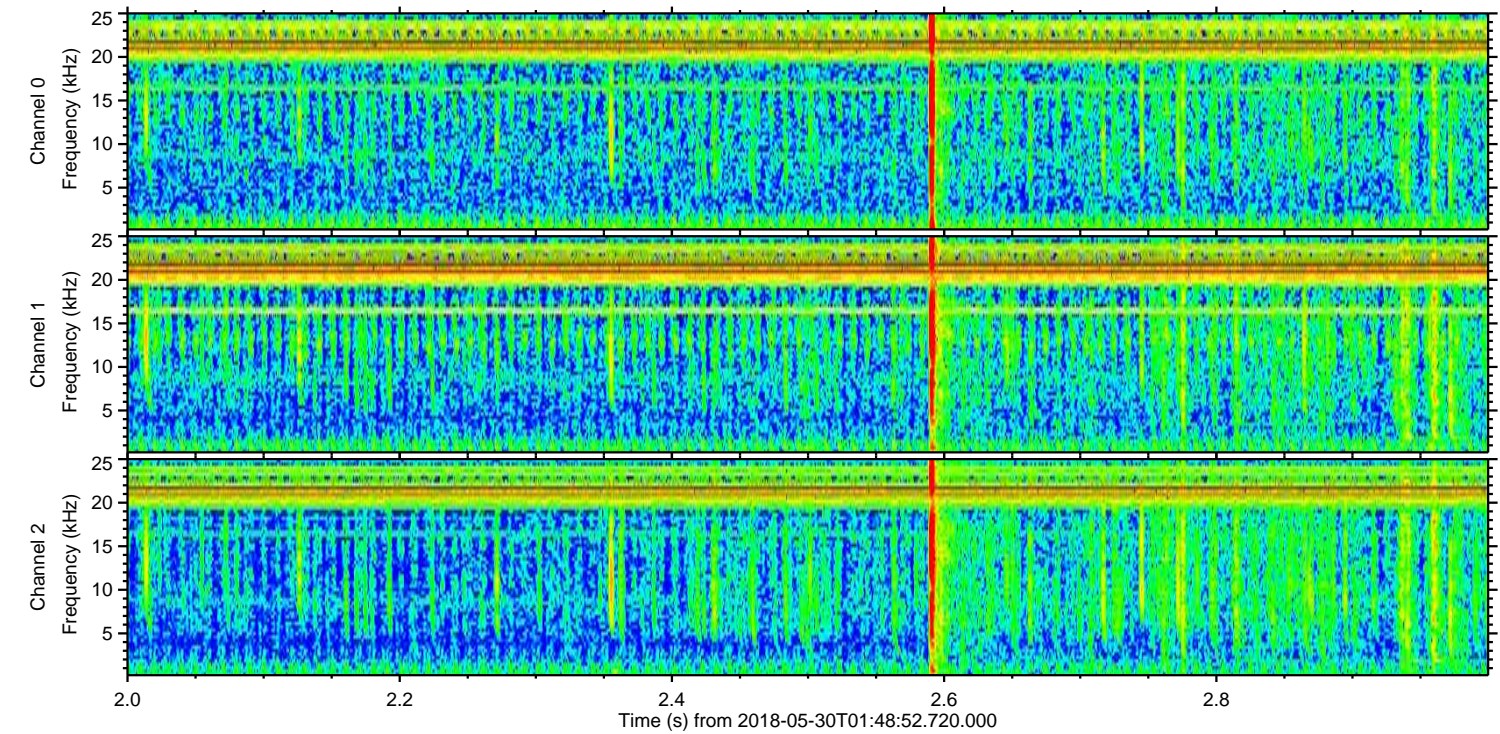
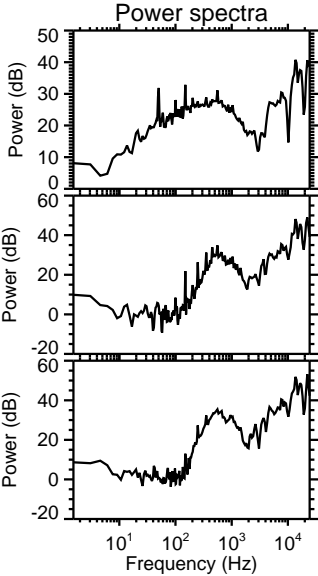
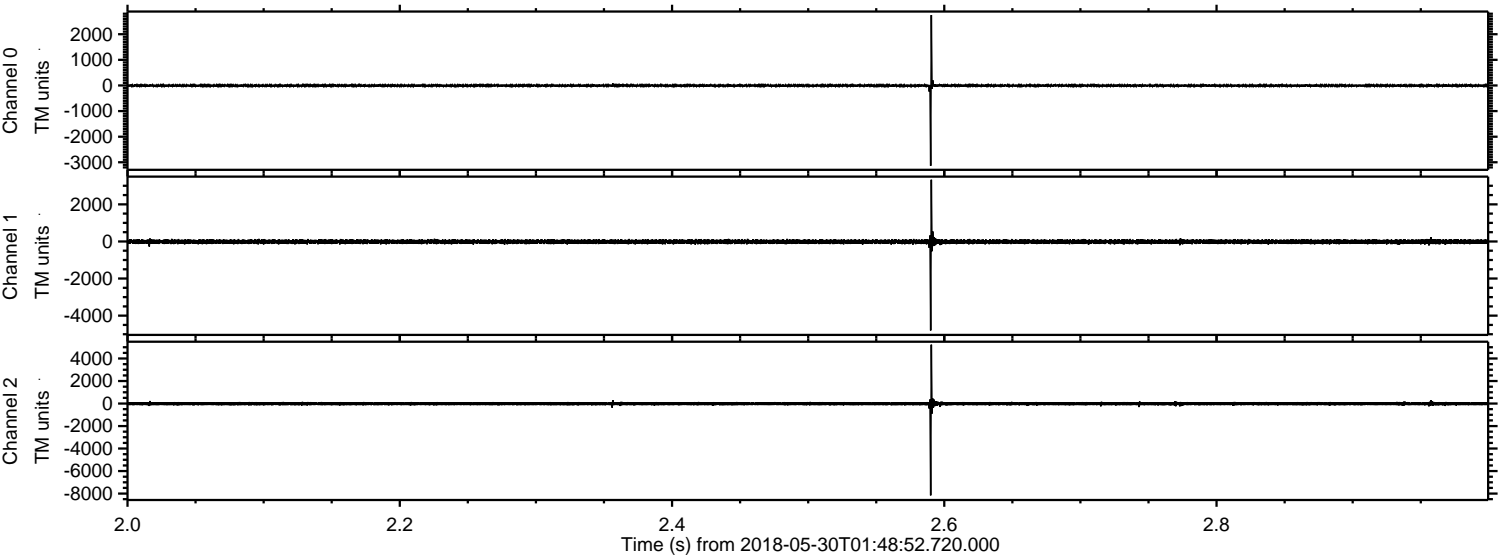

ELMAVAN 3D WAVEFORMS (Measured data sampled at 50 kHz) 51000 packets of 144 samples from 2018-05-30T01:48:52.720.000. Part 133/147

Processed Wed May 30 03:56:49 2018 by ELM ver.2012-10-06 from 001__elm20180530_014851__dat00.bin

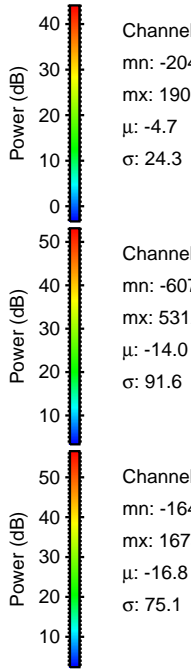
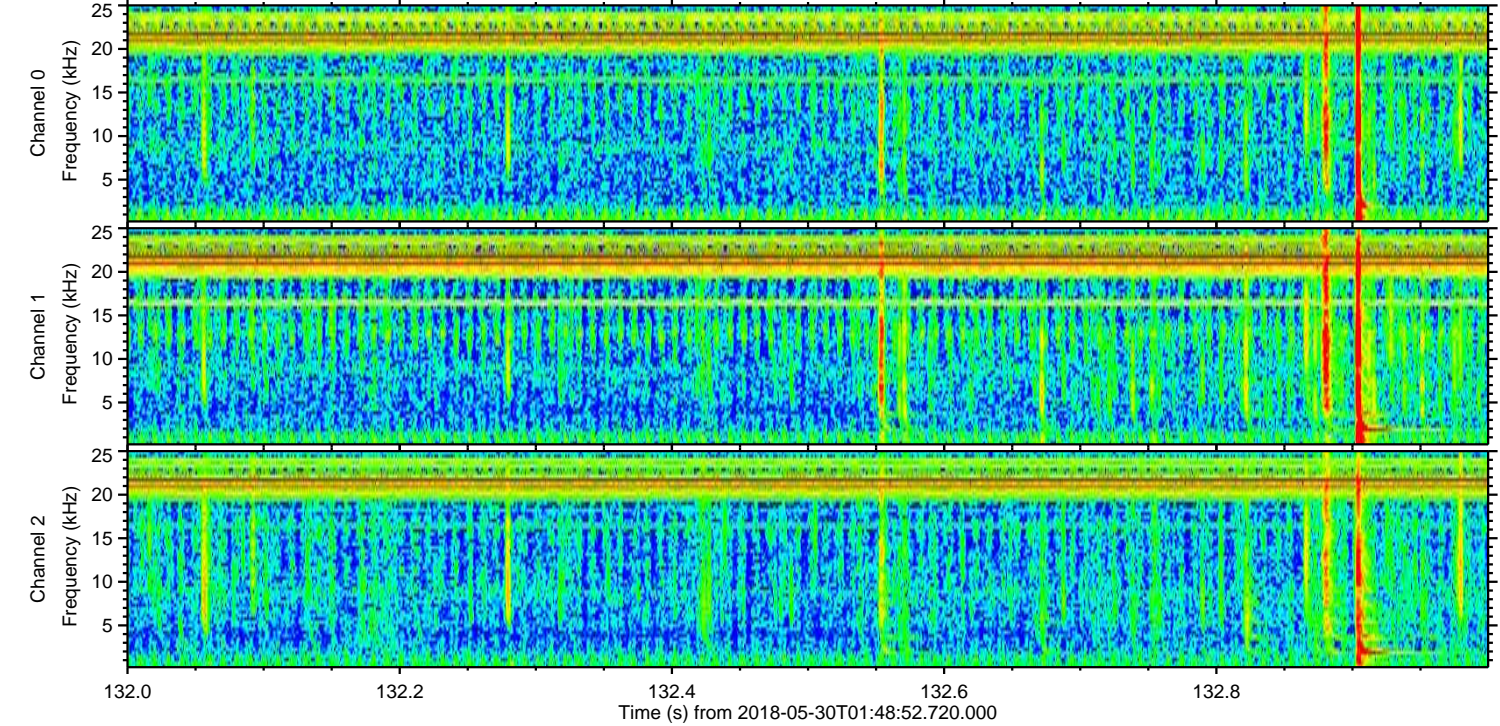
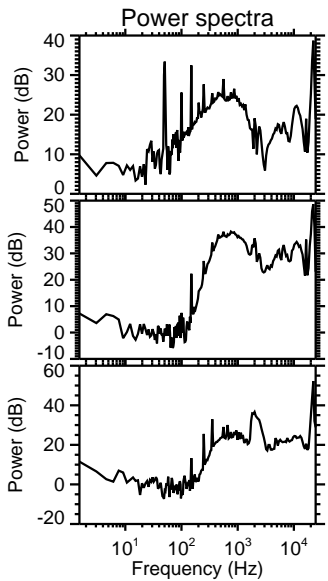
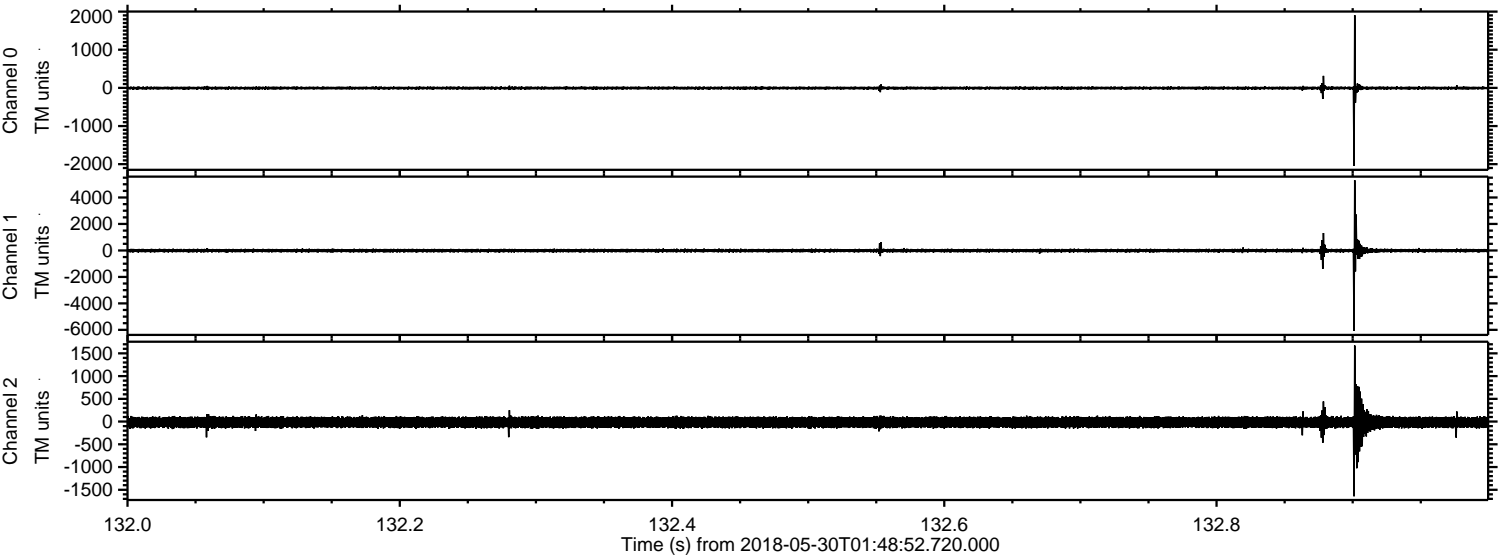

Channel 0
mn: -2046
mx: 1906
 μ : -4.7
 σ : 24.3

Channel 1
mn: -6079
mx: 5312
 μ : -14.0
 σ : 91.6

Channel 2
mn: -1643
mx: 1673
 μ : -16.8
 σ : 75.1

ELMAVAN 3D WAVEFORMS (Measured data sampled at 50 kHz) 51000 packets of 144 samples from 2018-05-30T01:48:52.720.000. Part 107/147

Processed Wed May 30 03:56:50 2018 by ELM ver.2012-10-06 from 001__elm20180530_014851__dat00.bin

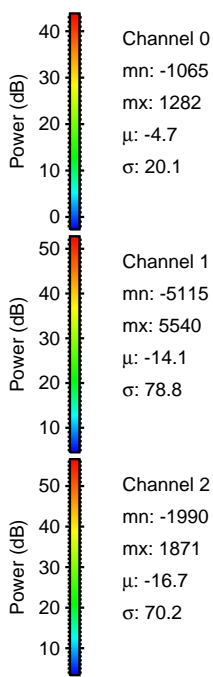
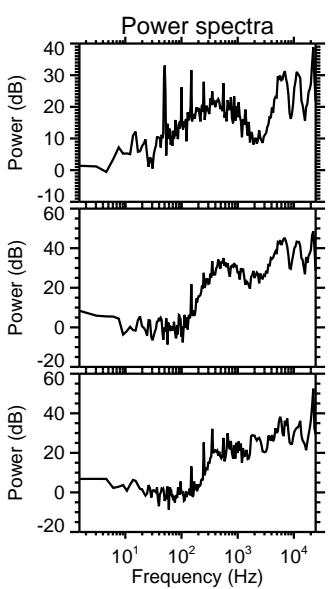
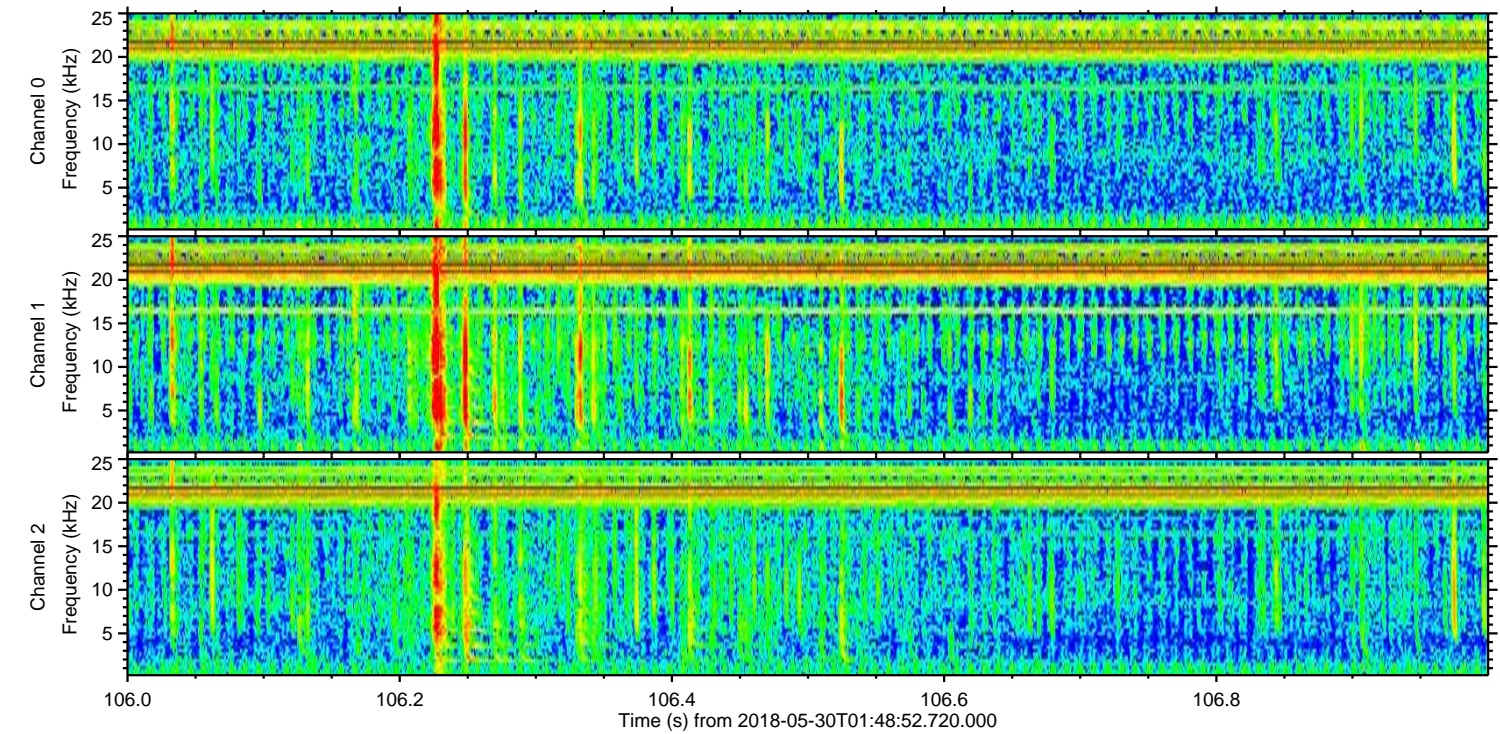
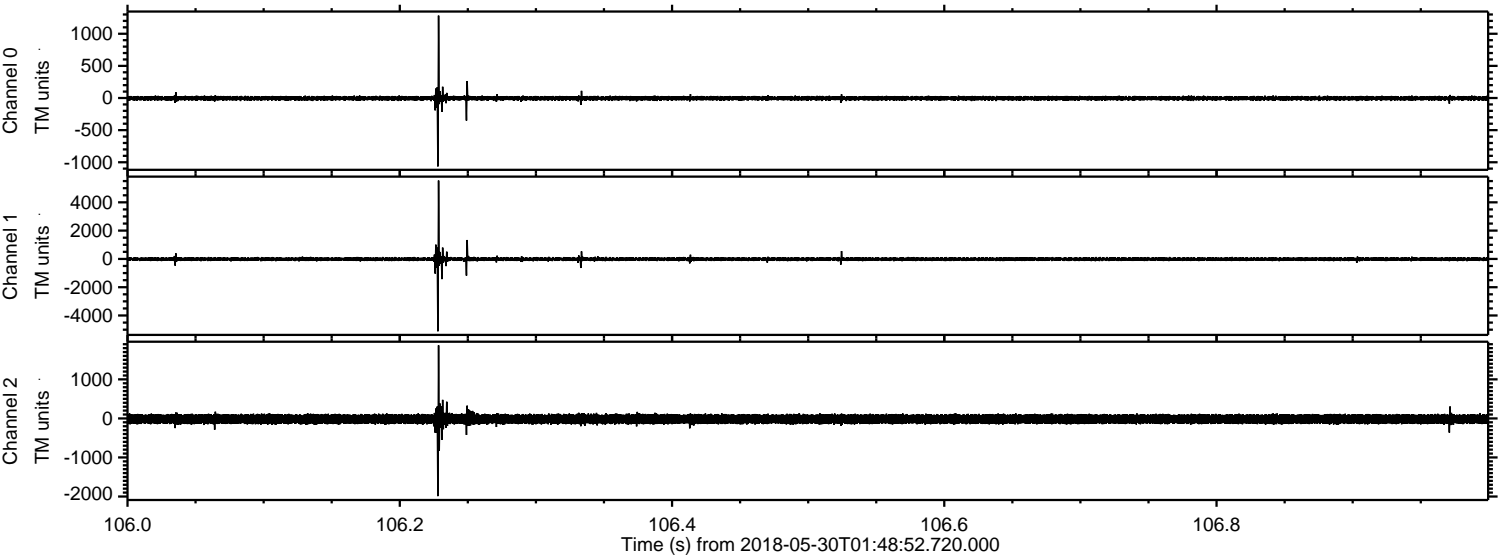

ELMAVAN 3D WAVEFORMS (Measured data sampled at 50 kHz) 51000 packets of 144 samples from 2018-05-30T01:48:52.720.000. Part 63/147

Processed Wed May 30 03:56:51 2018 by ELM ver.2012-10-06 from 001__elm20180530_014851__dat00.bin

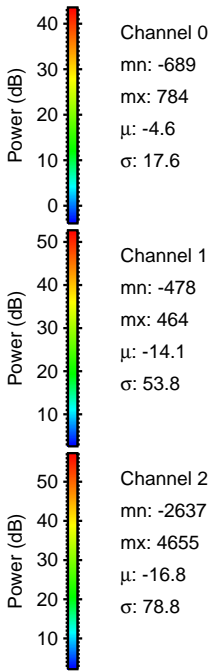
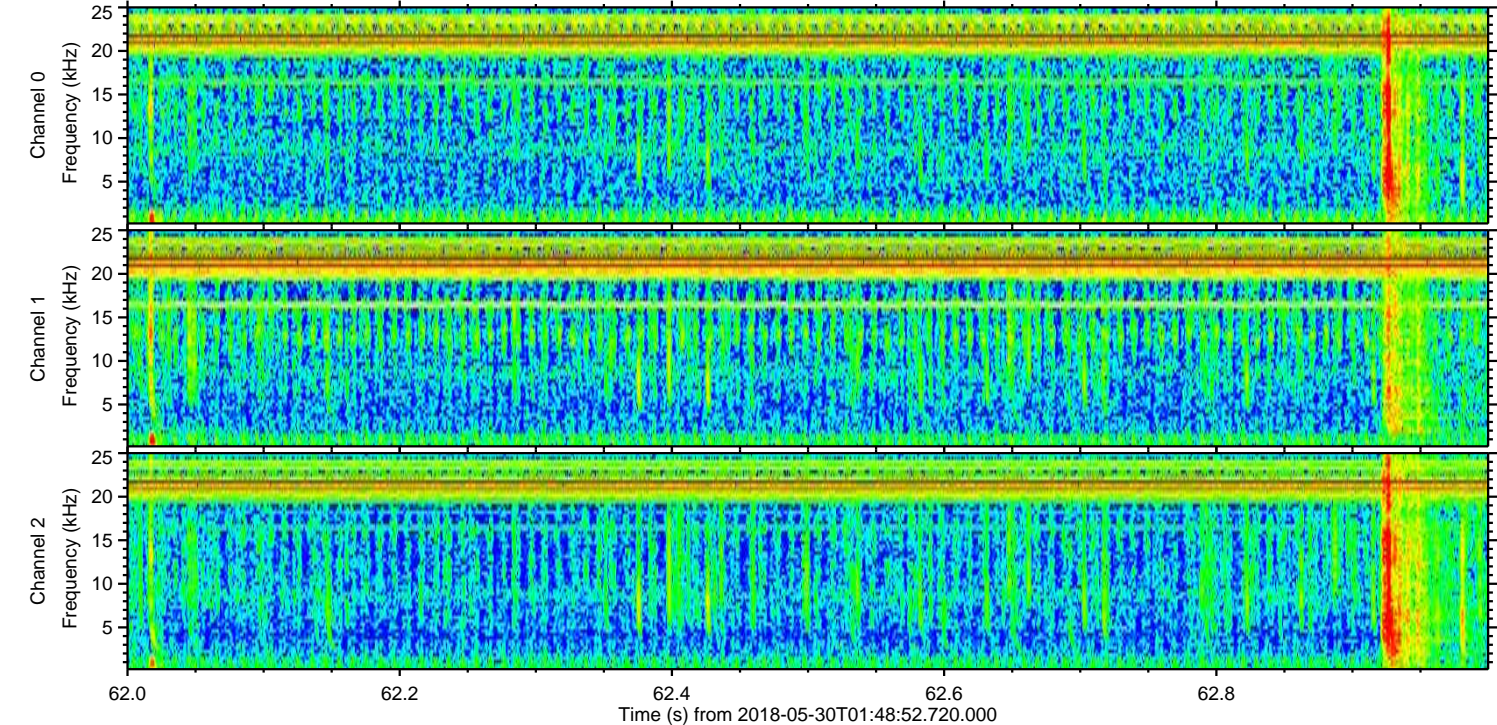
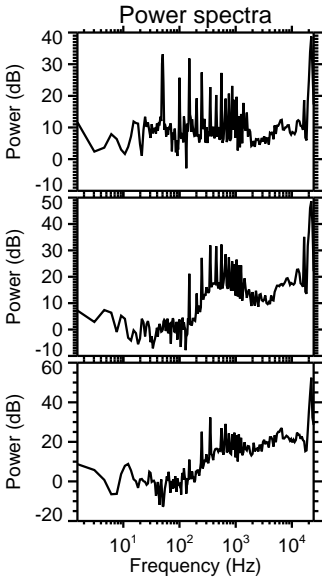
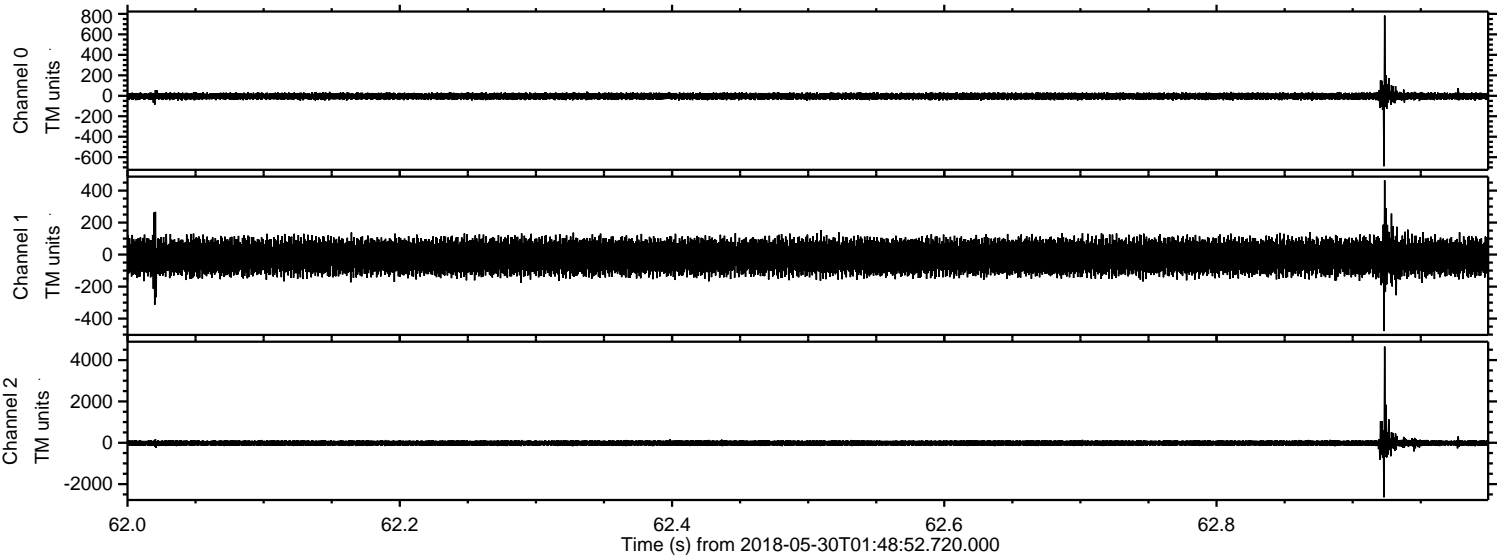

Processed Wed May 30 03:56:52 2018 by ELM ver.2012-10-06 from 001__elm20180530_014851__dat00.bin

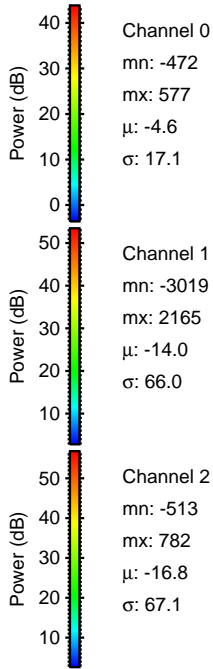
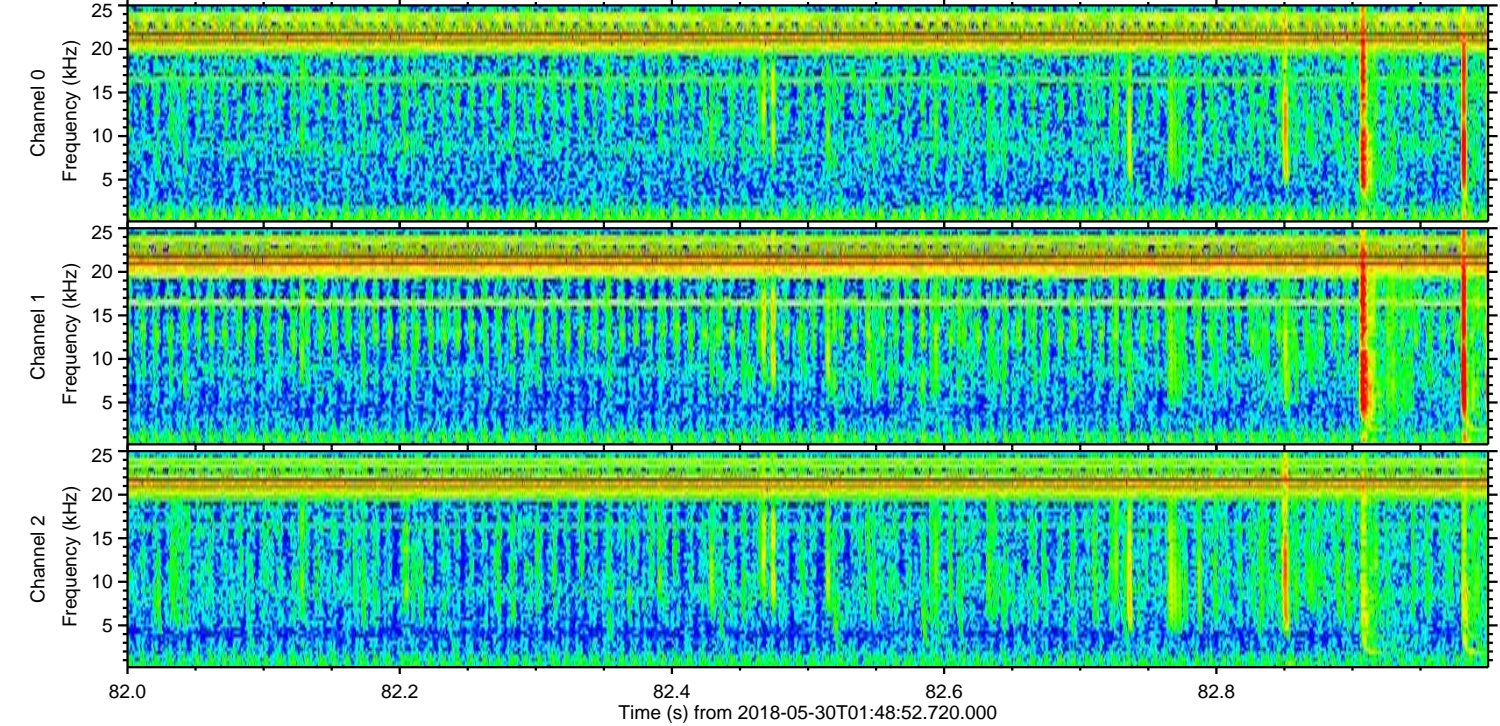
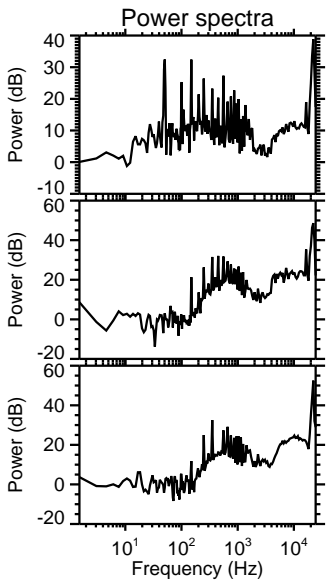
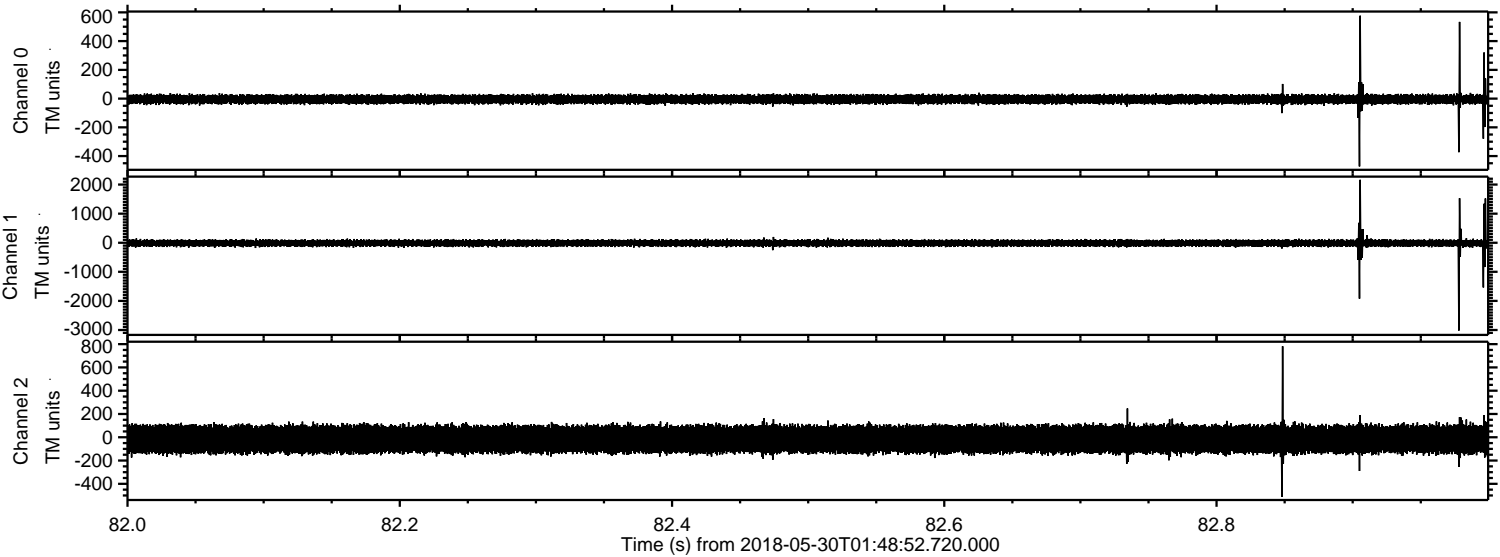

ELMAVAN 3D WAVEFORMS (Measured data sampled at 50 kHz) 51000 packets of 144 samples from 2018-05-30T01:48:52.720.000. Part 80/147

Processed Wed May 30 03:56:53 2018 by ELM ver.2012-10-06 from 001__elm20180530_014851__dat00.bin

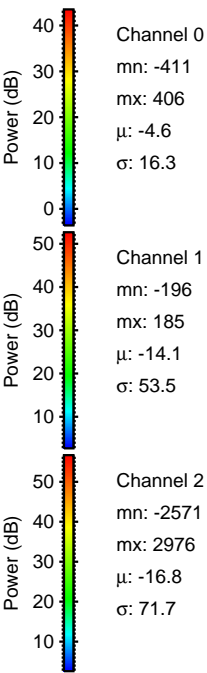
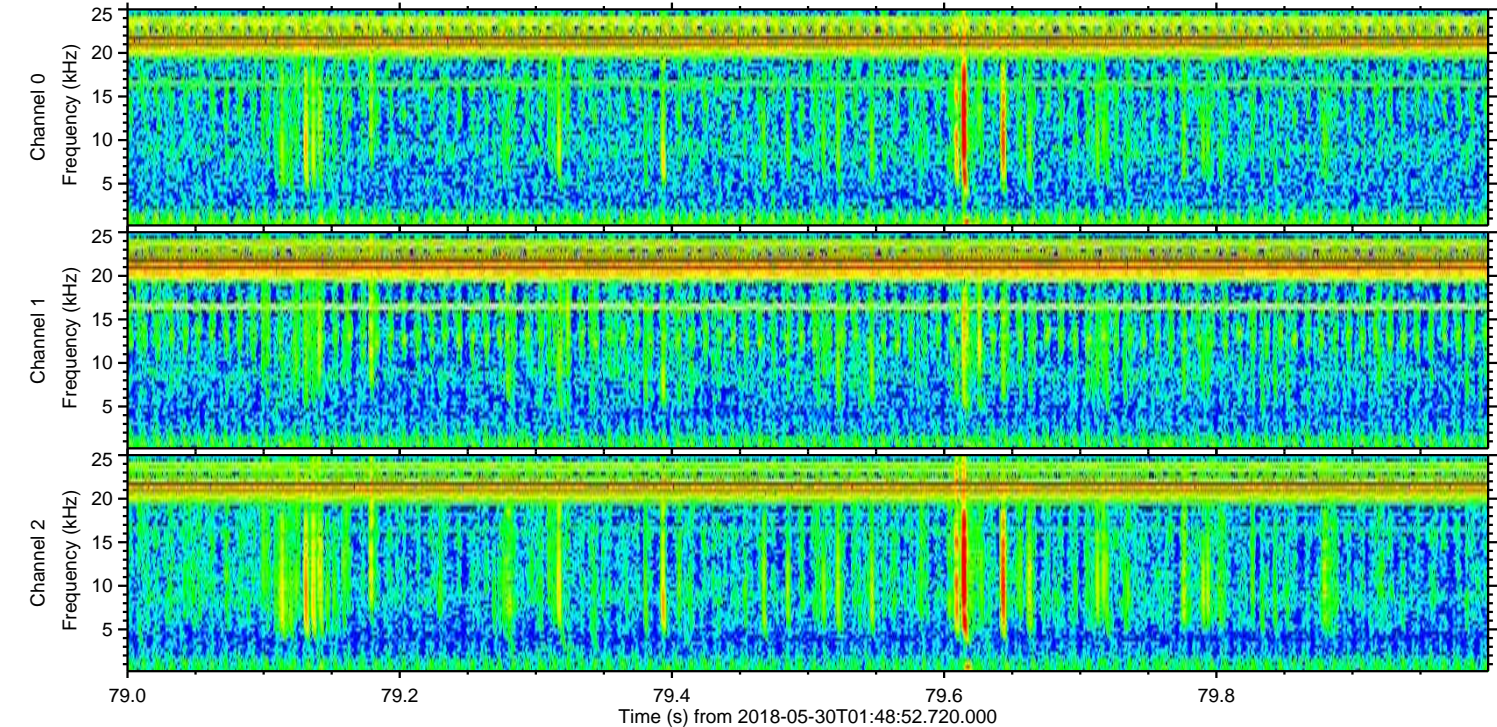
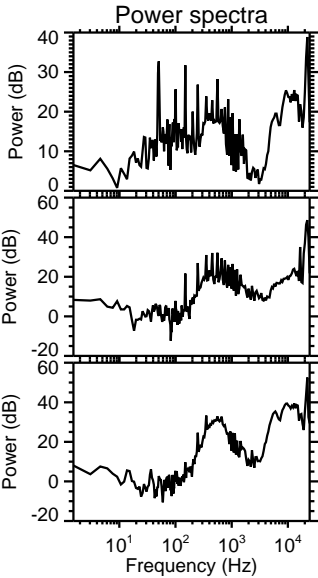
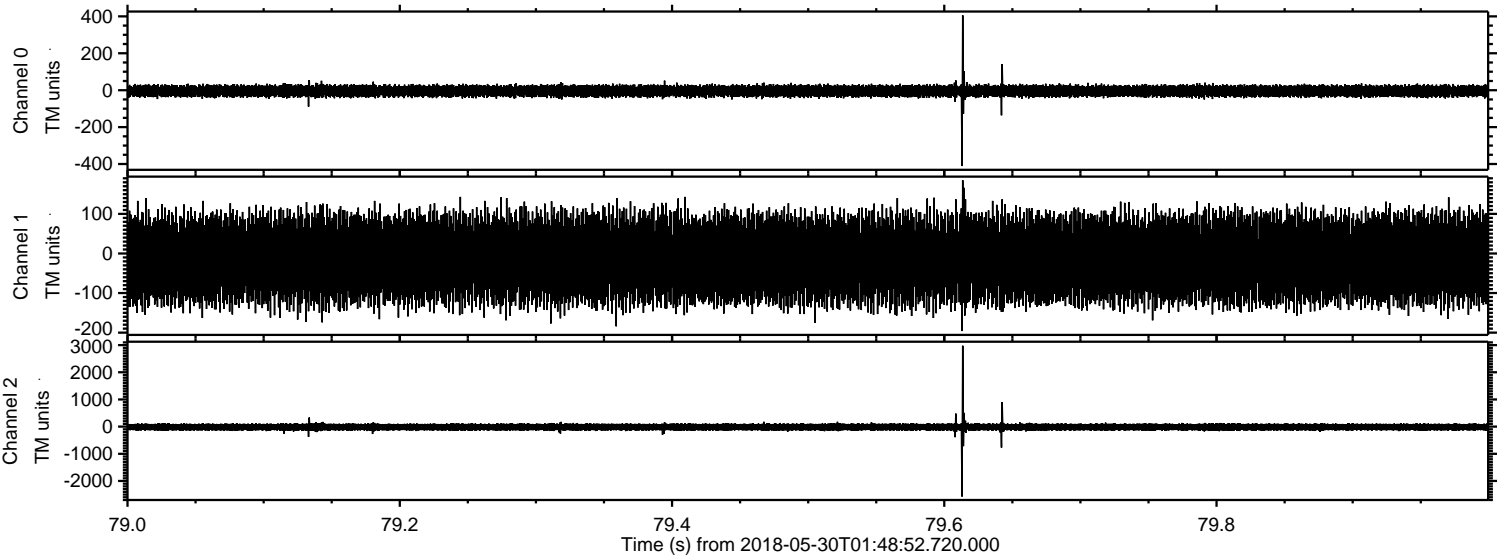

Processed Wed May 30 03:56:54 2018 by ELM ver.2012-10-06 from 001__elm20180530_014851__dat00.bin

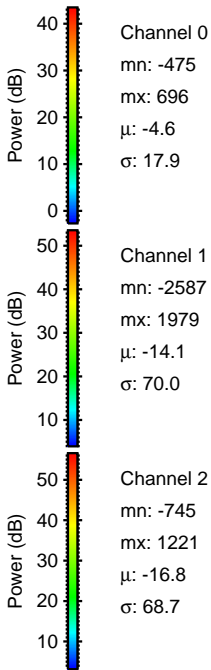
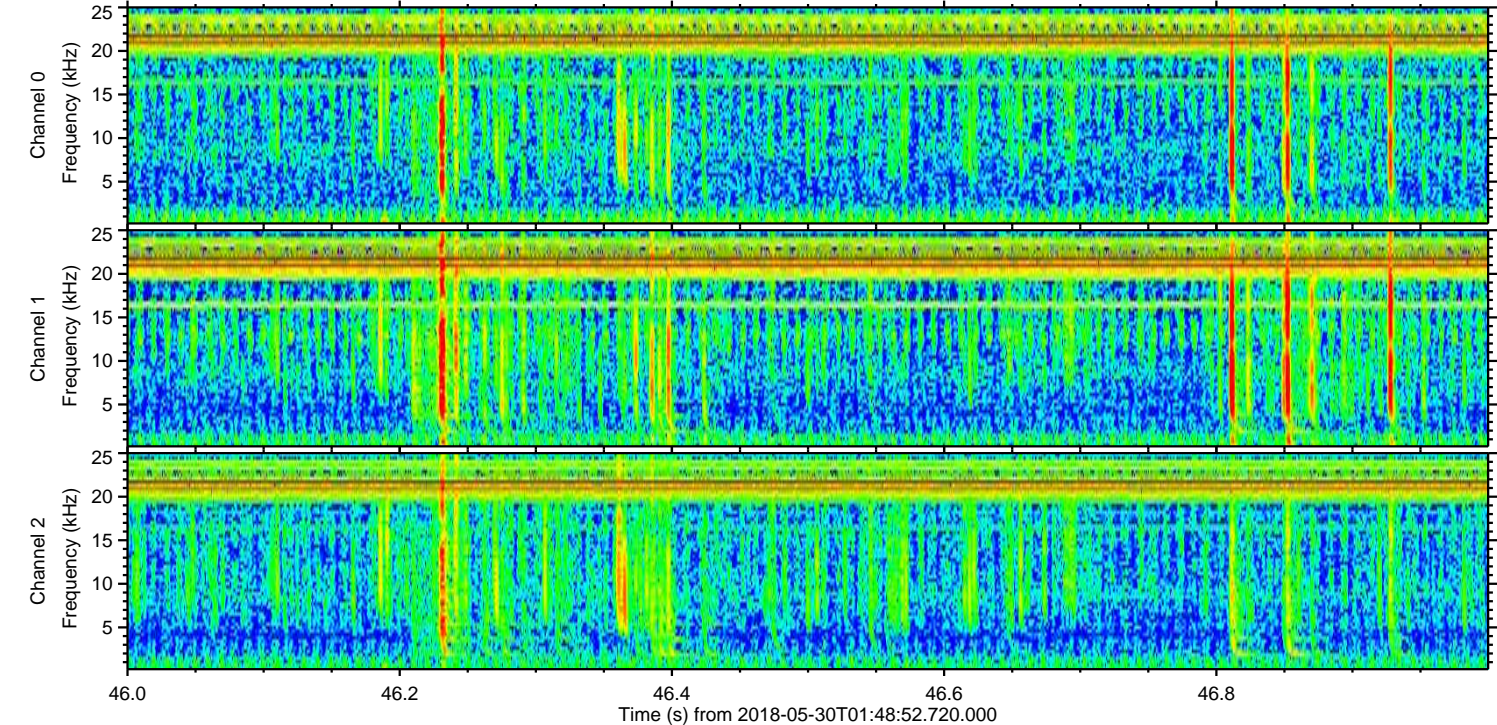
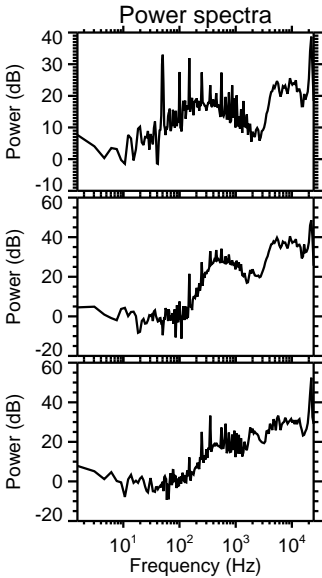
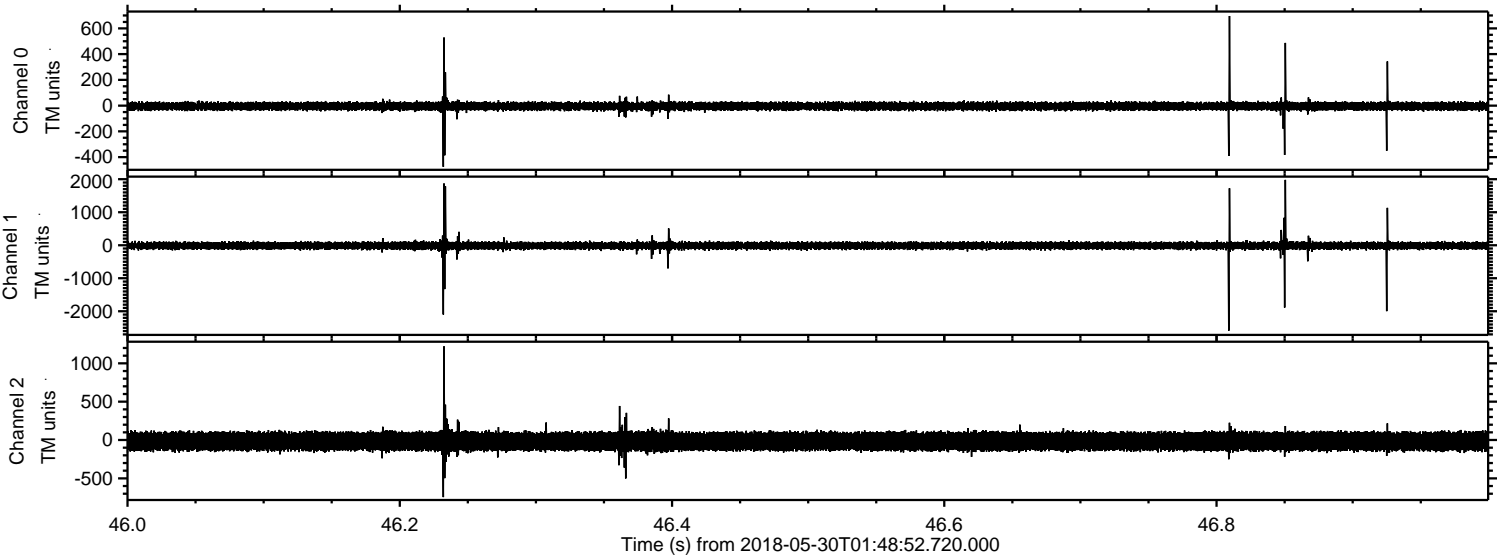

Processed Wed May 30 03:56:55 2018 by ELM ver.2012-10-06 from 001__elm20180530_014851__dat00.bin

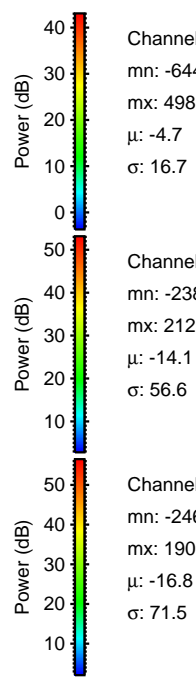
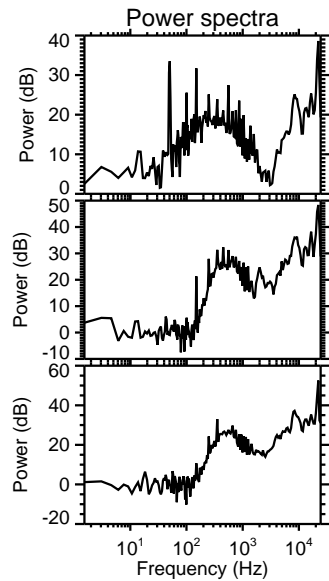
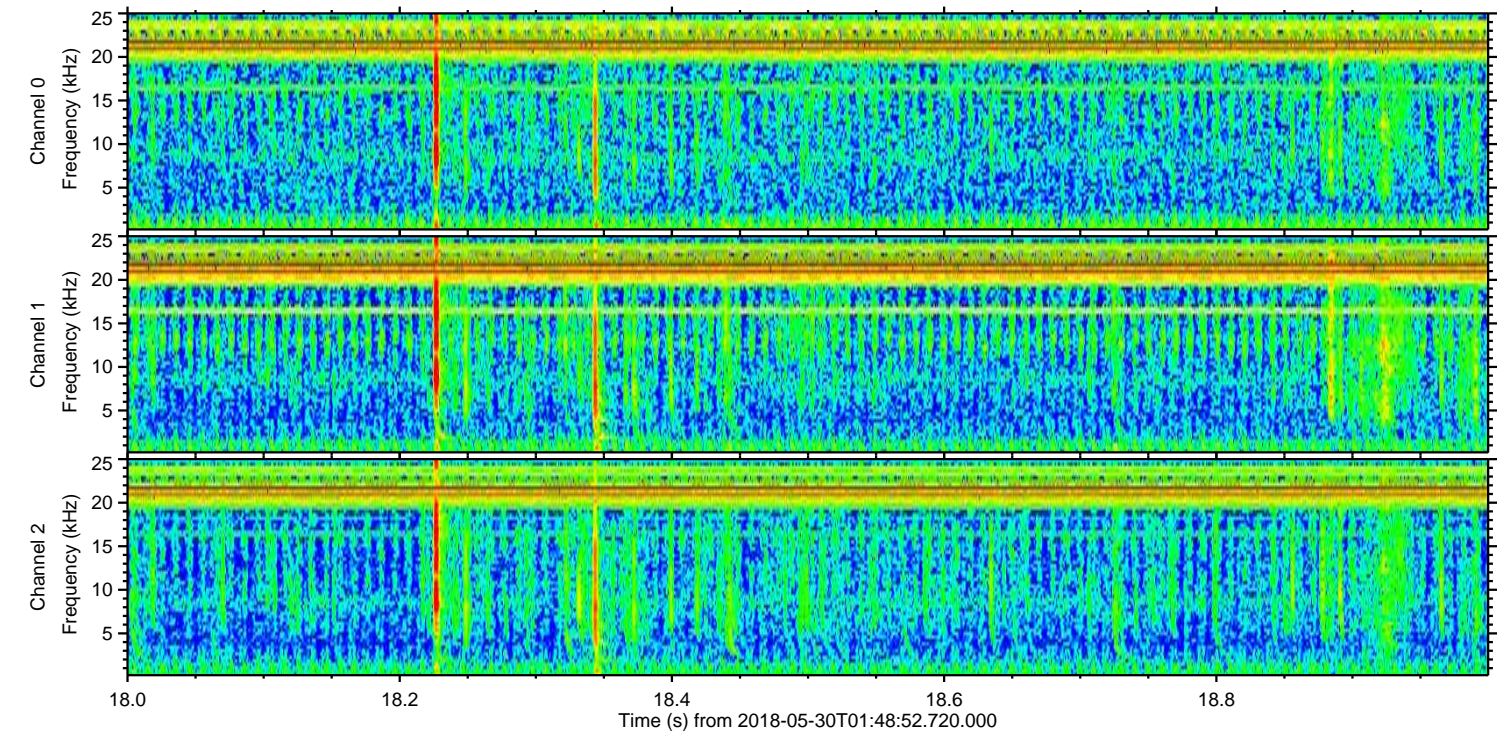
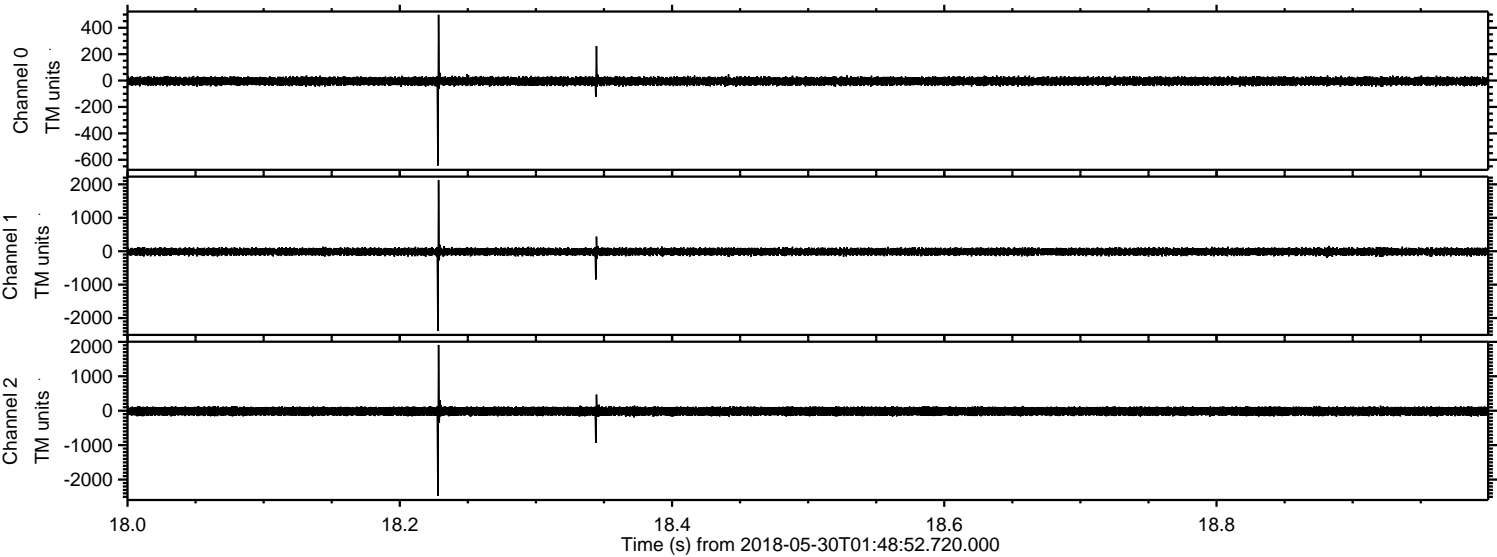

Channel 0
mn: -644
mx: 498
 μ : -4.7
 σ : 16.7

Channel 1
mn: -2384
mx: 2125
 μ : -14.1
 σ : 56.6

Channel 2
mn: -2469
mx: 1908
 μ : -16.8
 σ : 71.5

