

ELMAVAN 3D WAVEFORMS (Measured data sampled at 50 kHz) 51000 packets of 144 samples from 2018-05-30T01:18:51.542.999.

Processed Wed May 30 03:26:57 2018 by ELM ver.2012-10-06 from 001__elm20180530_011850__dat00.bin

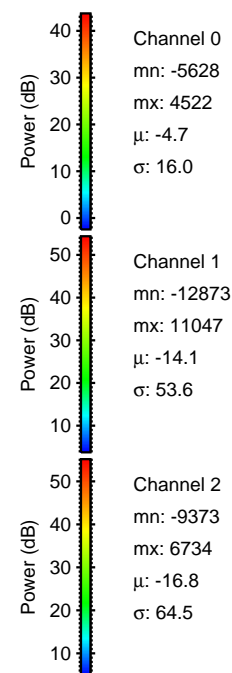

Processed Wed May 30 03:27:05 2018 by ELM ver.2012-10-06 from 001__elm20180530_011850__dat00.bin

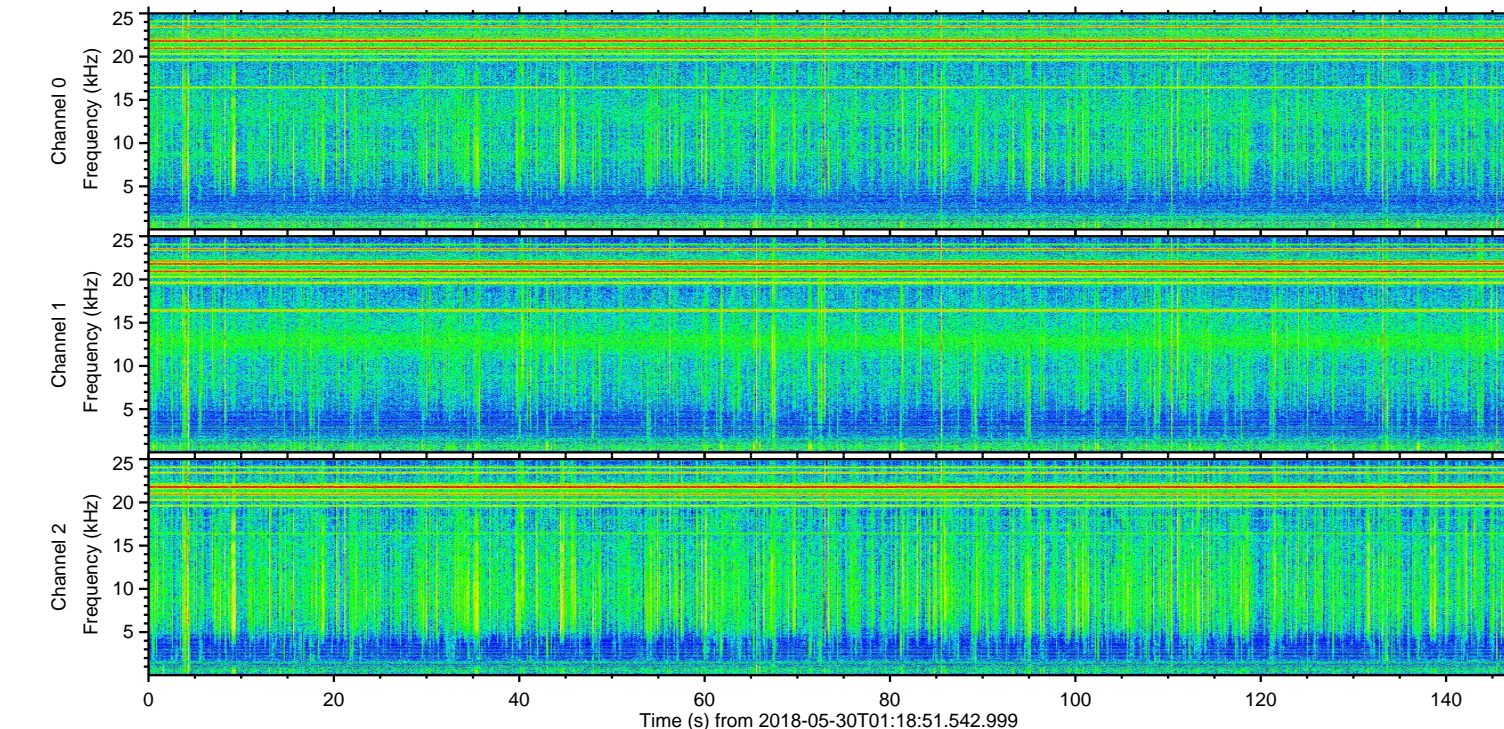
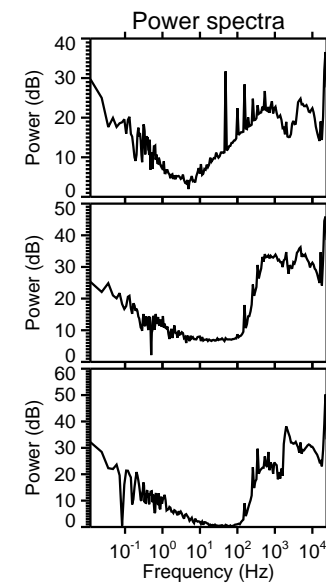
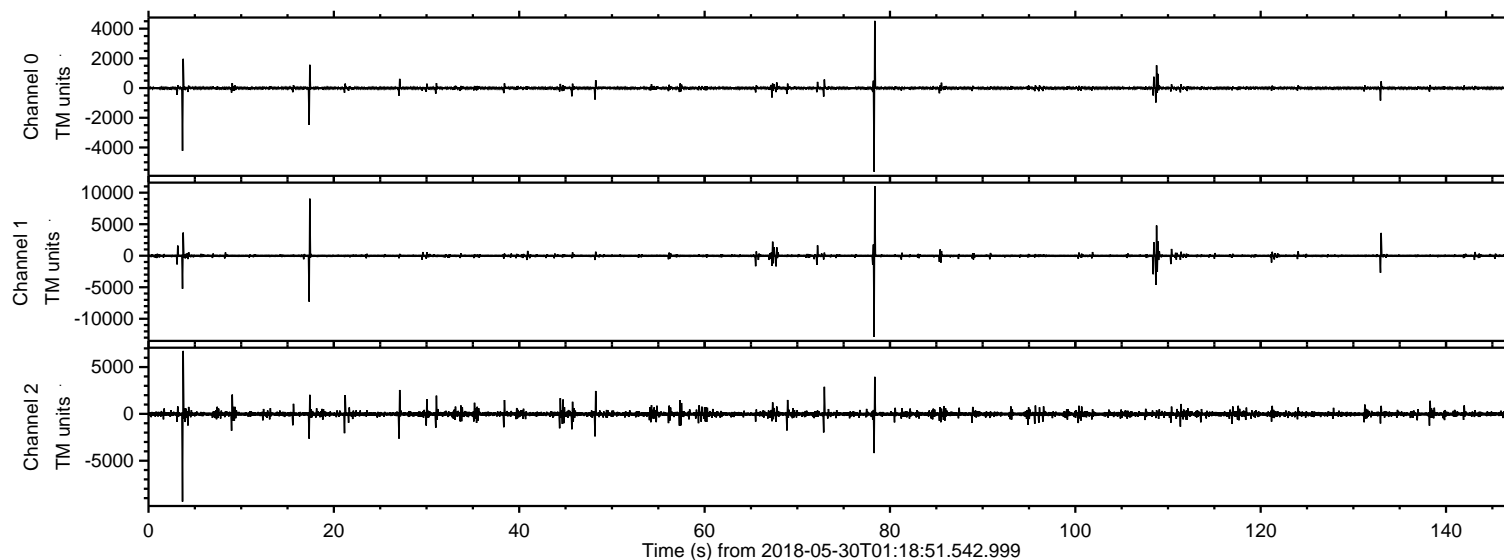
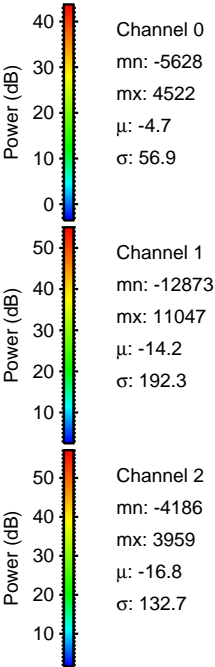
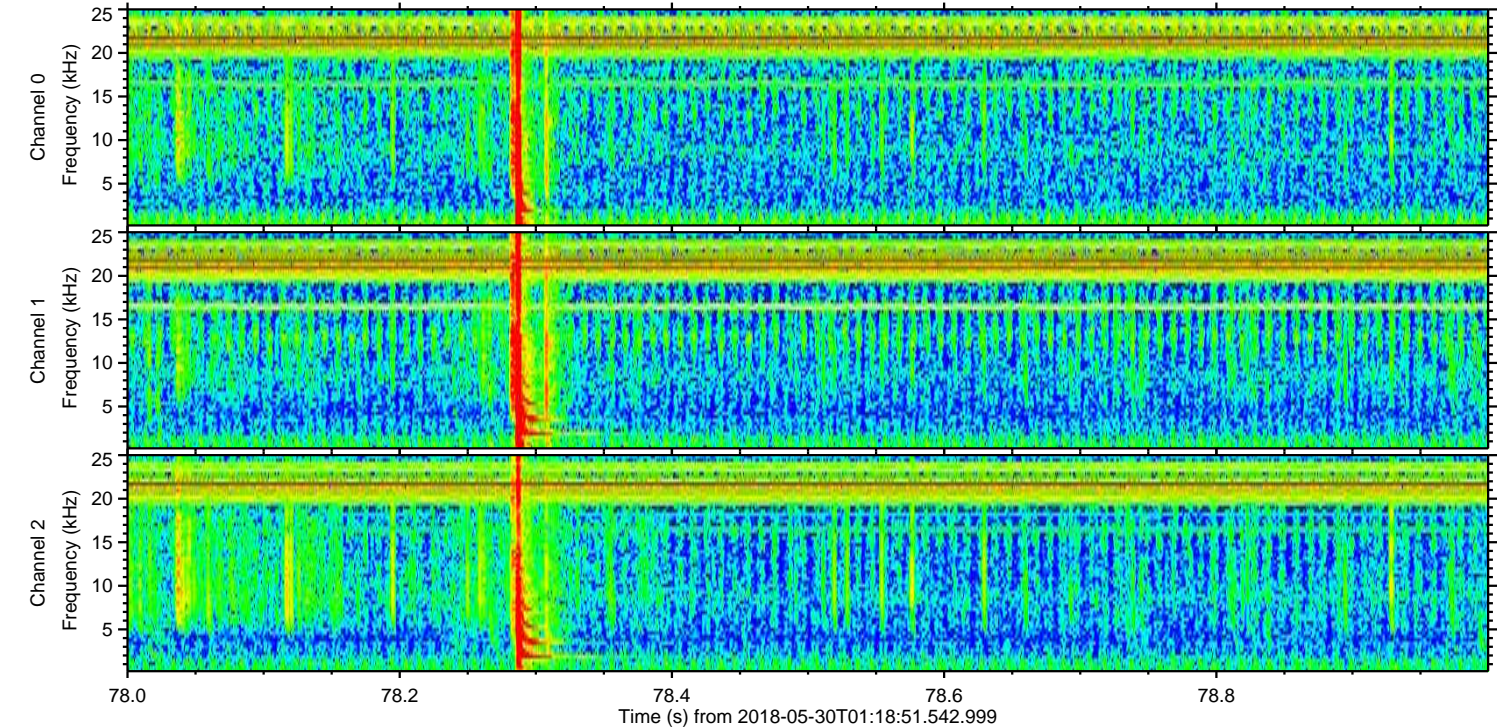
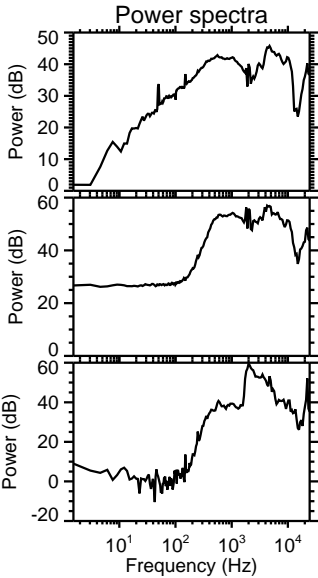
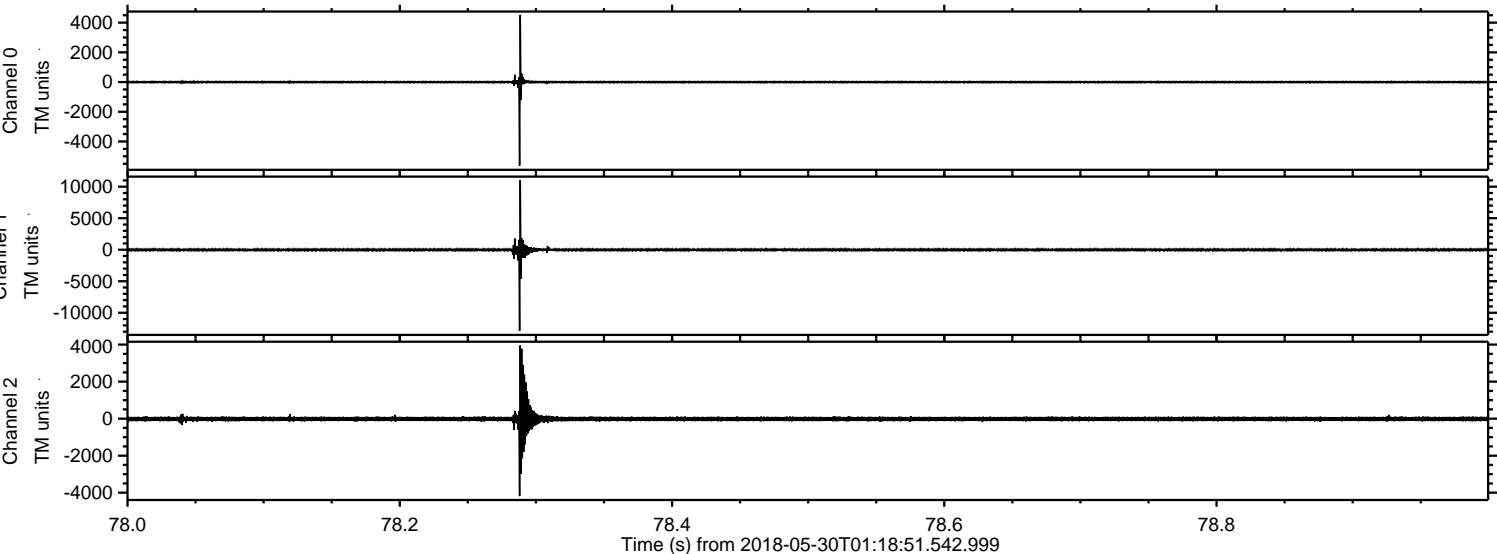

Processed Wed May 30 03:27:06 2018 by ELM ver.2012-10-06 from 001__elm20180530_011850__dat00.bin

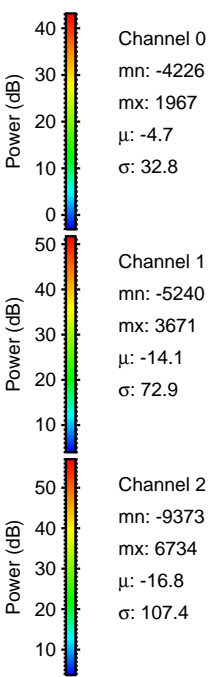
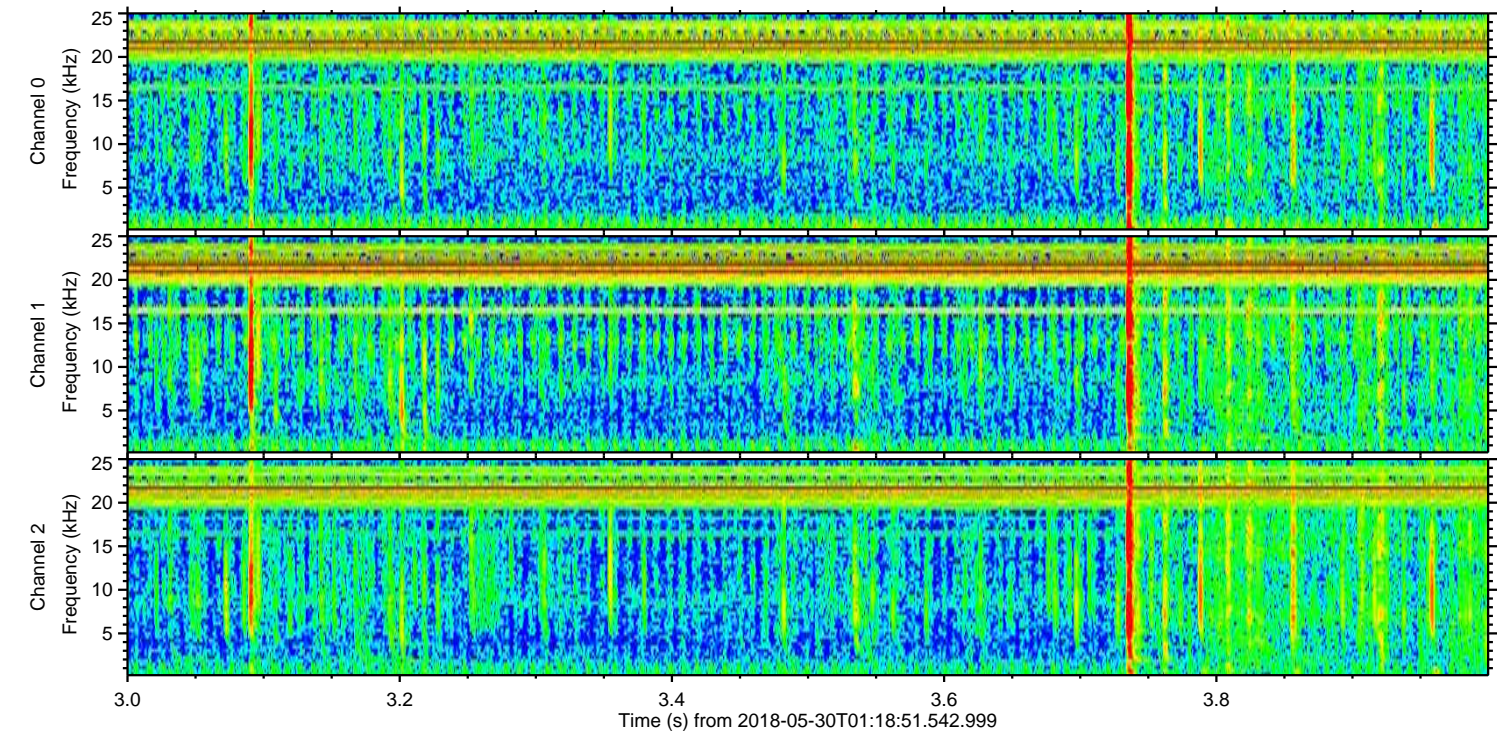
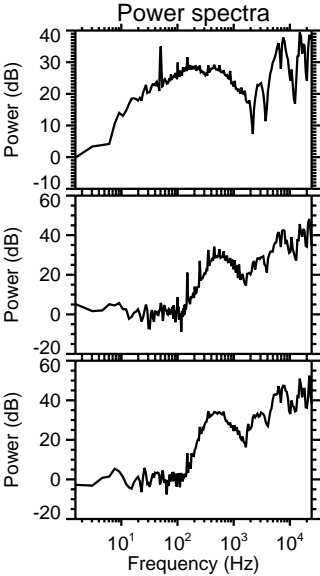
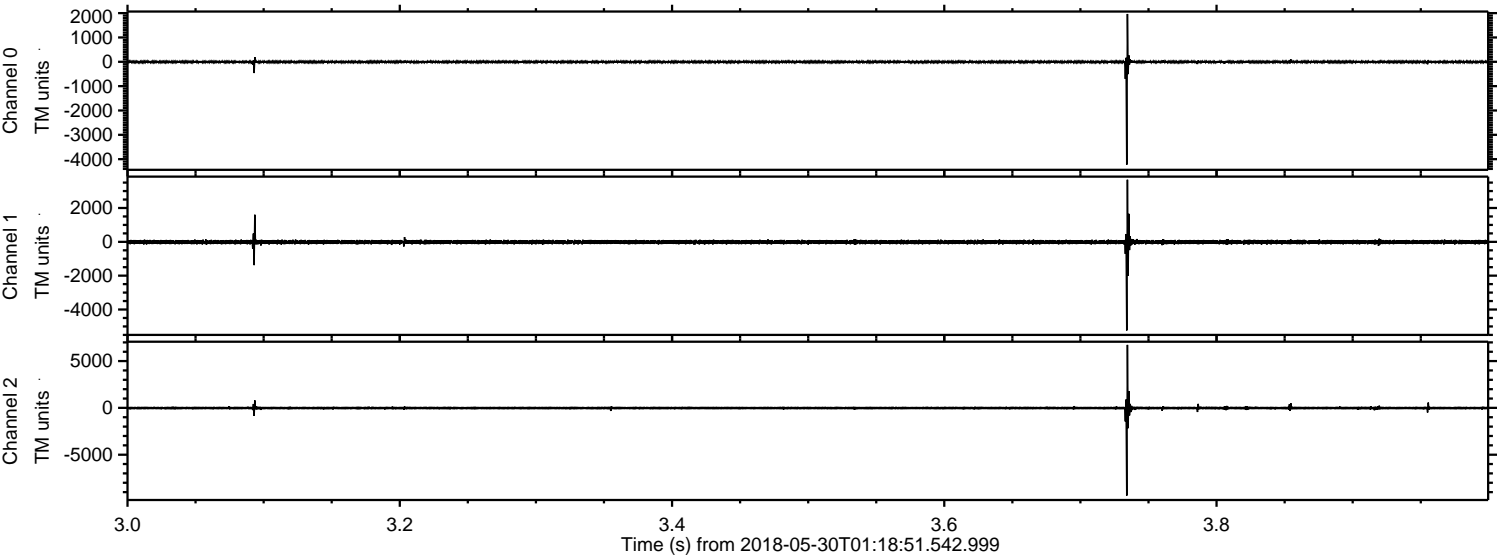

Processed Wed May 30 03:27:07 2018 by ELM ver.2012-10-06 from 001__elm20180530_011850__dat00.bin

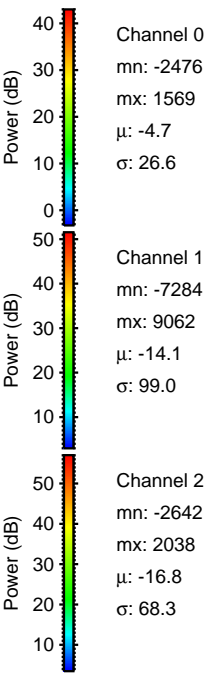
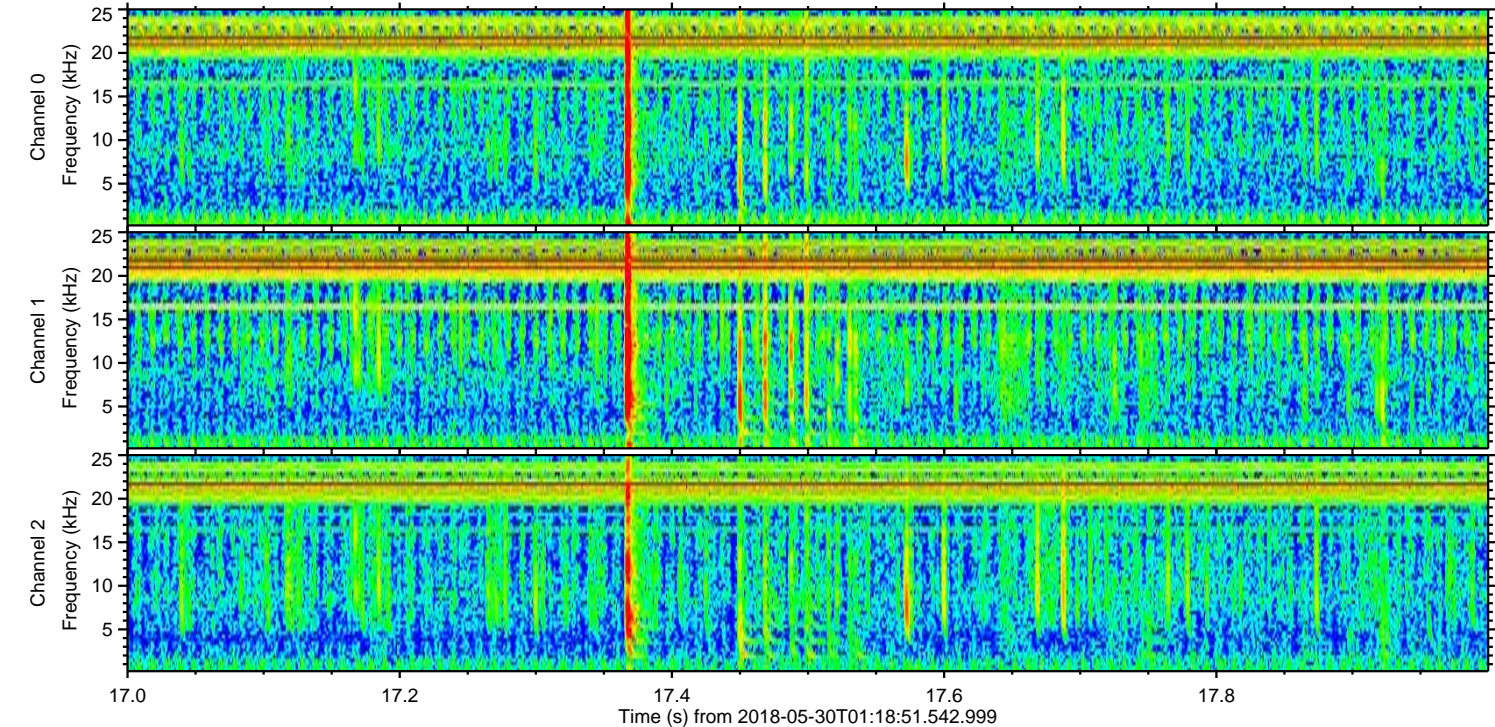
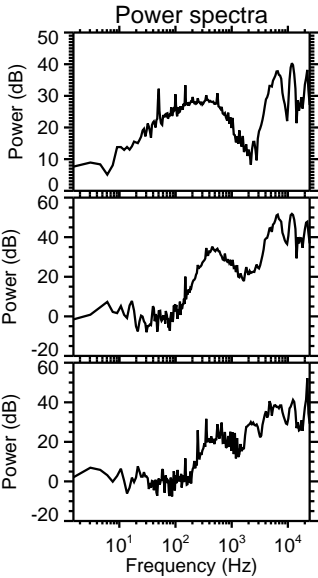
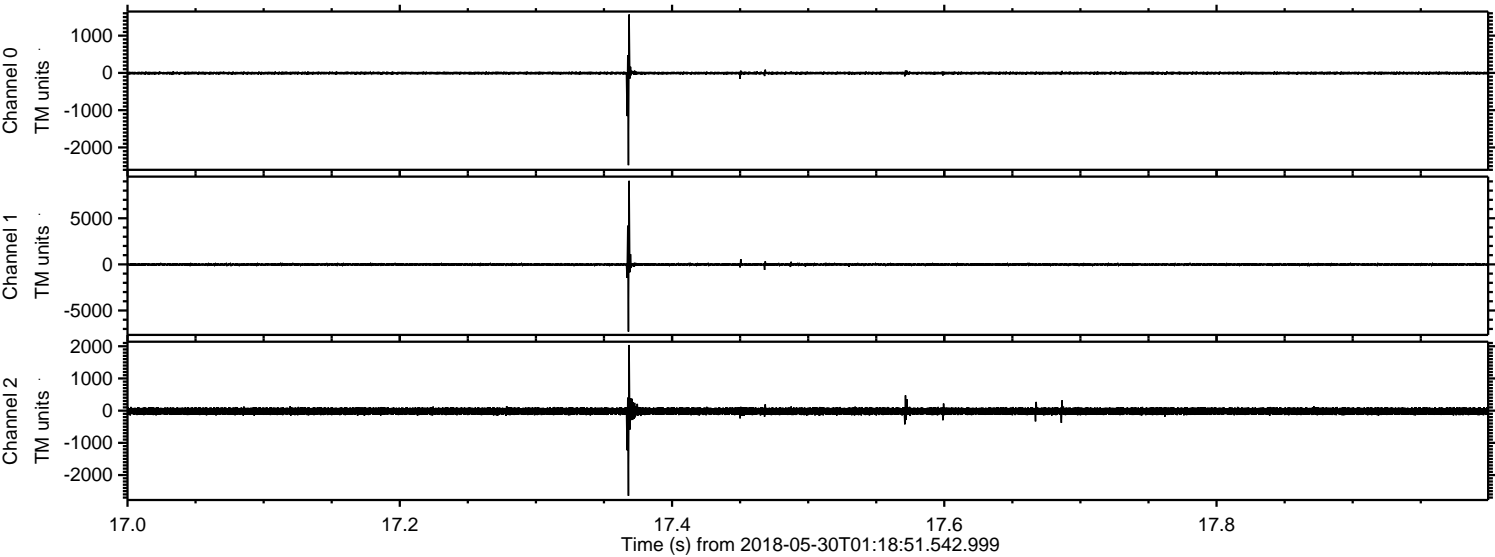

ELMAVAN 3D WAVEFORMS (Measured data sampled at 50 kHz) 51000 packets of 144 samples from 2018-05-30T01:18:51.542.999. Part 109/147

Processed Wed May 30 03:27:08 2018 by ELM ver.2012-10-06 from 001__elm20180530_011850__dat00.bin

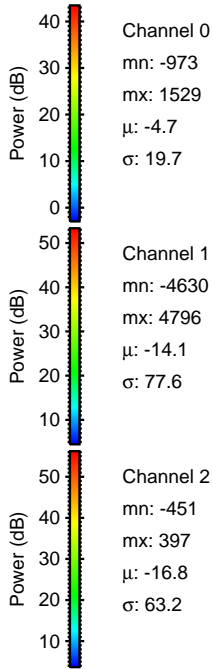
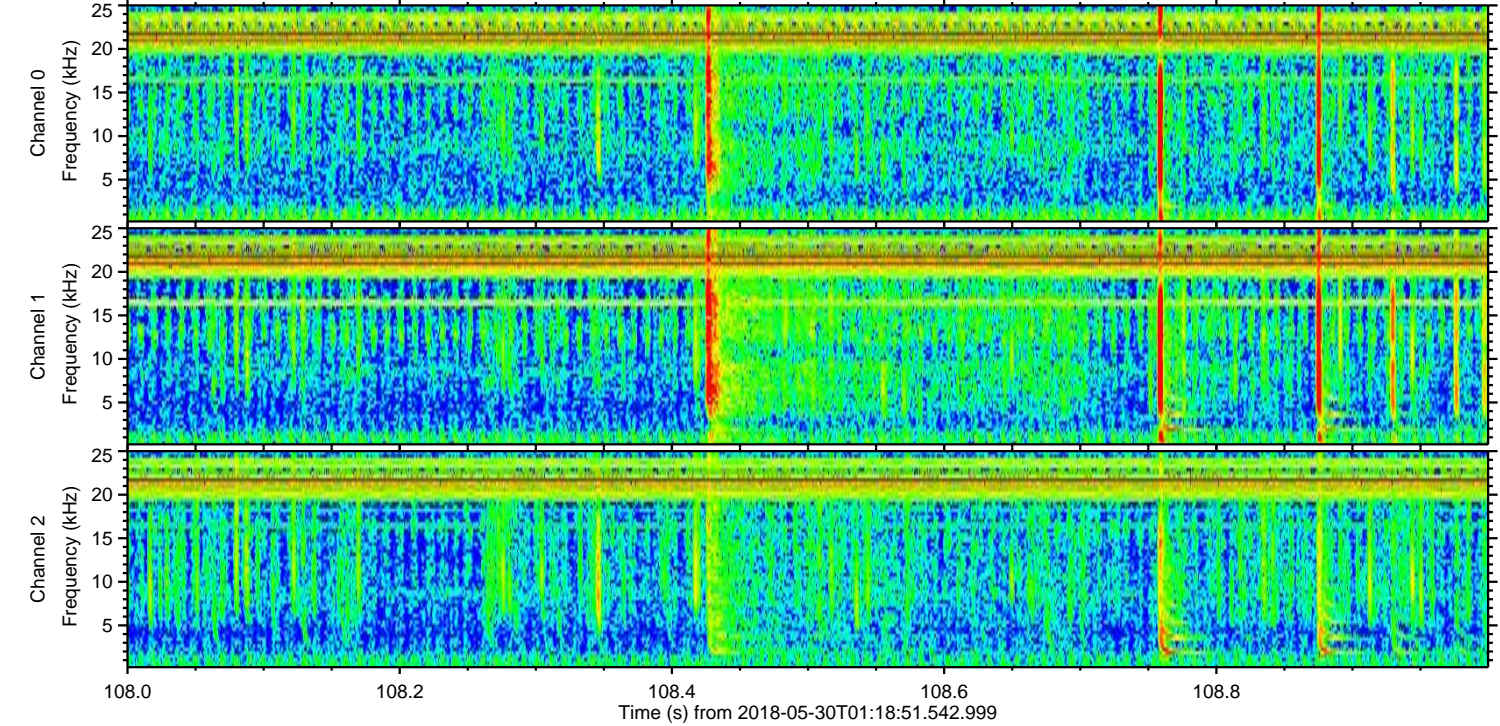
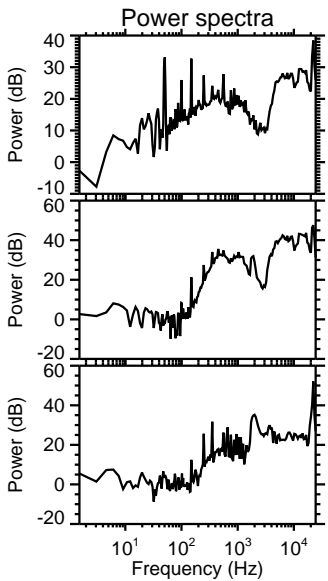
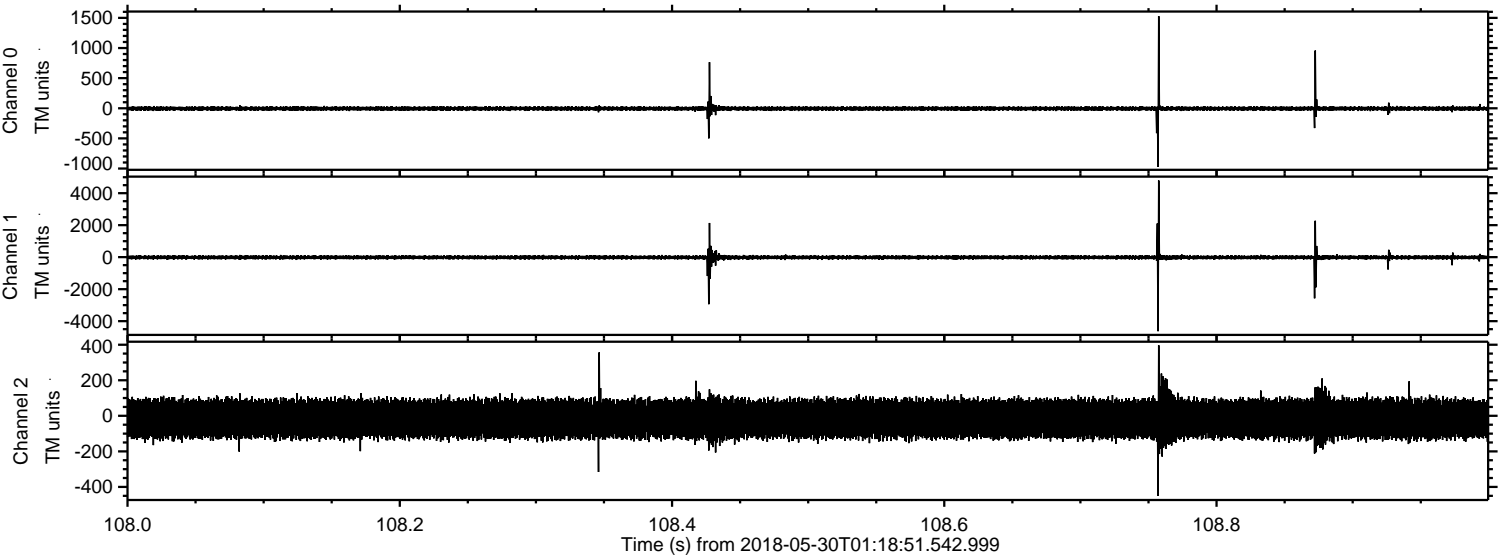

ELMAVAN 3D WAVEFORMS (Measured data sampled at 50 kHz) 51000 packets of 144 samples from 2018-05-30T01:18:51.542.999. Part 134/147

Processed Wed May 30 03:27:08 2018 by ELM ver.2012-10-06 from 001__elm20180530_011850__dat00.bin

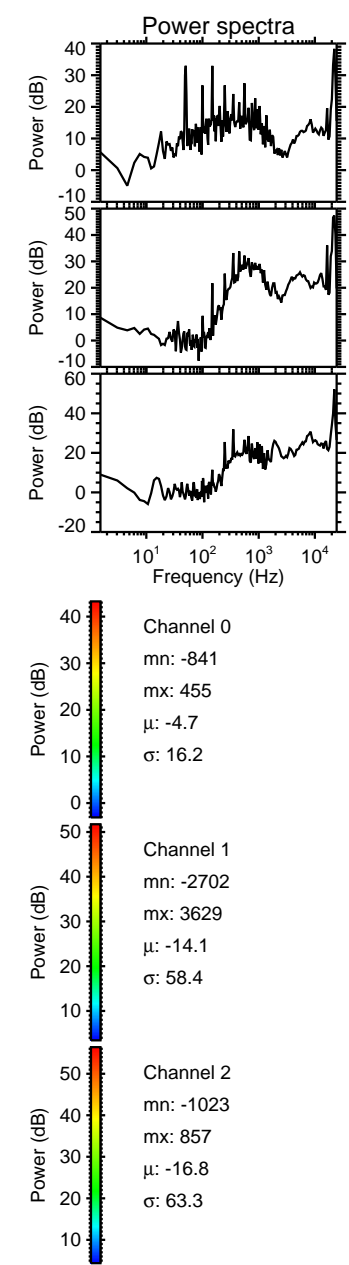
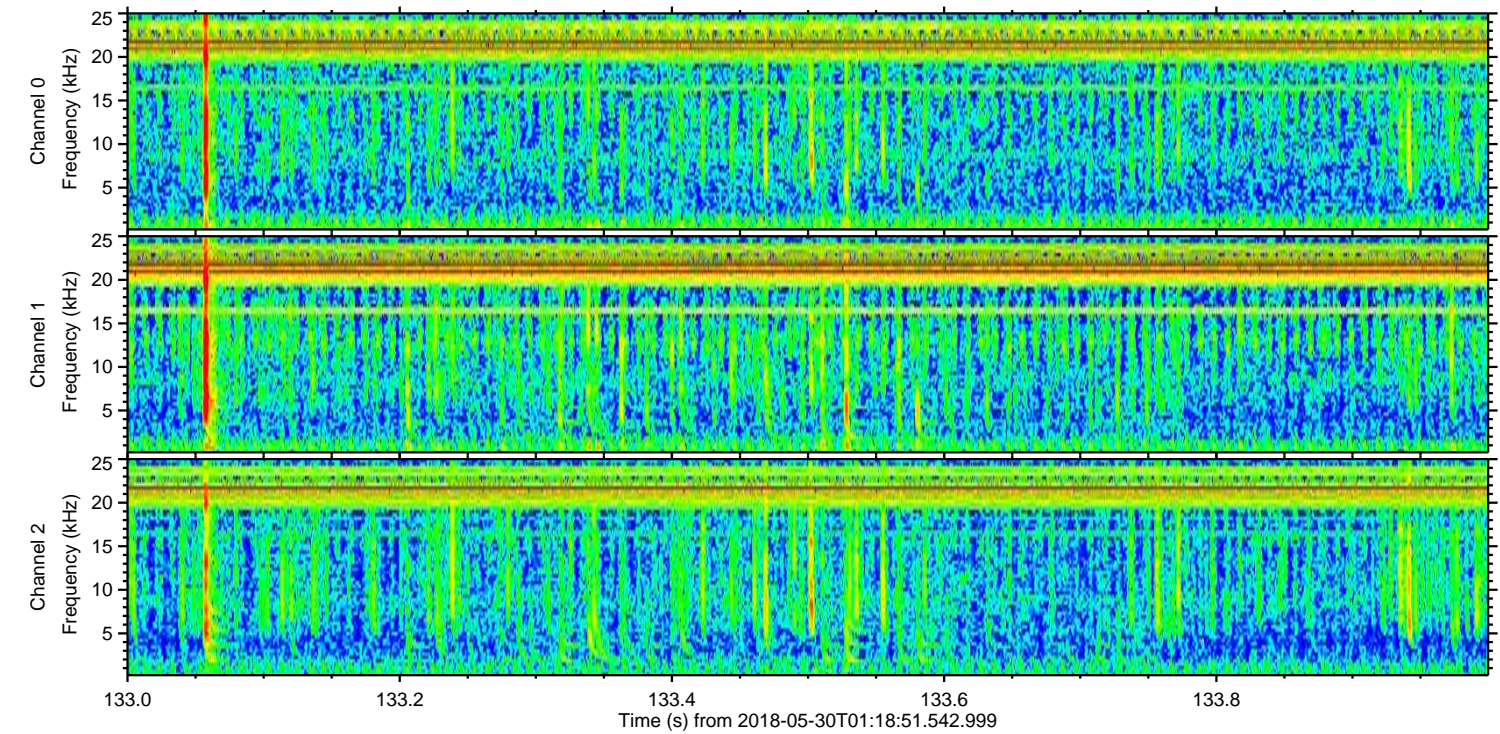
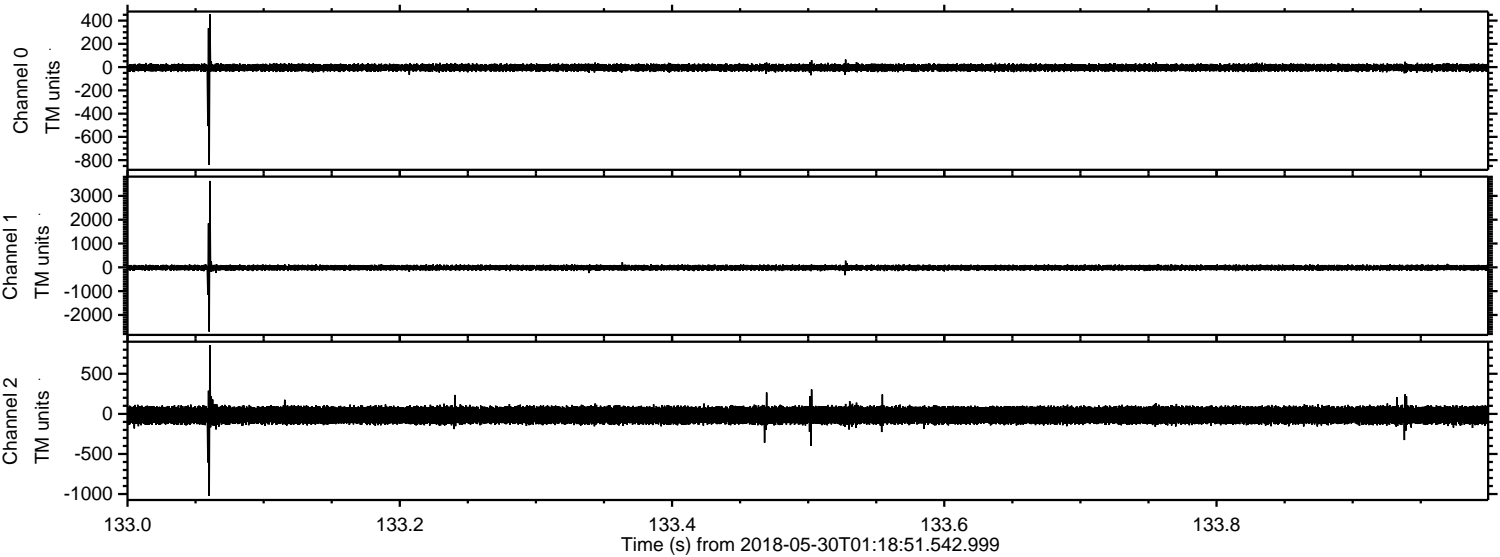

Processed Wed May 30 03:27:10 2018 by ELM ver.2012-10-06 from 001__elm20180530_011850__dat00.bin

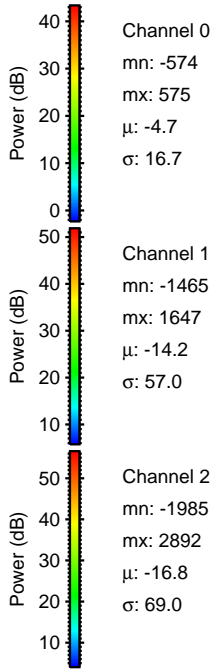
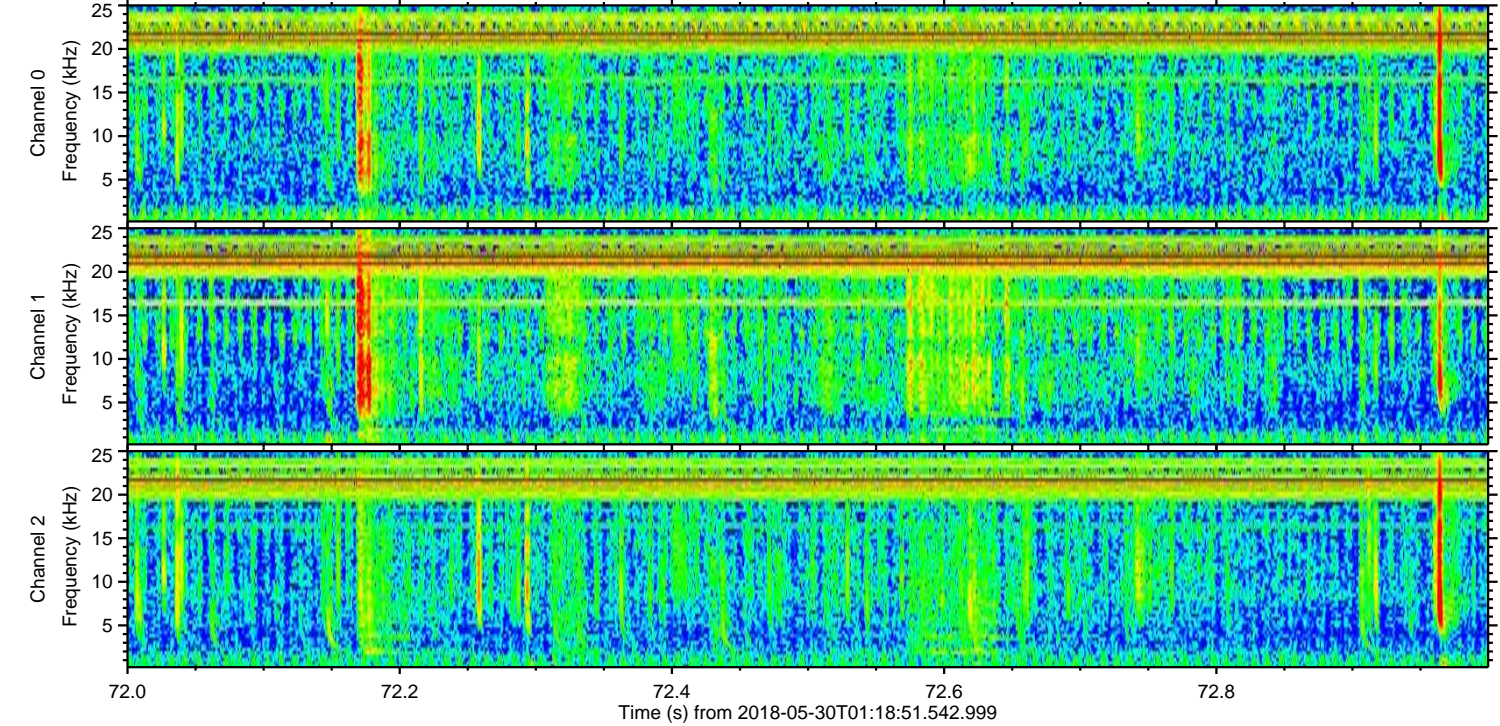
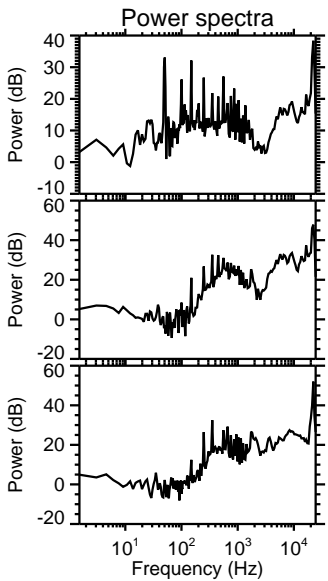
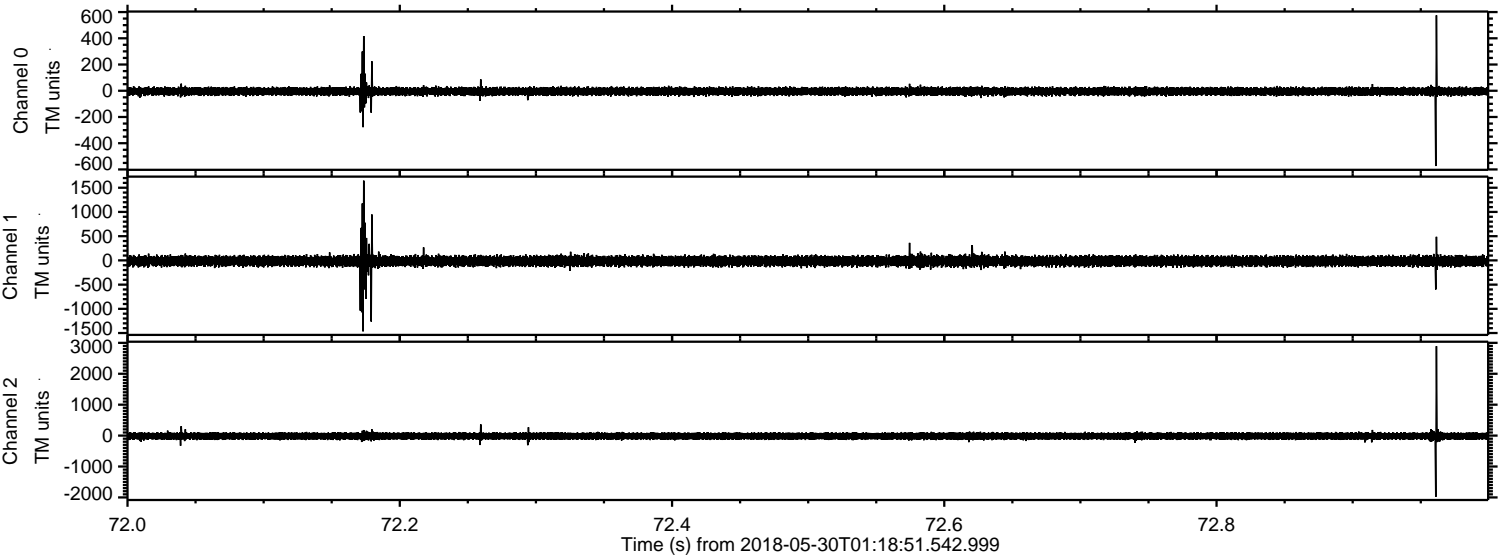

Processed Wed May 30 03:27:10 2018 by ELM ver.2012-10-06 from 001__elm20180530_011850__dat00.bin

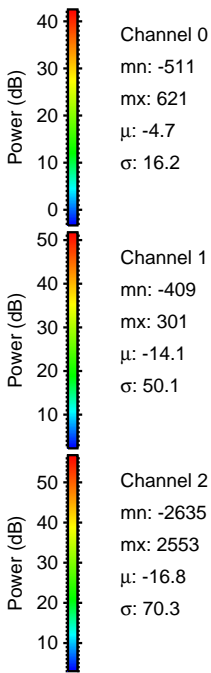
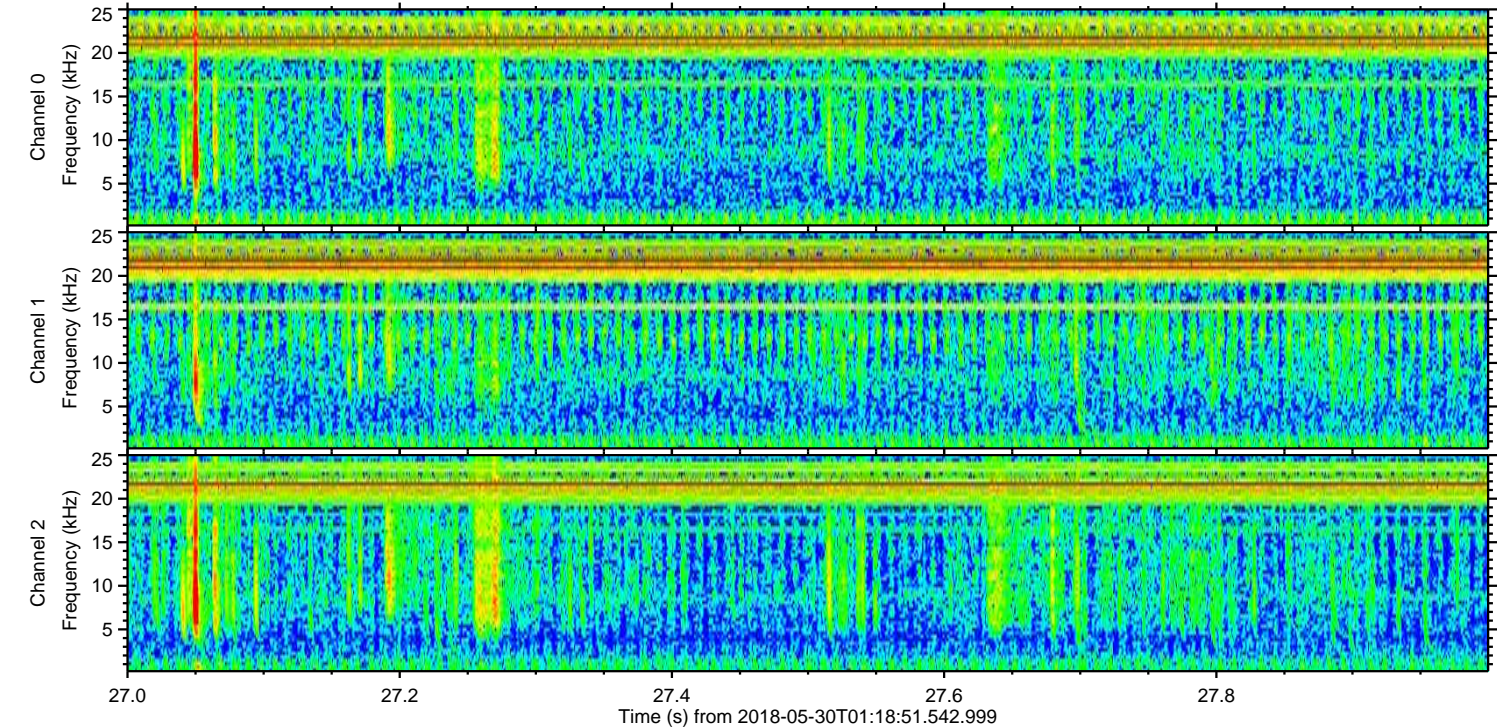
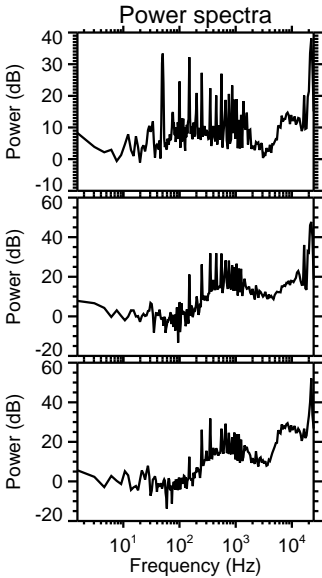
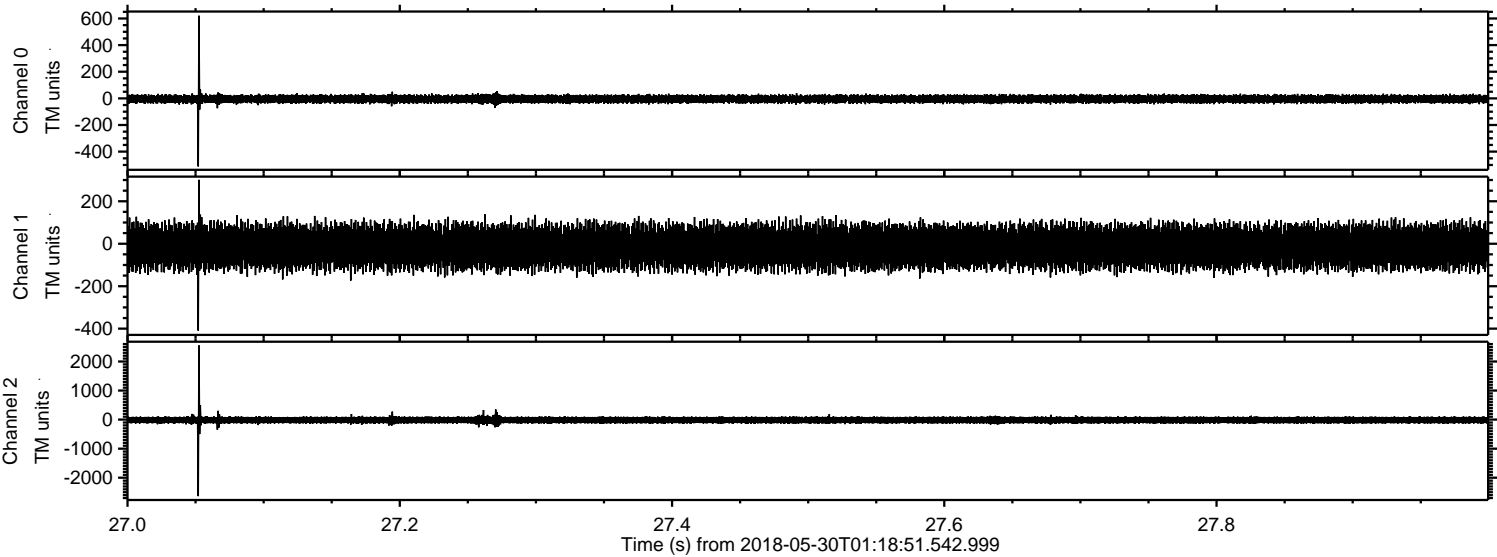

Processed Wed May 30 03:27:11 2018 by ELM ver.2012-10-06 from 001__elm20180530_011850__dat00.bin

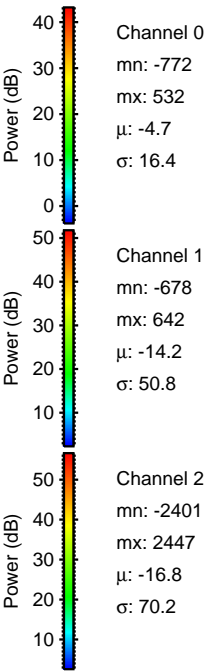
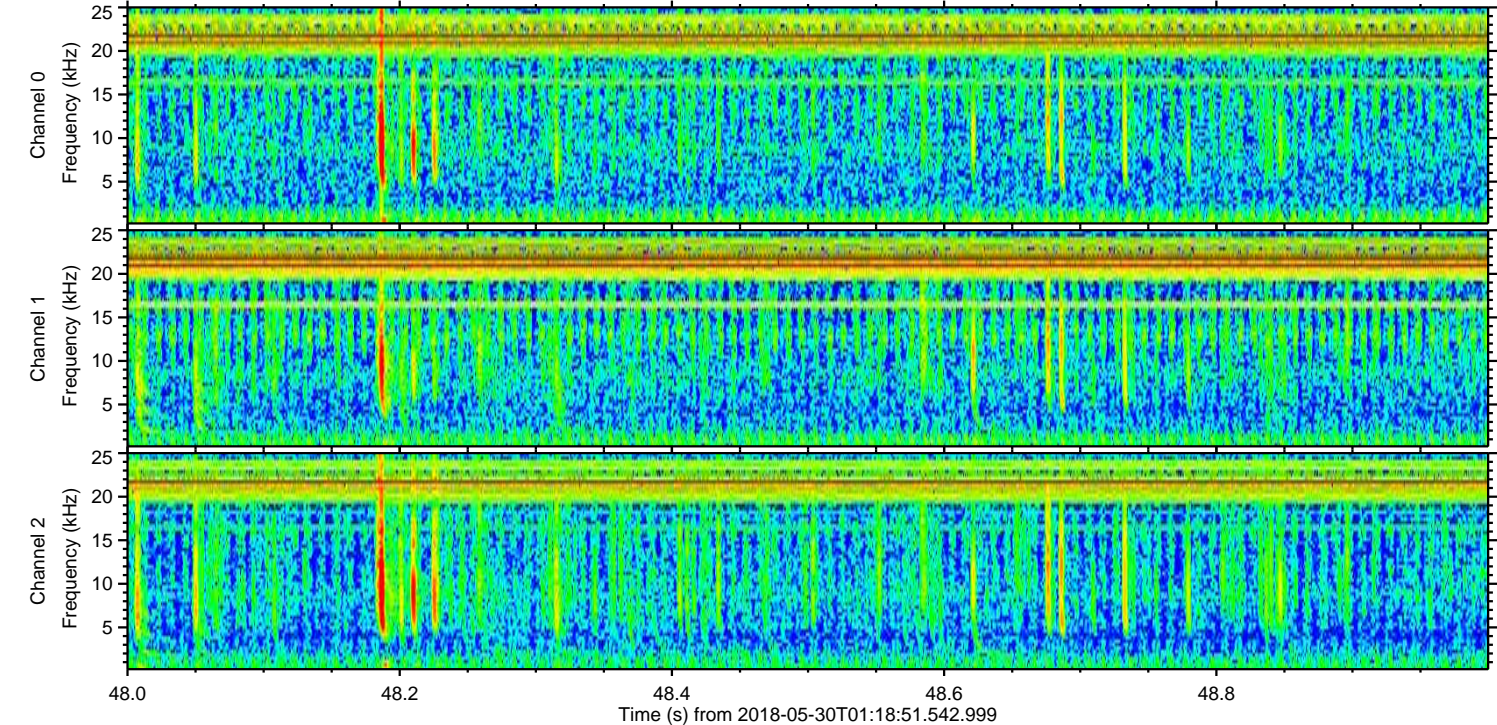
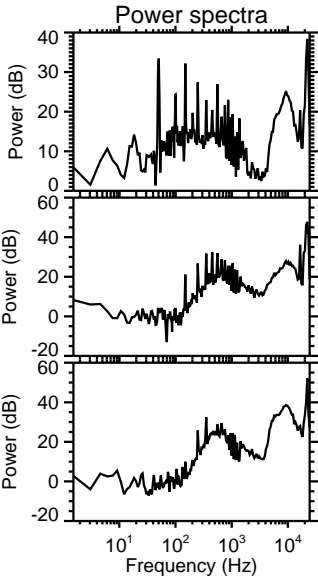
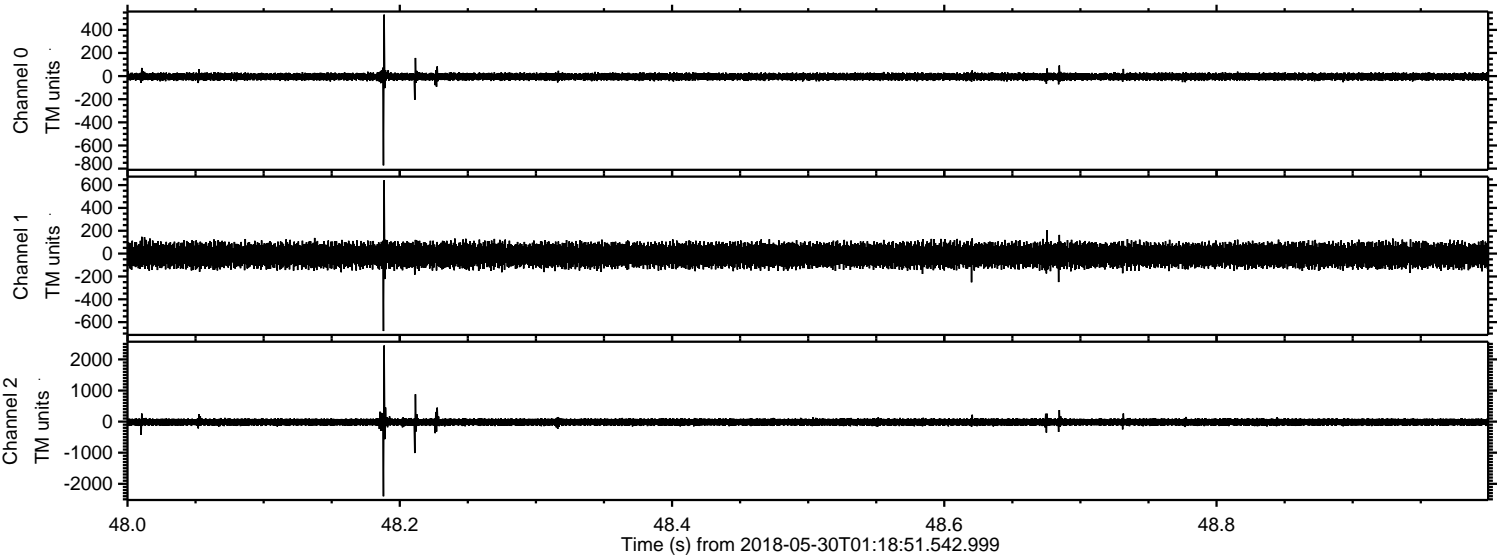

Processed Wed May 30 03:27:12 2018 by ELM ver.2012-10-06 from 001__elm20180530_011850__dat00.bin

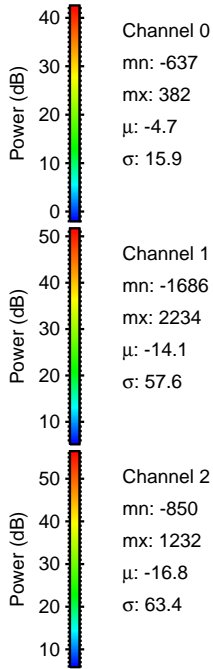
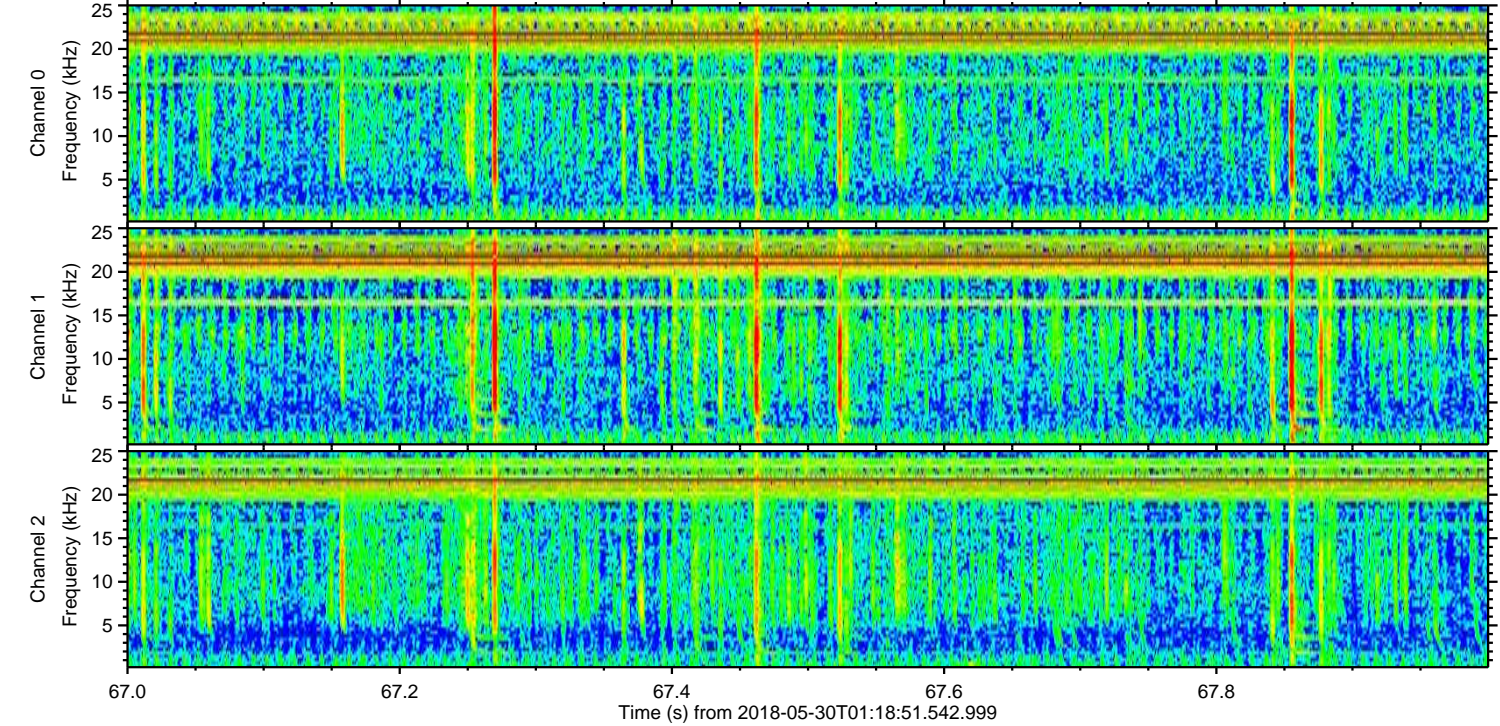
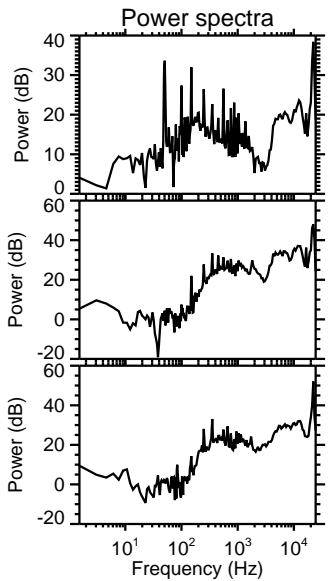
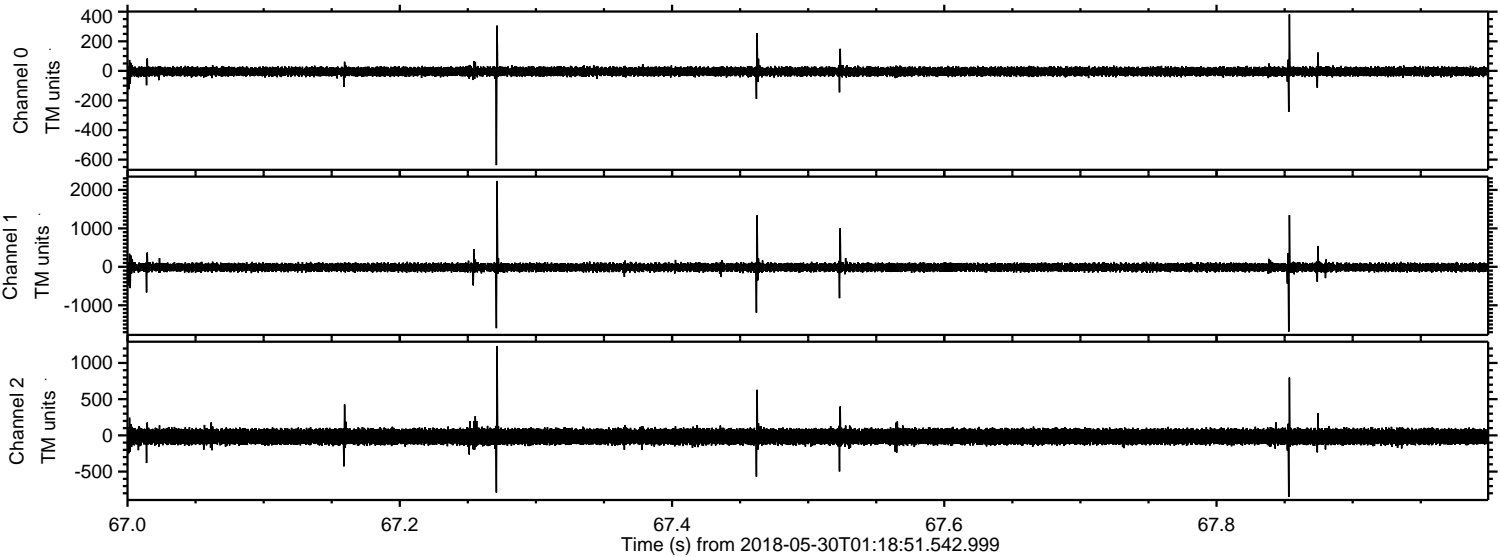

Channel 0
mn: -637
mx: 382
 μ : -4.7
 σ : 15.9

Channel 1
mn: -1686
mx: 2234
 μ : -14.1
 σ : 57.6

Channel 2
mn: -850
mx: 1232
 μ : -16.8
 σ : 63.4

Processed Wed May 30 03:27:13 2018 by ELM ver.2012-10-06 from 001__elm20180530_011850__dat00.bin

