

ELMAVAN 3D WAVEFORMS (Measured data sampled at 50 kHz) 51000 packets of 144 samples from 2018-05-30T00:13:48.982.999.

Processed Wed May 30 02:21:41 2018 by ELM ver.2012-10-06 from 001__elm20180530_001347__dat00.bin

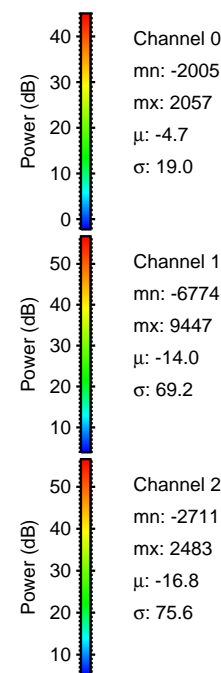

Processed Wed May 30 02:21:51 2018 by ELM ver.2012-10-06 from 001__elm20180530_001347__dat00.bin

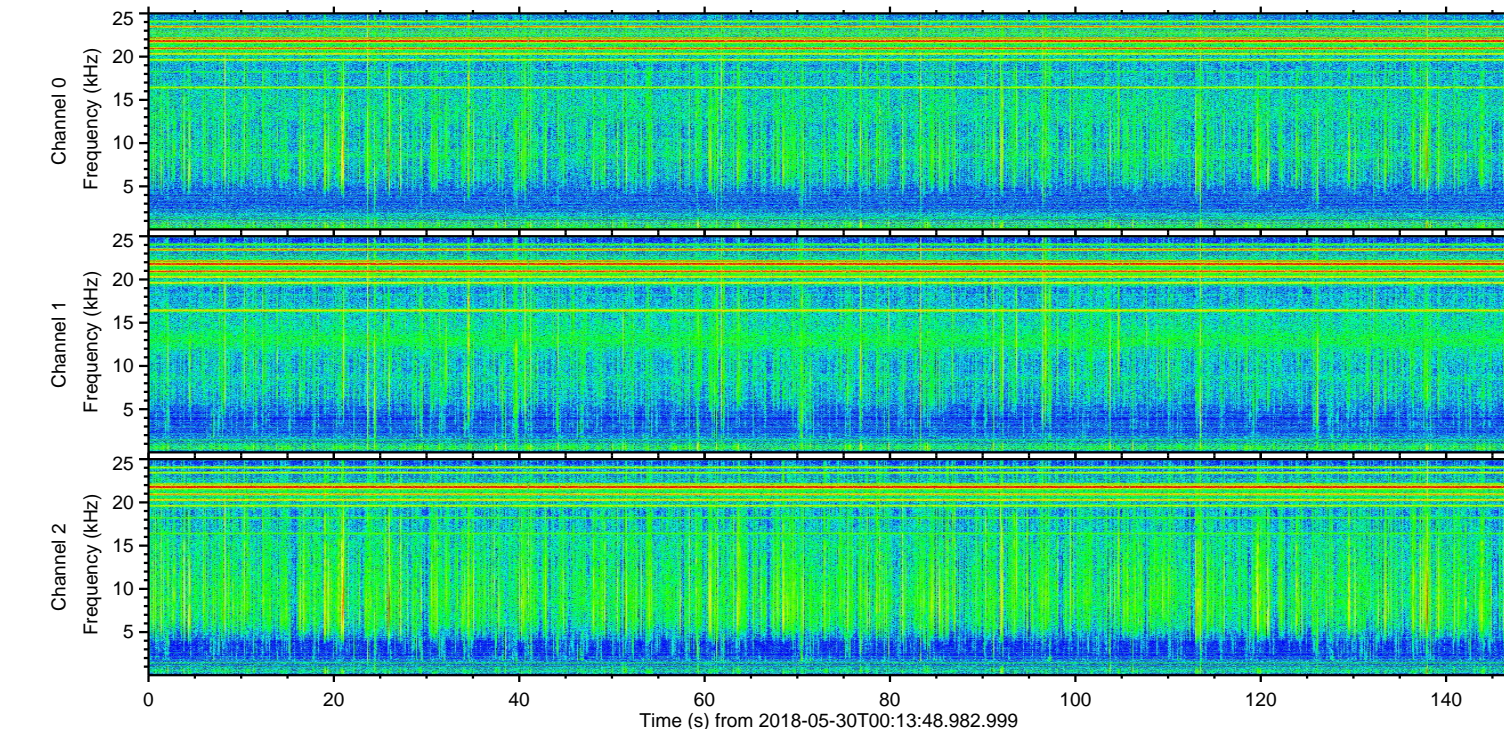
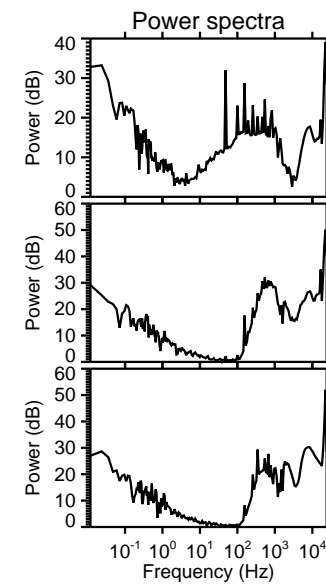
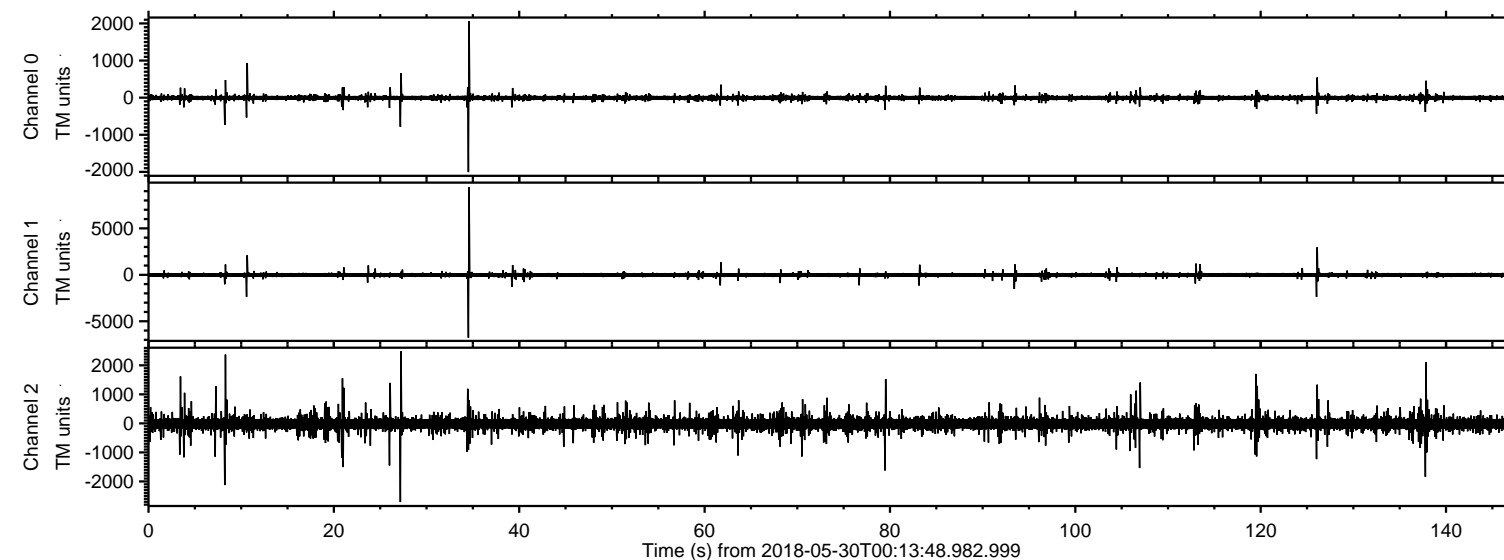
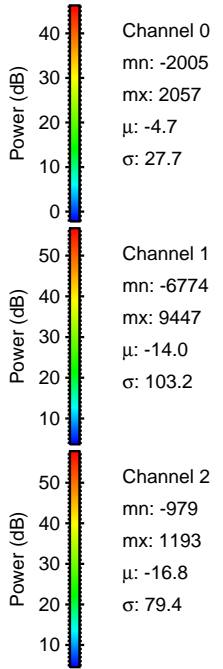
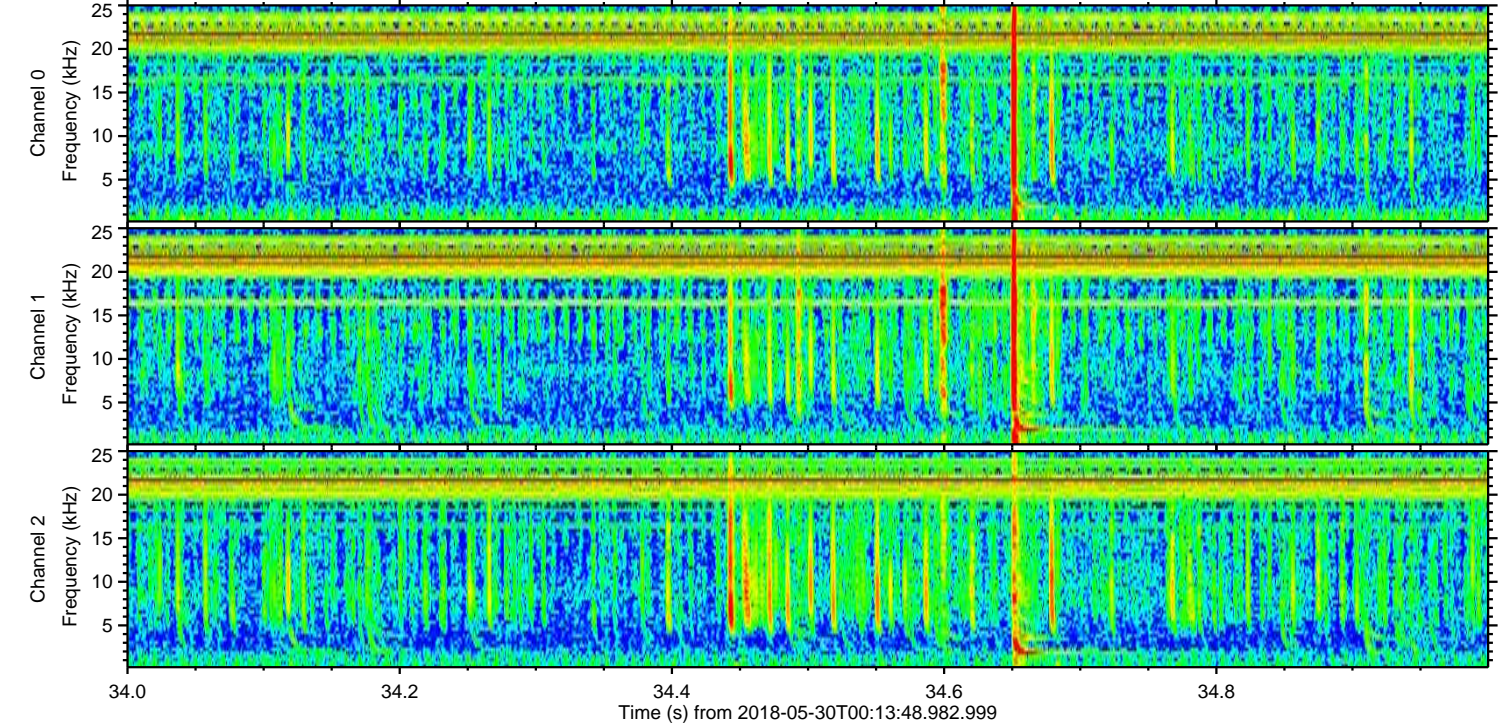
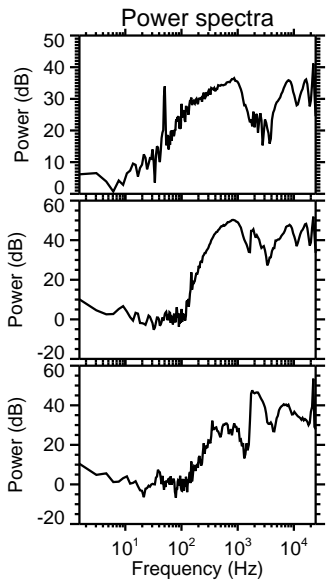
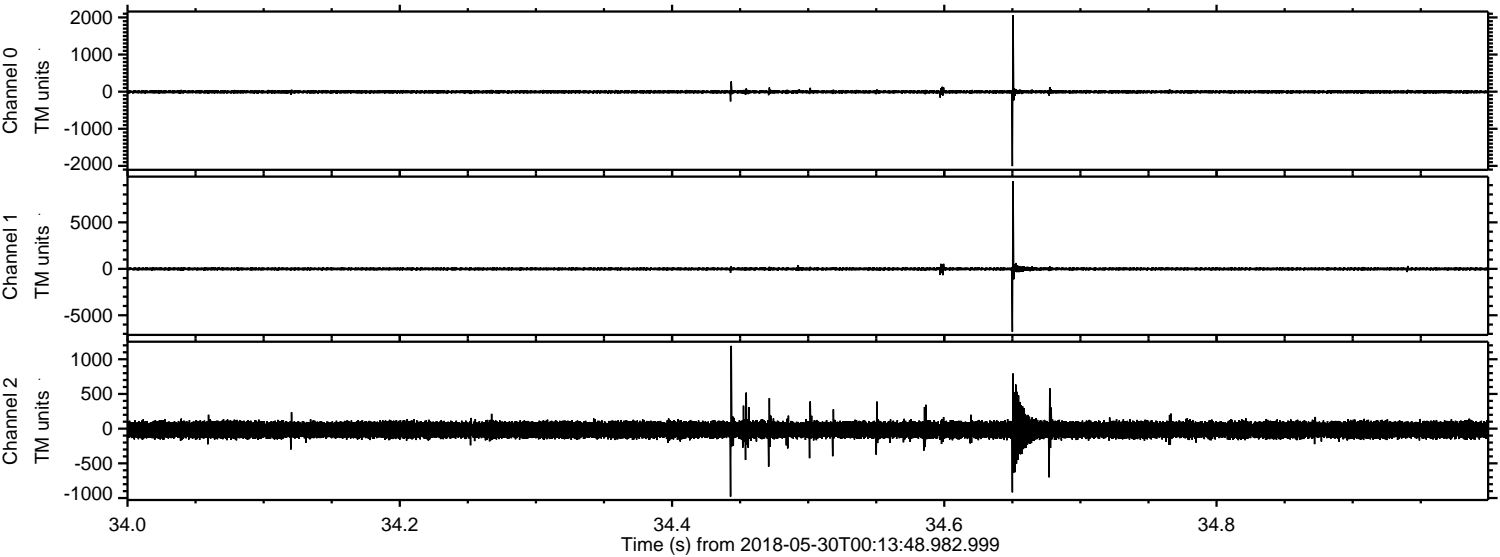

ELMAVAN 3D WAVEFORMS (Measured data sampled at 50 kHz) 51000 packets of 144 samples from 2018-05-30T00:13:48.982.999. Part 127/147

Processed Wed May 30 02:21:52 2018 by ELM ver.2012-10-06 from 001__elm20180530_001347__dat00.bin

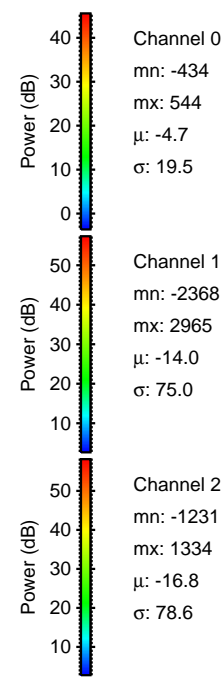
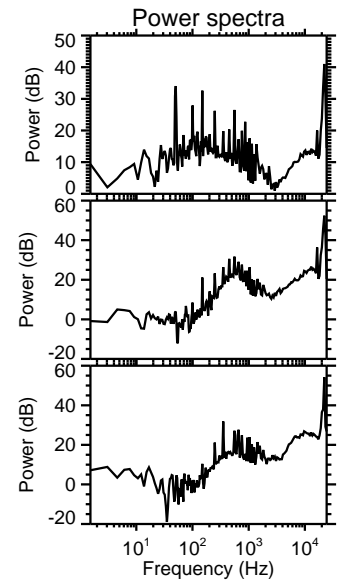
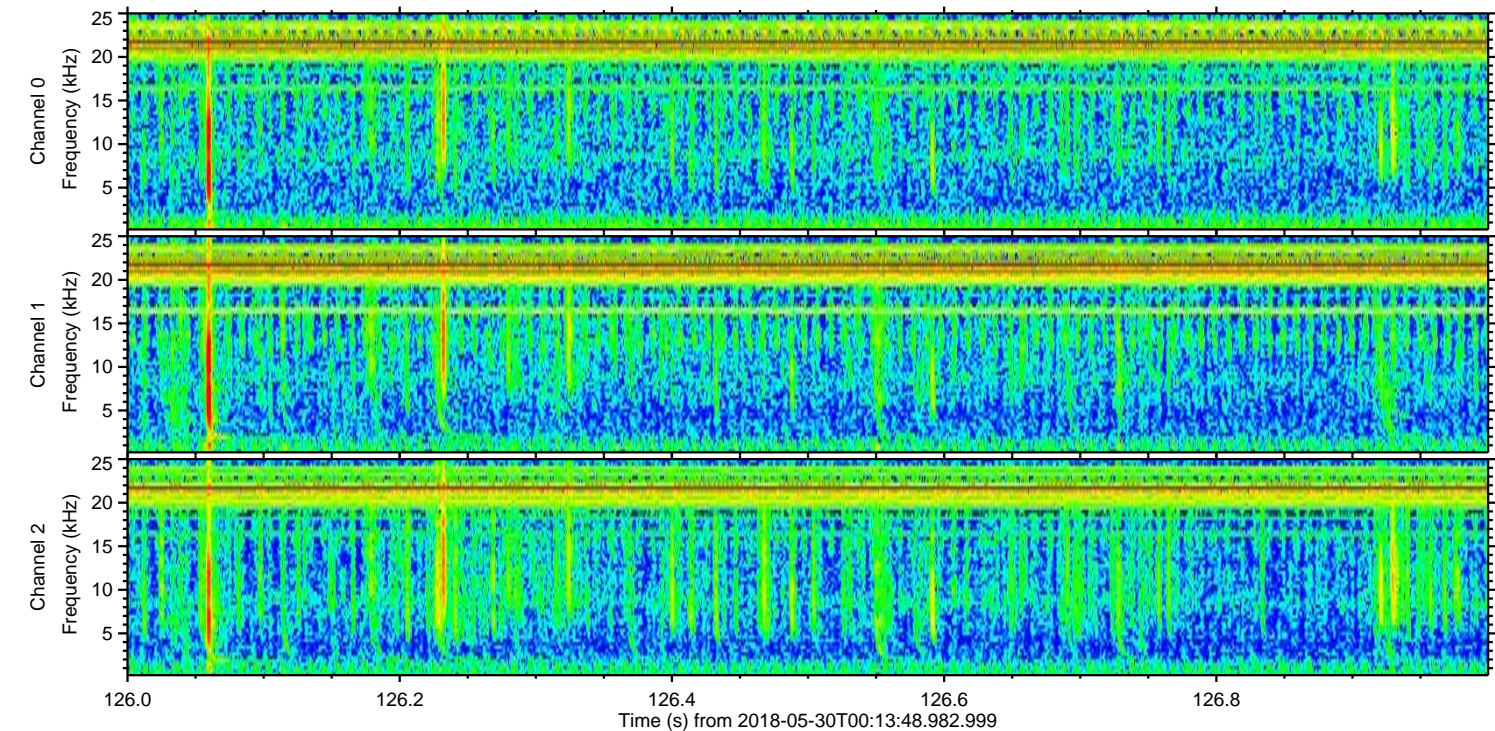
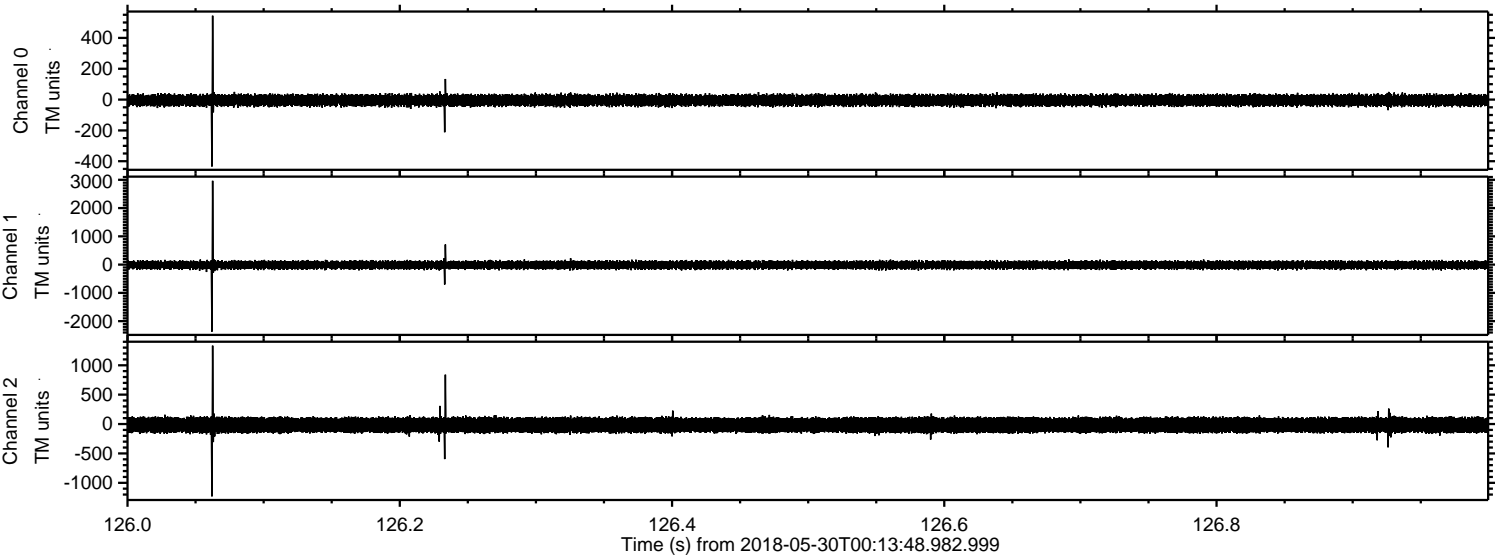

Processed Wed May 30 02:21:53 2018 by ELM ver.2012-10-06 from 001__elm20180530_001347__dat00.bin

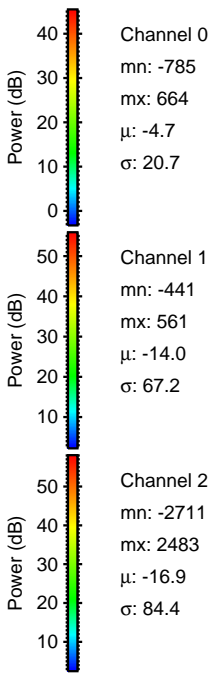
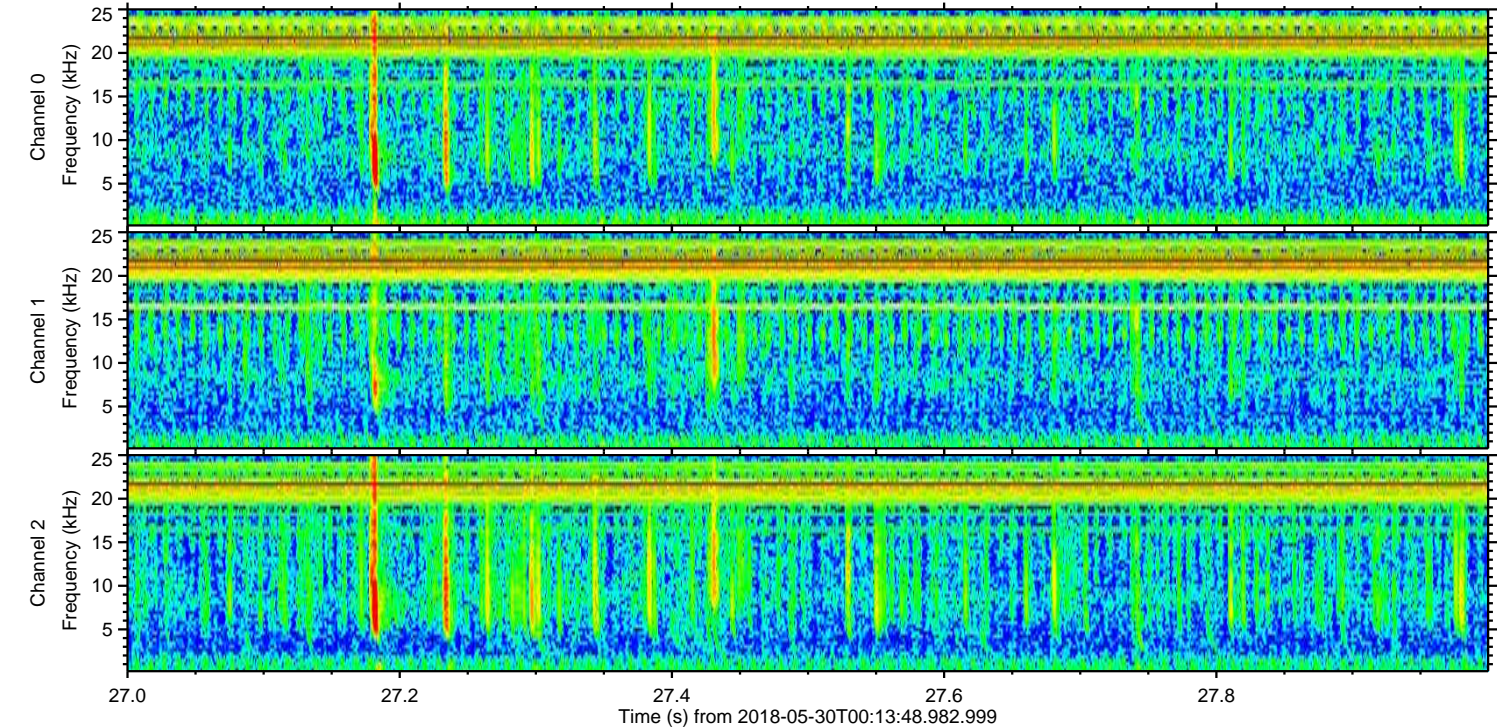
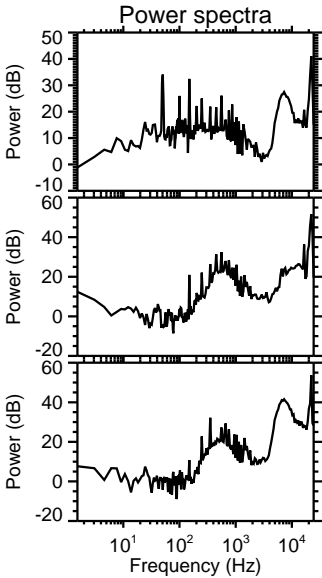
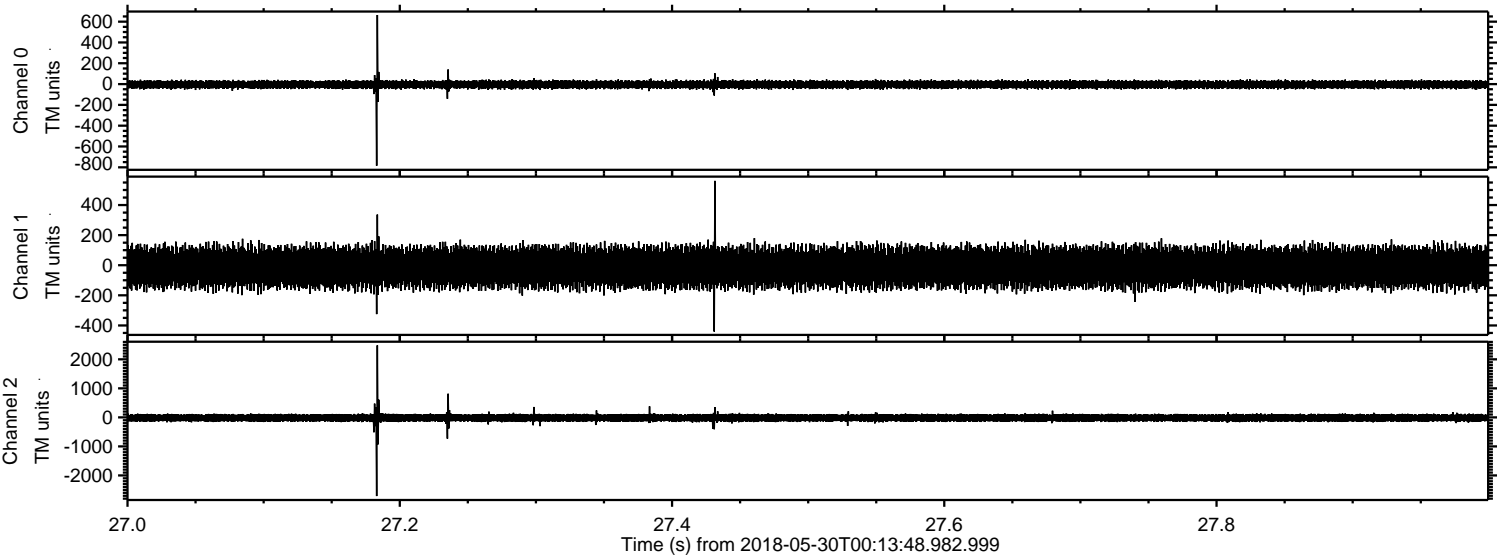

Processed Wed May 30 02:21:54 2018 by ELM ver.2012-10-06 from 001__elm20180530_001347__dat00.bin

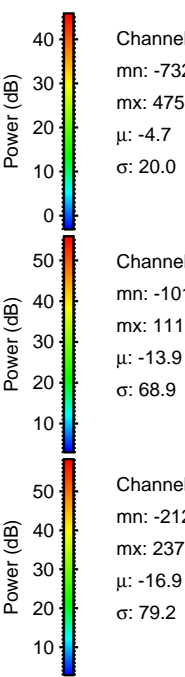
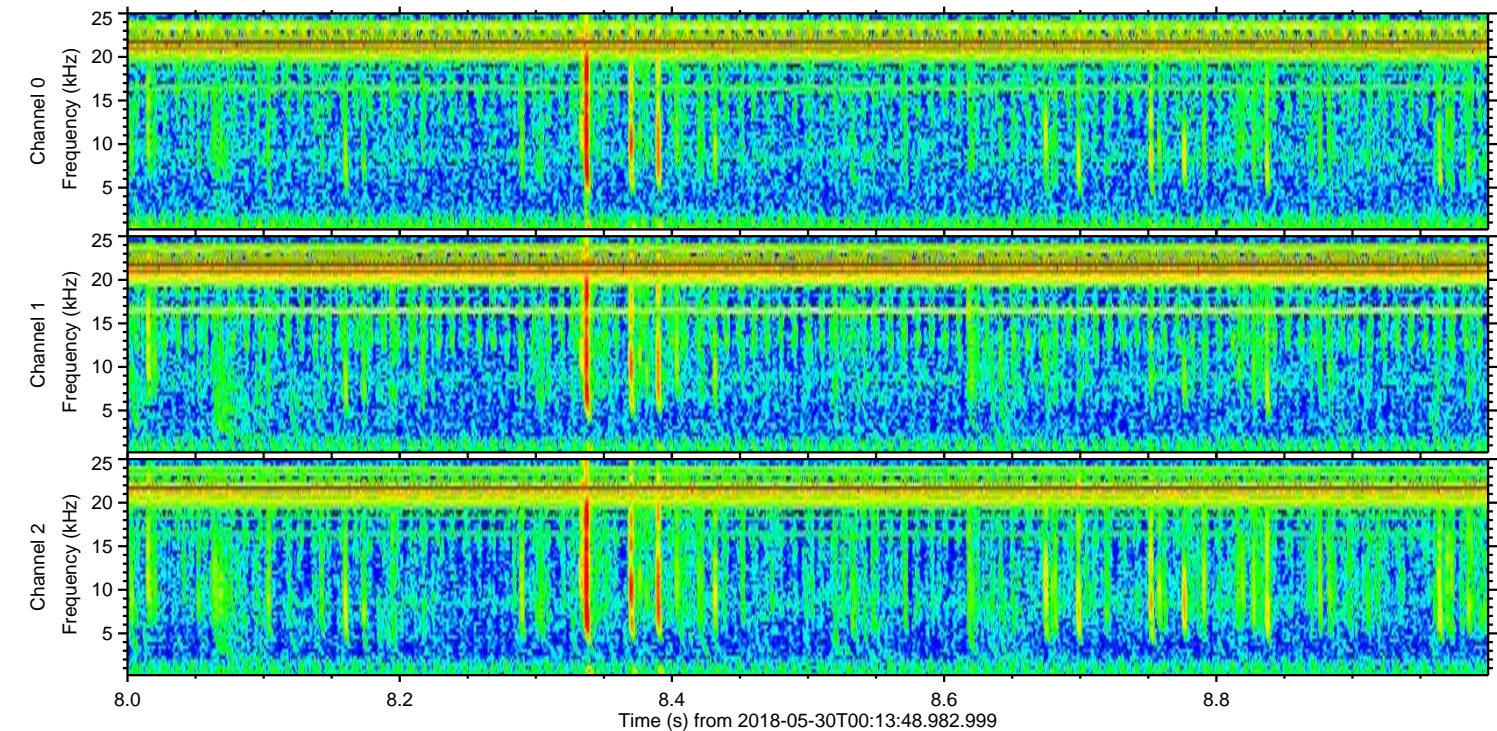
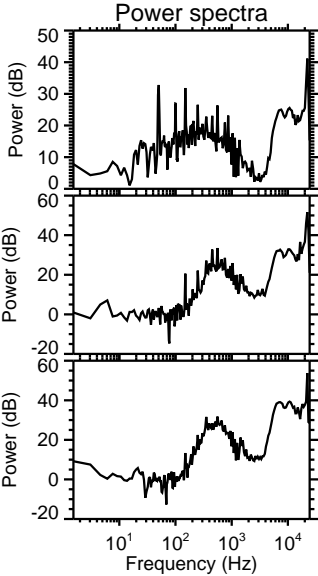
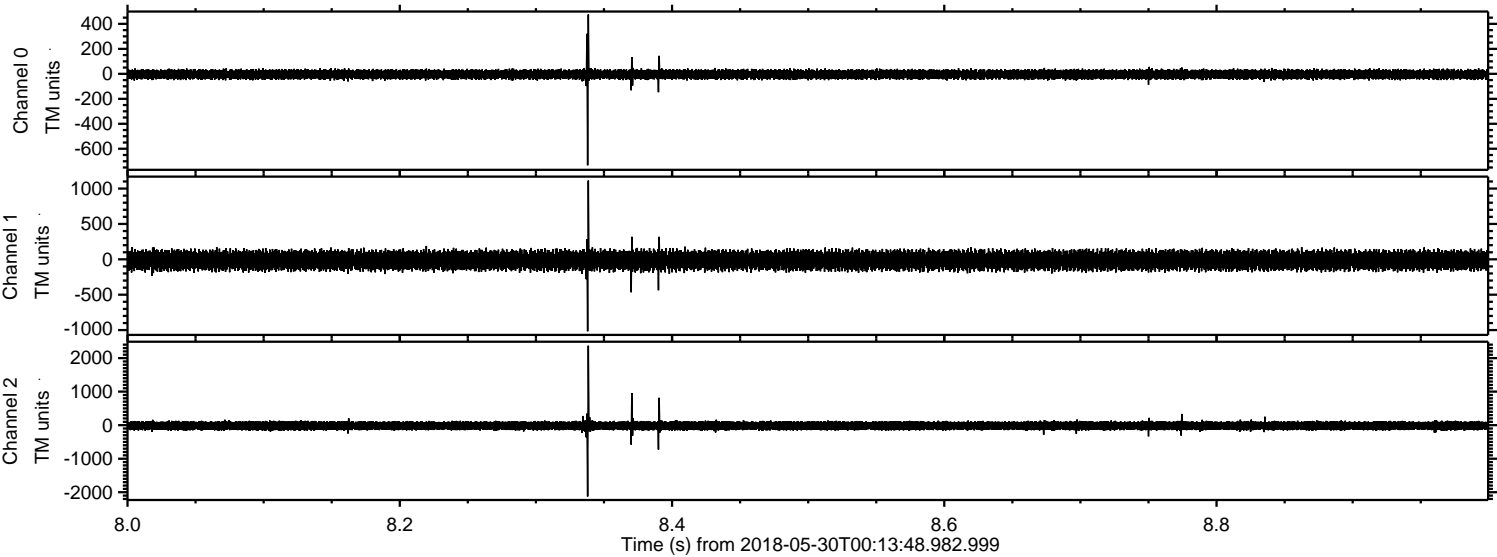

Processed Wed May 30 02:21:55 2018 by ELM ver.2012-10-06 from 001__elm20180530_001347__dat00.bin

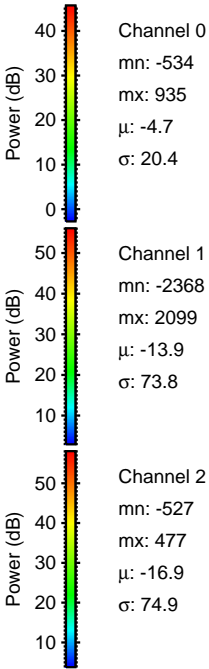
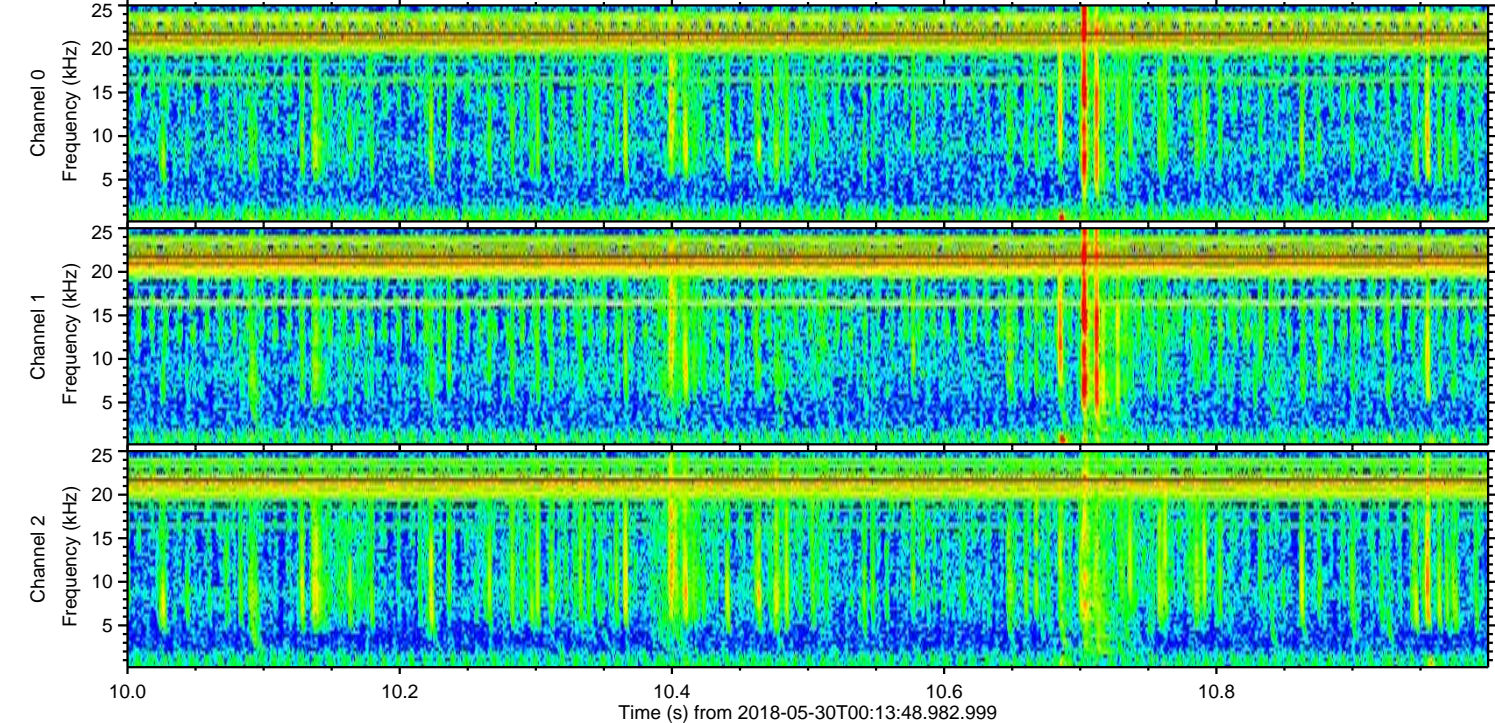
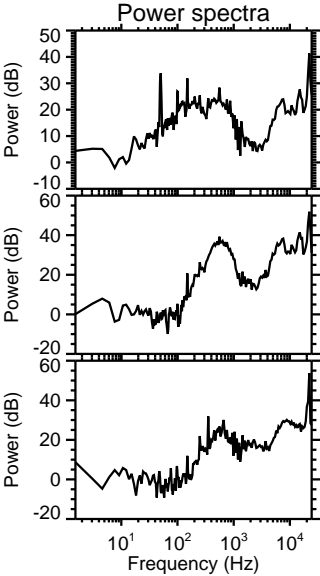
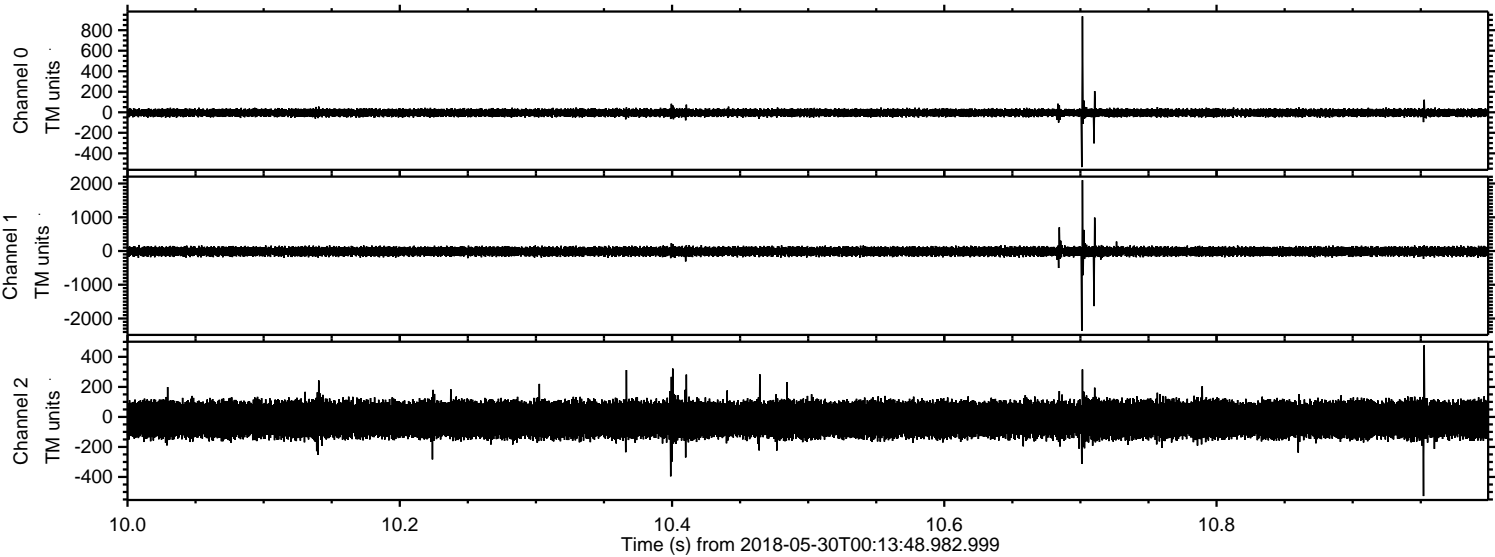

ELMAVAN 3D WAVEFORMS (Measured data sampled at 50 kHz) 51000 packets of 144 samples from 2018-05-30T00:13:48.982.999. Part 138/147

Processed Wed May 30 02:21:55 2018 by ELM ver.2012-10-06 from 001__elm20180530_001347__dat00.bin

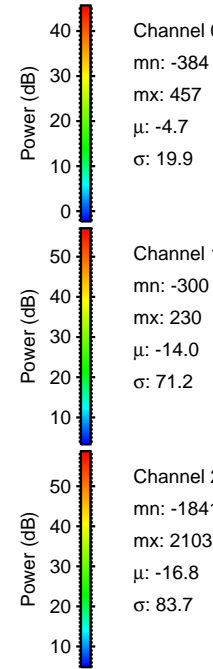
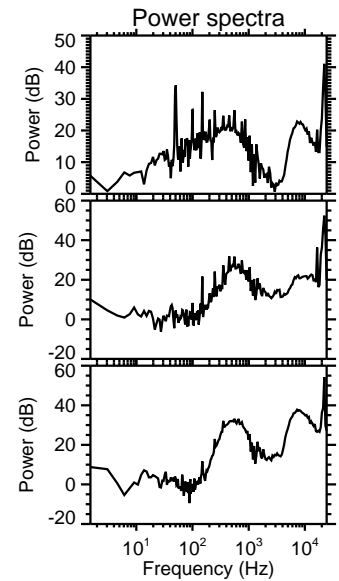
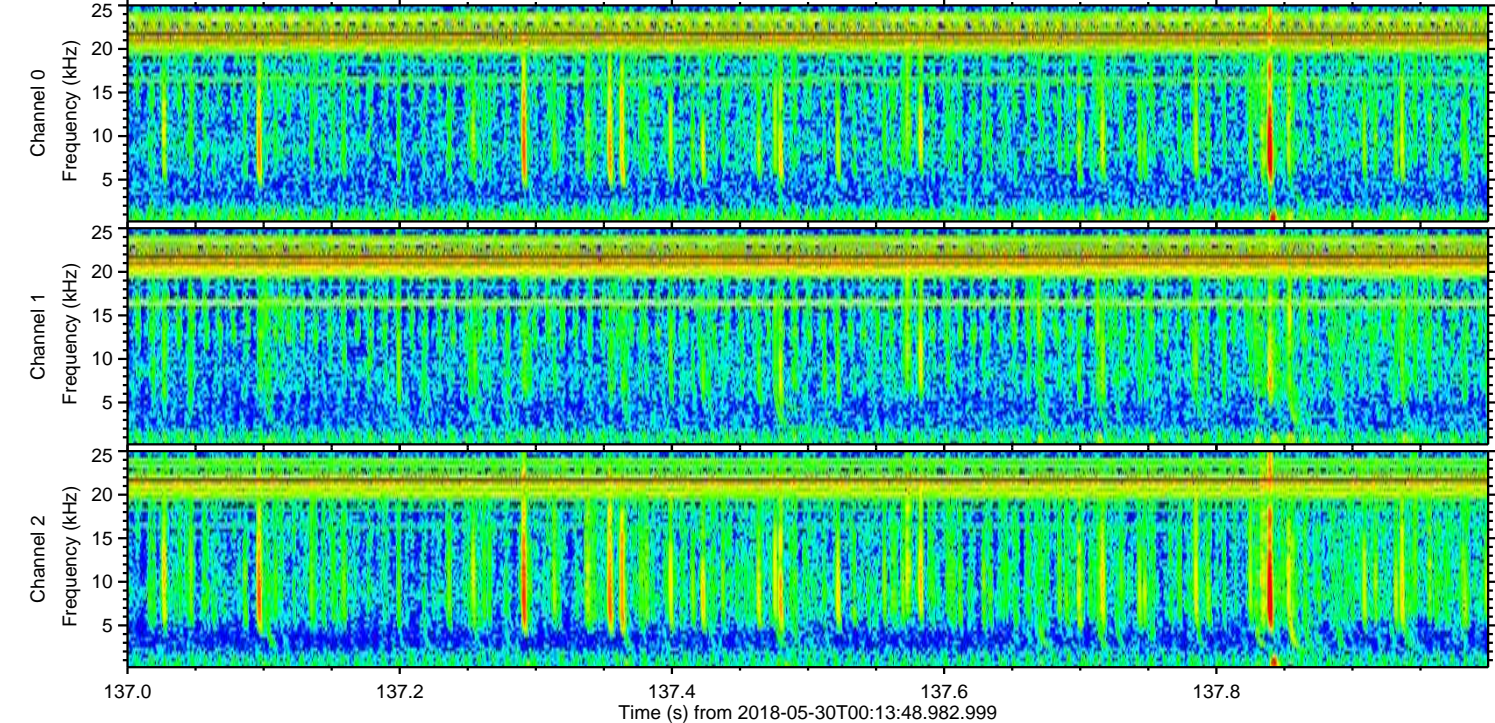
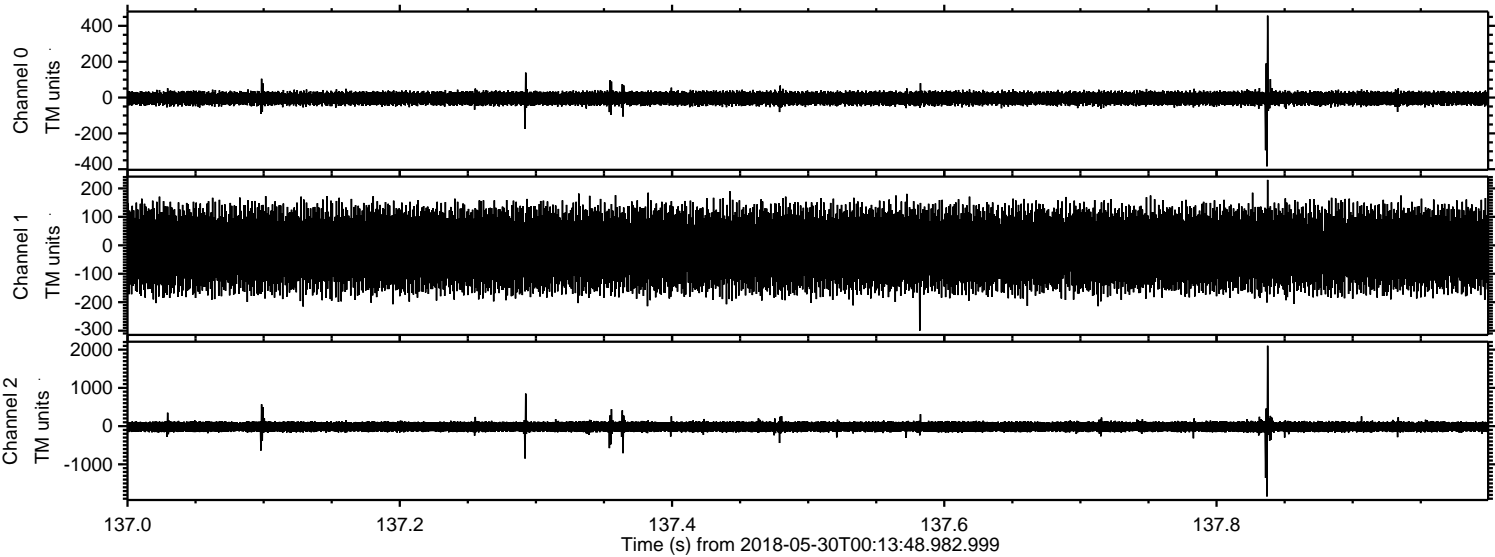

ELMAVAN 3D WAVEFORMS (Measured data sampled at 50 kHz) 51000 packets of 144 samples from 2018-05-30T00:13:48.982.999. Part 120/147

Processed Wed May 30 02:21:56 2018 by ELM ver.2012-10-06 from 001__elm20180530_001347__dat00.bin

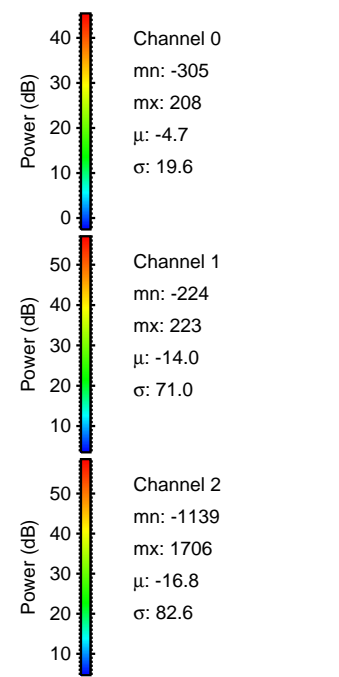
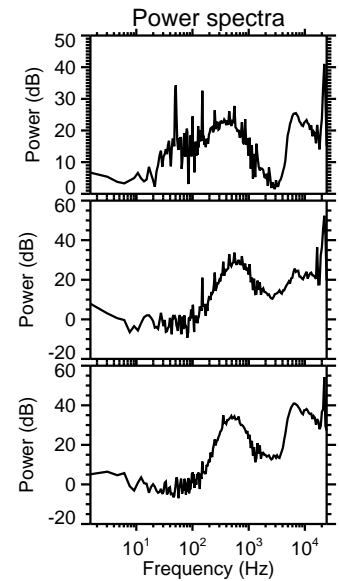
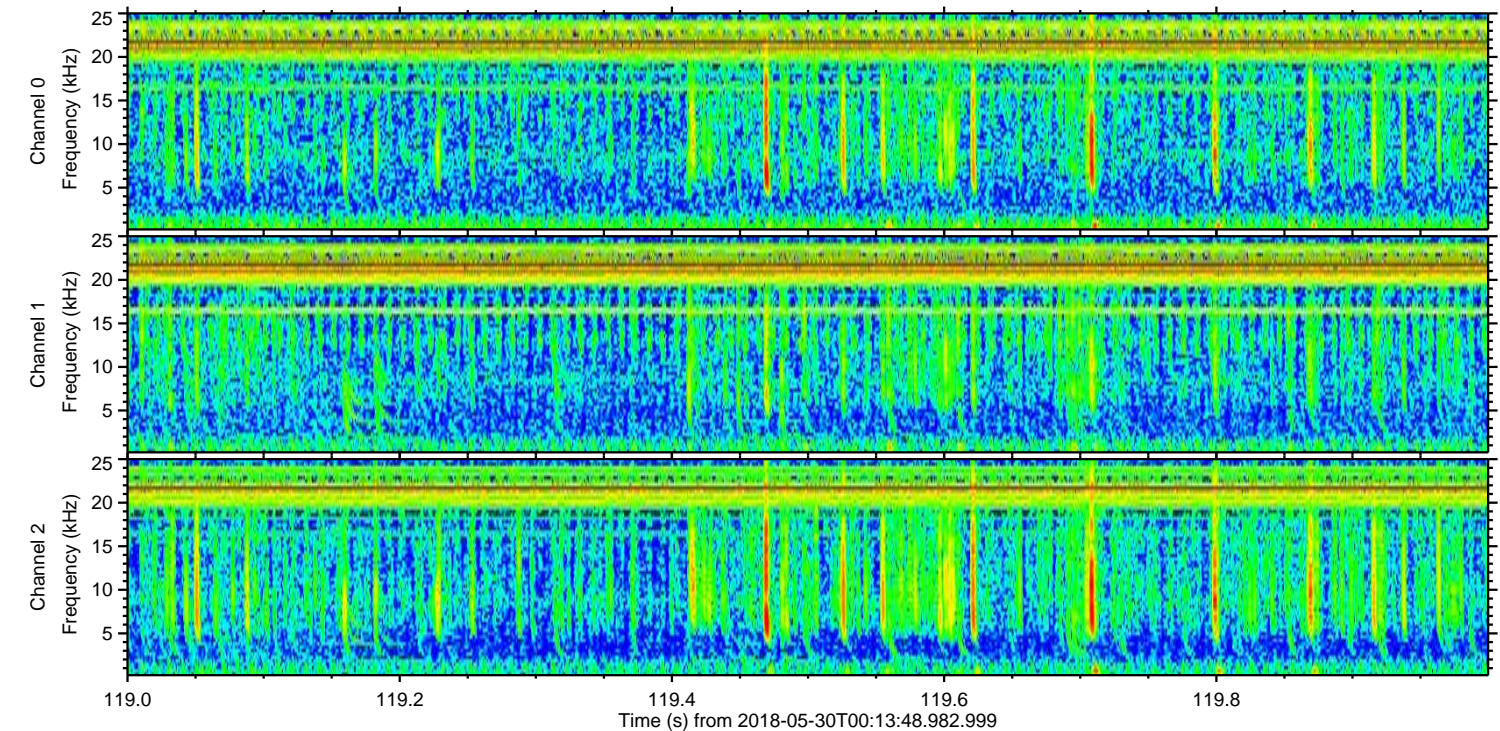
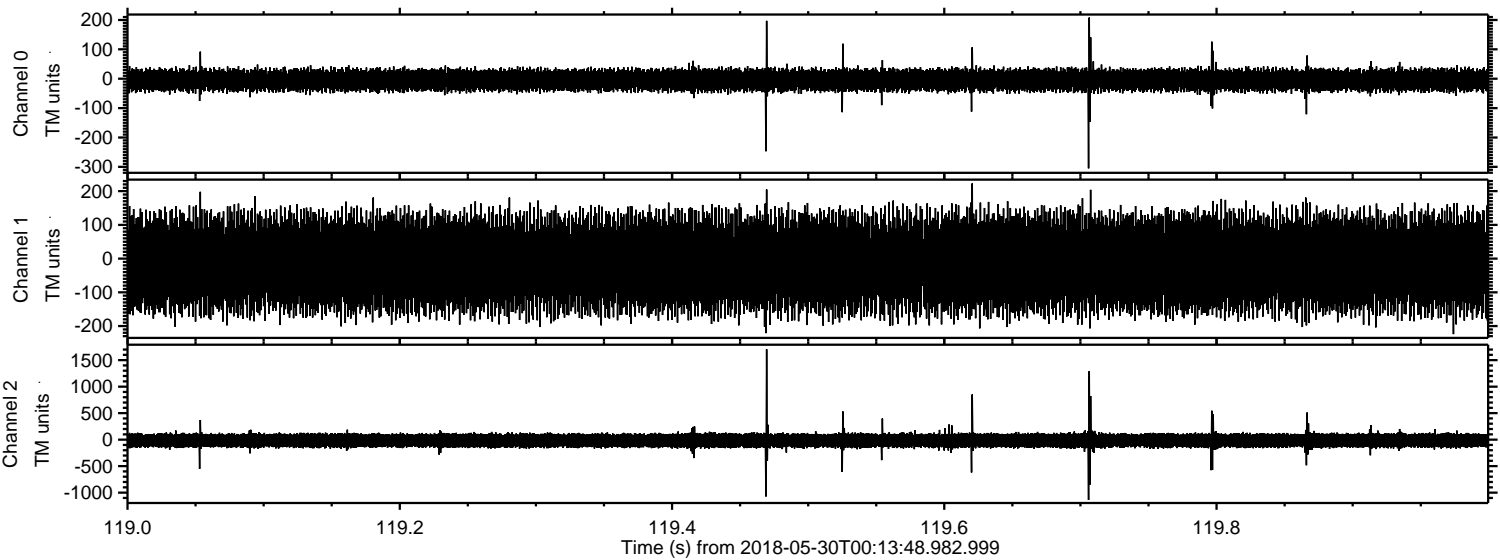

Processed Wed May 30 02:21:57 2018 by ELM ver.2012-10-06 from 001__elm20180530_001347__dat00.bin

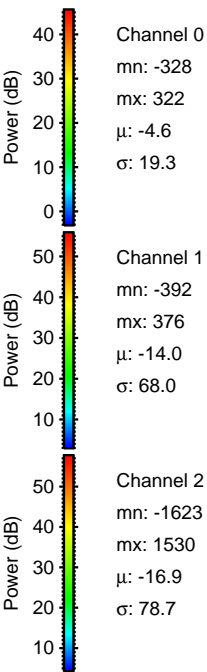
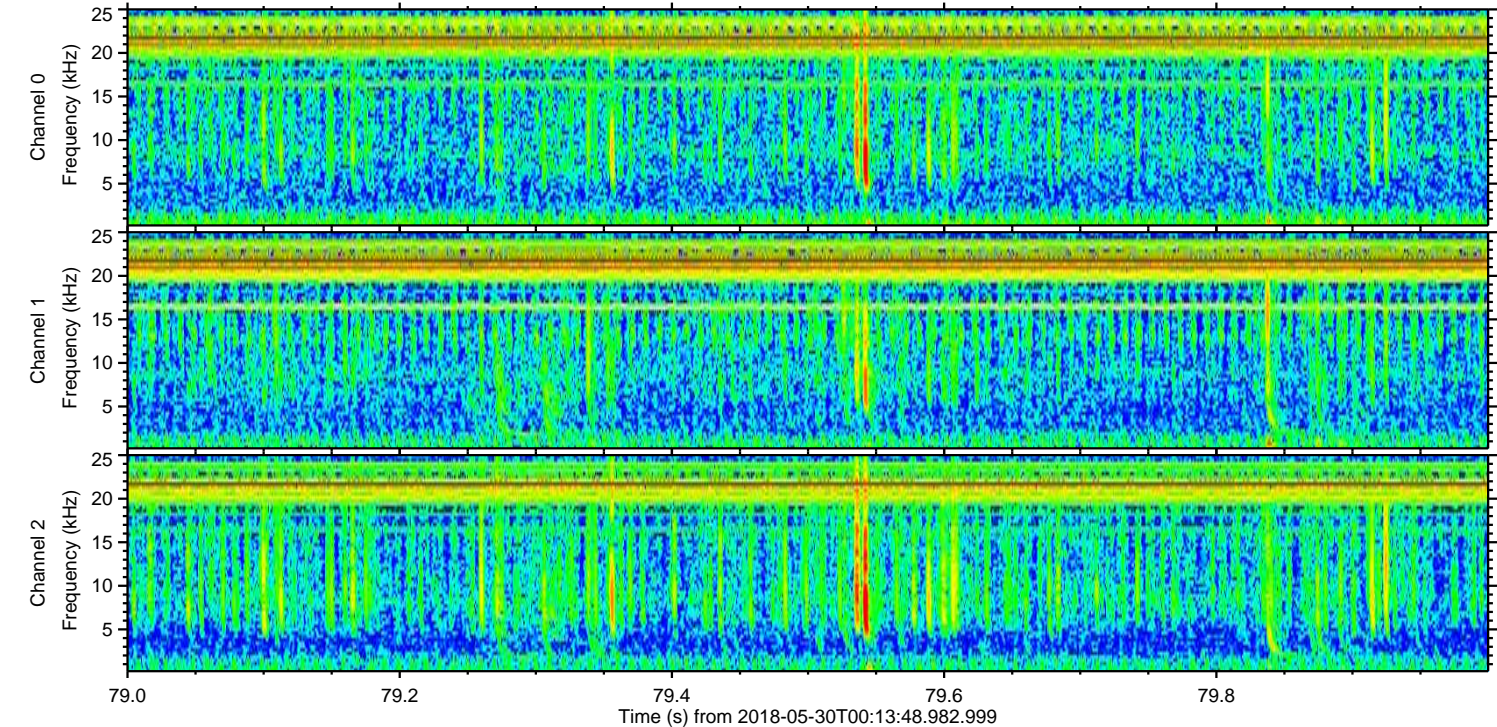
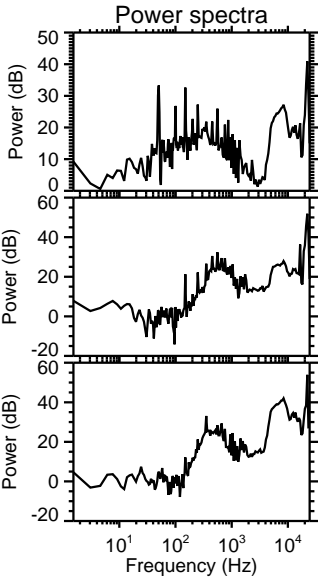
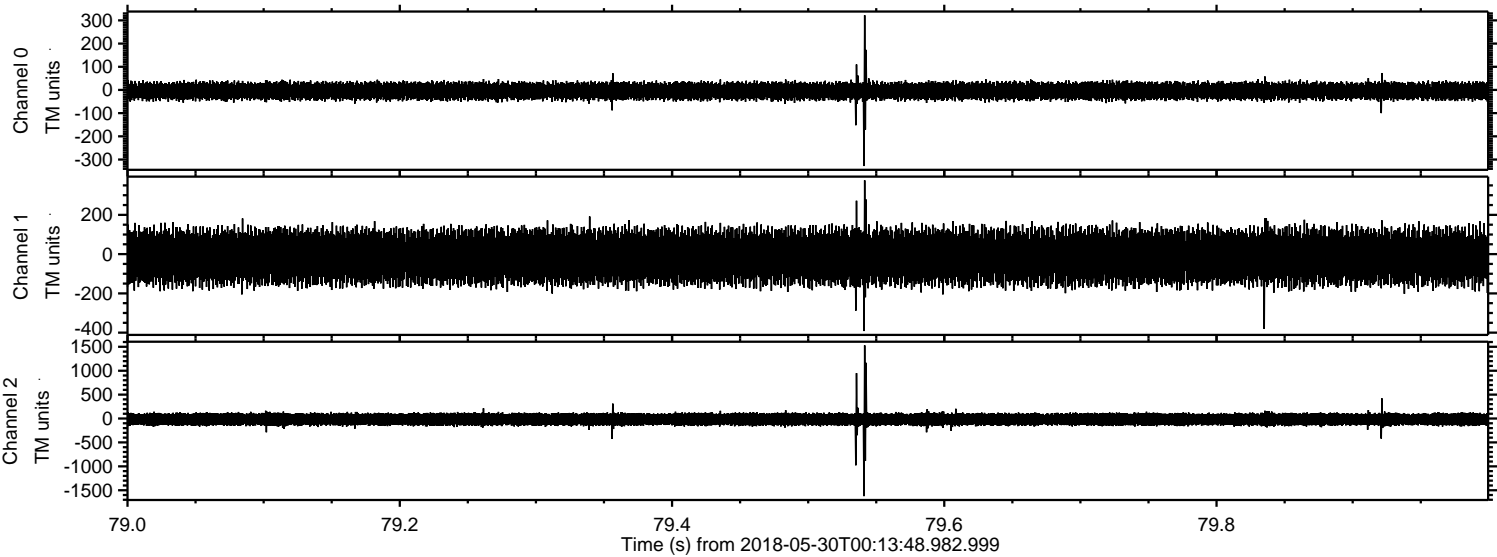

Processed Wed May 30 02:21:58 2018 by ELM ver.2012-10-06 from 001__elm20180530_001347__dat00.bin

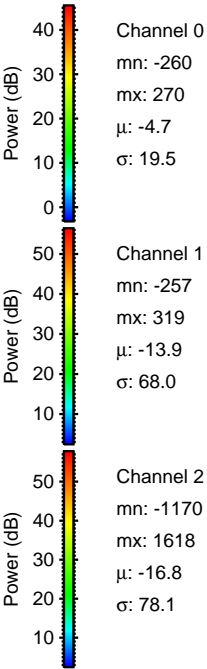
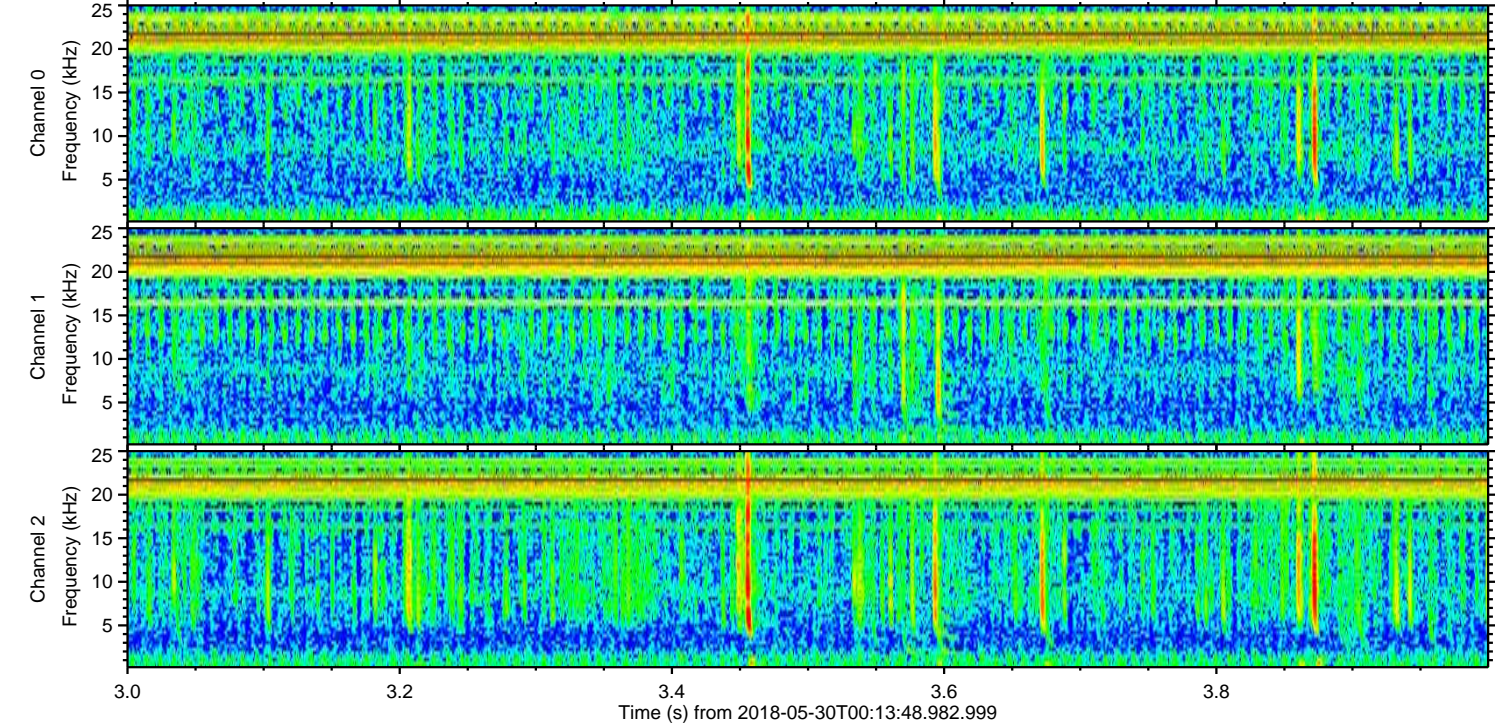
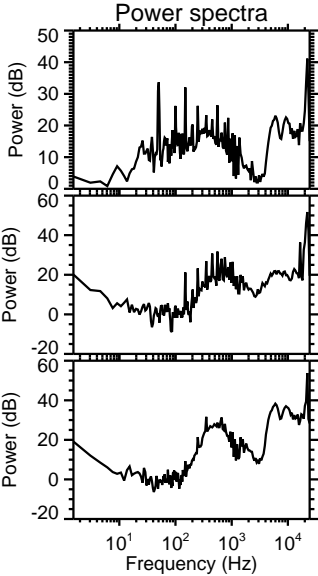
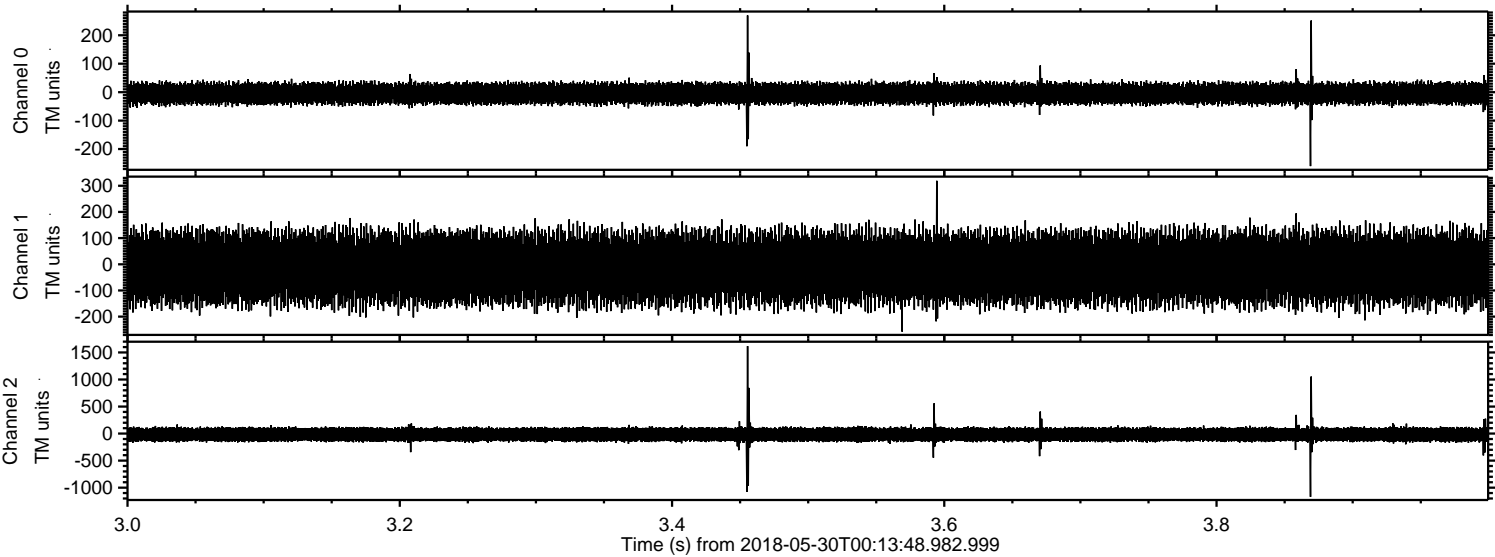

Channel 0
mn: -260
mx: 270
 μ : -4.7
 σ : 19.5

Channel 1
mn: -257
mx: 319
 μ : -13.9
 σ : 68.0

Channel 2
mn: -1170
mx: 1618
 μ : -16.8
 σ : 78.1

Processed Wed May 30 02:21:59 2018 by ELM ver.2012-10-06 from 001__elm20180530_001347__dat00.bin

