

# ELMAVAN 3D WAVEFORMS (Measured data sampled at 50 kHz) 51000 packets of 144 samples from 2018-05-27T05:36:12.368.000.

Processed Sun May 27 07:44:19 2018 by ELM ver.2012-10-06 from 001\_\_elm20180527\_053611\_\_dat00.bin

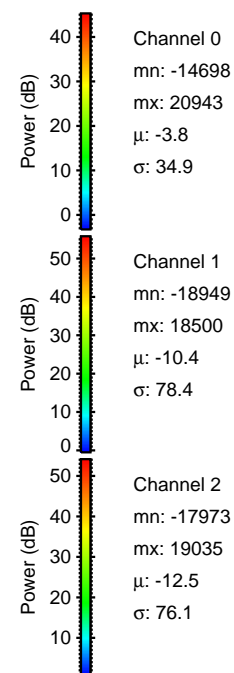

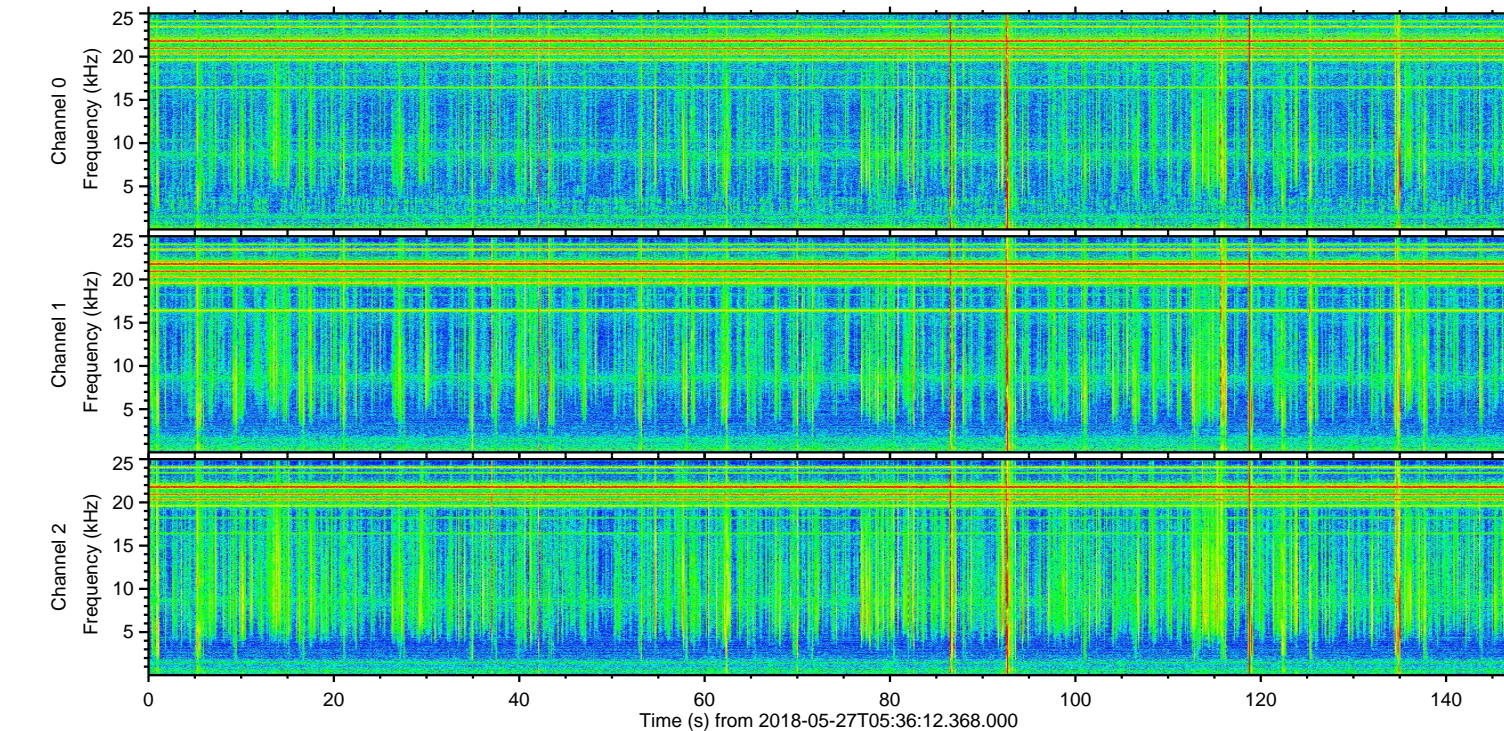
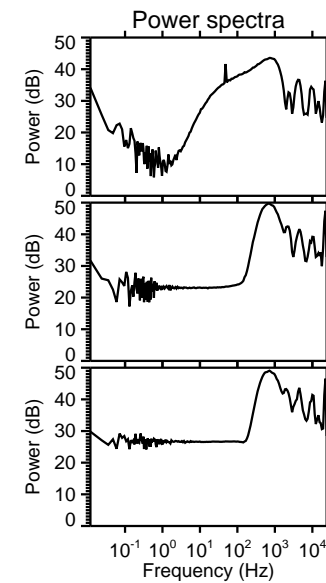
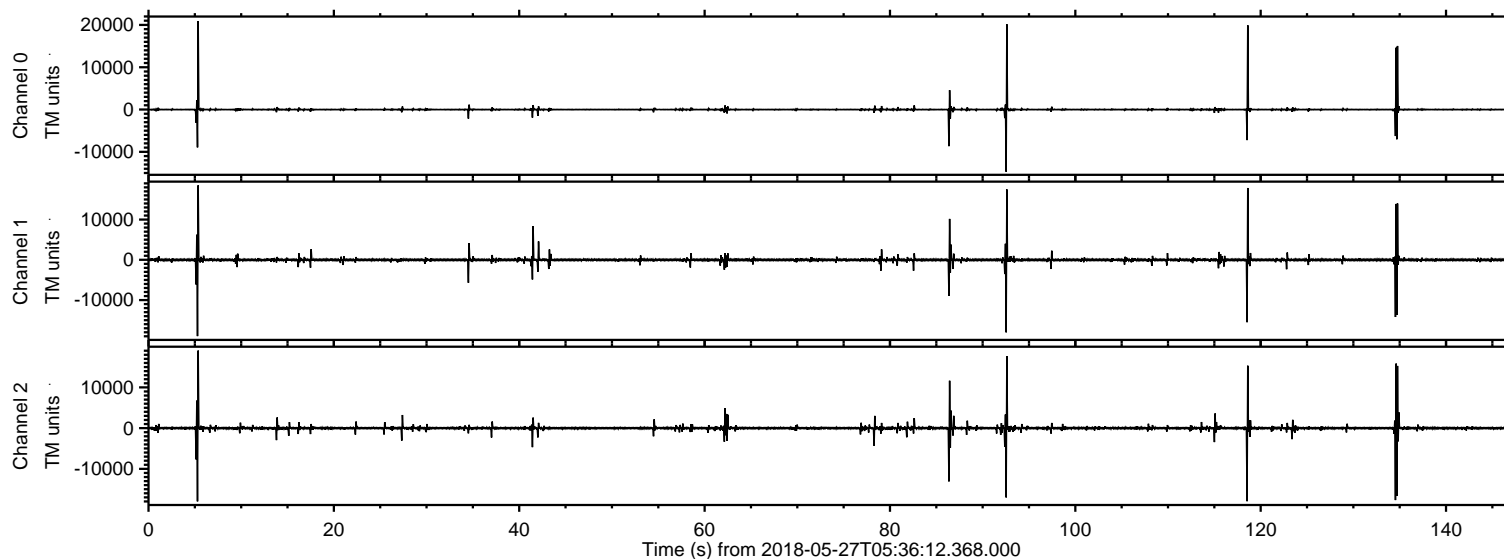

ELMAVAN 3D WAVEFORMS (Measured data sampled at 50 kHz) 51000 packets of 144 samples from 2018-05-27T05:36:12.368.000. Part 6/147

Processed Sun May 27 07:44:26 2018 by ELM ver.2012-10-06 from 001\_\_elm20180527\_053611\_\_dat00.bin

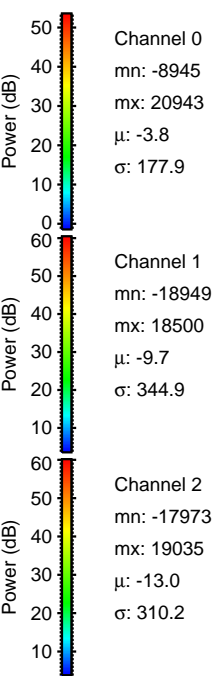
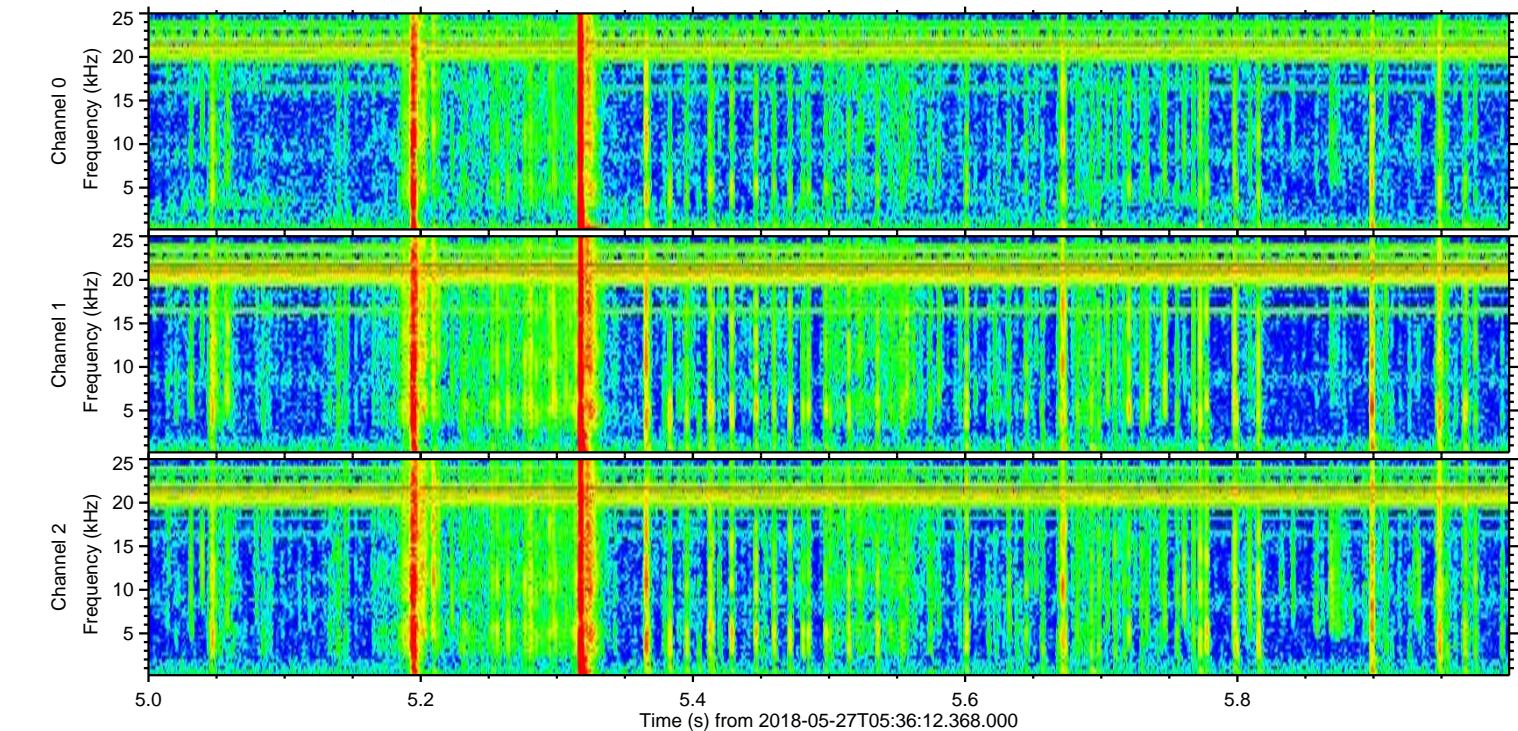
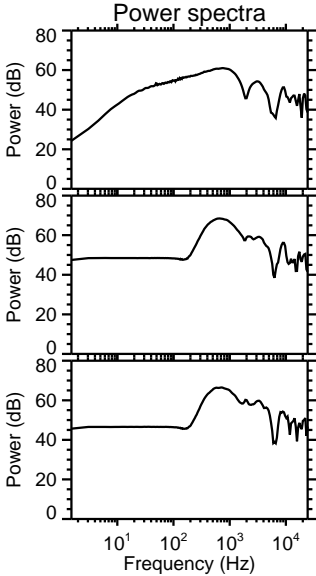
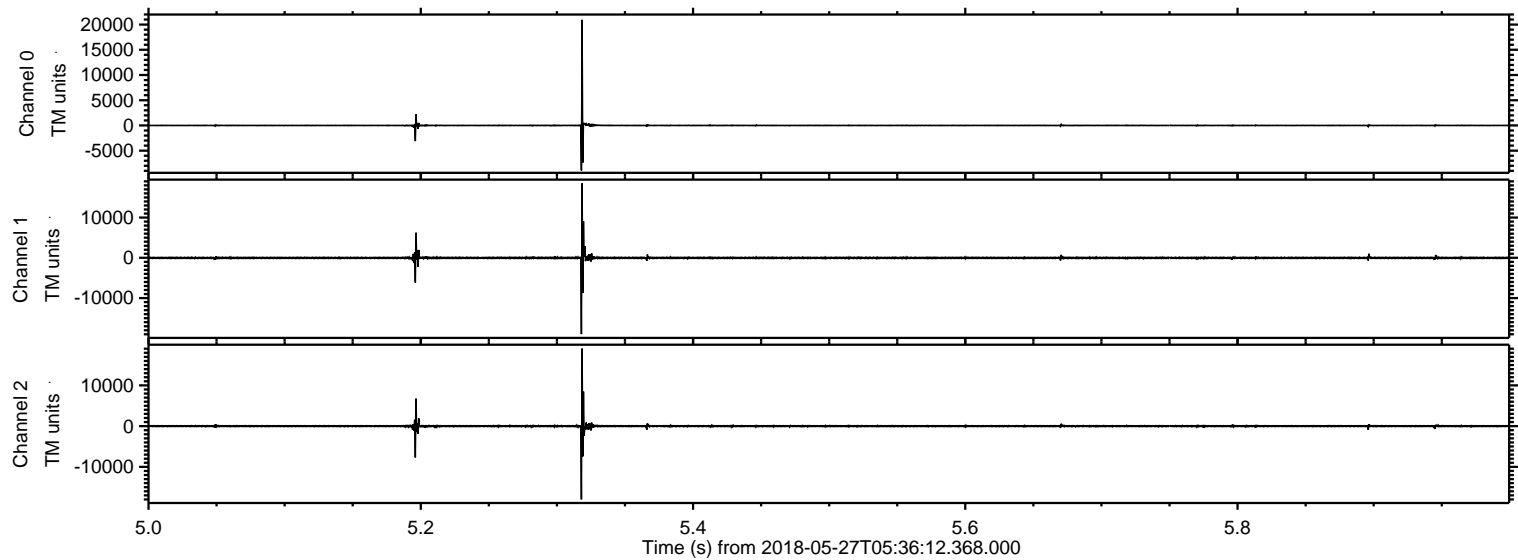

ELMAVAN 3D WAVEFORMS (Measured data sampled at 50 kHz) 51000 packets of 144 samples from 2018-05-27T05:36:12.368.000. Part 93/147

Processed Sun May 27 07:44:26 2018 by ELM ver.2012-10-06 from 001\_\_elm20180527\_053611\_\_dat00.bin

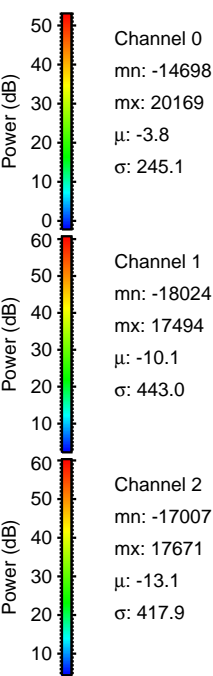
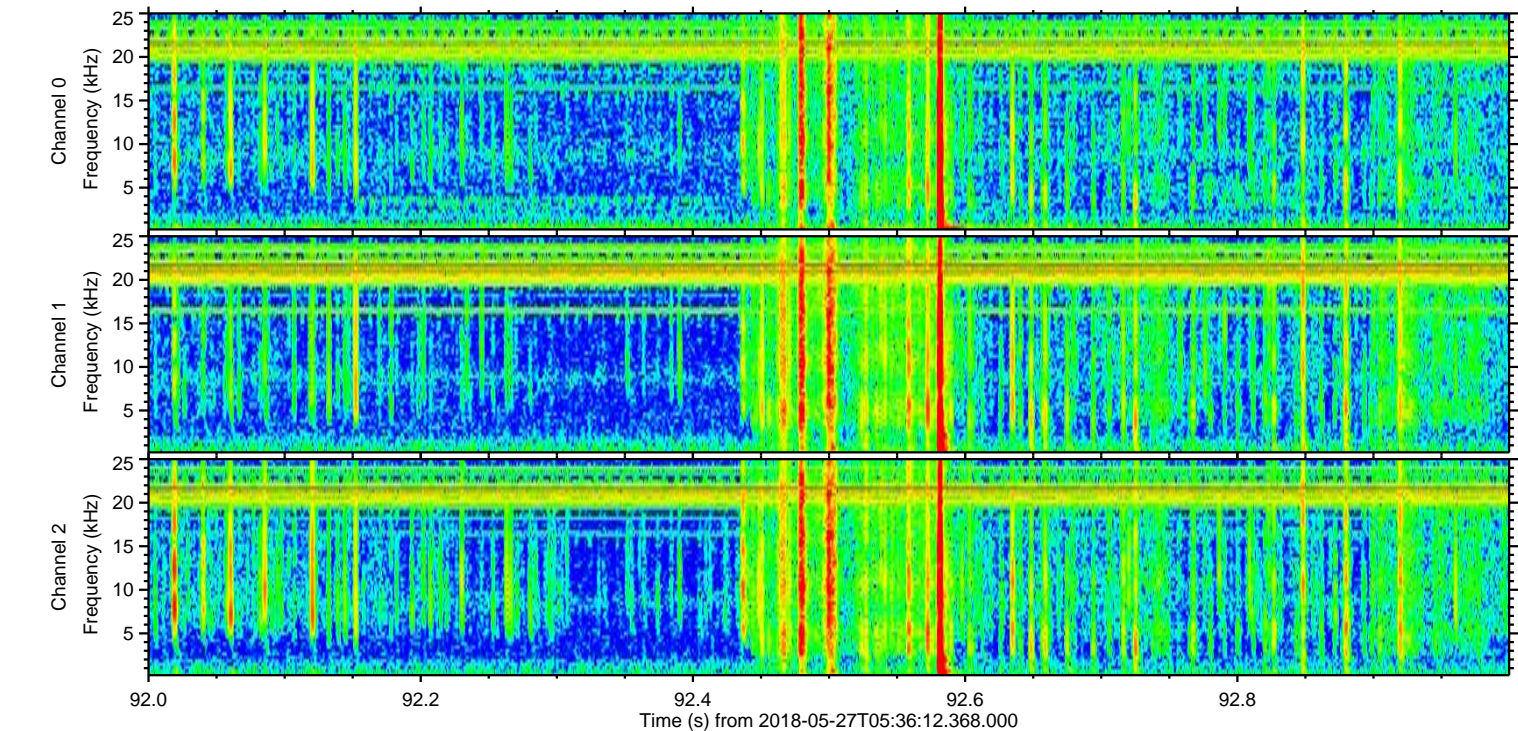
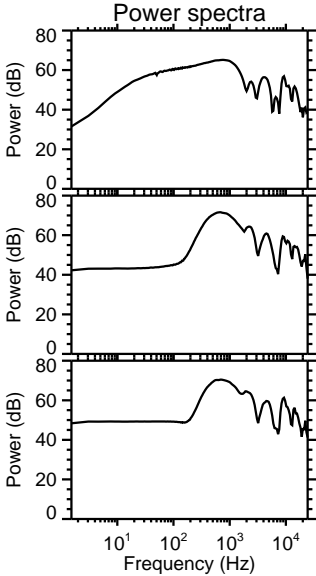
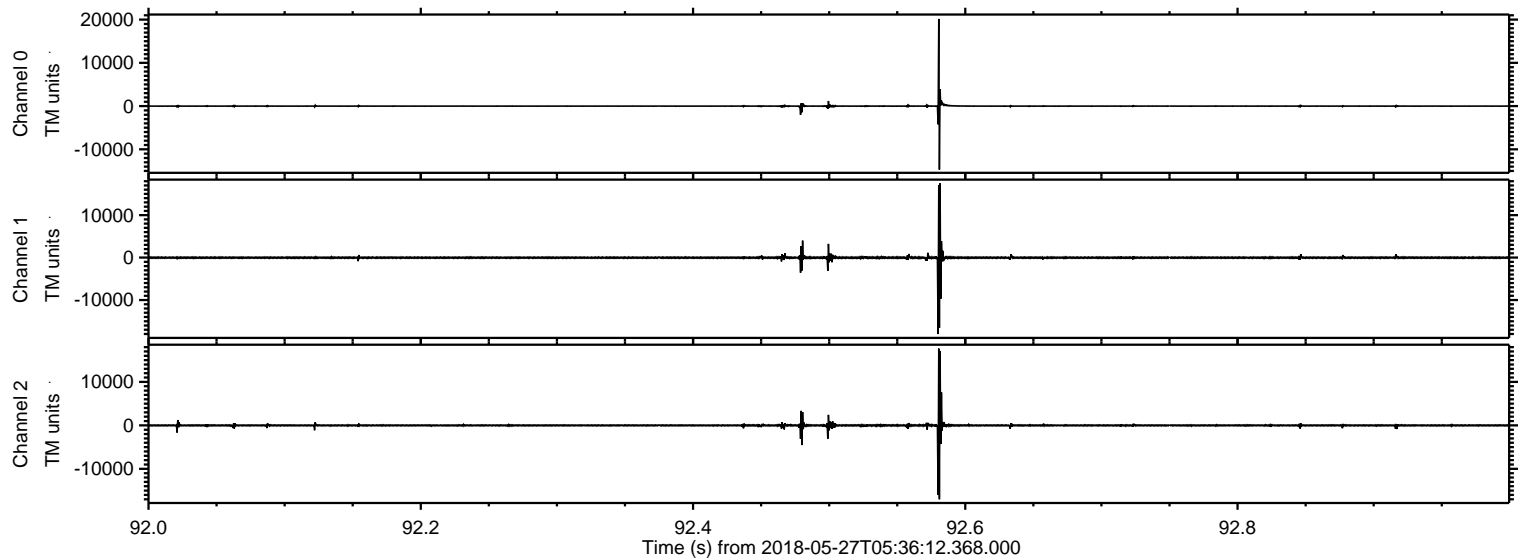



ELMAVAN 3D WAVEFORMS (Measured data sampled at 50 kHz) 51000 packets of 144 samples from 2018-05-27T05:36:12.368.000. Part 119/147

Processed Sun May 27 07:44:27 2018 by ELM ver.2012-10-06 from 001\_\_elm20180527\_053611\_\_dat00.bin

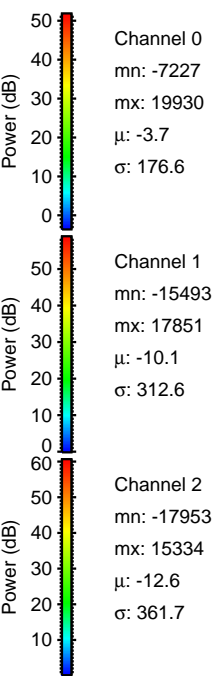
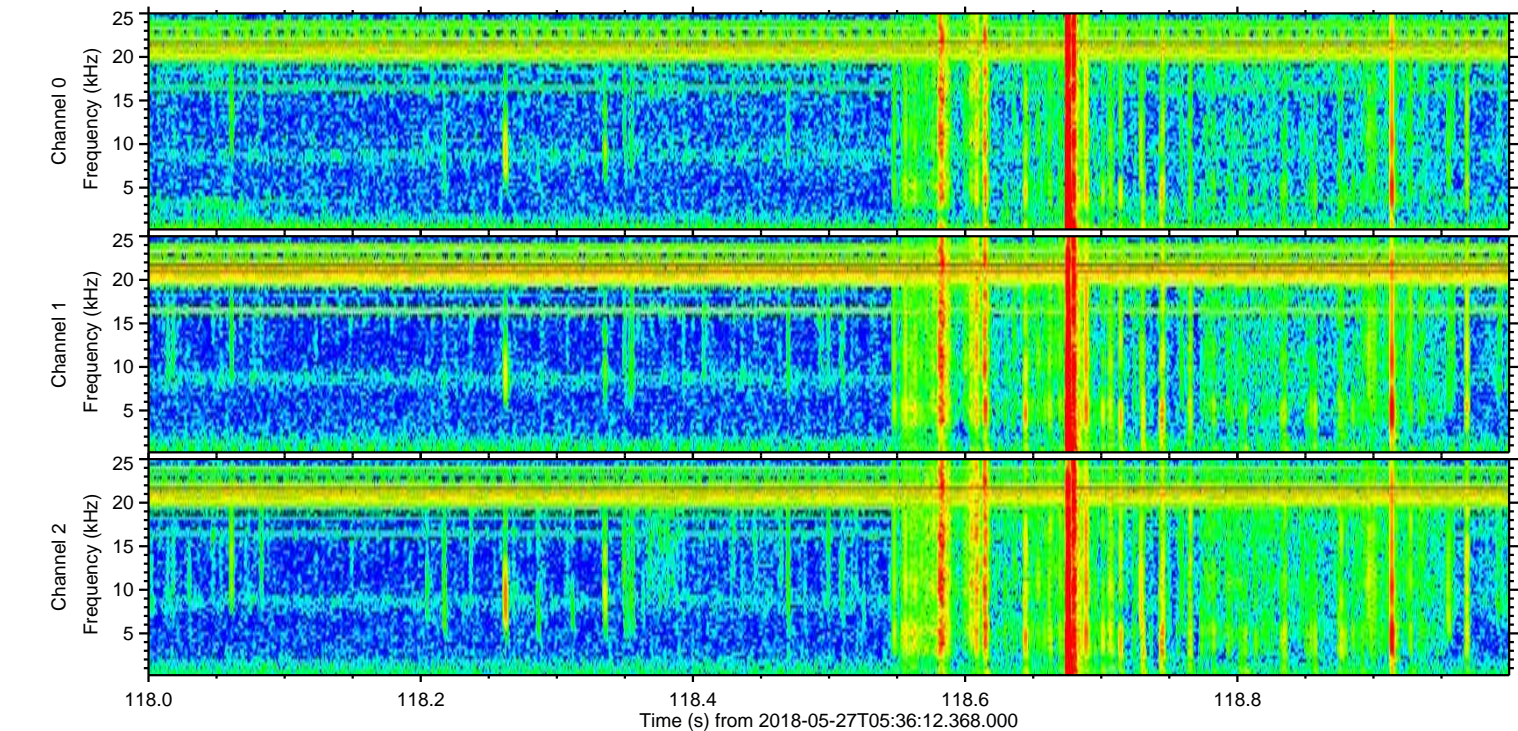
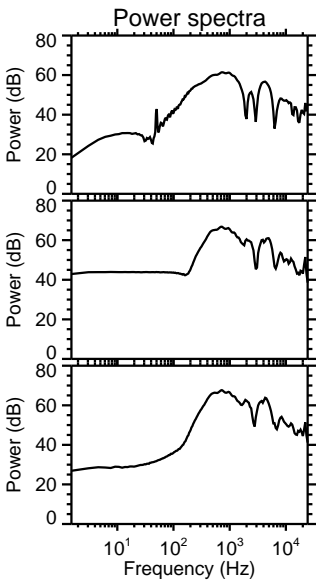
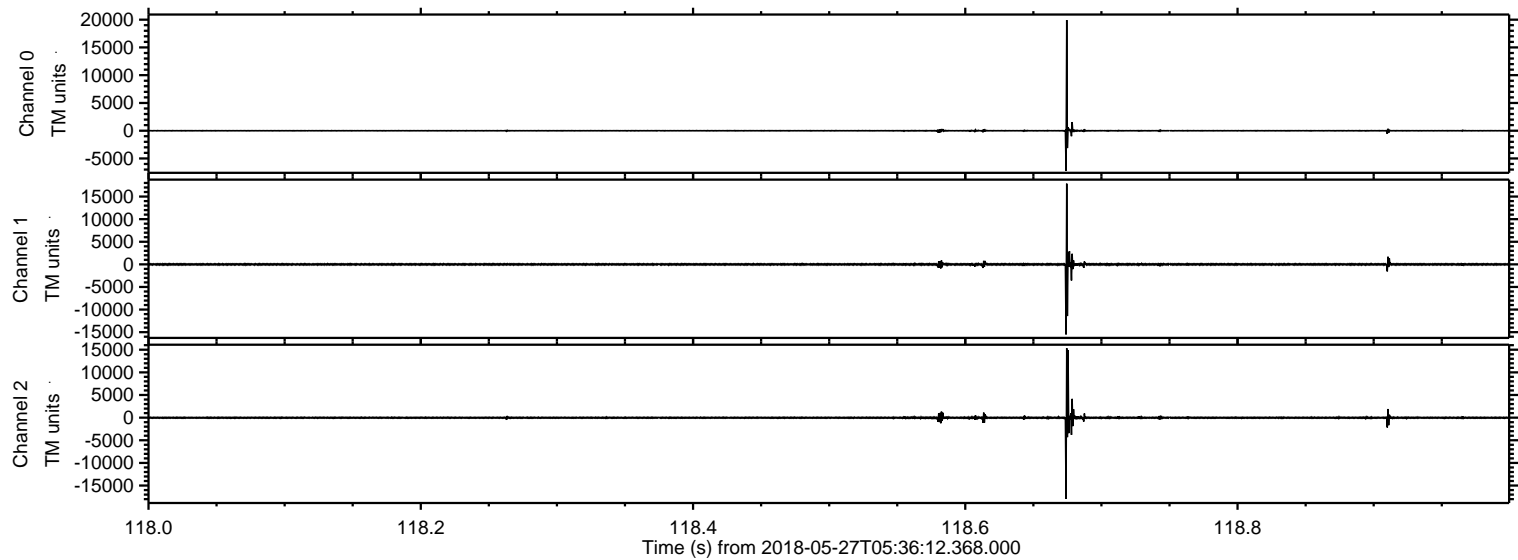

ELMAVAN 3D WAVEFORMS (Measured data sampled at 50 kHz) 51000 packets of 144 samples from 2018-05-27T05:36:12.368.000. Part 135/147

Processed Sun May 27 07:44:28 2018 by ELM ver.2012-10-06 from 001\_\_elm20180527\_053611\_\_dat00.bin

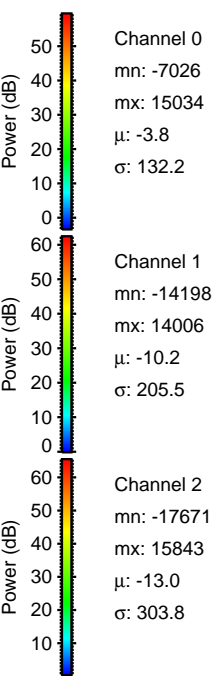
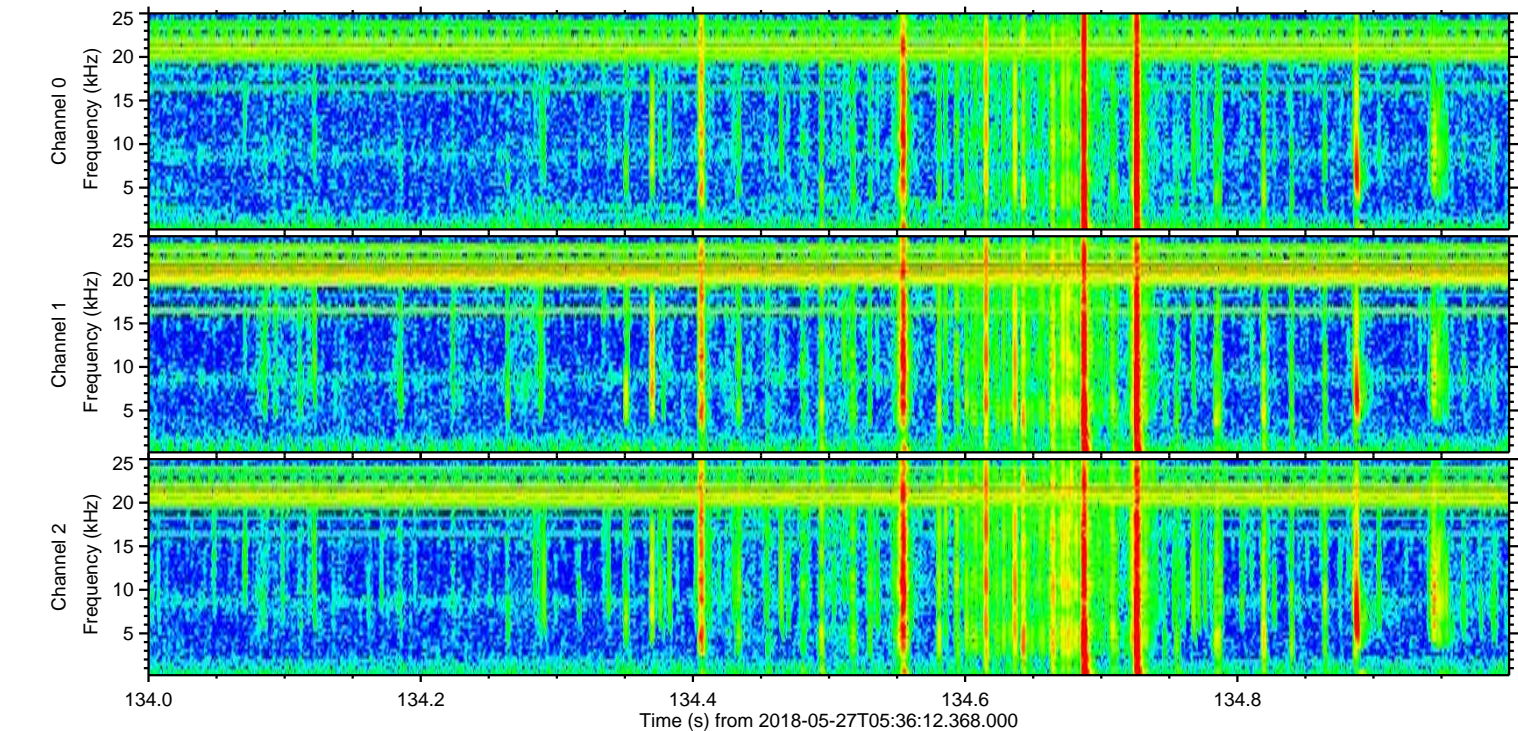
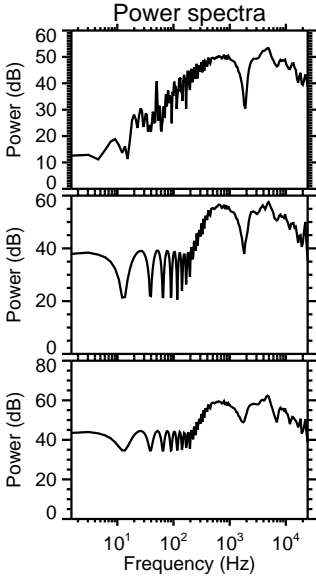
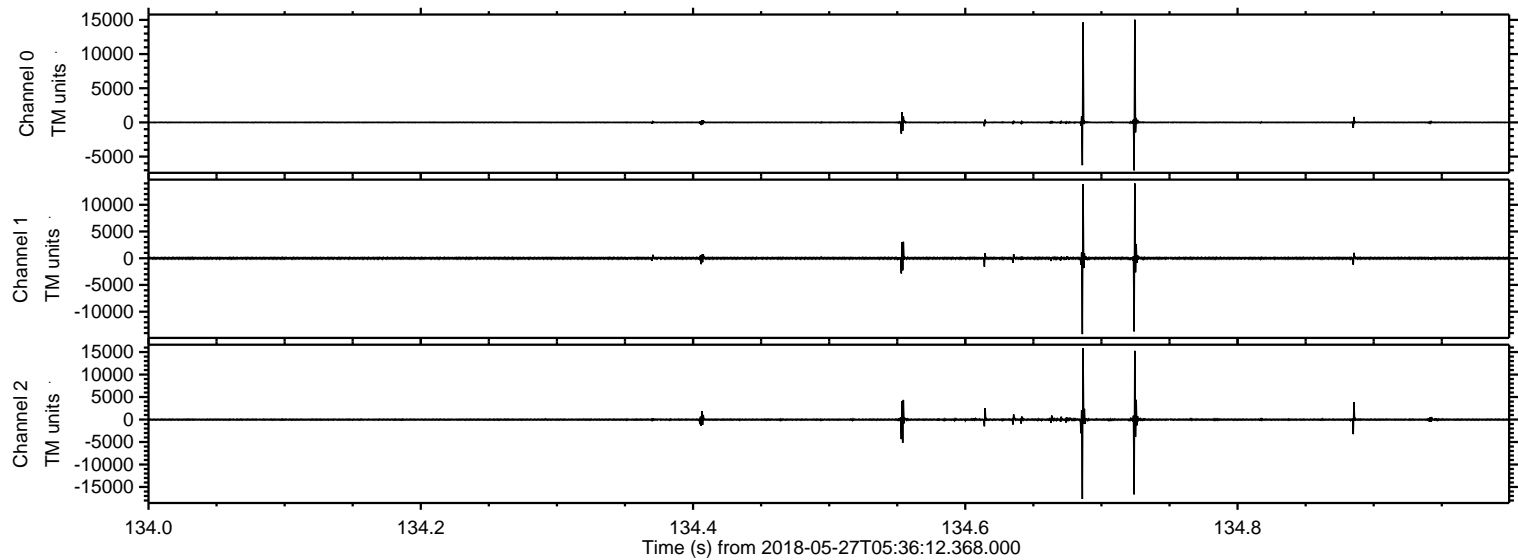



Processed Sun May 27 07:44:28 2018 by ELM ver.2012-10-06 from 001\_\_elm20180527\_053611\_\_dat00.bin

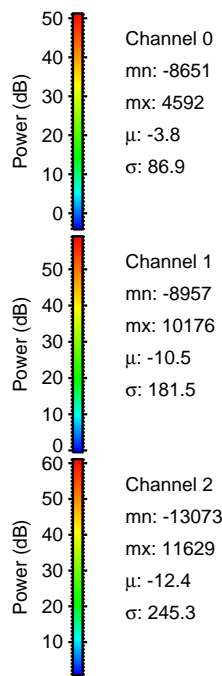
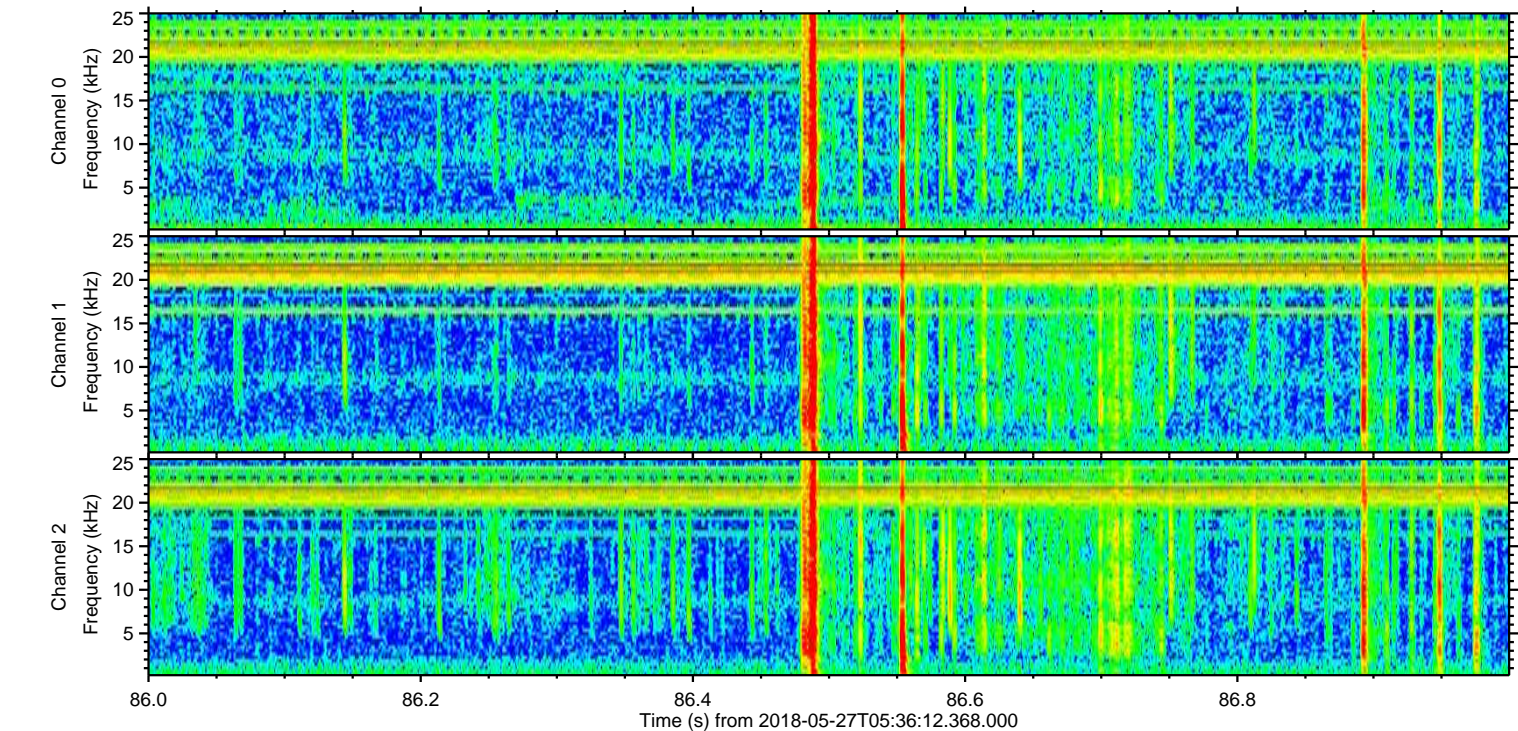
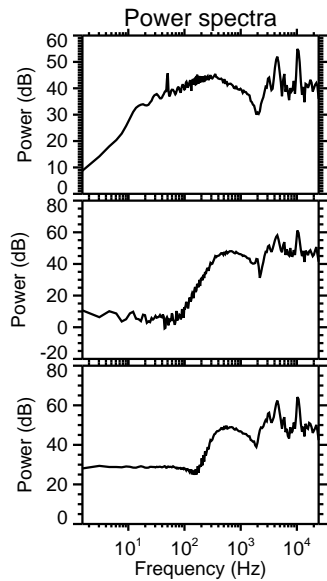
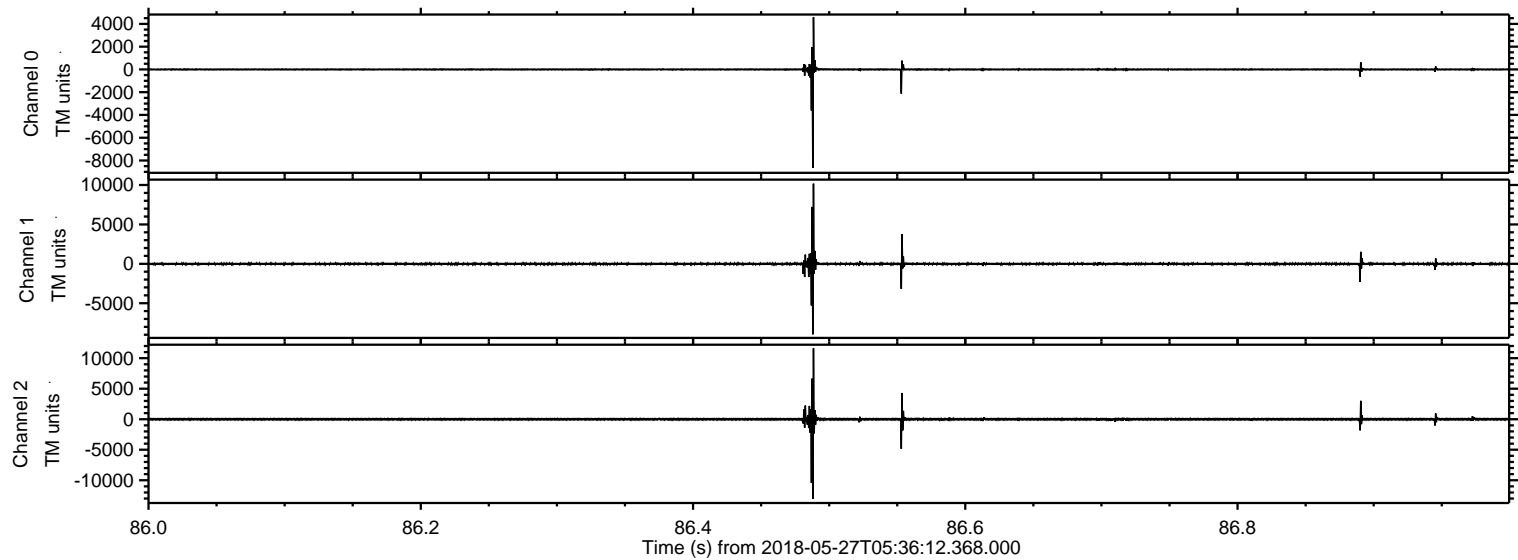



Processed Sun May 27 07:44:29 2018 by ELM ver.2012-10-06 from 001\_\_elm20180527\_053611\_\_dat00.bin

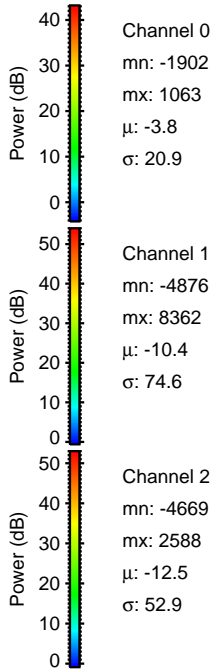
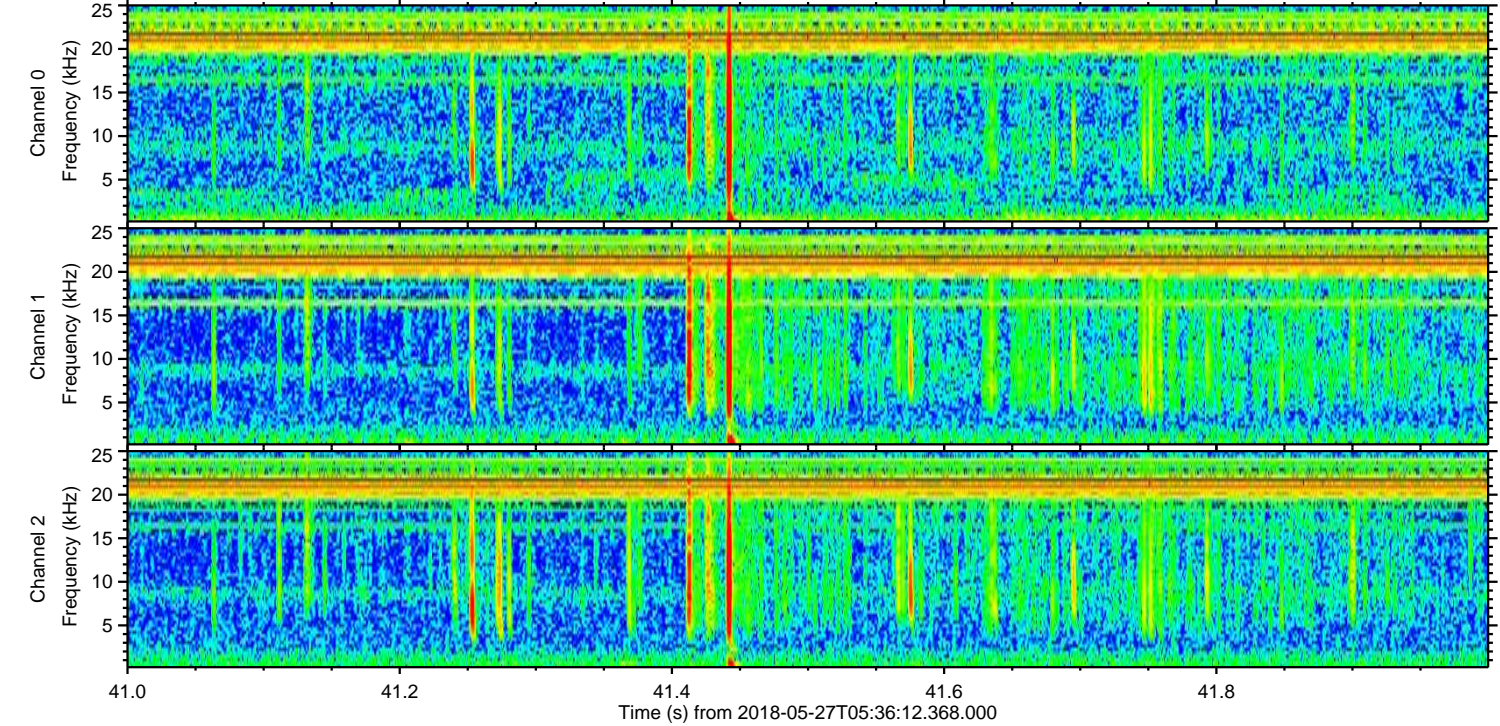
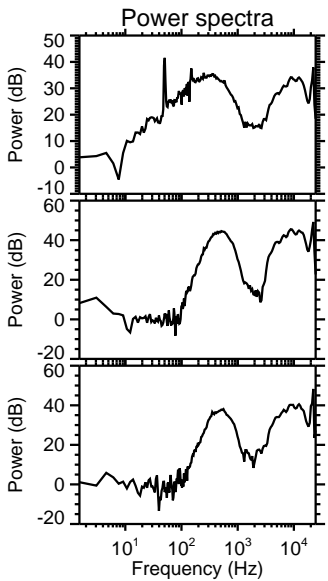
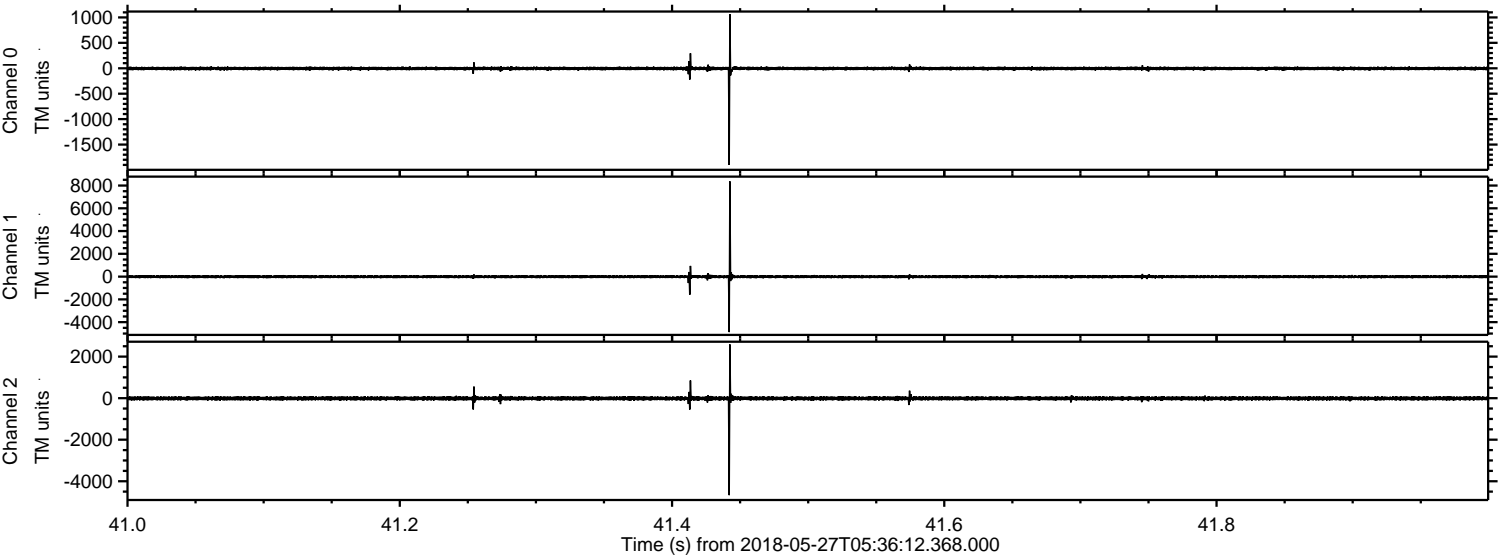



ELMAVAN 3D WAVEFORMS (Measured data sampled at 50 kHz) 51000 packets of 144 samples from 2018-05-27T05:36:12.368.000. Part 35/147

Processed Sun May 27 07:44:30 2018 by ELM ver.2012-10-06 from 001\_\_elm20180527\_053611\_\_dat00.bin

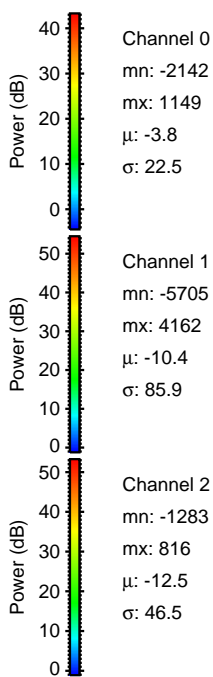
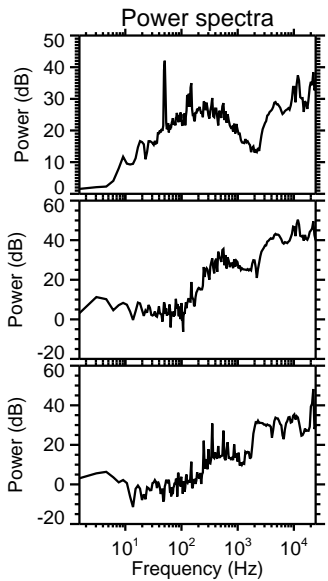
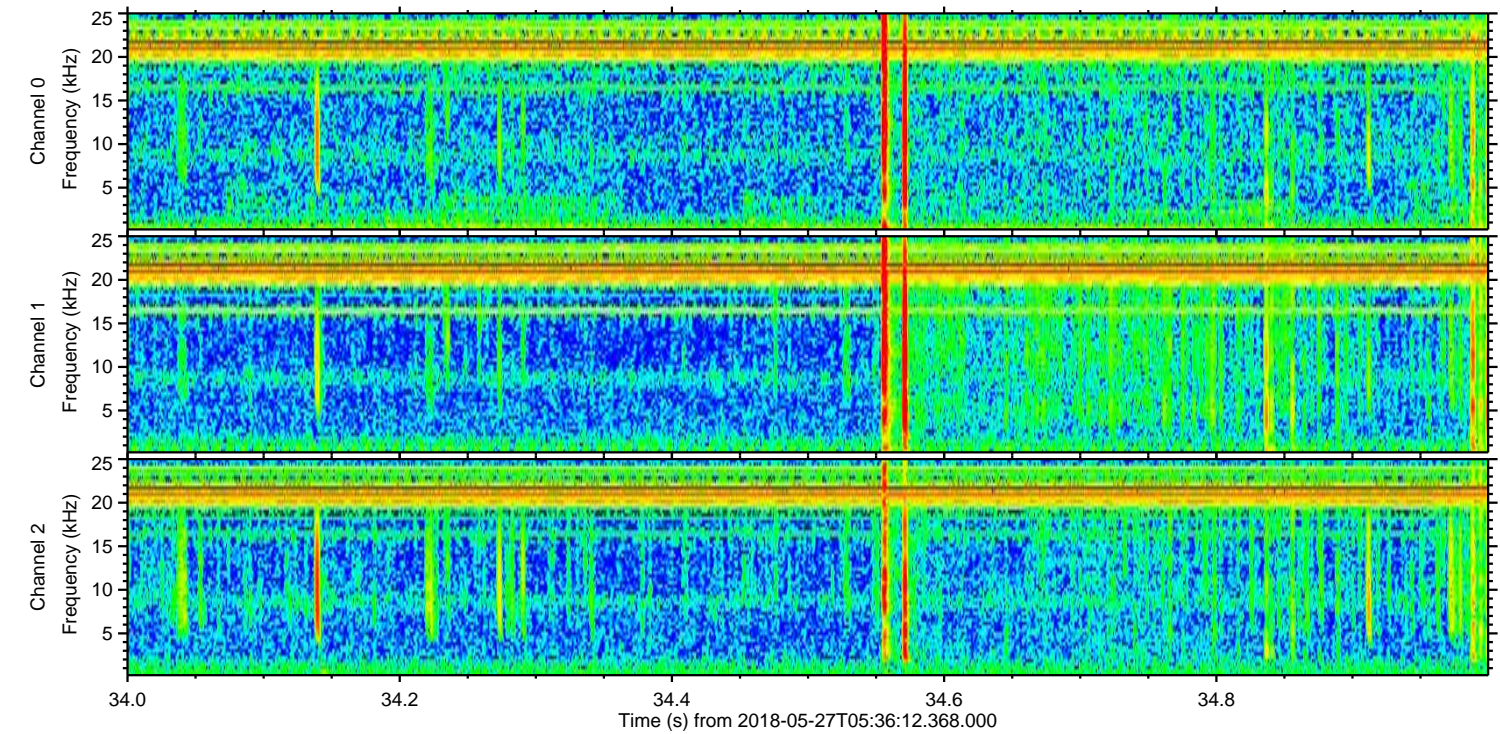
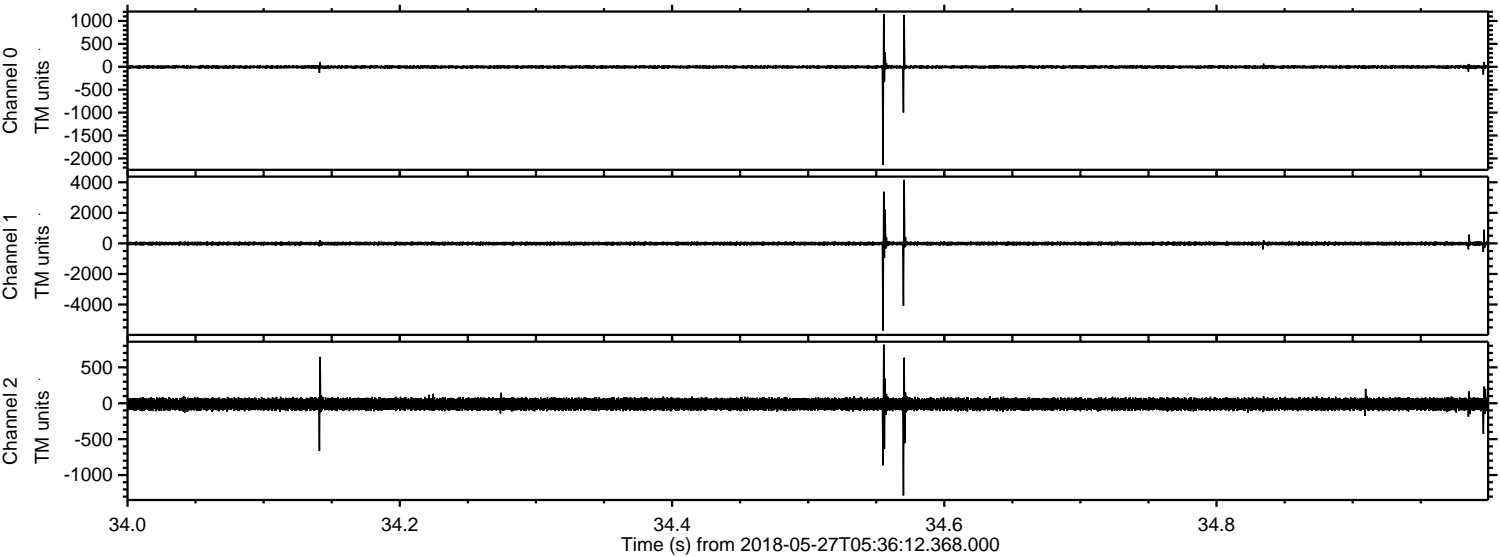

Channel 0  
mn: -2142  
mx: 1149  
 $\mu$ : -3.8  
 $\sigma$ : 22.5

Channel 1  
mn: -5705  
mx: 4162  
 $\mu$ : -10.4  
 $\sigma$ : 85.9

Channel 2  
mn: -1283  
mx: 816  
 $\mu$ : -12.5  
 $\sigma$ : 46.5



Processed Sun May 27 07:44:31 2018 by ELM ver.2012-10-06 from 001\_\_elm20180527\_053611\_\_dat00.bin

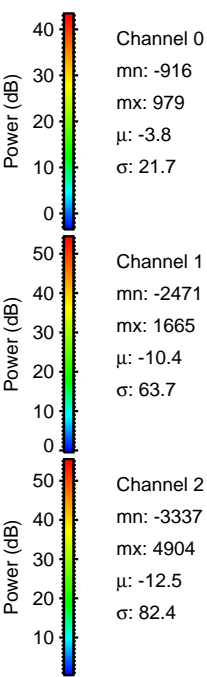
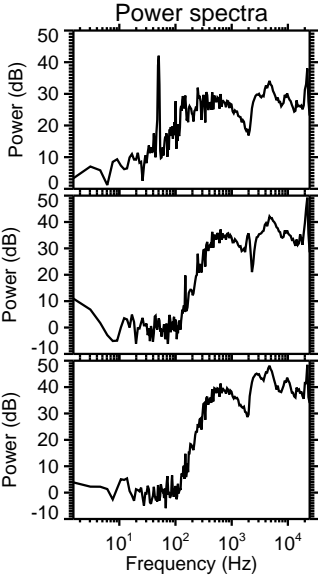
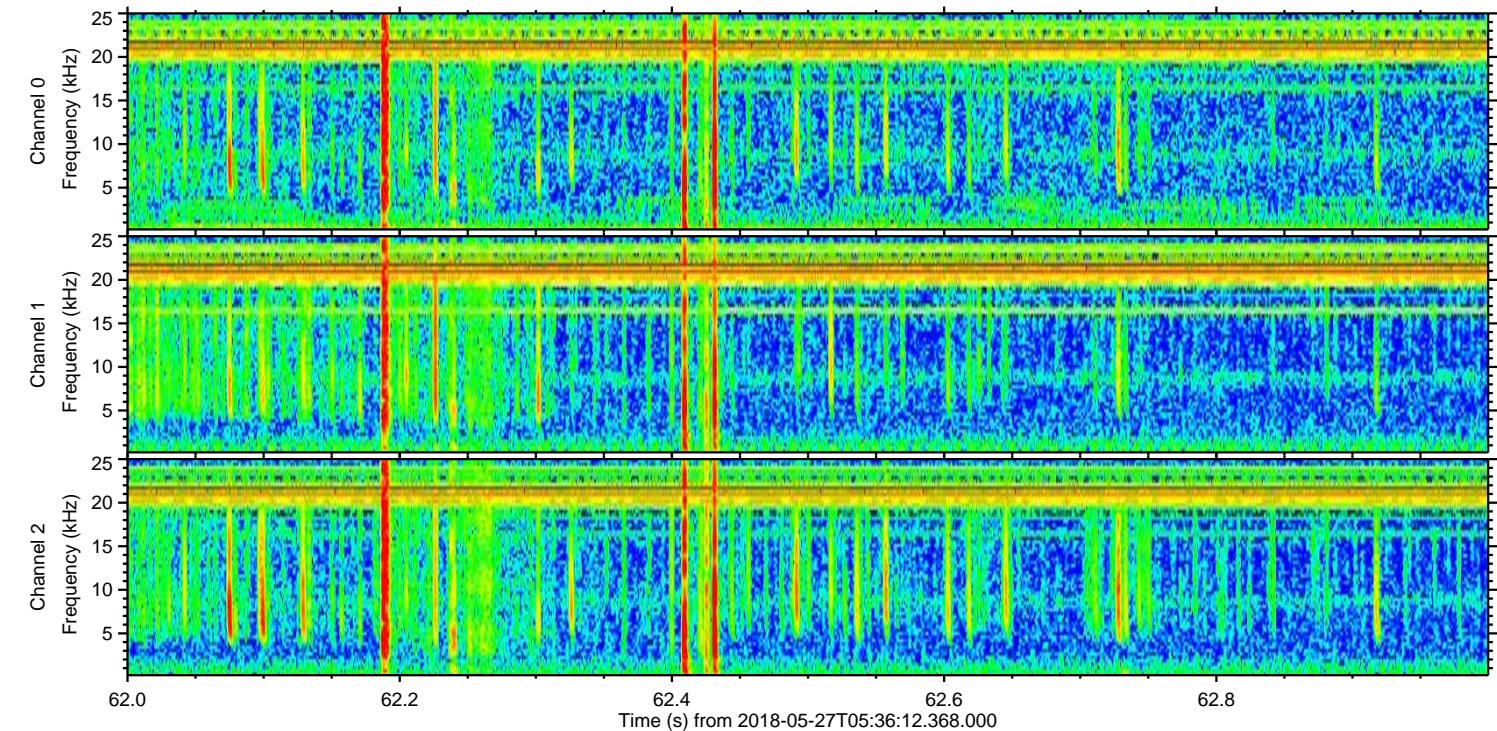
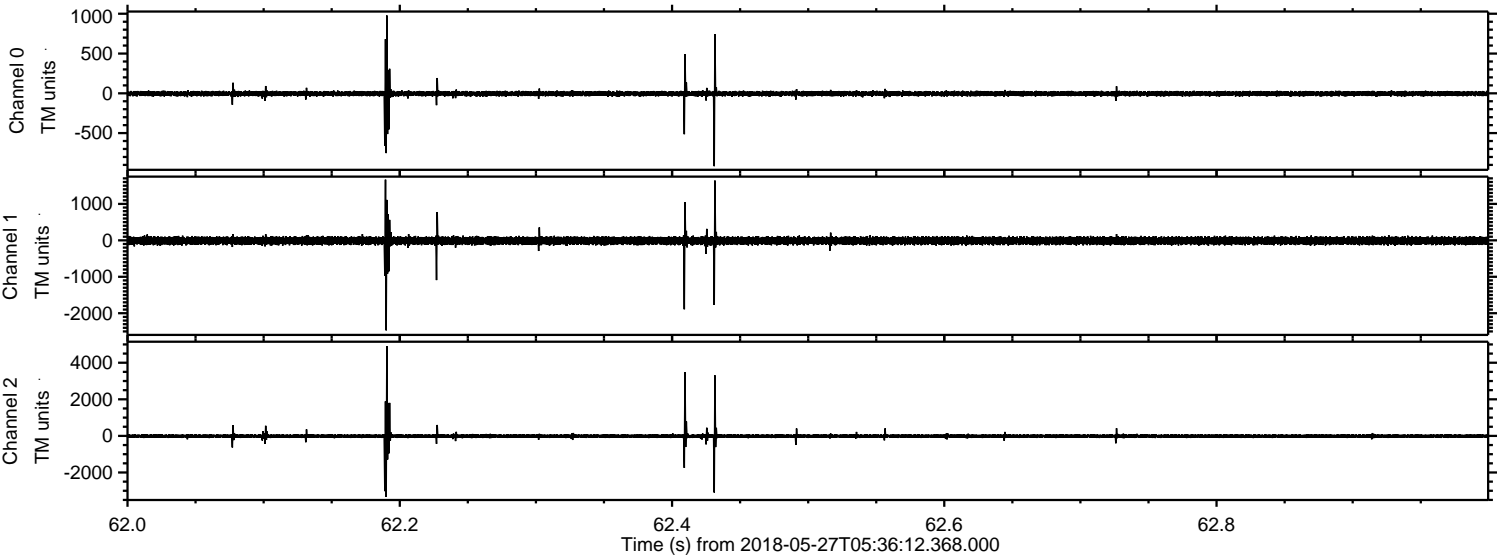

Channel 0  
mn: -916  
mx: 979  
 $\mu$ : -3.8  
 $\sigma$ : 21.7

Channel 1  
mn: -2471  
mx: 1665  
 $\mu$ : -10.4  
 $\sigma$ : 63.7

Channel 2  
mn: -3337  
mx: 4904  
 $\mu$ : -12.5  
 $\sigma$ : 82.4



Processed Sun May 27 07:44:31 2018 by ELM ver.2012-10-06 from 001\_\_elm20180527\_053611\_\_dat00.bin

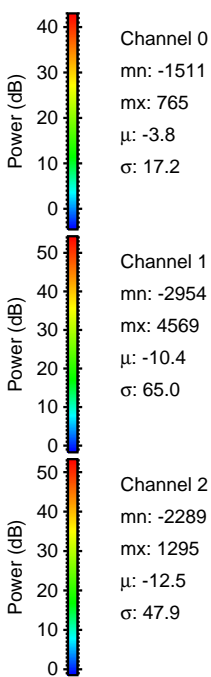
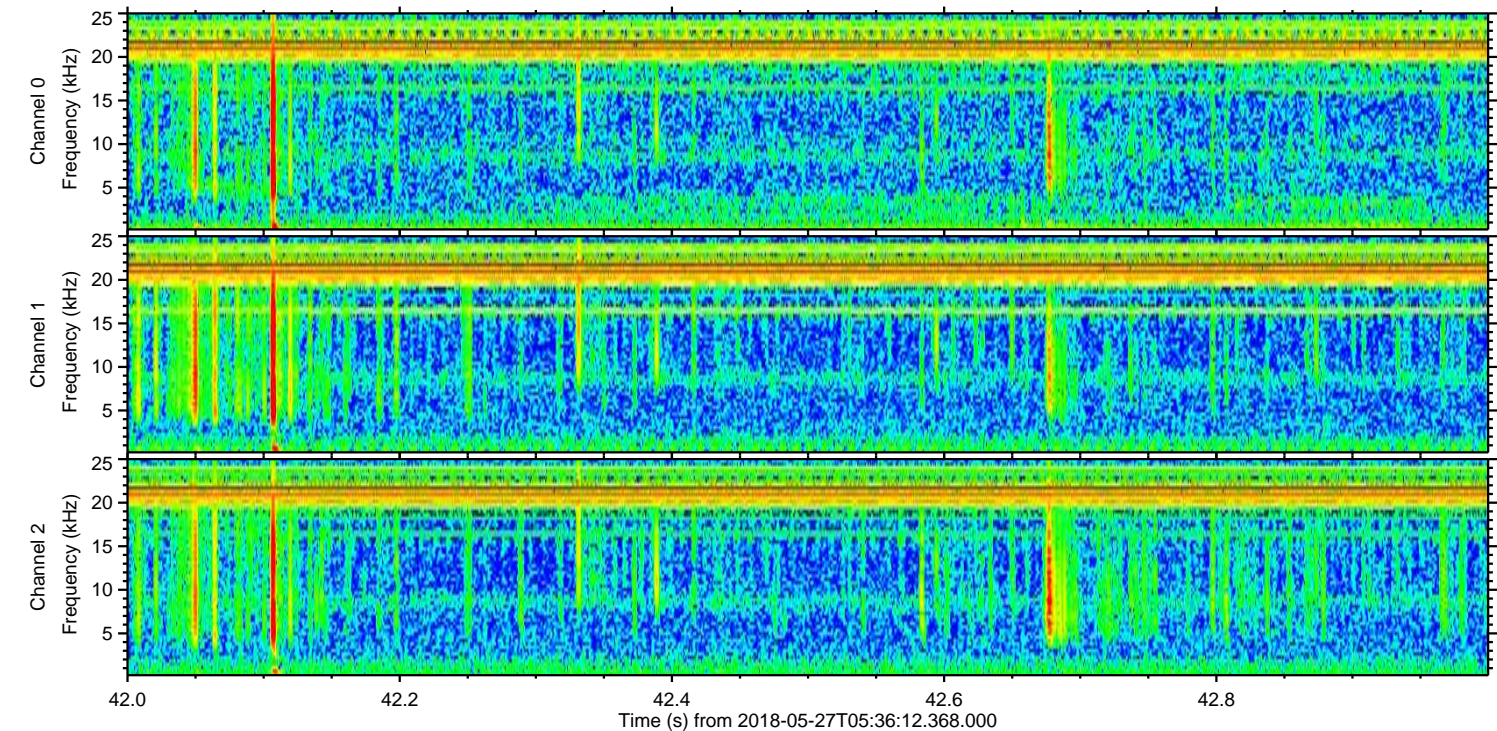
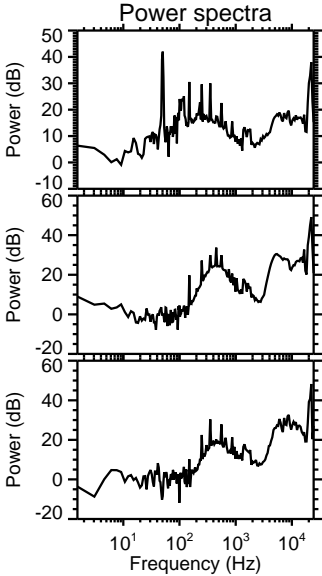
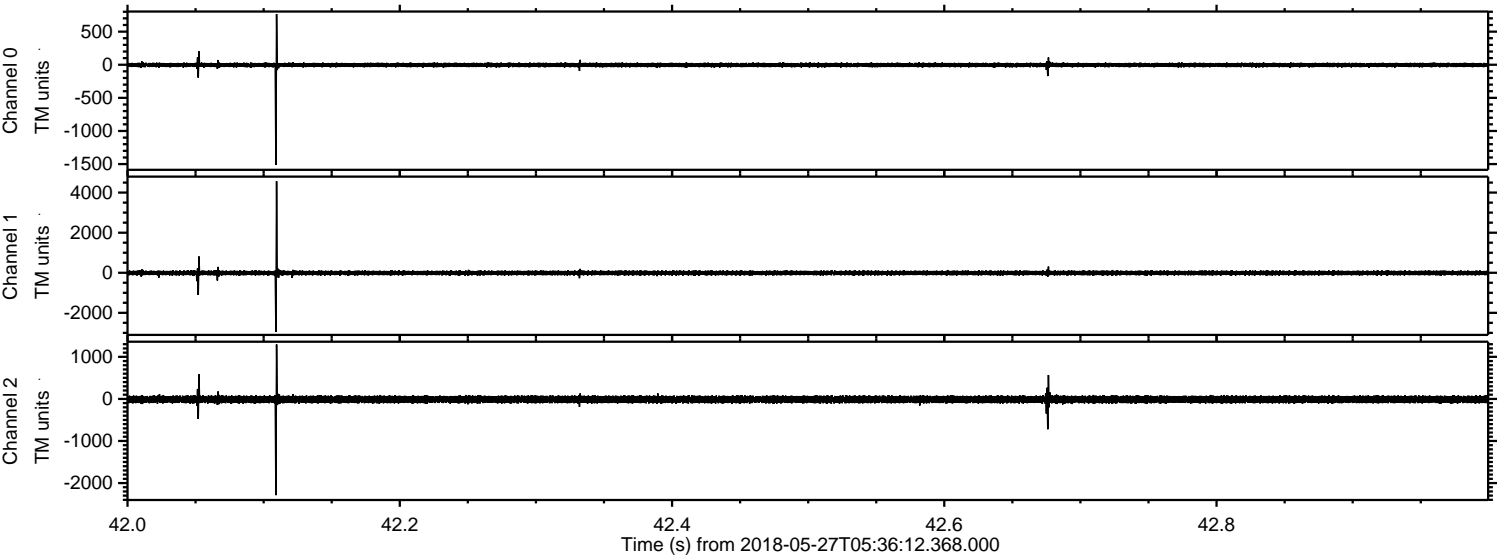



Processed Sun May 27 07:44:32 2018 by ELM ver.2012-10-06 from 001\_\_elm20180527\_053611\_\_dat00.bin

