

ELMAVAN 3D WAVEFORMS (Measured data sampled at 50 kHz) 51000 packets of 144 samples from 2018-05-26T03:05:10.220.999.

Processed Sat May 26 05:12:59 2018 by ELM ver.2012-10-06 from 001__elm20180526_030509__dat00.bin

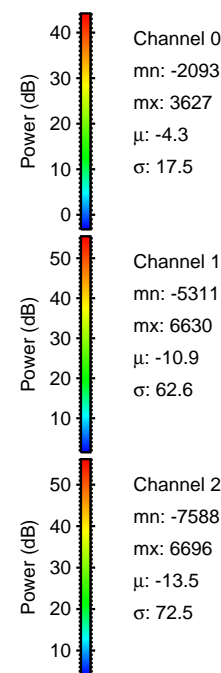

Processed Sat May 26 05:13:07 2018 by ELM ver.2012-10-06 from 001__elm20180526_030509__dat00.bin

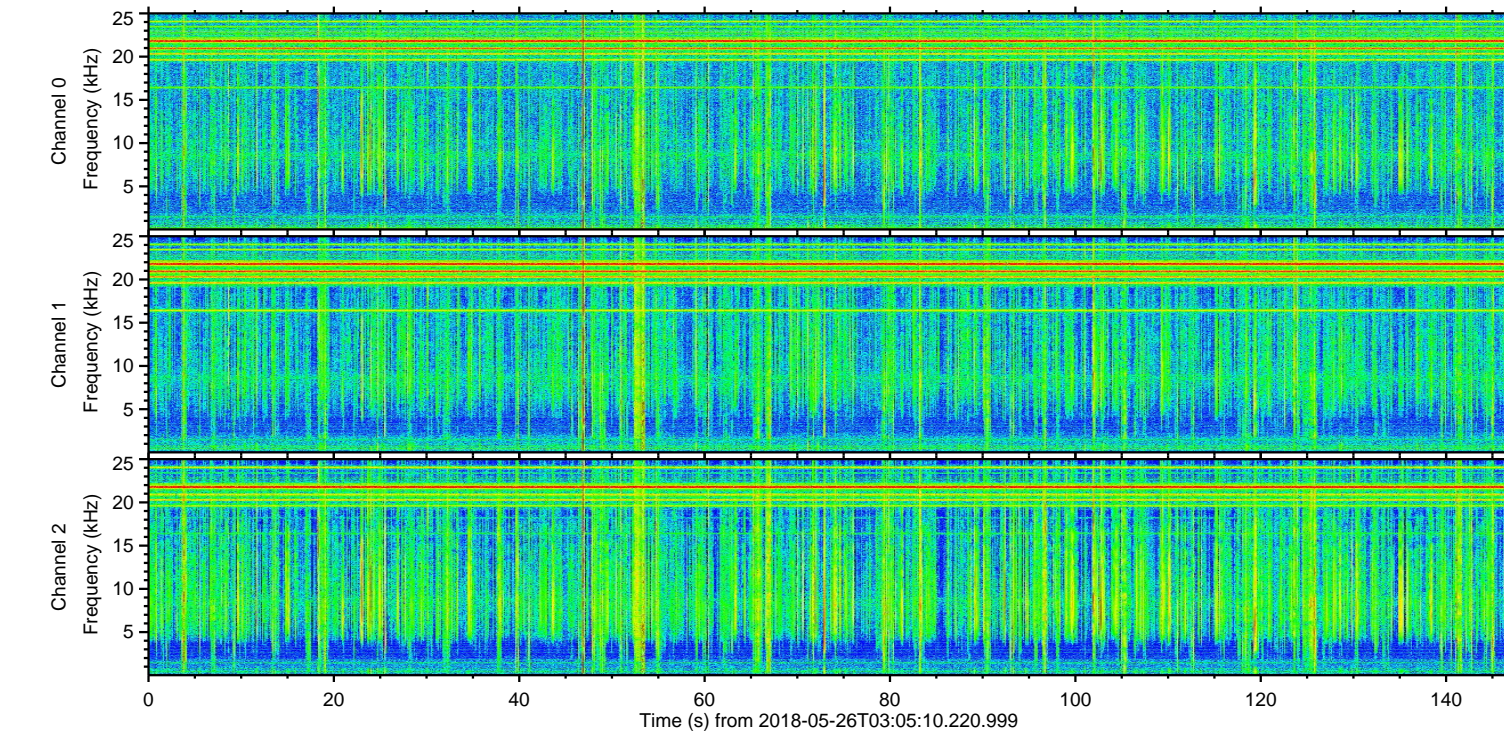
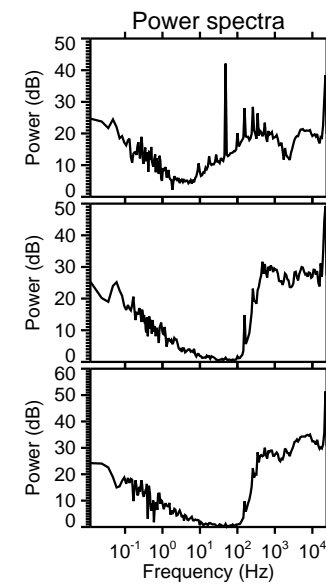
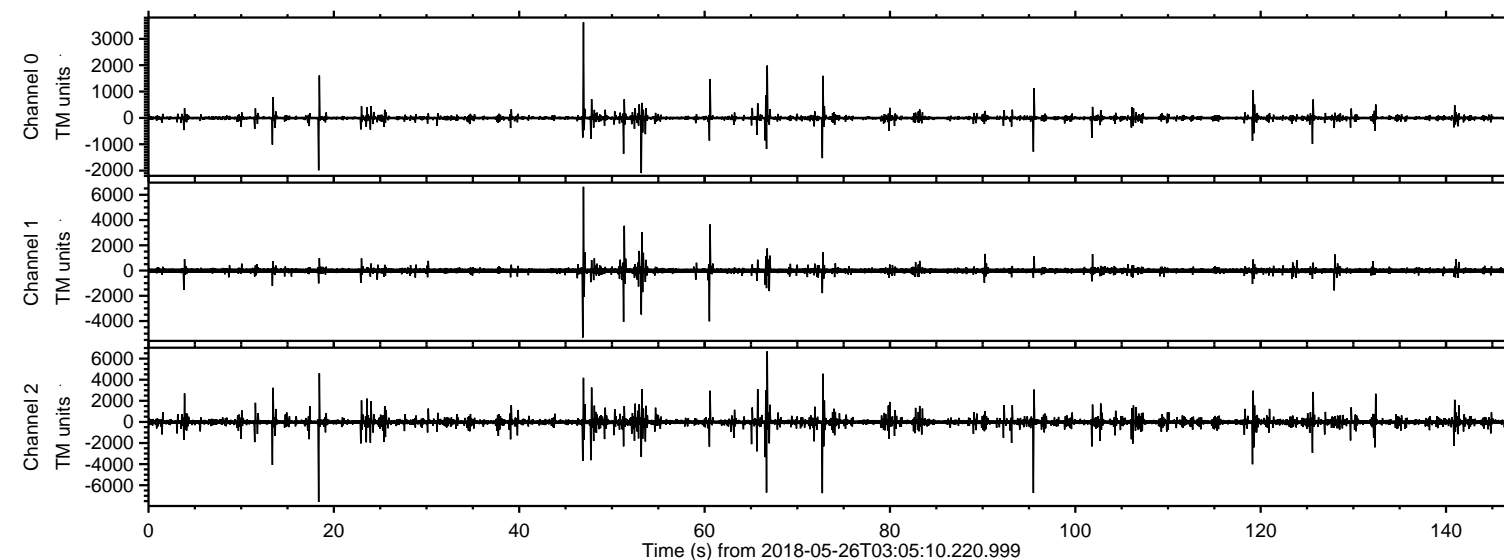
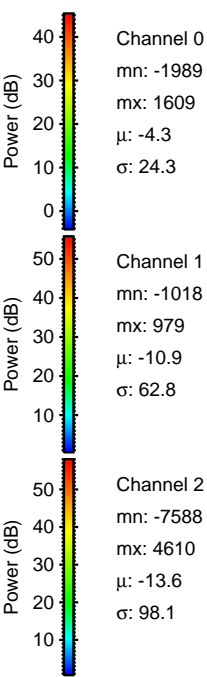
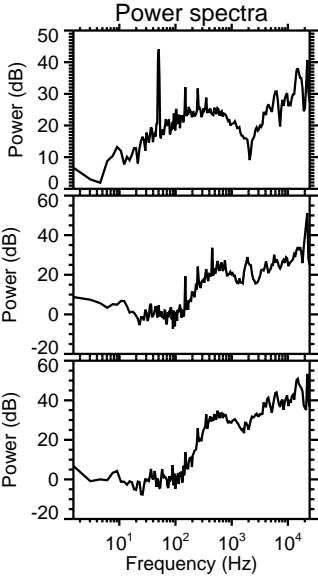
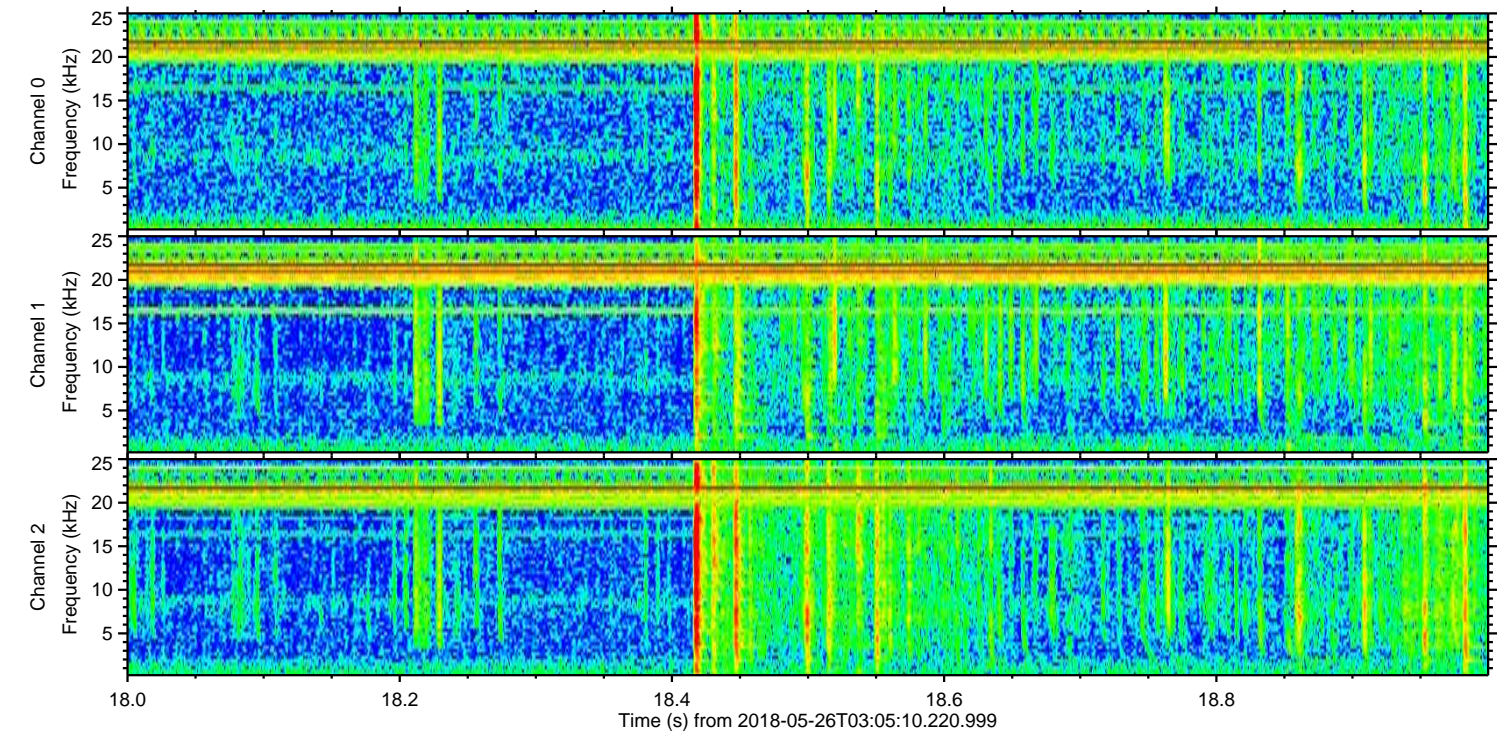
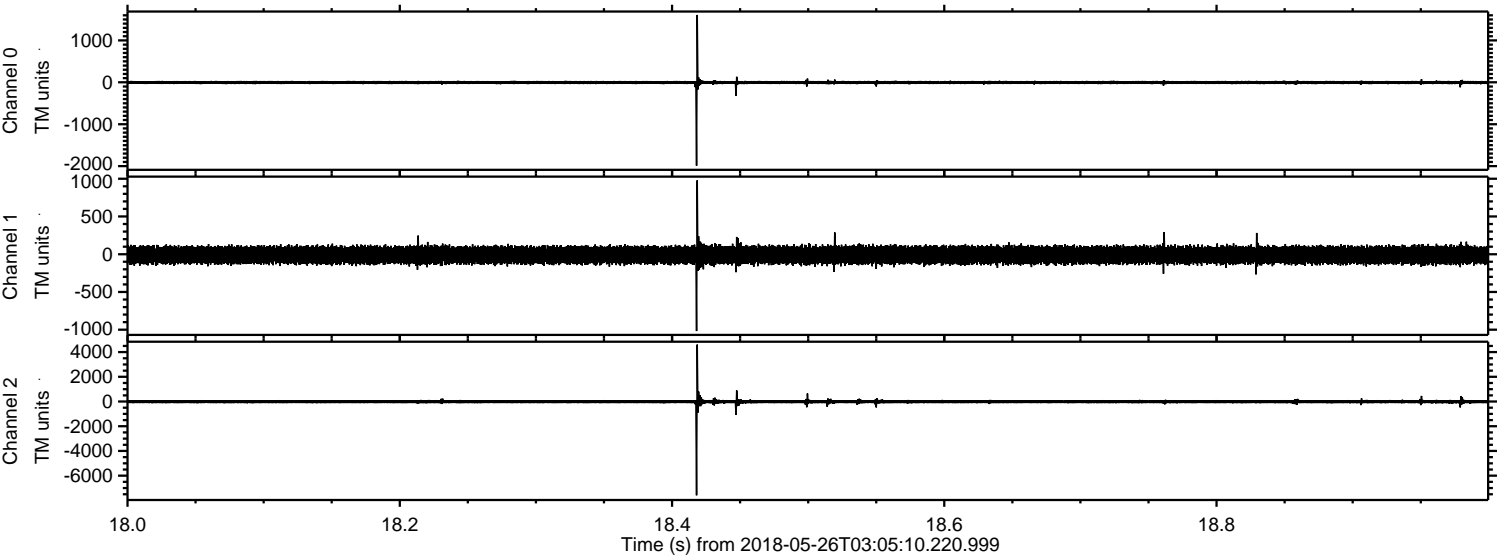

Processed Sat May 26 05:13:08 2018 by ELM ver.2012-10-06 from 001__elm20180526_030509__dat00.bin

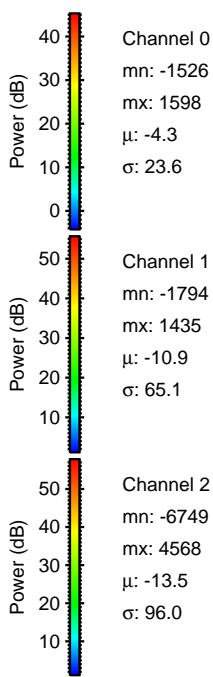
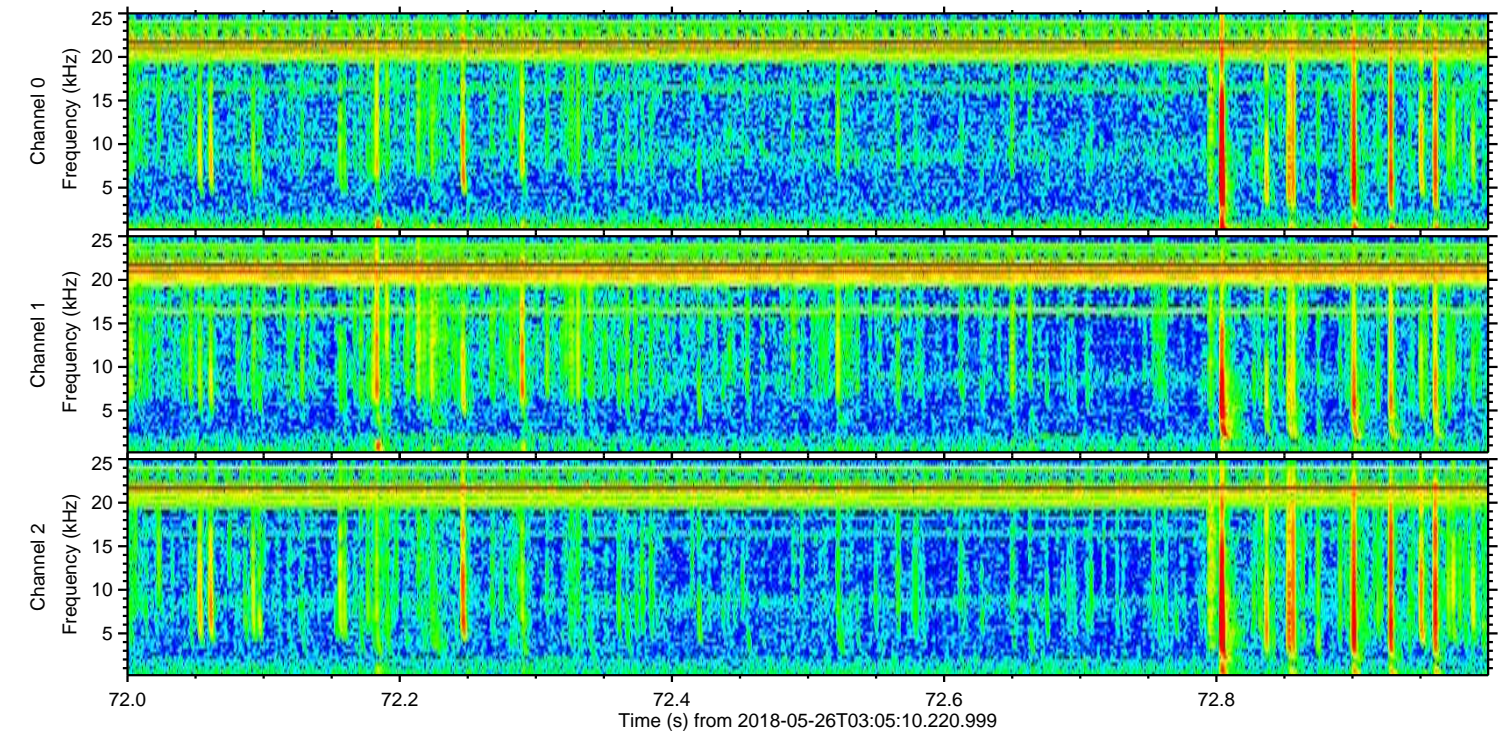
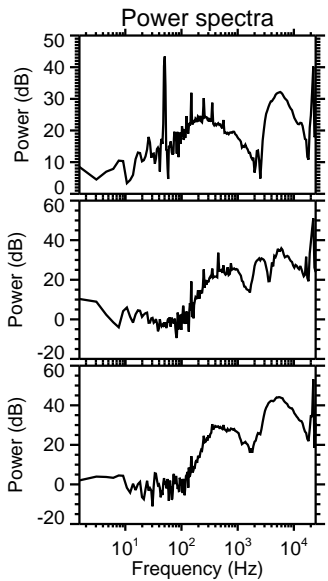
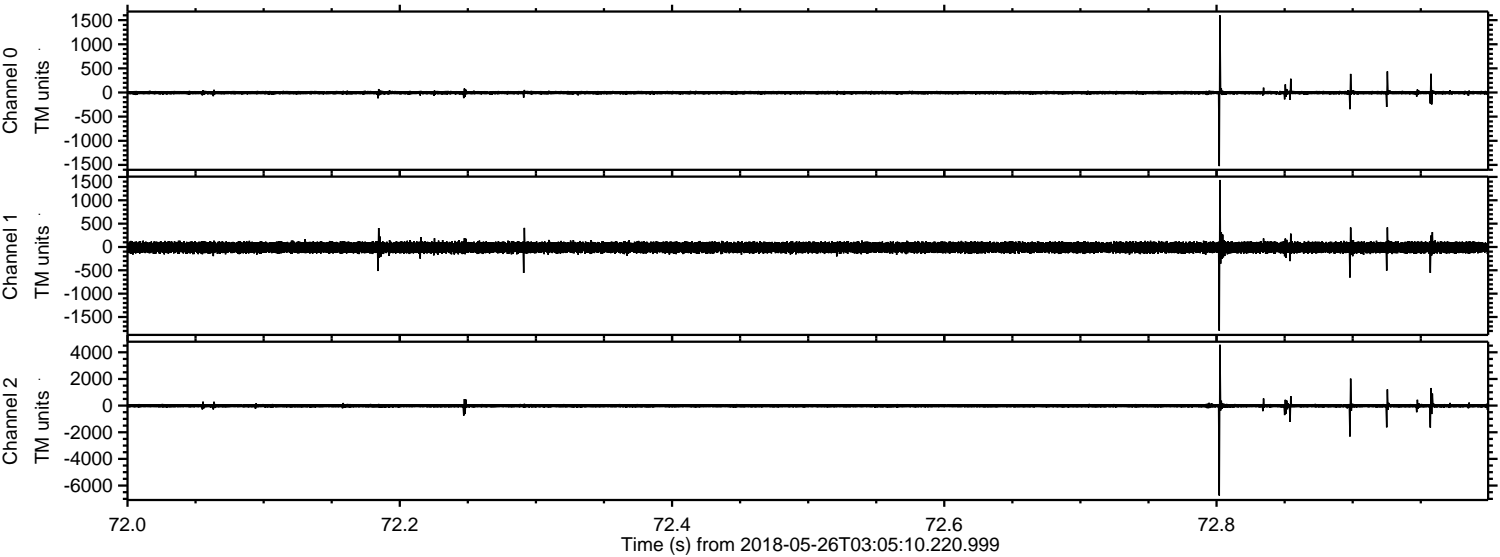

Channel 0
mn: -1526
mx: 1598
 μ : -4.3
 σ : 23.6

Channel 1
mn: -1794
mx: 1435
 μ : -10.9
 σ : 65.1

Channel 2
mn: -6749
mx: 4568
 μ : -13.5
 σ : 96.0

Processed Sat May 26 05:13:08 2018 by ELM ver.2012-10-06 from 001__elm20180526_030509__dat00.bin

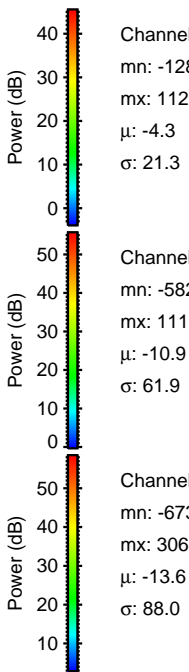
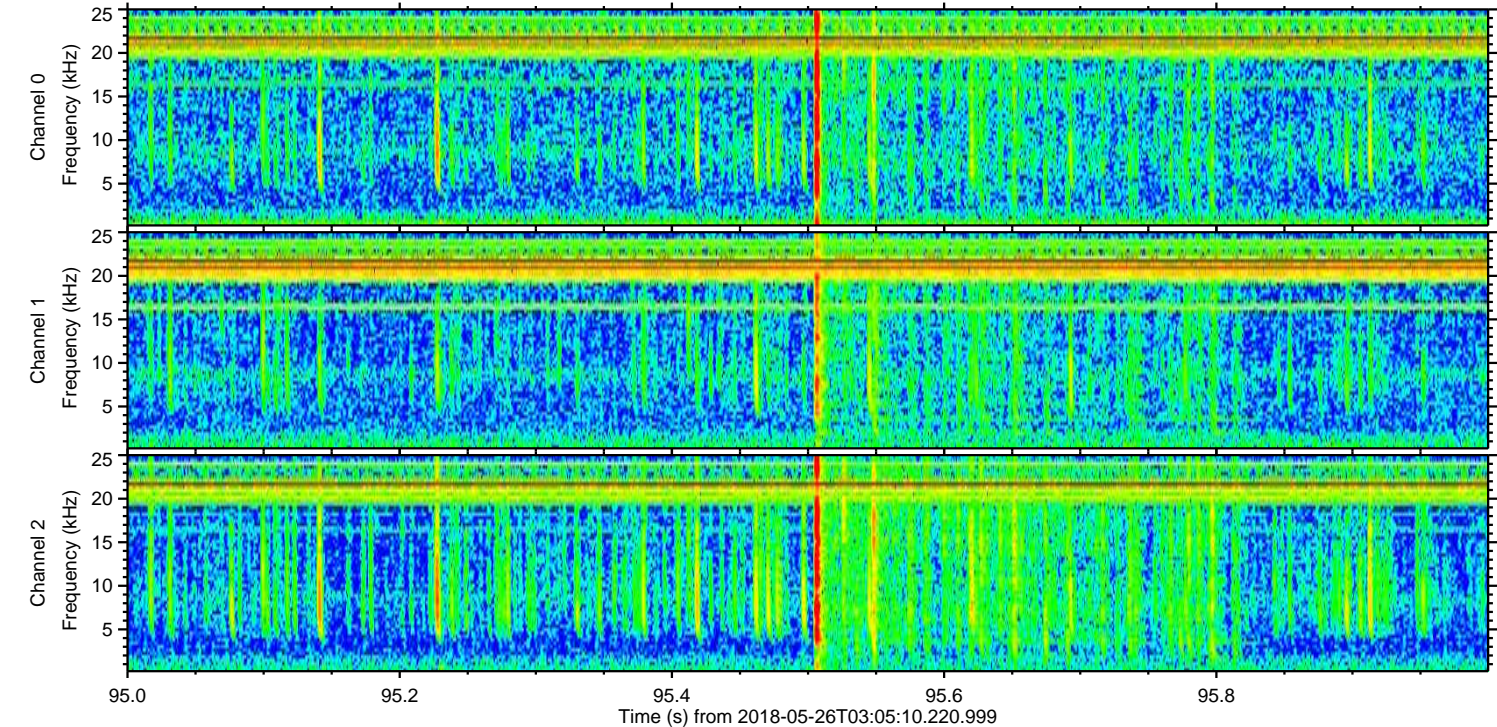
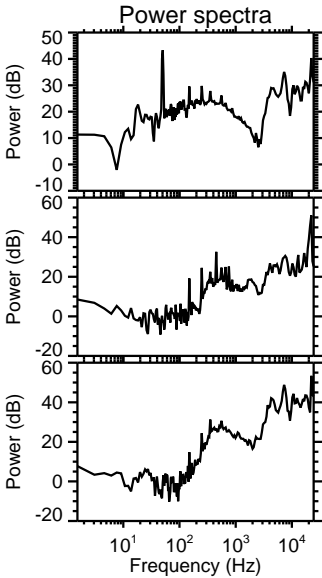
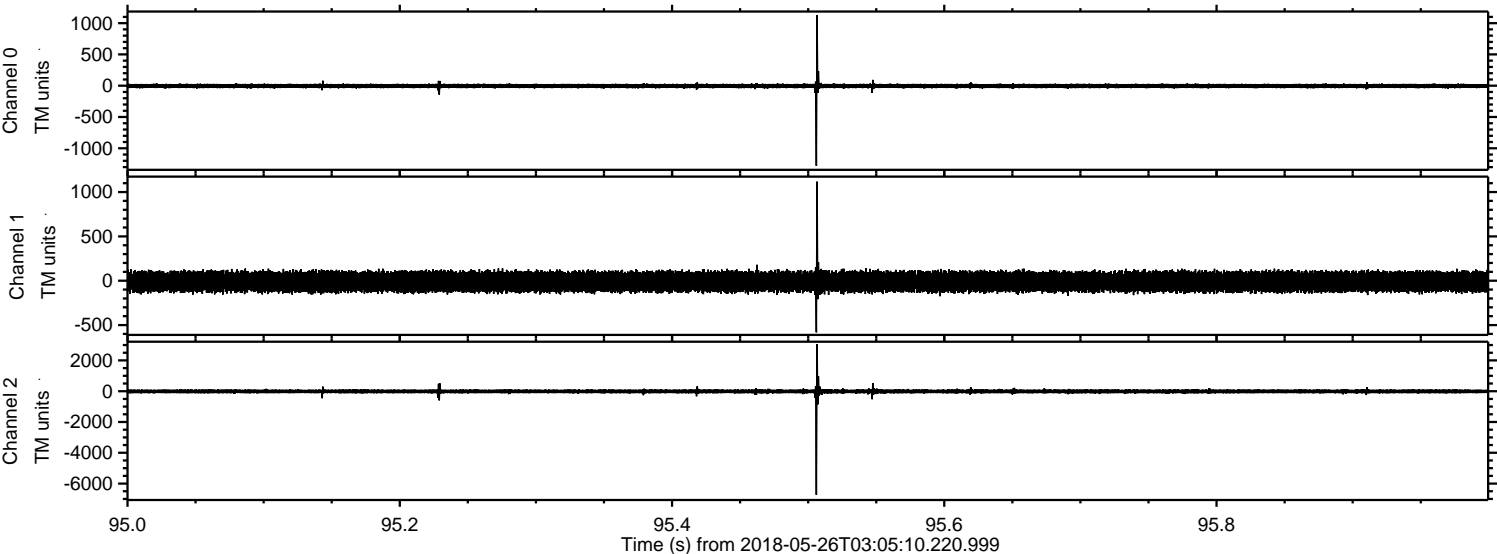

ELMAVAN 3D WAVEFORMS (Measured data sampled at 50 kHz) 51000 packets of 144 samples from 2018-05-26T03:05:10.220.999. Part 67/147

Processed Sat May 26 05:13:09 2018 by ELM ver.2012-10-06 from 001__elm20180526_030509__dat00.bin

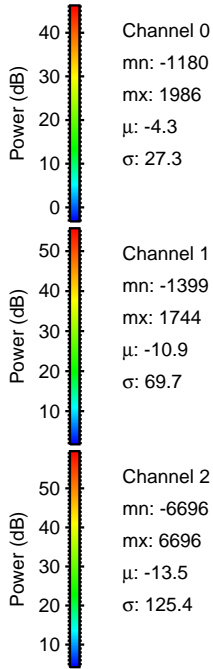
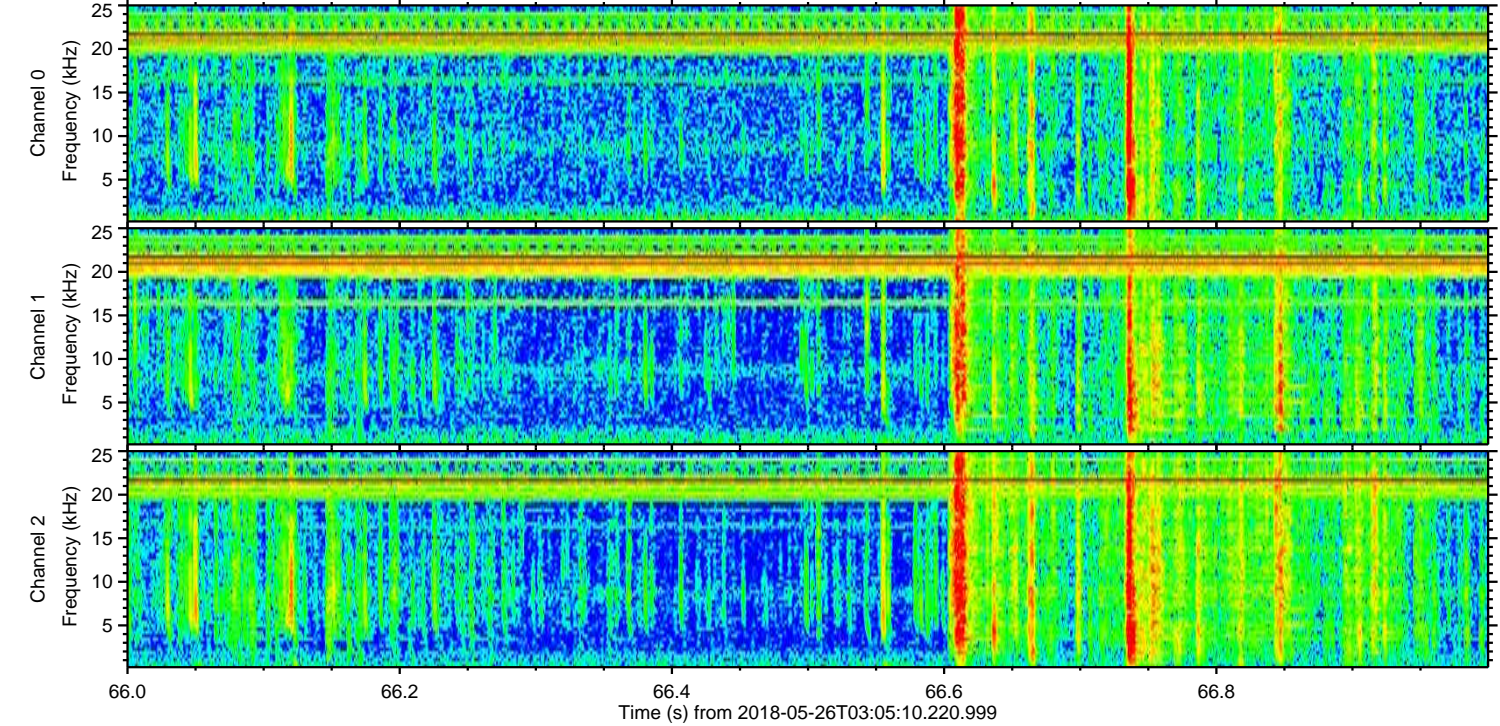
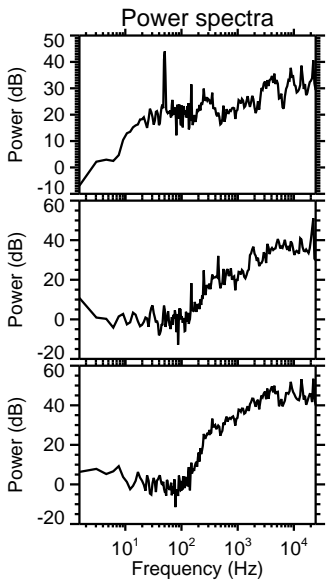
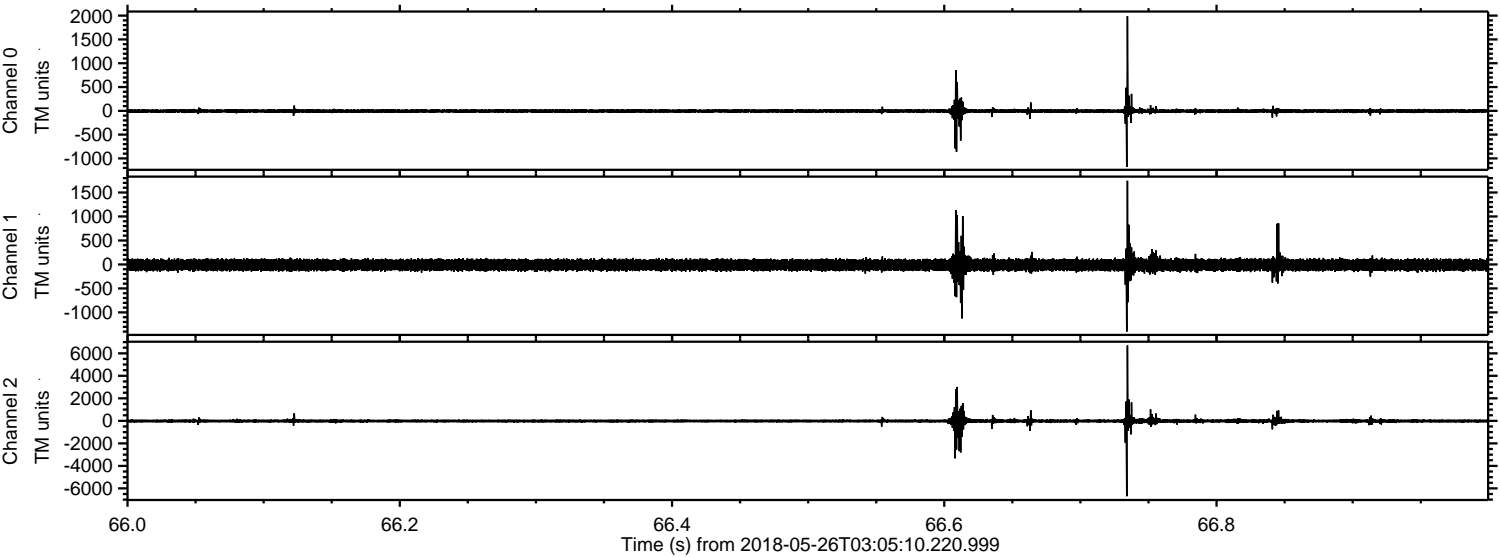

Processed Sat May 26 05:13:10 2018 by ELM ver.2012-10-06 from 001__elm20180526_030509__dat00.bin

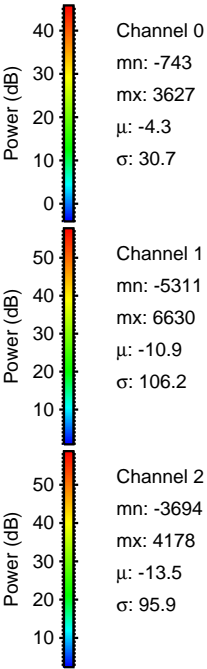
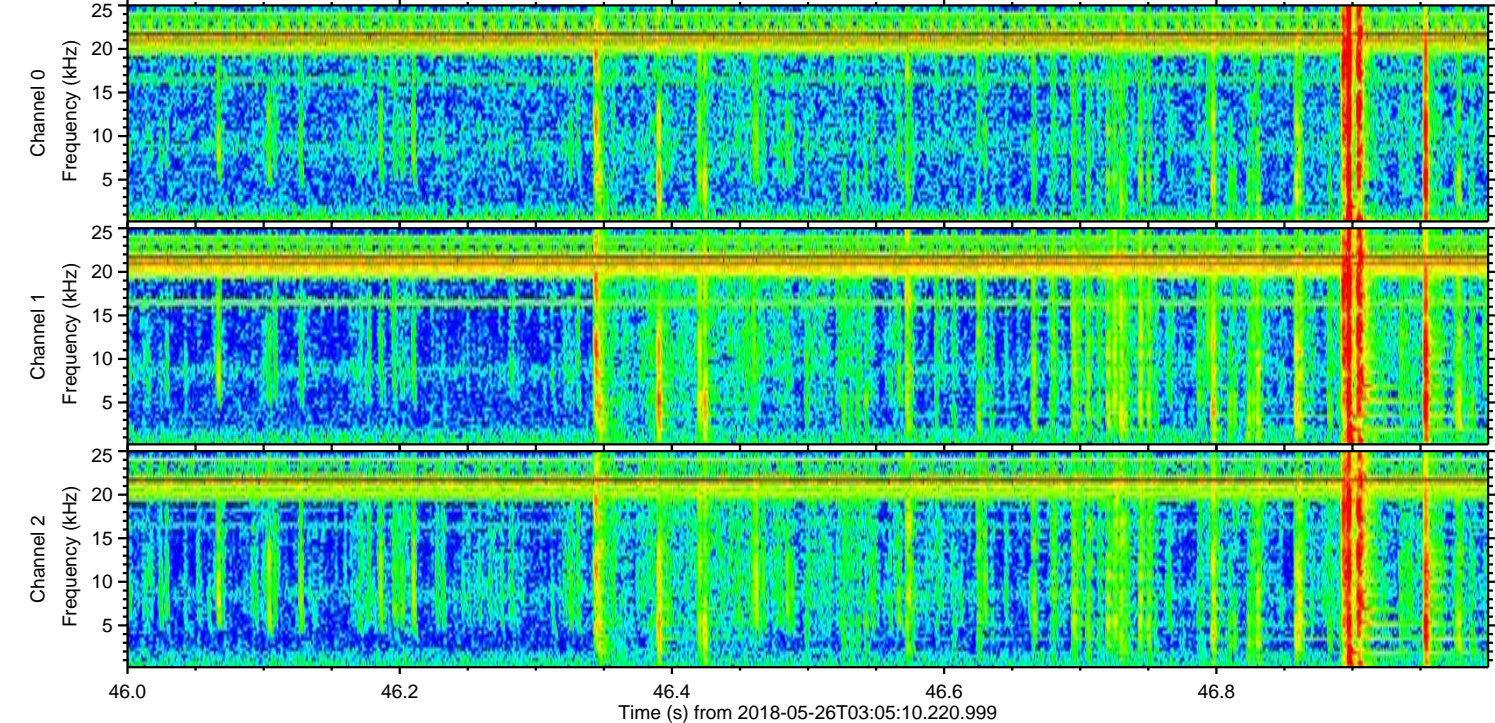
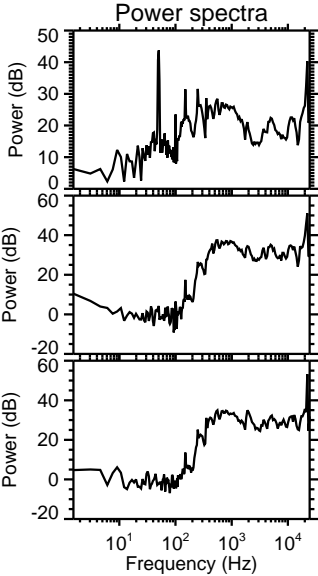
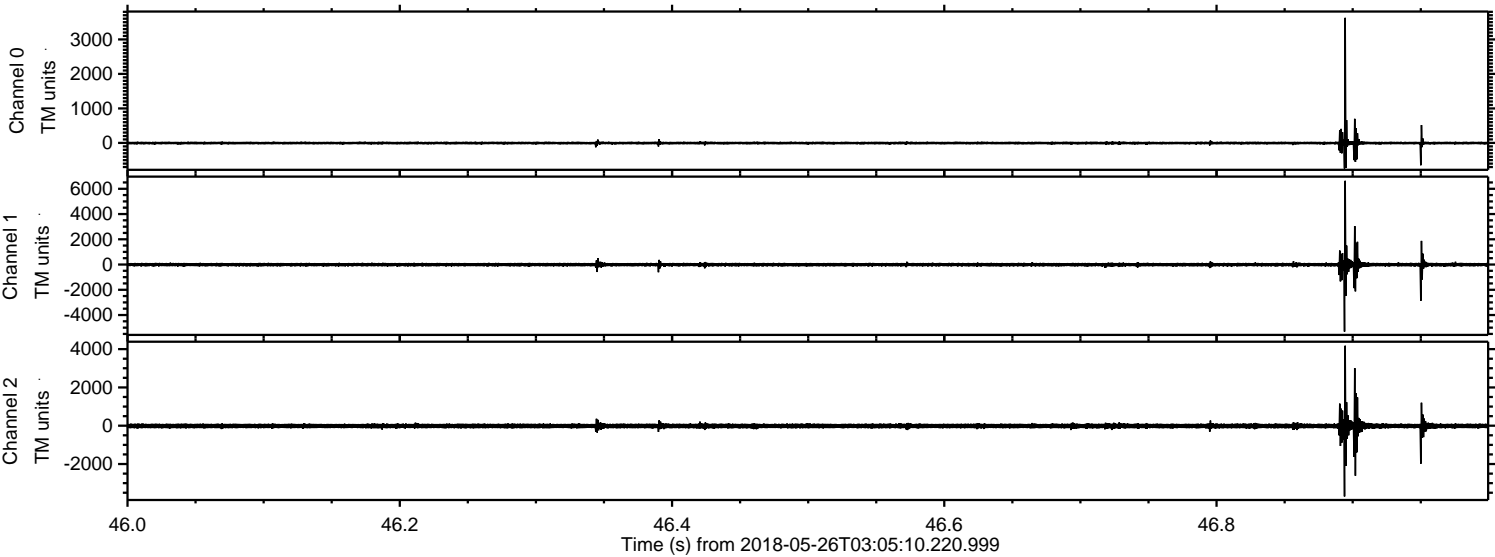

Processed Sat May 26 05:13:10 2018 by ELM ver.2012-10-06 from 001__elm20180526_030509__dat00.bin

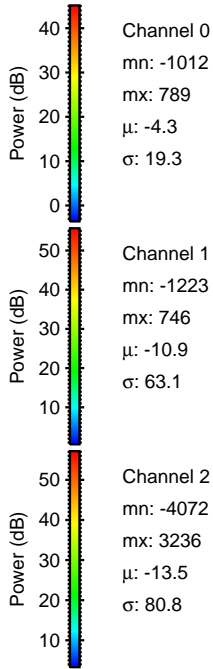
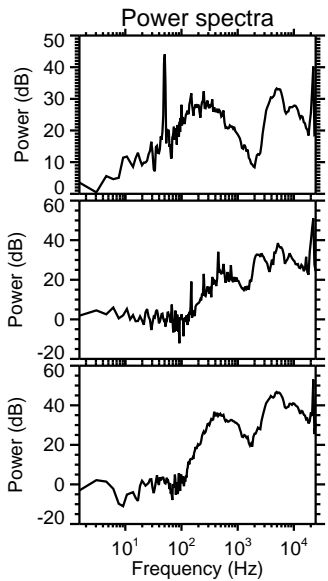
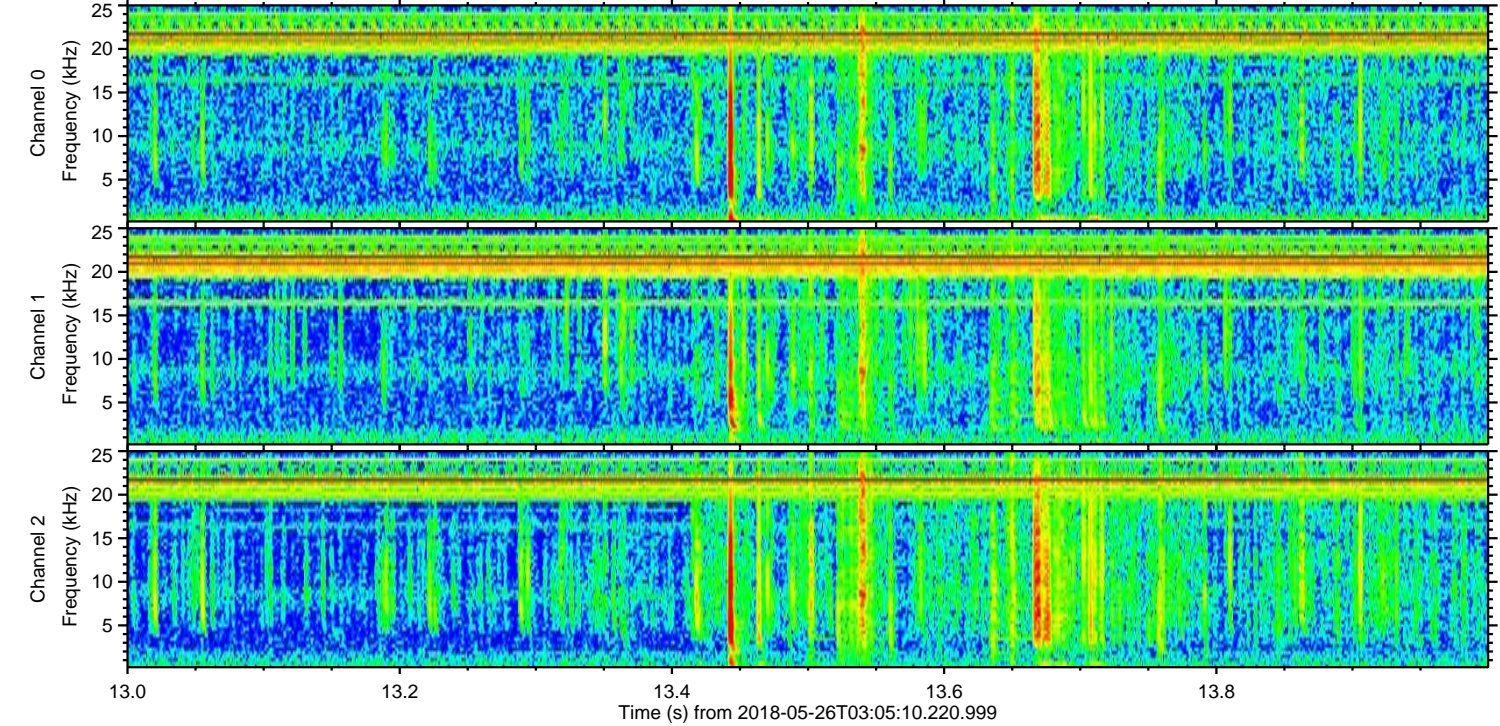
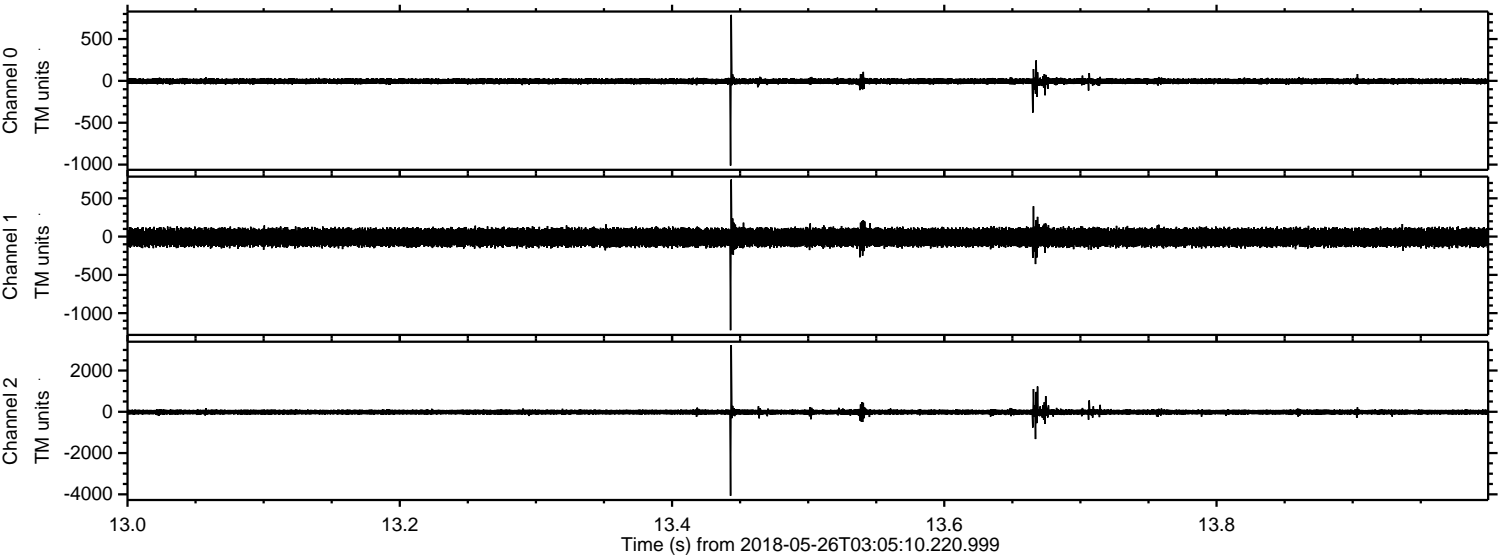

Processed Sat May 26 05:13:11 2018 by ELM ver.2012-10-06 from 001__elm20180526_030509__dat00.bin

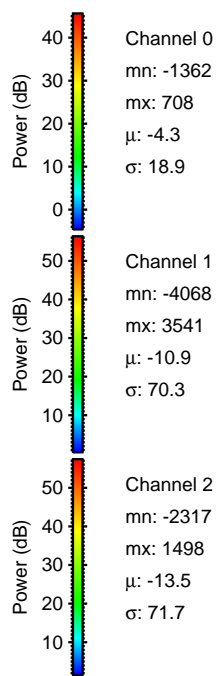
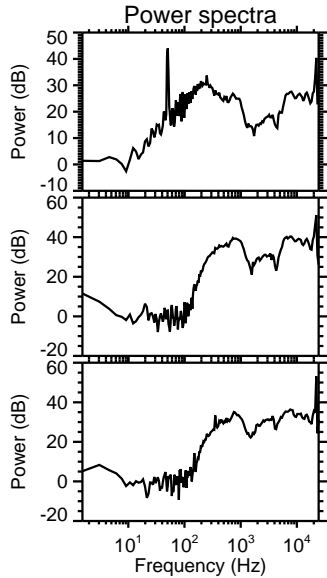
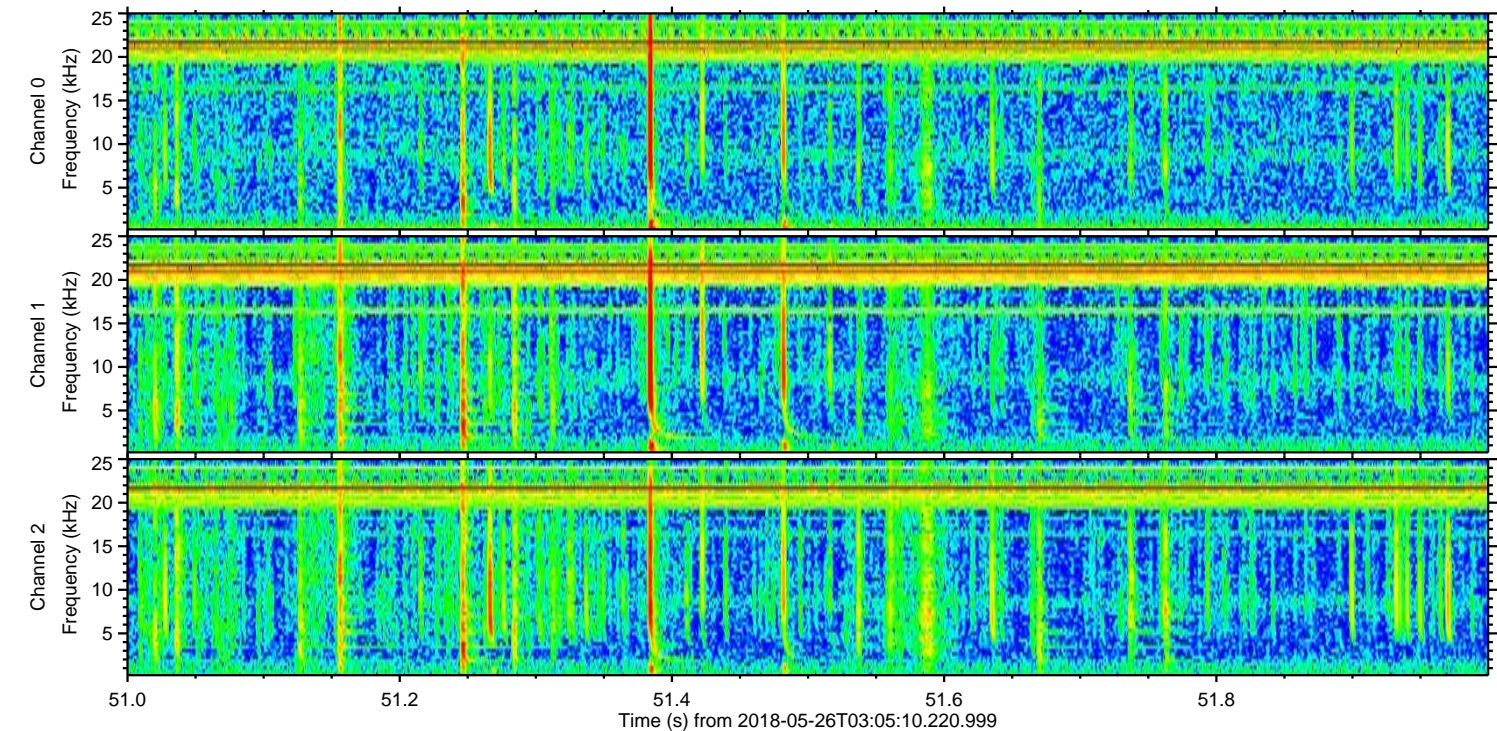
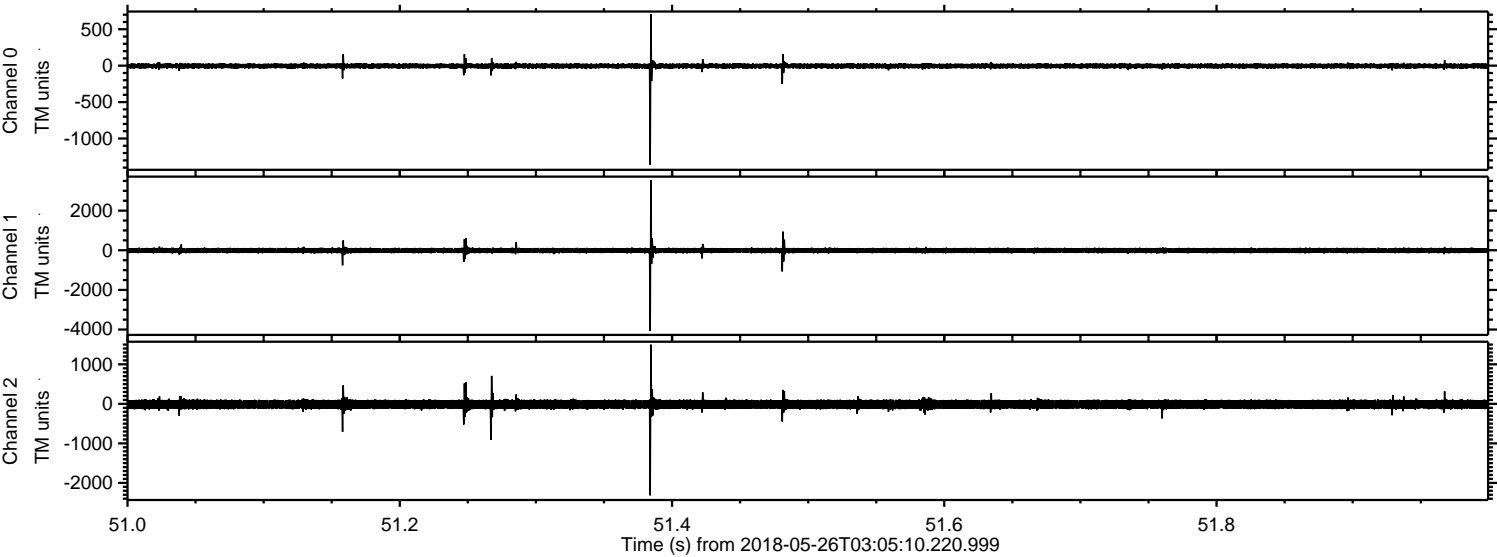

Processed Sat May 26 05:13:12 2018 by ELM ver.2012-10-06 from 001__elm20180526_030509__dat00.bin

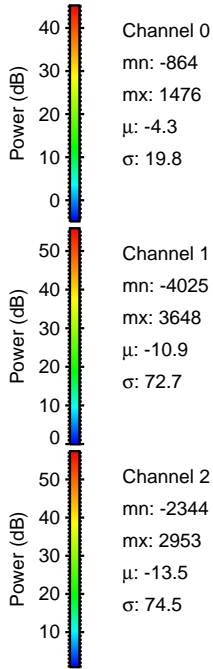
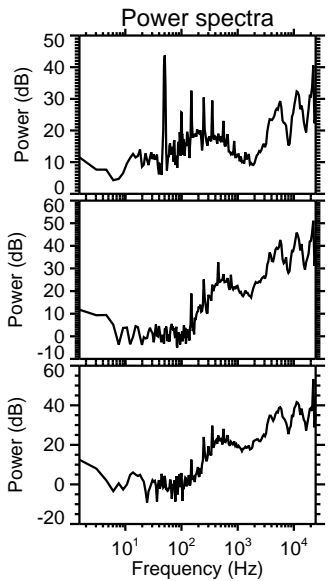
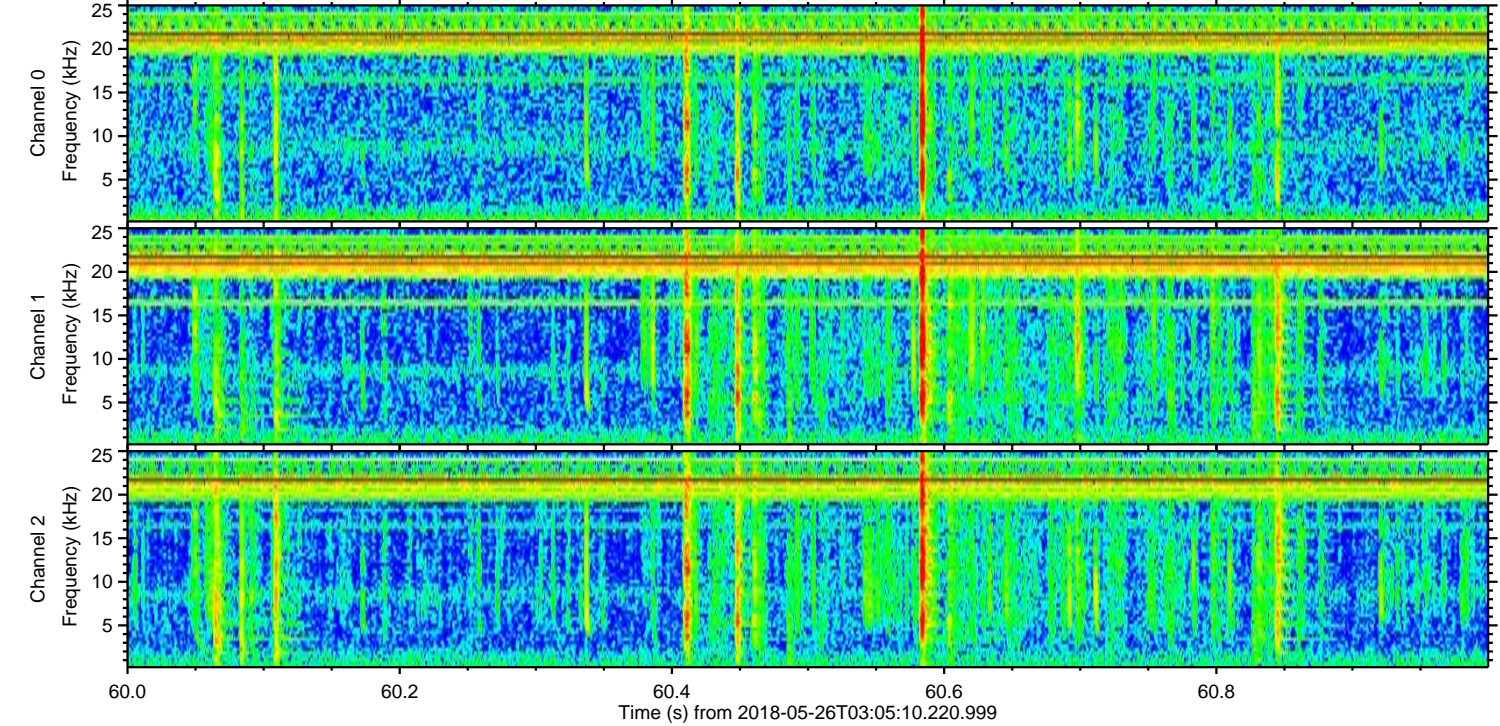
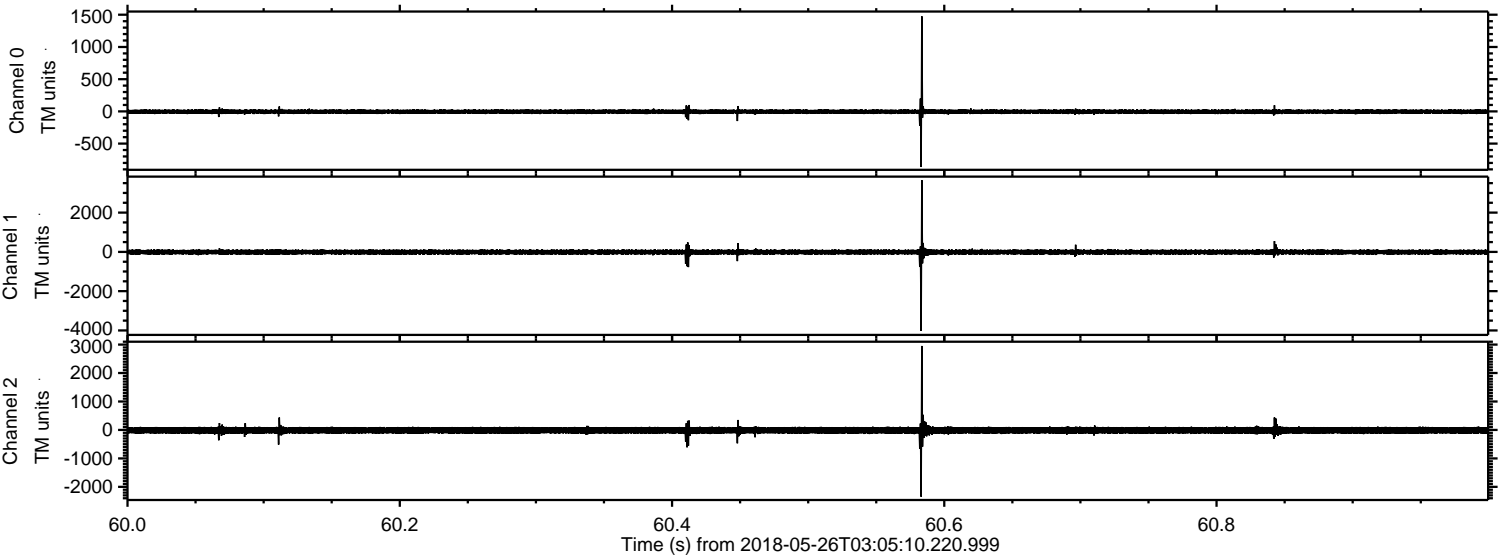

ELMAVAN 3D WAVEFORMS (Measured data sampled at 50 kHz) 51000 packets of 144 samples from 2018-05-26T03:05:10.220.999. Part 120/147

Processed Sat May 26 05:13:12 2018 by ELM ver.2012-10-06 from 001__elm20180526_030509__dat00.bin

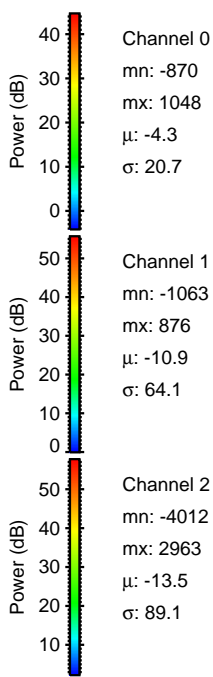
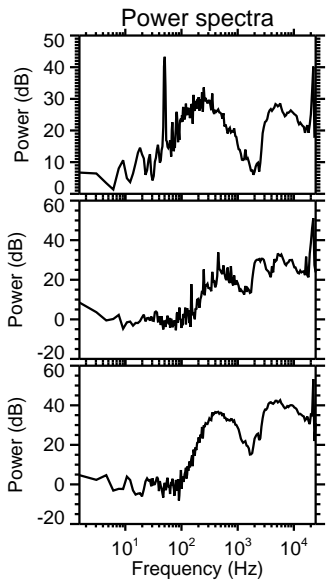
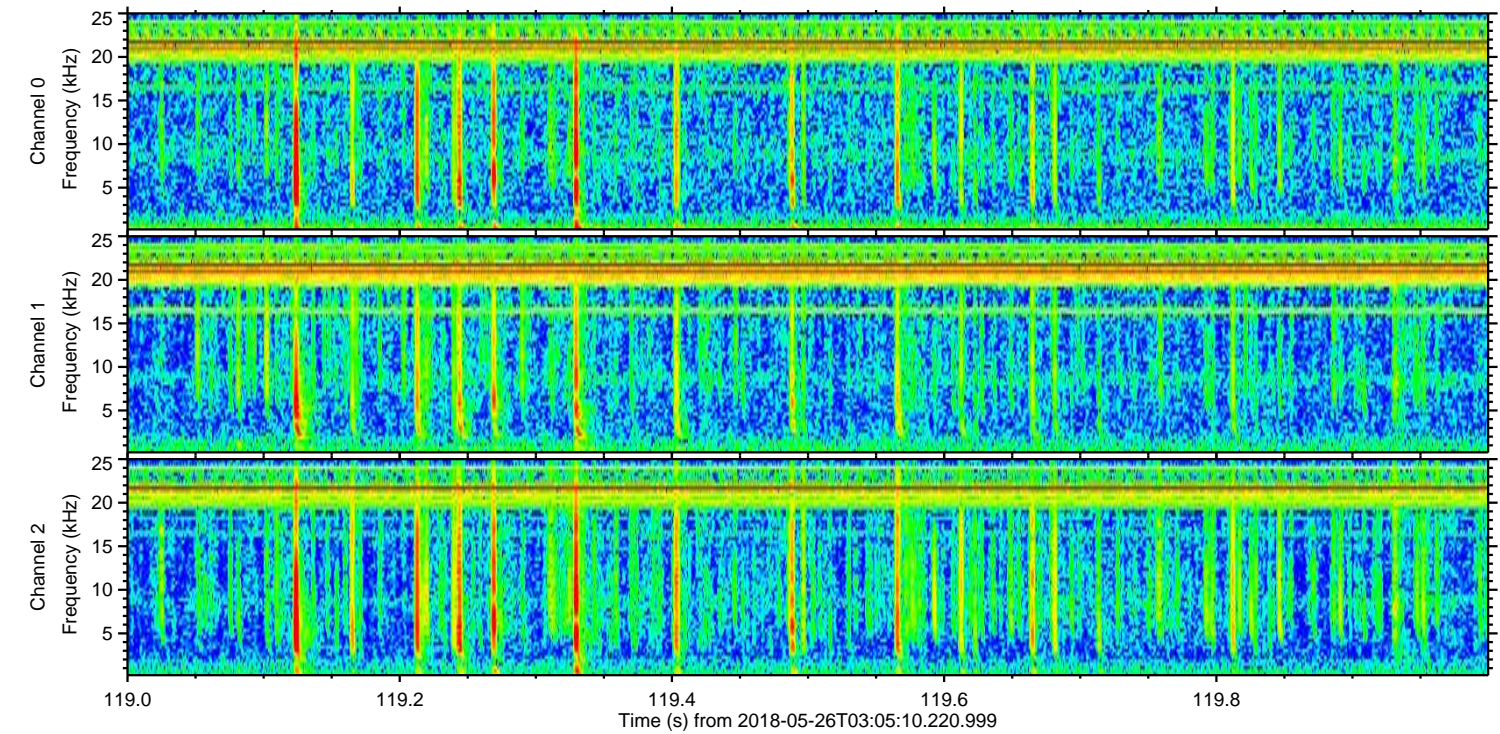
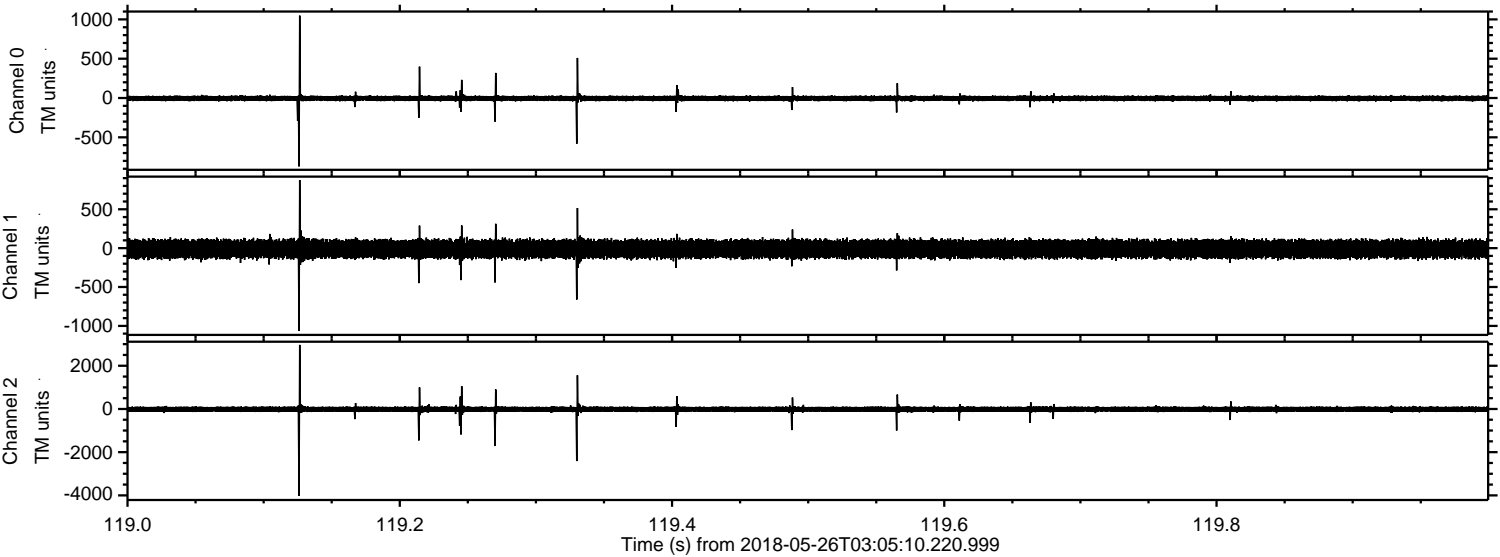

Channel 0
mn: -870
mx: 1048
 μ : -4.3
 σ : 20.7

Channel 1
mn: -1063
mx: 876
 μ : -10.9
 σ : 64.1

Channel 2
mn: -4012
mx: 2963
 μ : -13.5
 σ : 89.1

Processed Sat May 26 05:13:13 2018 by ELM ver.2012-10-06 from 001__elm20180526_030509__dat00.bin

