

ELMAVAN 3D WAVEFORMS (Measured data sampled at 50 kHz) 51000 packets of 144 samples from 2018-05-24T20:18:58.630.999.

Processed Thu May 24 22:27:04 2018 by ELM ver.2012-10-06 from 001__elm20180524_201857__dat00.bin

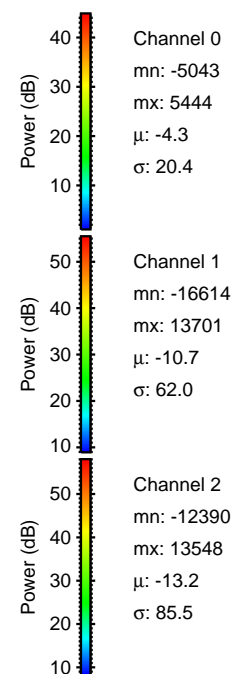

Processed Thu May 24 22:27:11 2018 by ELM ver.2012-10-06 from 001__elm20180524_201857__dat00.bin

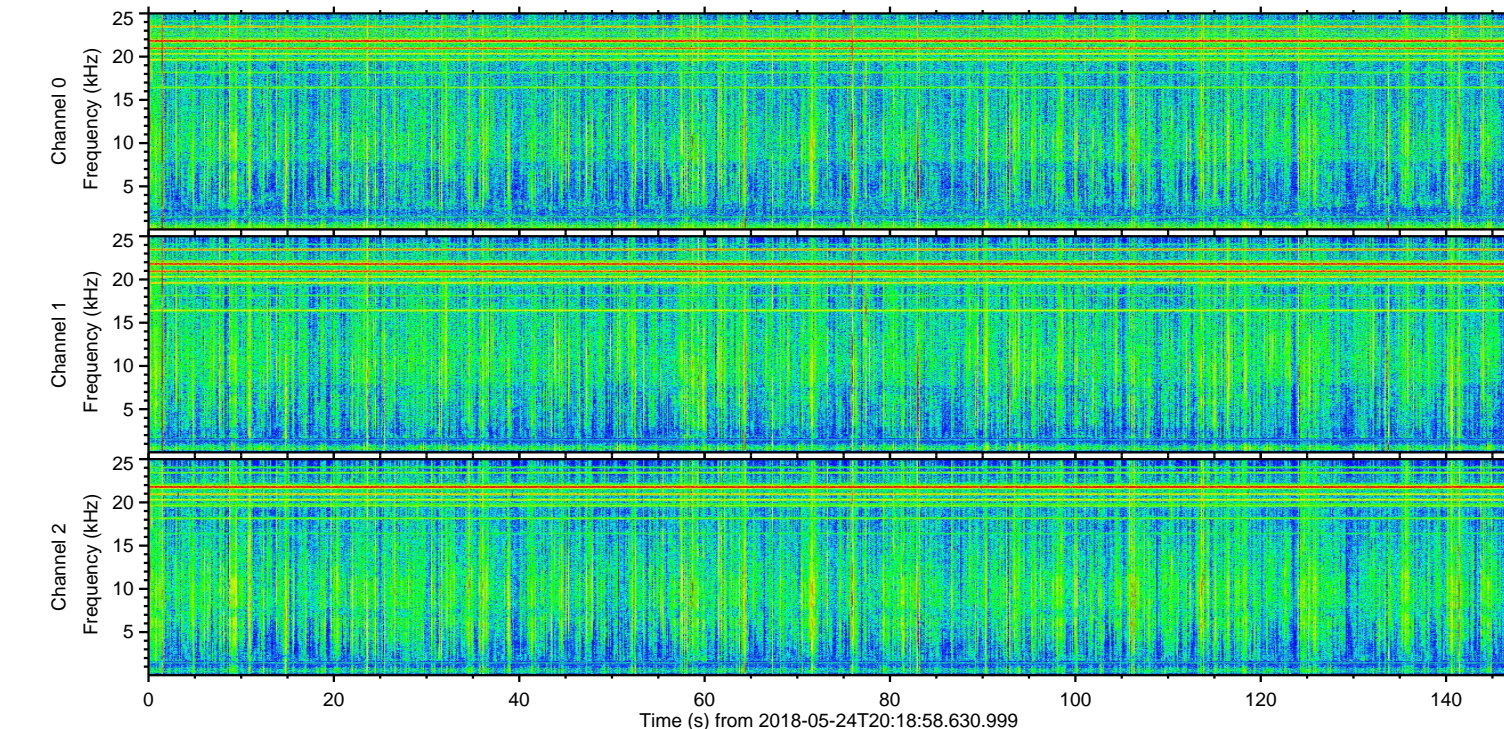
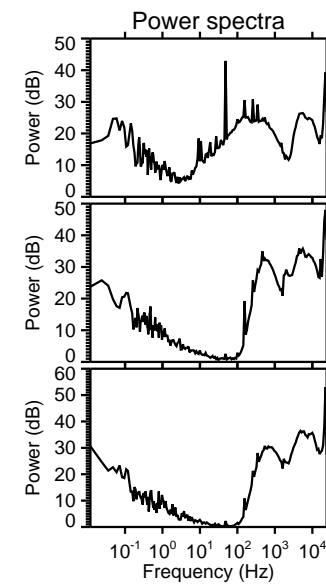
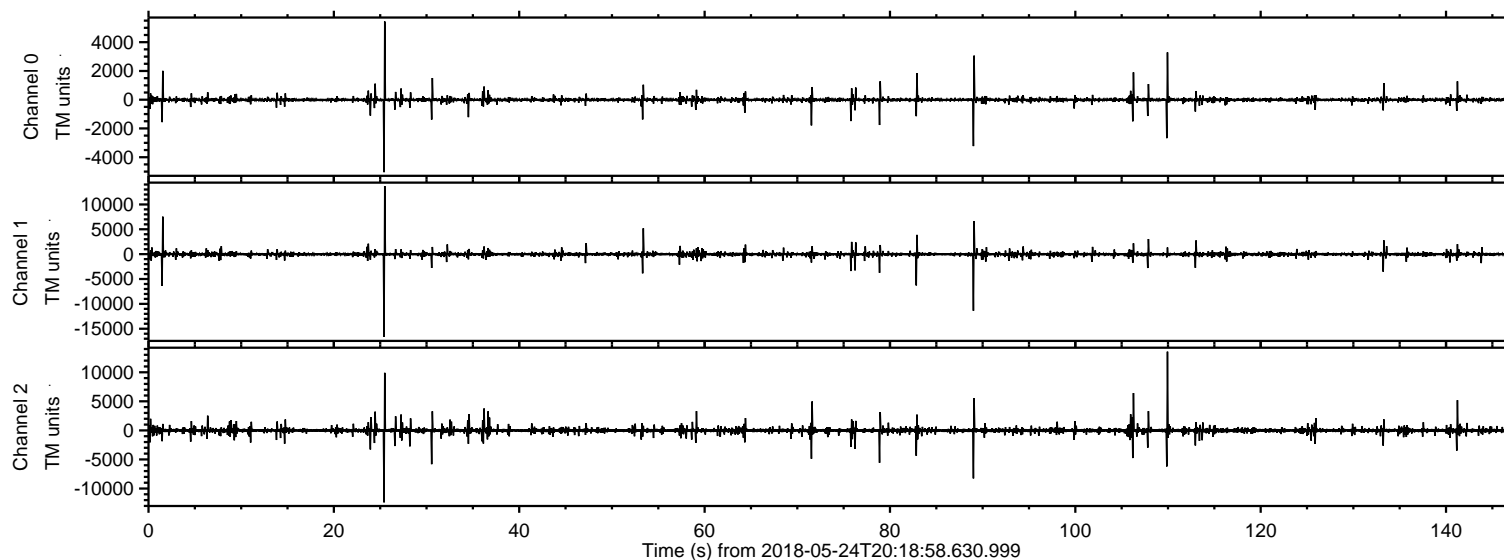
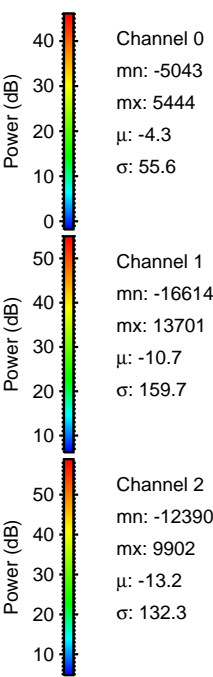
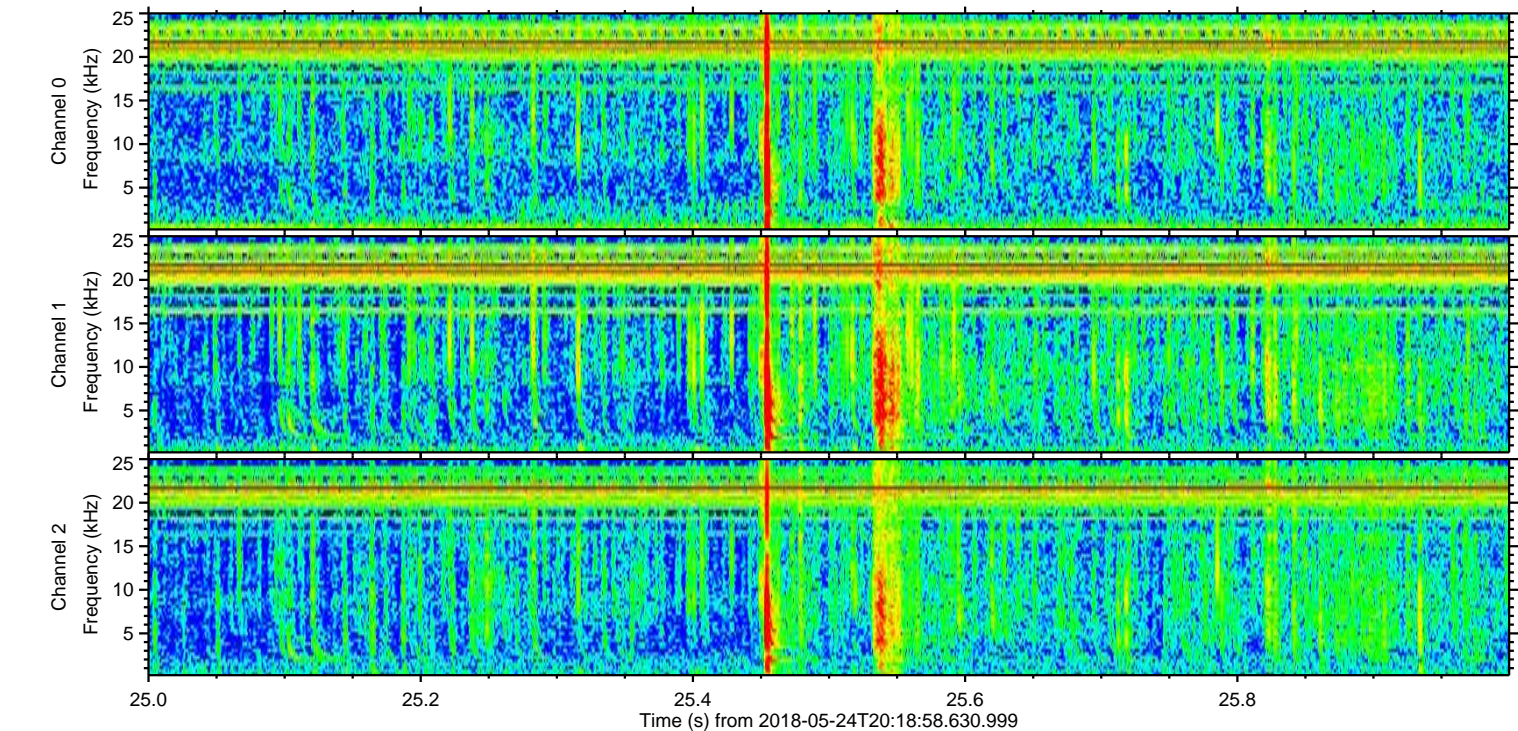
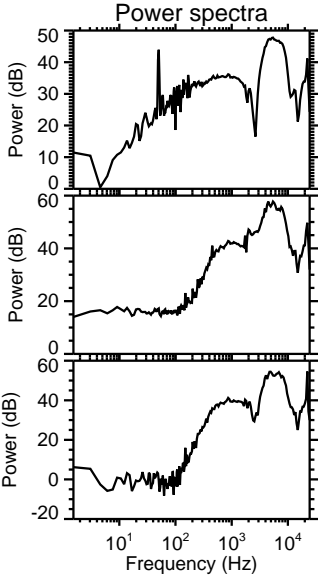
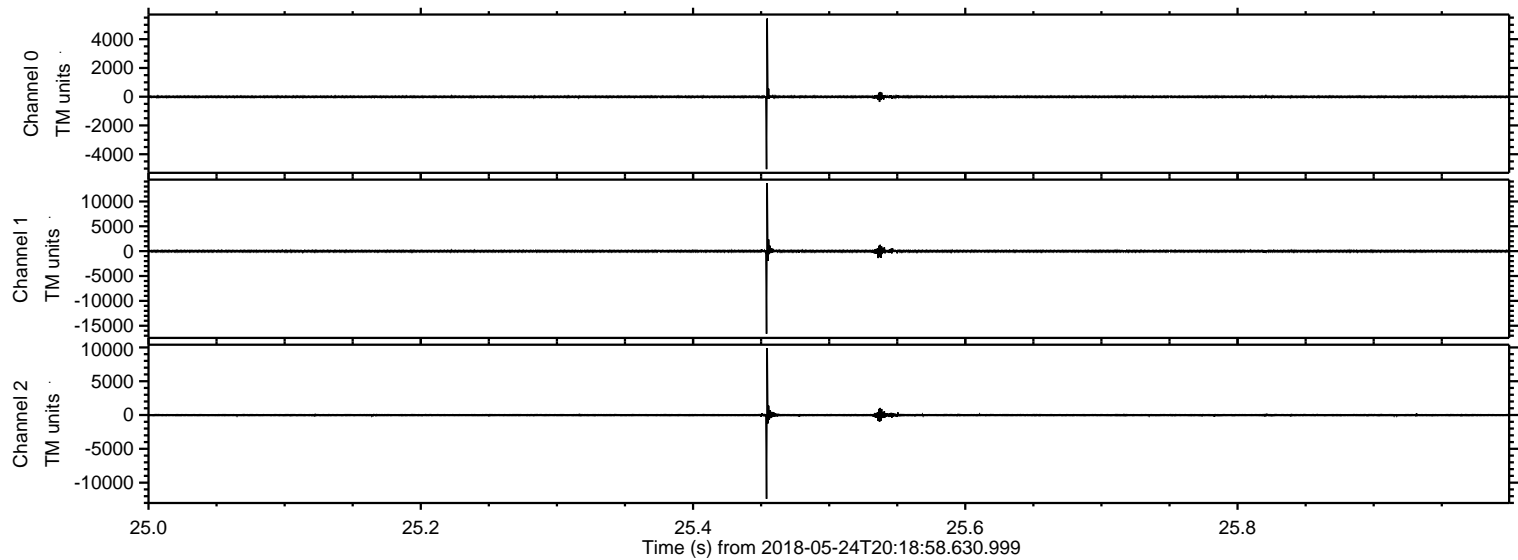

ELMAVAN 3D WAVEFORMS (Measured data sampled at 50 kHz) 51000 packets of 144 samples from 2018-05-24T20:18:58.630.999. Part 110/147

Processed Thu May 24 22:27:12 2018 by ELM ver.2012-10-06 from 001__elm20180524_201857__dat00.bin

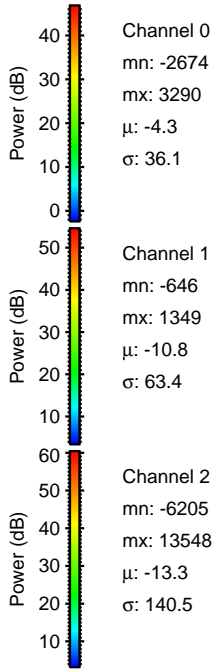
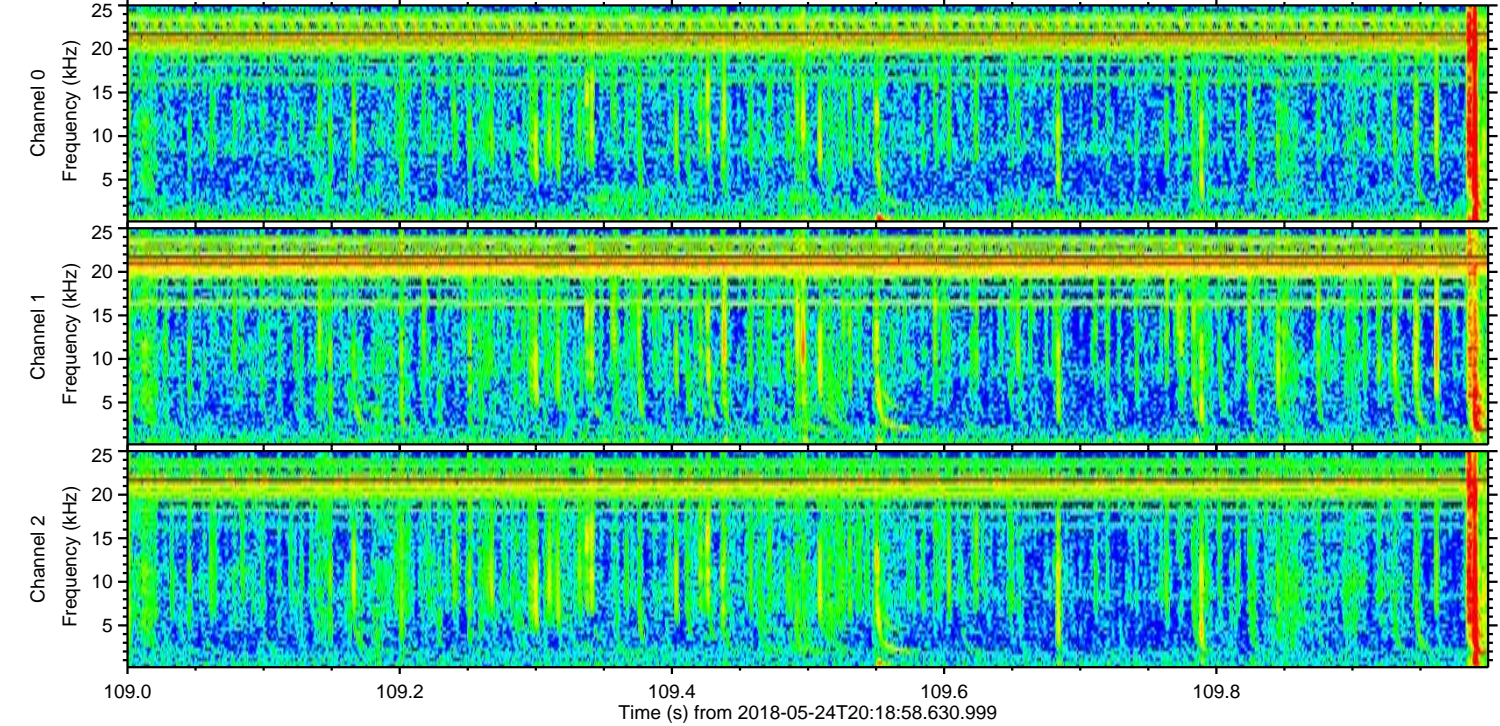
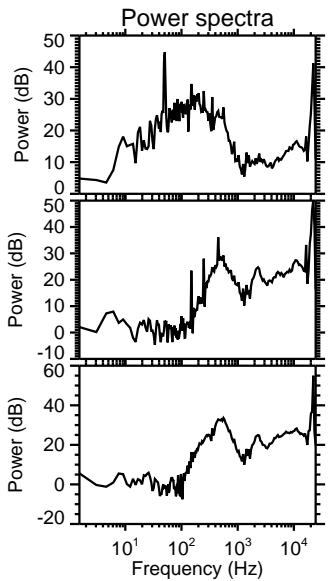
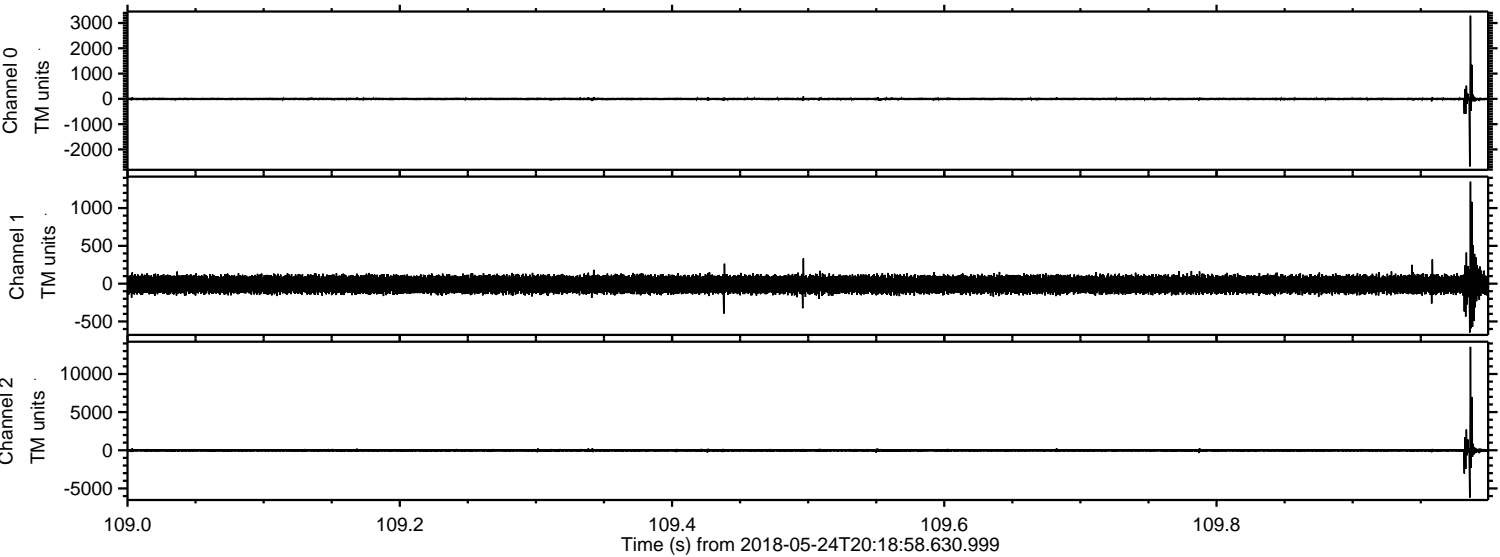

Processed Thu May 24 22:27:12 2018 by ELM ver.2012-10-06 from 001__elm20180524_201857__dat00.bin

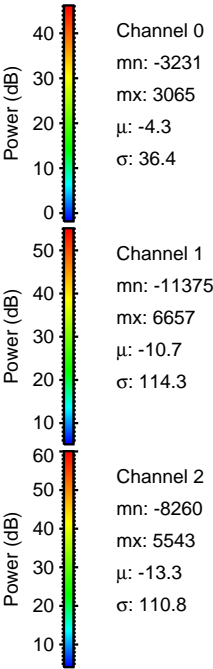
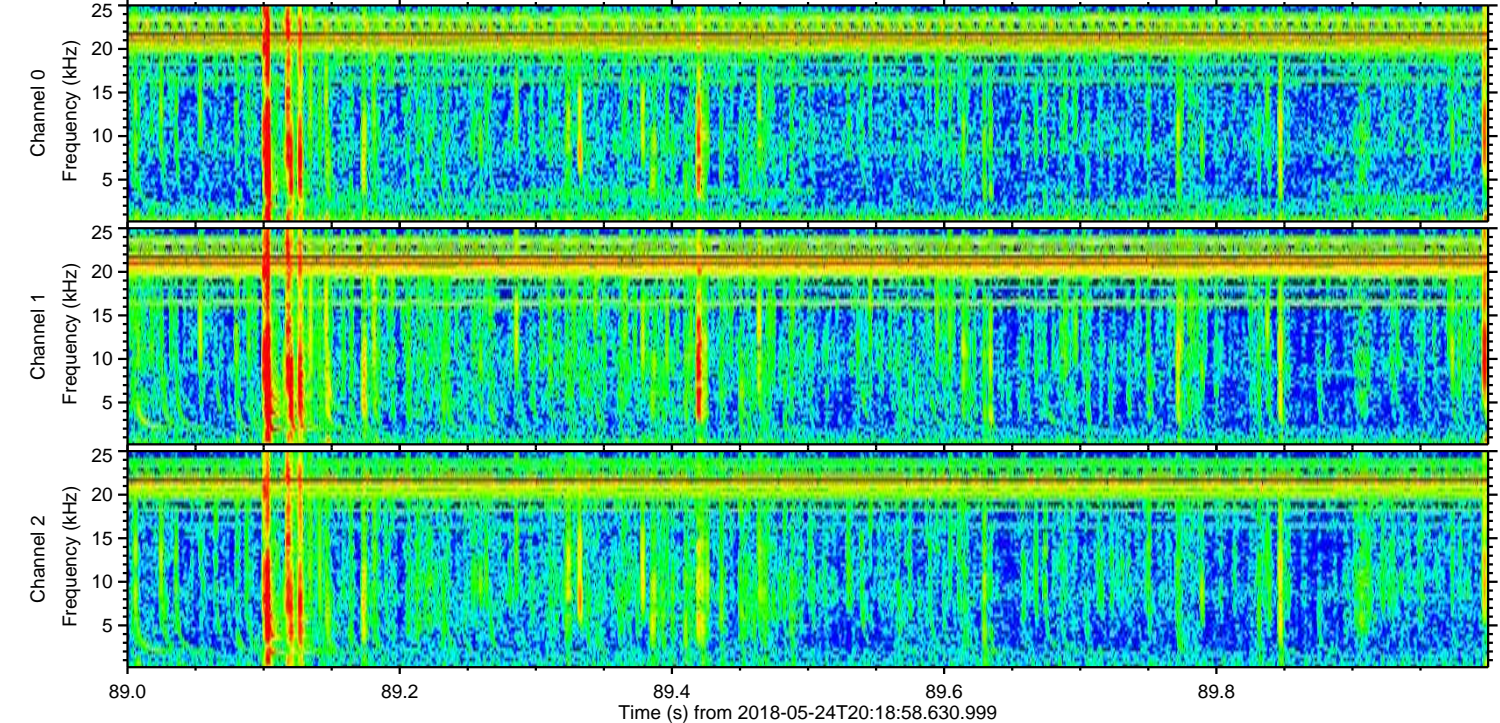
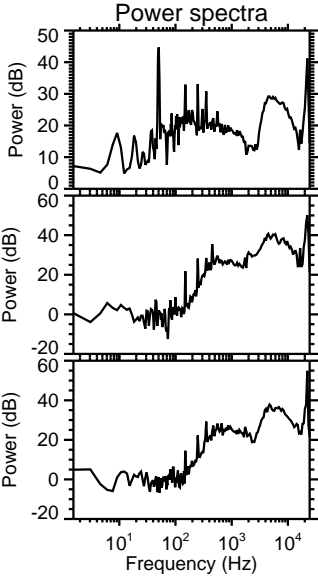
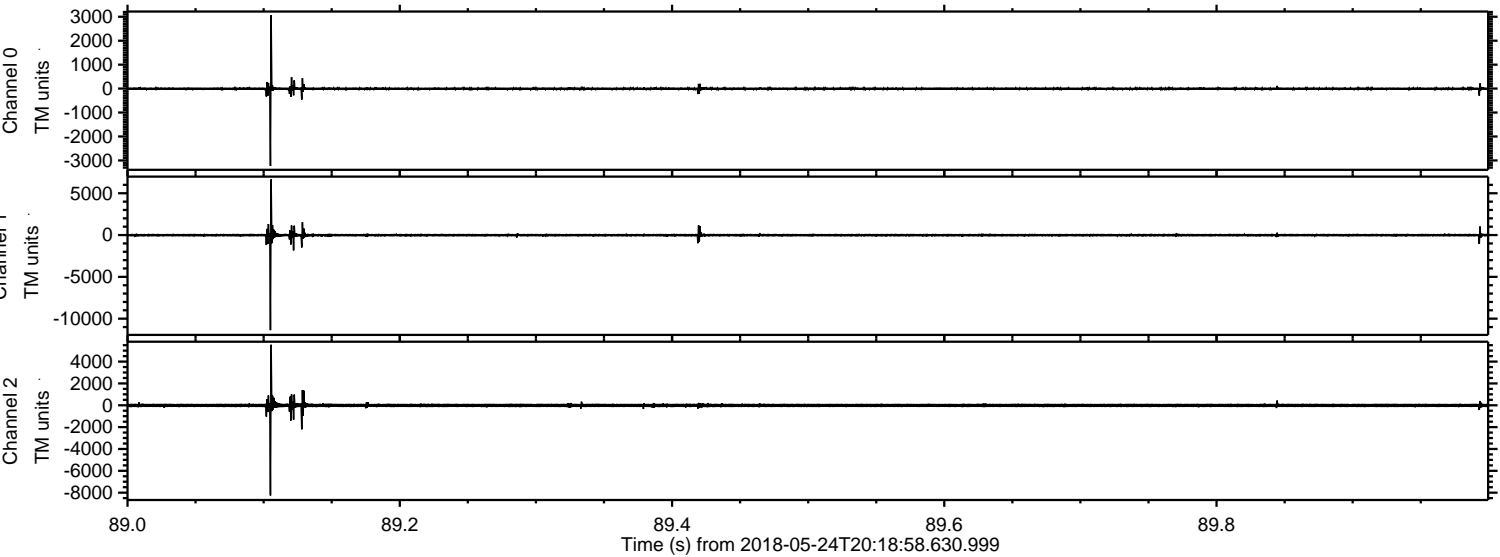

ELMAVAN 3D WAVEFORMS (Measured data sampled at 50 kHz) 51000 packets of 144 samples from 2018-05-24T20:18:58.630.999. Part 2/147

Processed Thu May 24 22:27:13 2018 by ELM ver.2012-10-06 from 001__elm20180524_201857__dat00.bin

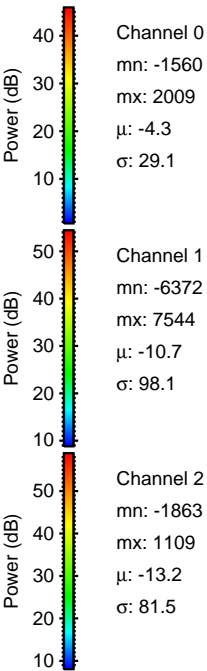
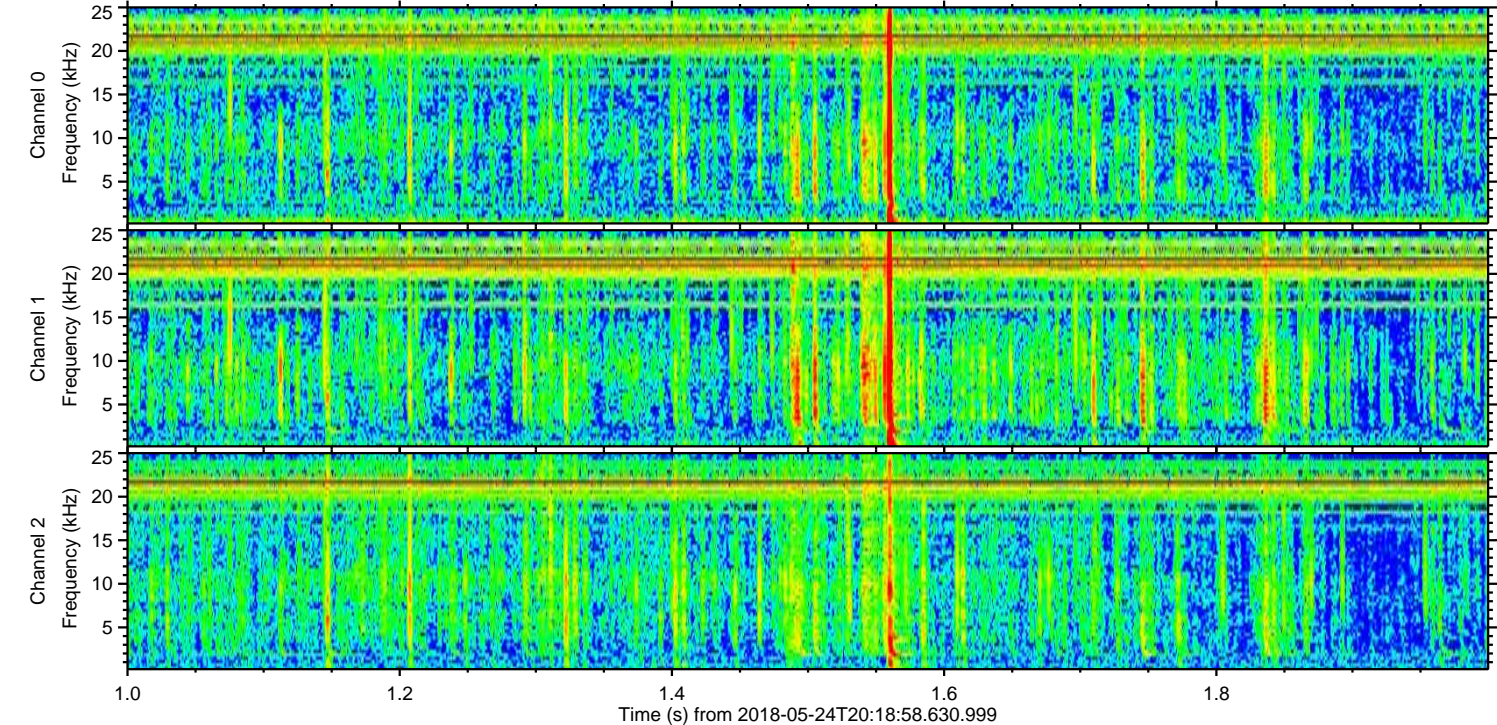
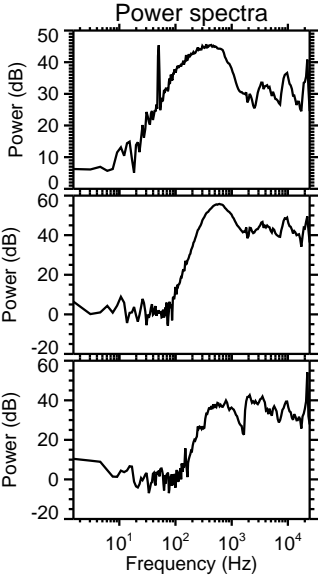
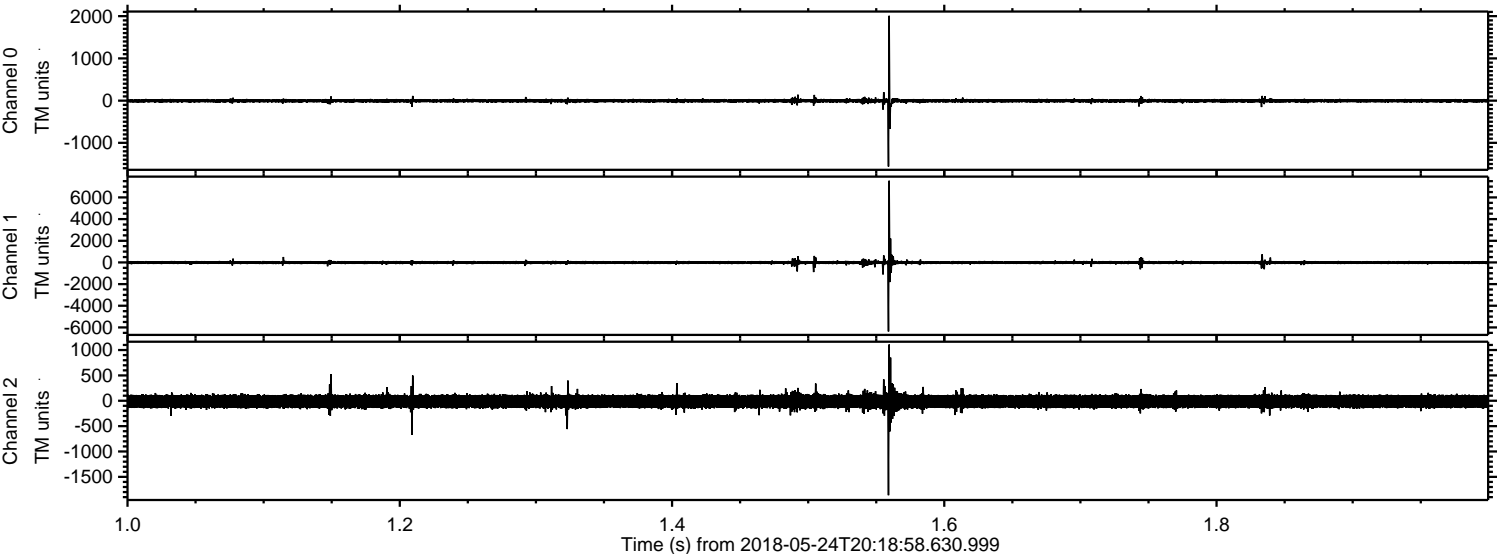

ELMAVAN 3D WAVEFORMS (Measured data sampled at 50 kHz) 51000 packets of 144 samples from 2018-05-24T20:18:58.630.999. Part 107/147

Processed Thu May 24 22:27:14 2018 by ELM ver.2012-10-06 from 001__elm20180524_201857__dat00.bin

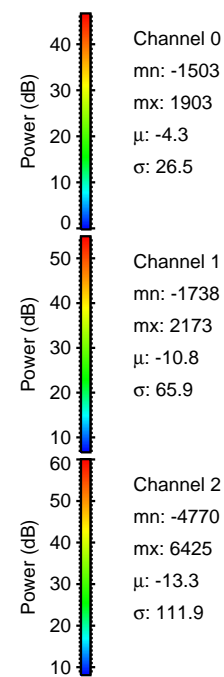
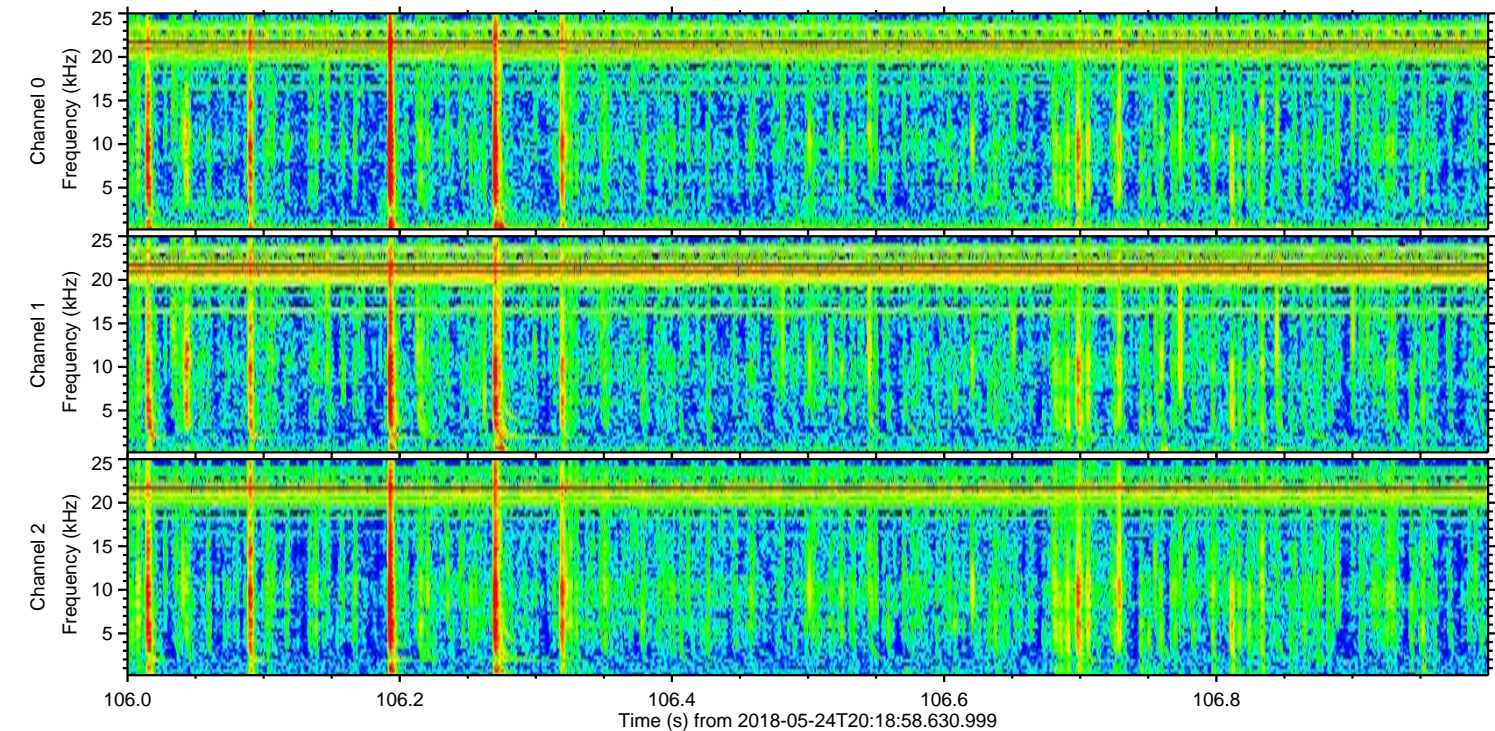
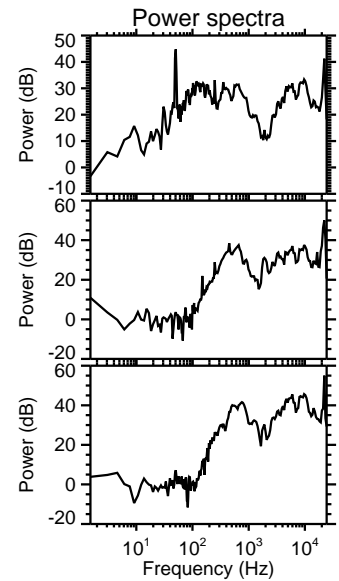
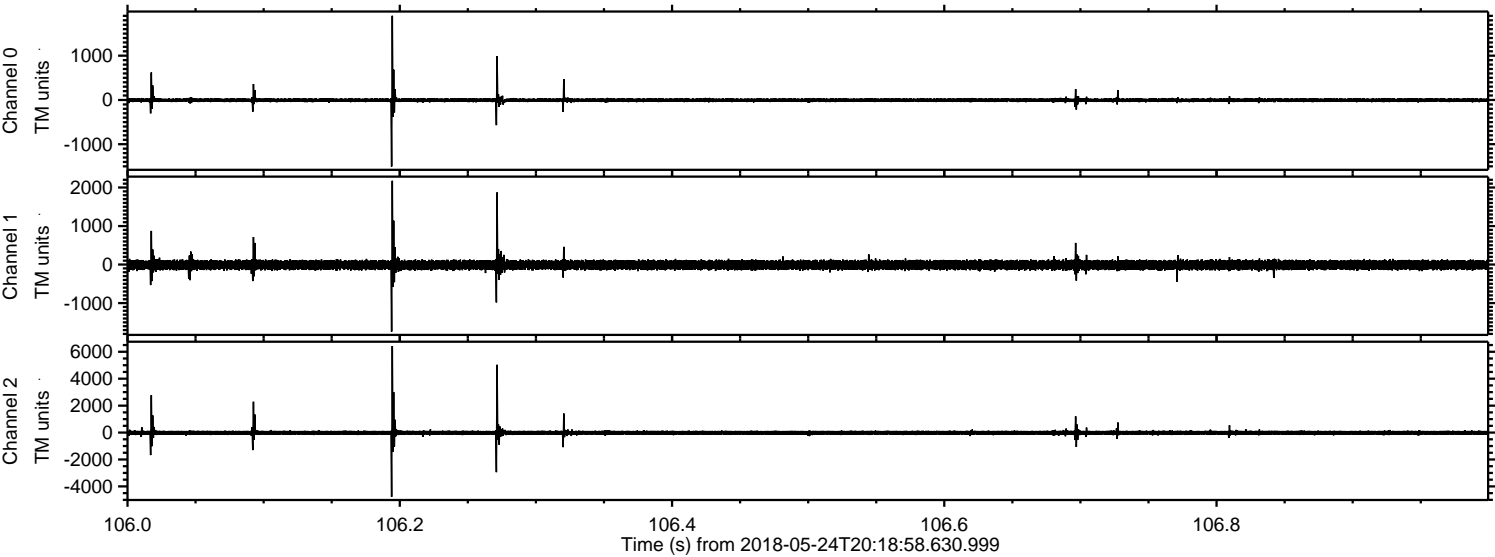

Processed Thu May 24 22:27:14 2018 by ELM ver.2012-10-06 from 001__elm20180524_201857__dat00.bin

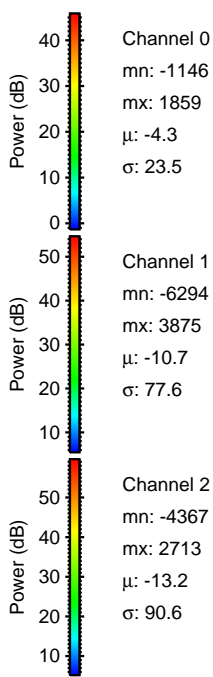
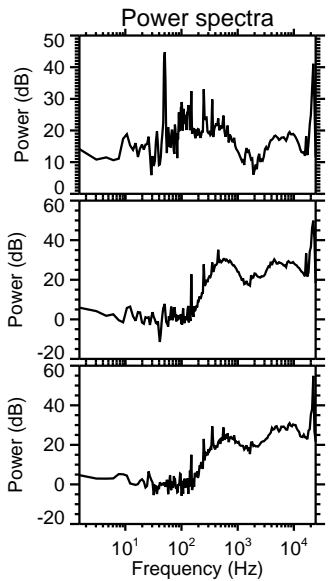
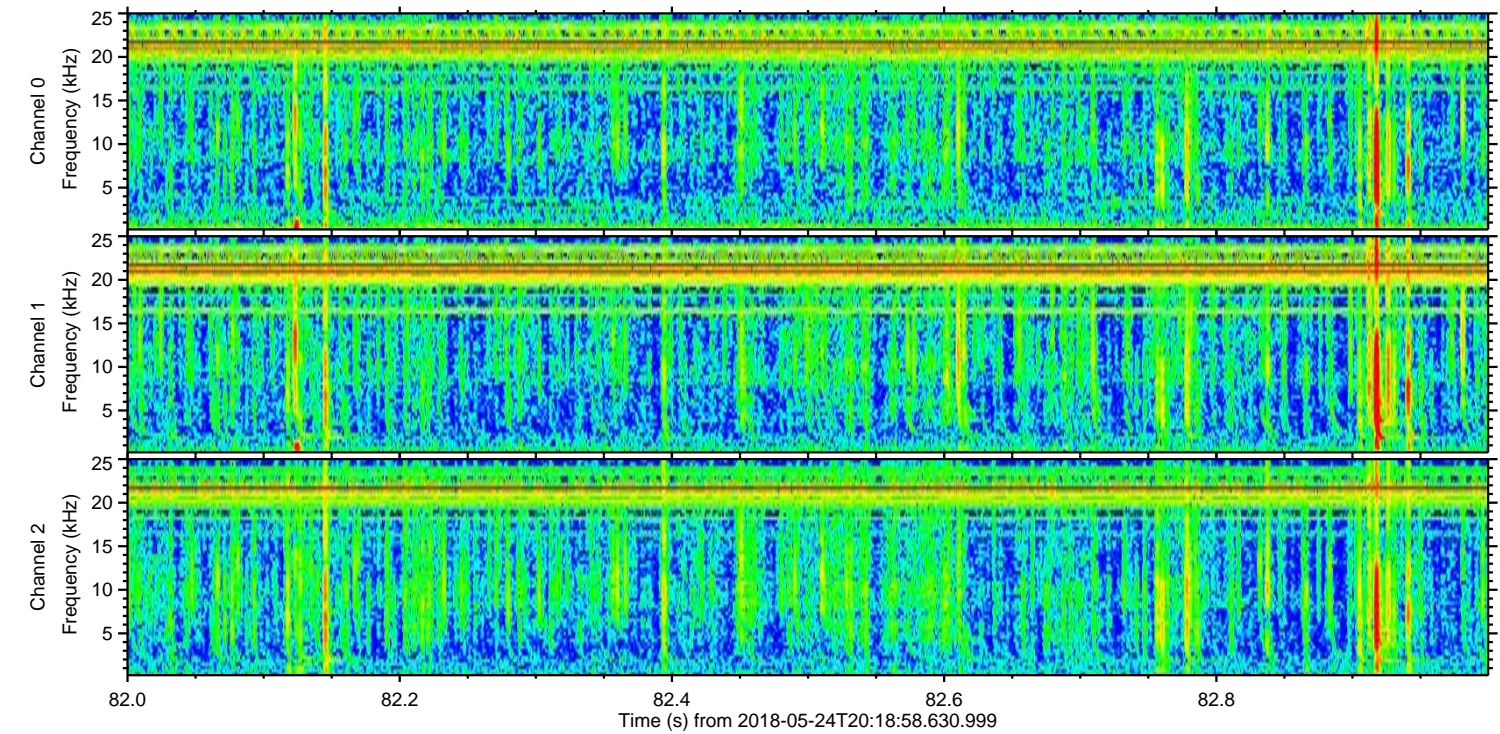
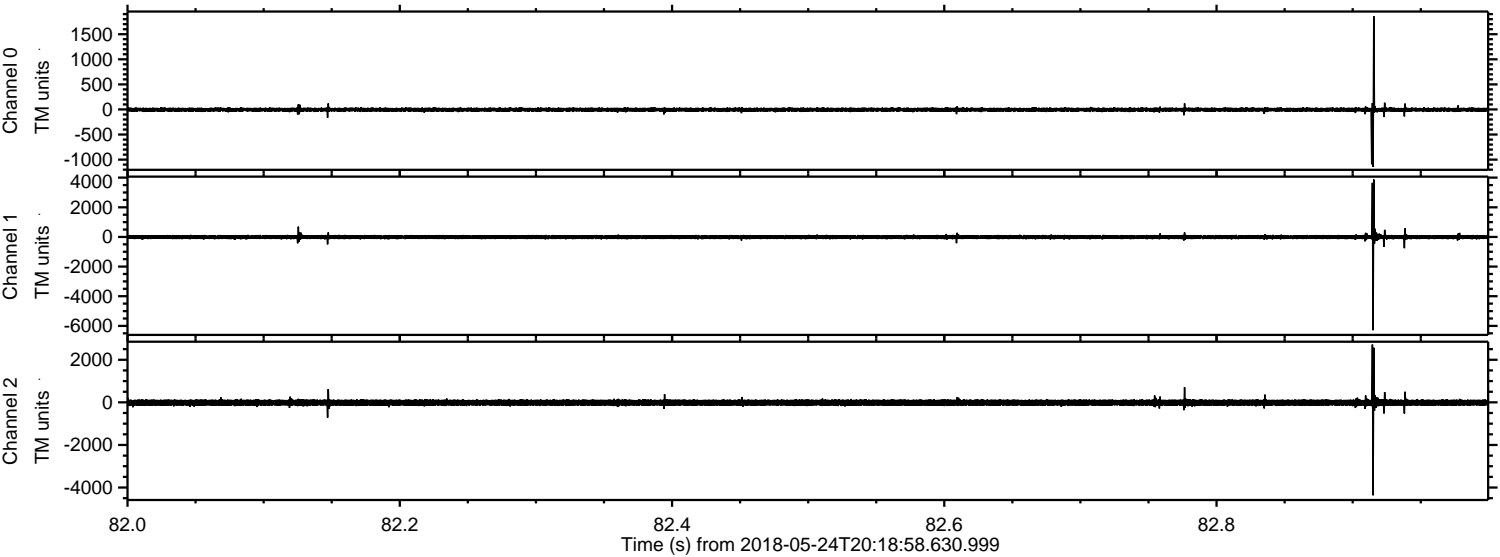

Processed Thu May 24 22:27:15 2018 by ELM ver.2012-10-06 from 001__elm20180524_201857__dat00.bin

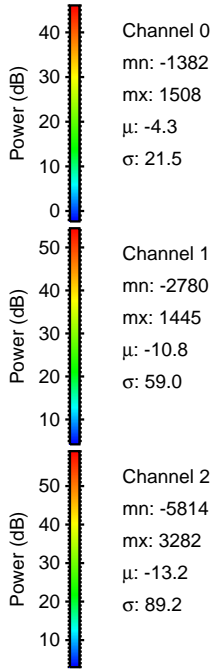
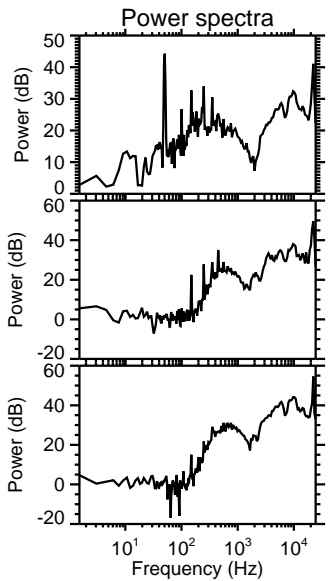
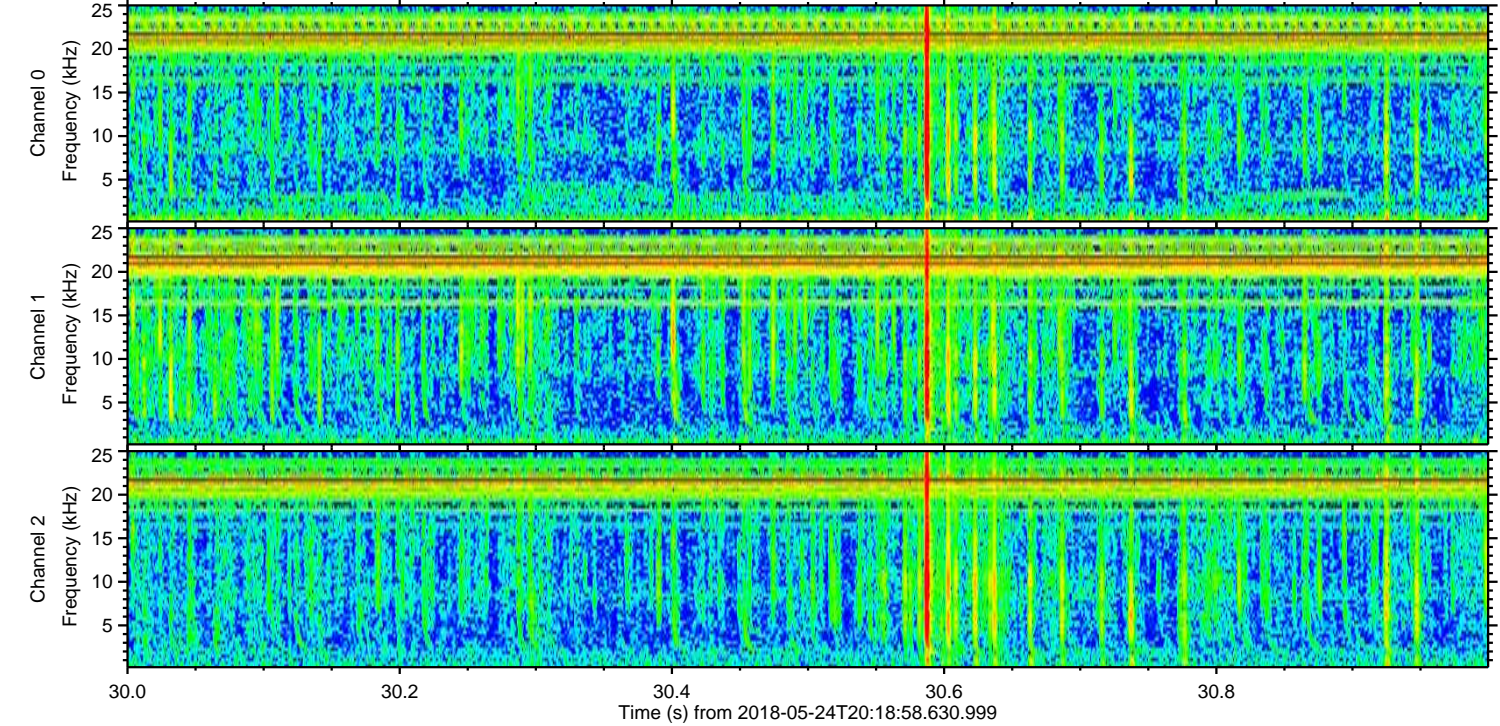
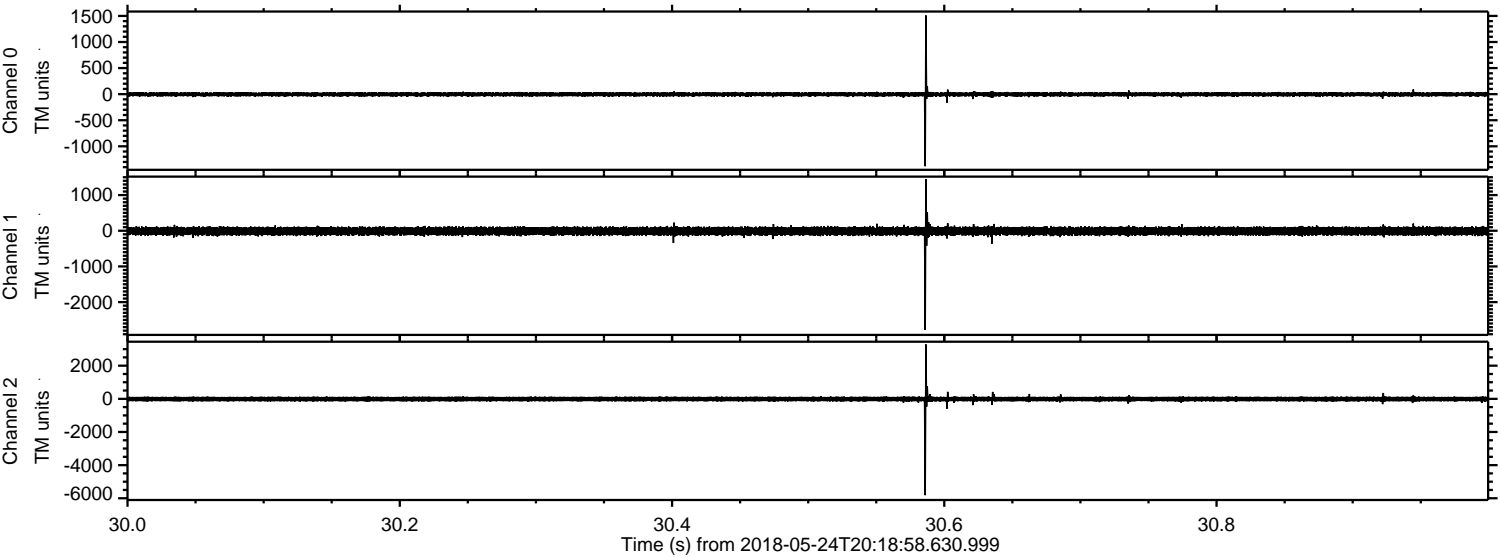

Channel 0
mn: -1382
mx: 1508
 μ : -4.3
 σ : 21.5

Channel 1
mn: -2780
mx: 1445
 μ : -10.8
 σ : 59.0

Channel 2
mn: -5814
mx: 3282
 μ : -13.2
 σ : 89.2

Processed Thu May 24 22:27:16 2018 by ELM ver.2012-10-06 from 001__elm20180524_201857__dat00.bin

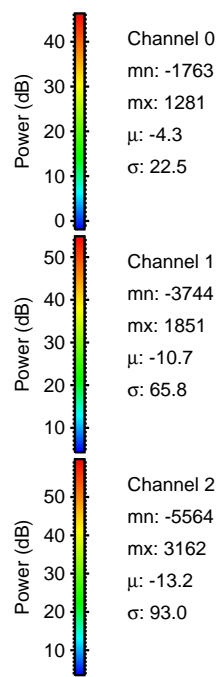
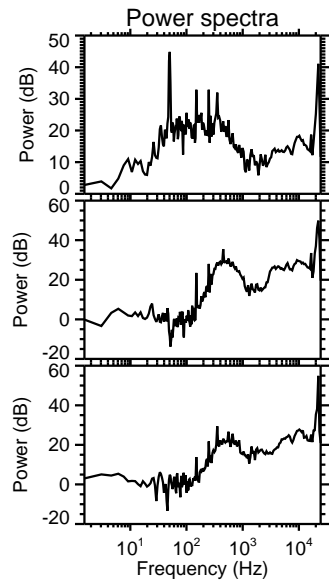
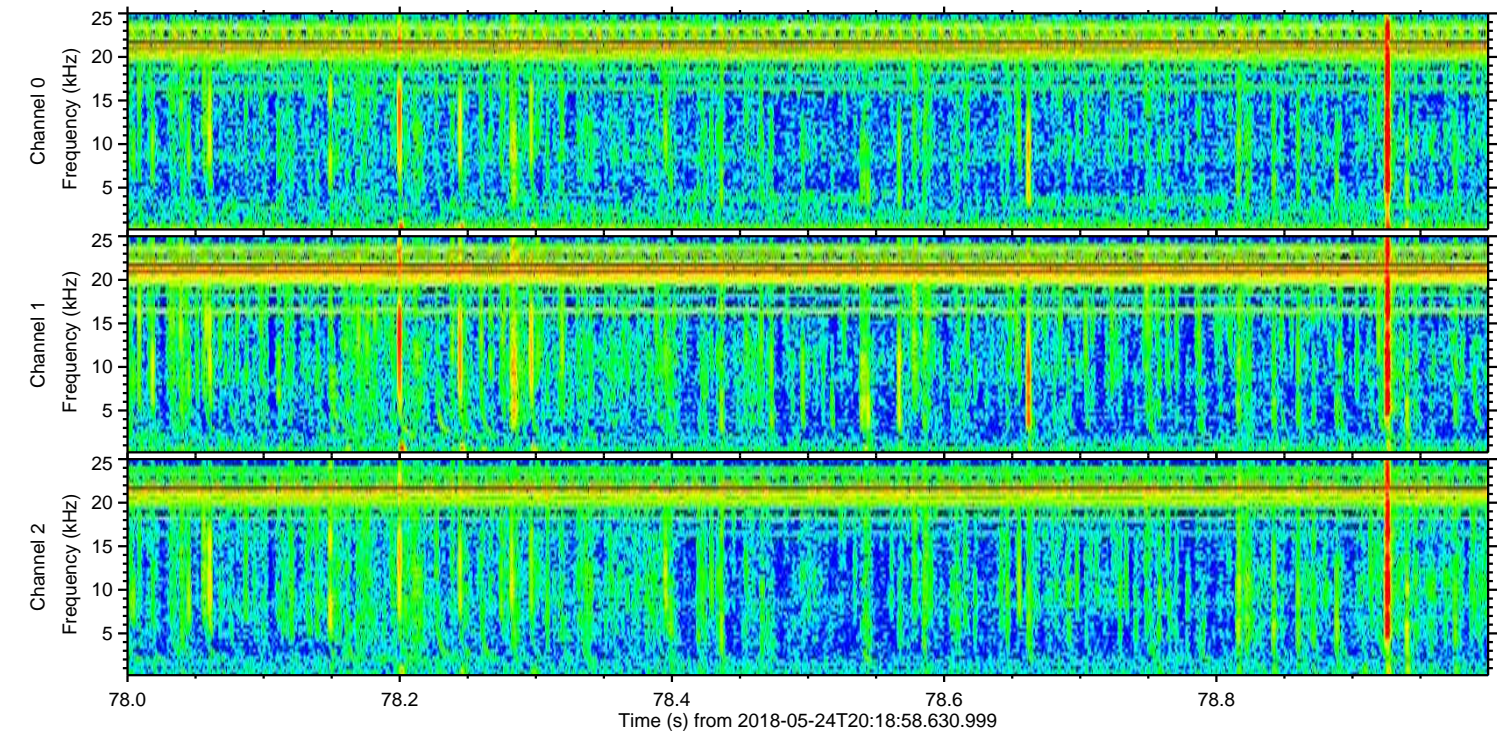
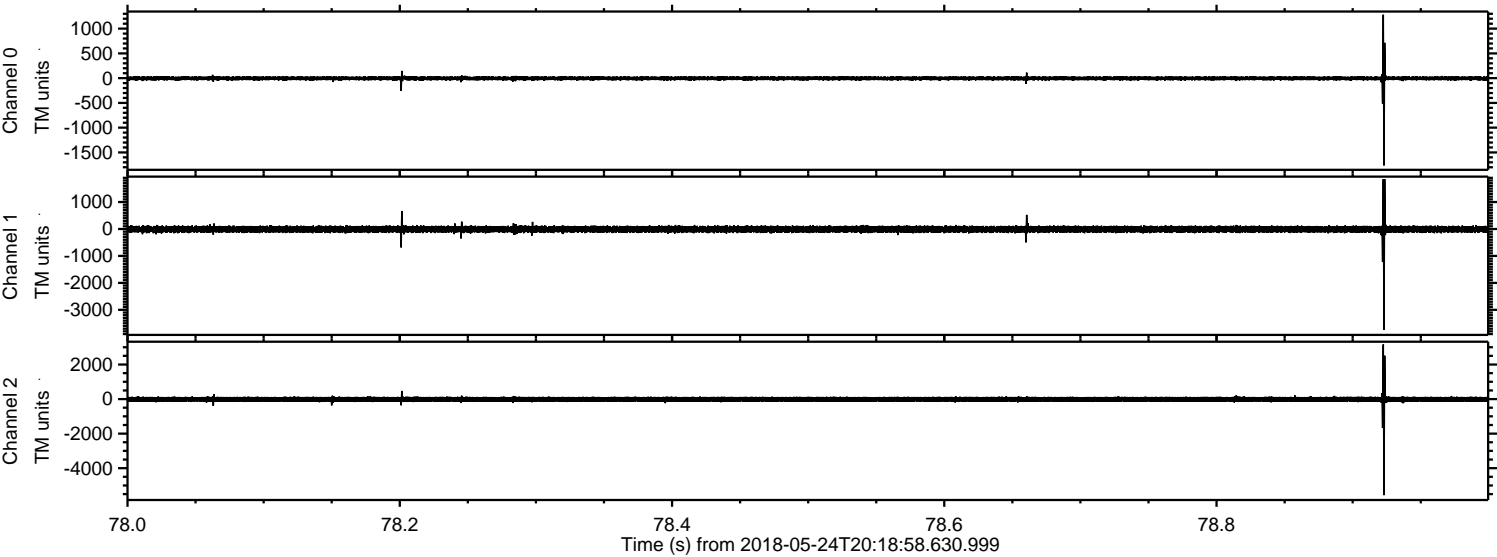

Processed Thu May 24 22:27:16 2018 by ELM ver.2012-10-06 from 001__elm20180524_201857__dat00.bin

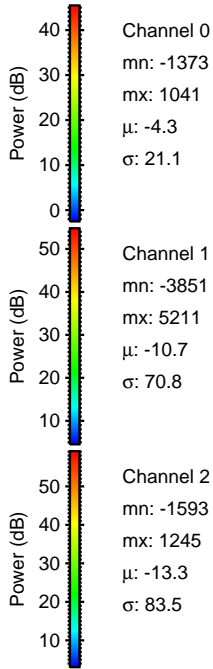
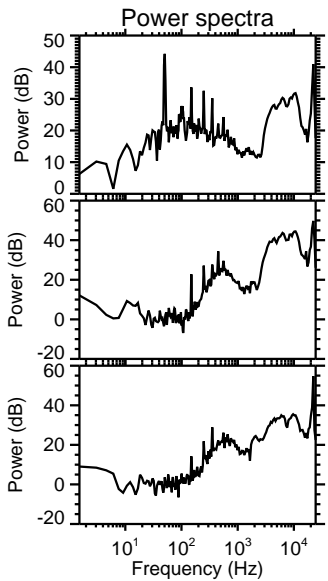
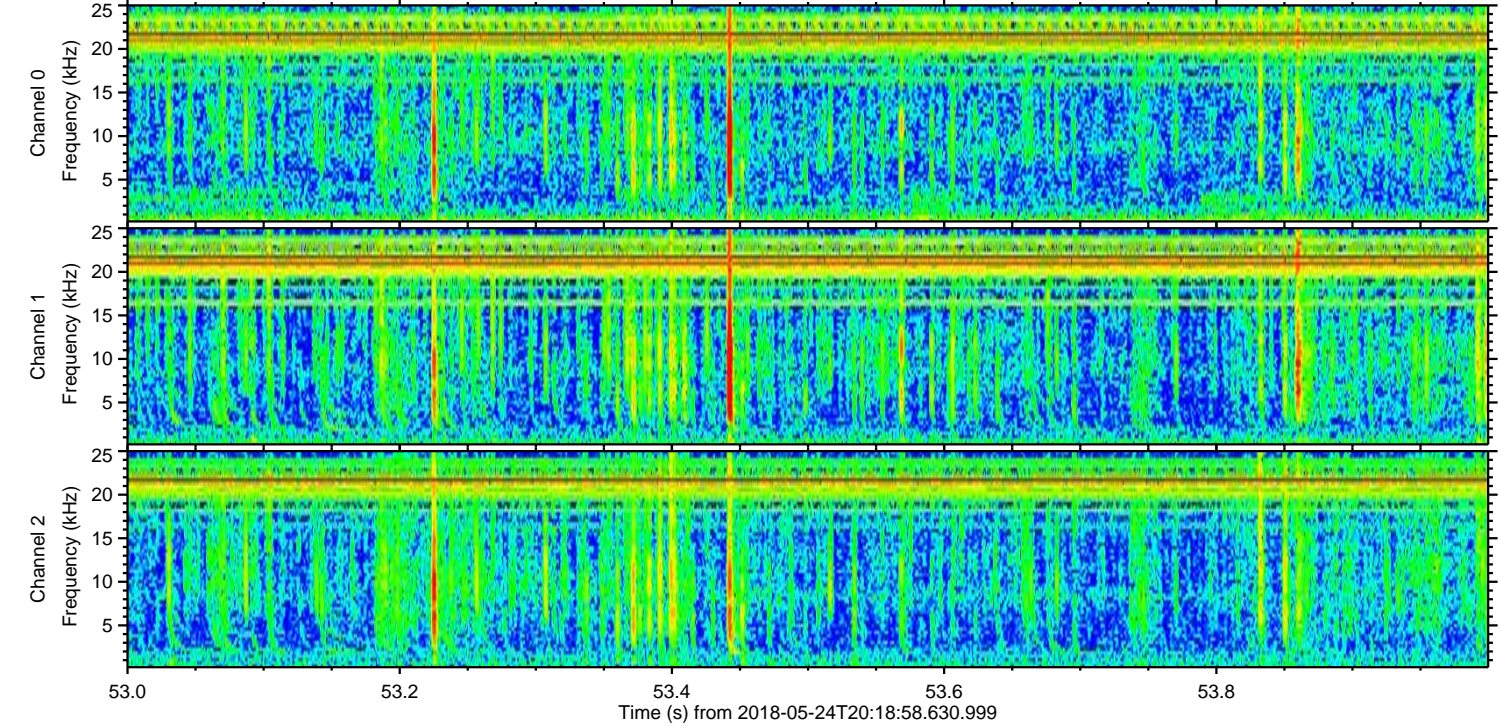
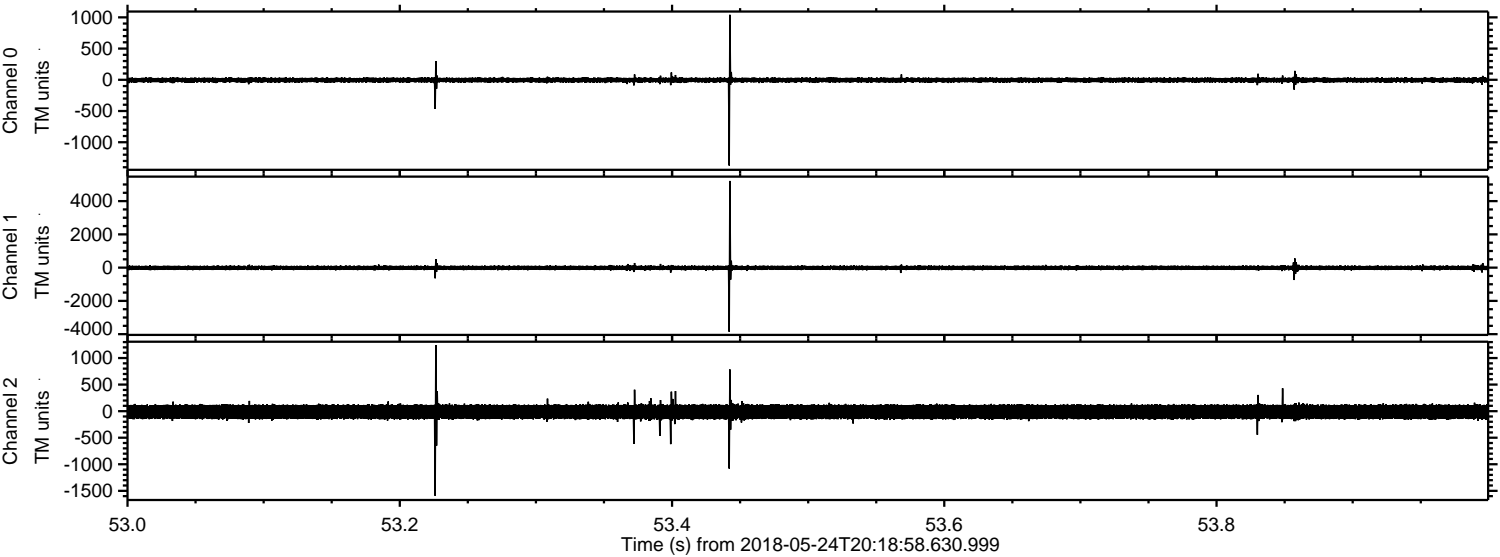

Processed Thu May 24 22:27:17 2018 by ELM ver.2012-10-06 from 001__elm20180524_201857__dat00.bin

