

# ELMAVAN 3D WAVEFORMS (Measured data sampled at 50 kHz) 50999 packets of 144 samples from 2018-05-24T19:28:56.699.000.

Processed Thu May 24 21:37:18 2018 by ELM ver.2012-10-06 from 001\_\_elm20180524\_192855\_\_dat00.bin

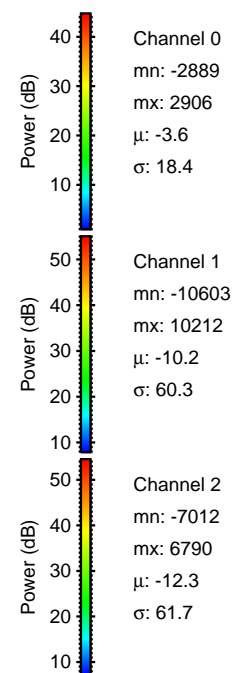

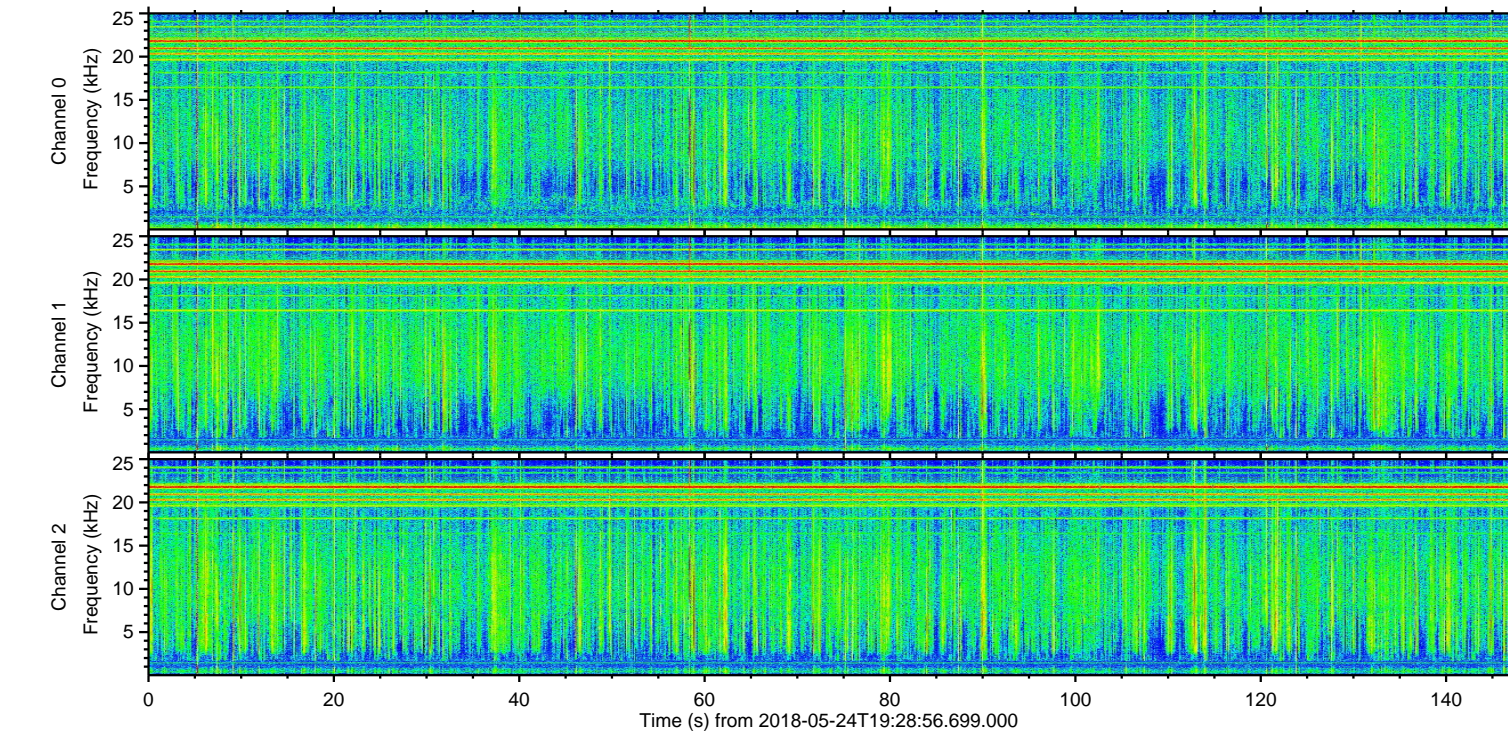
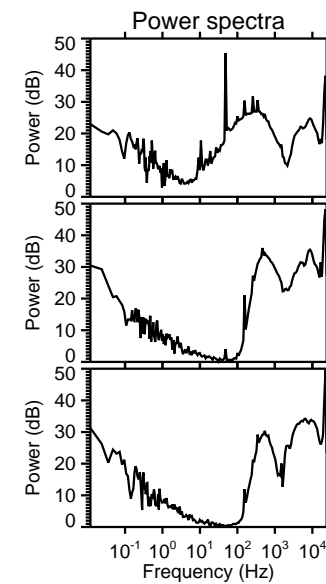
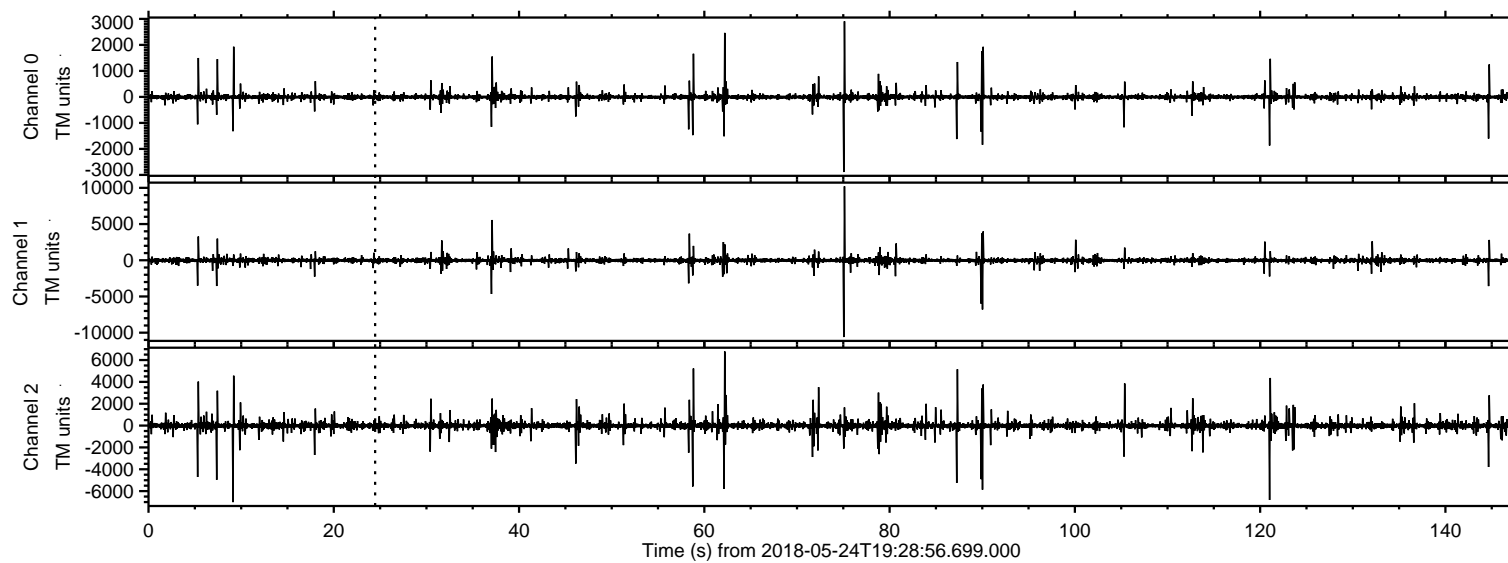

Processed Thu May 24 21:37:24 2018 by ELM ver.2012-10-06 from 001\_\_elm20180524\_192855\_\_dat00.bin

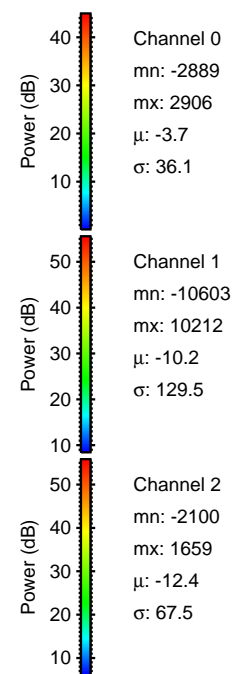
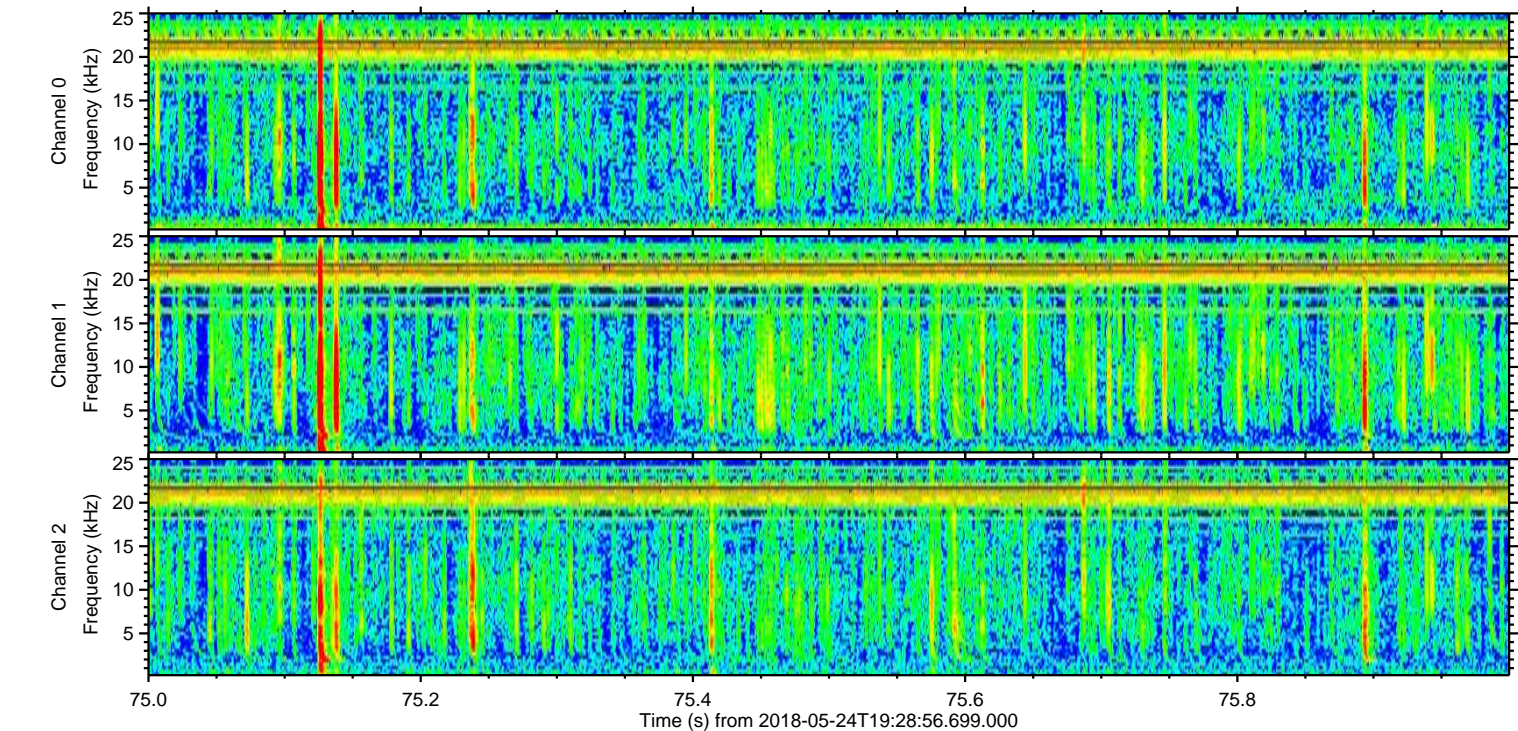
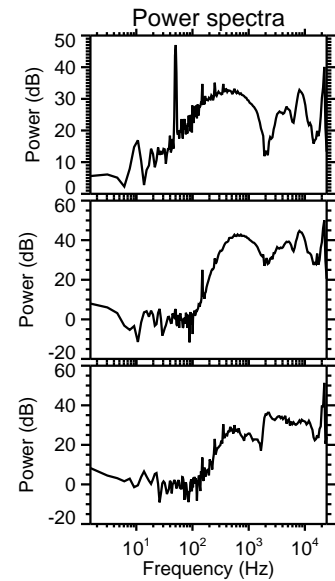
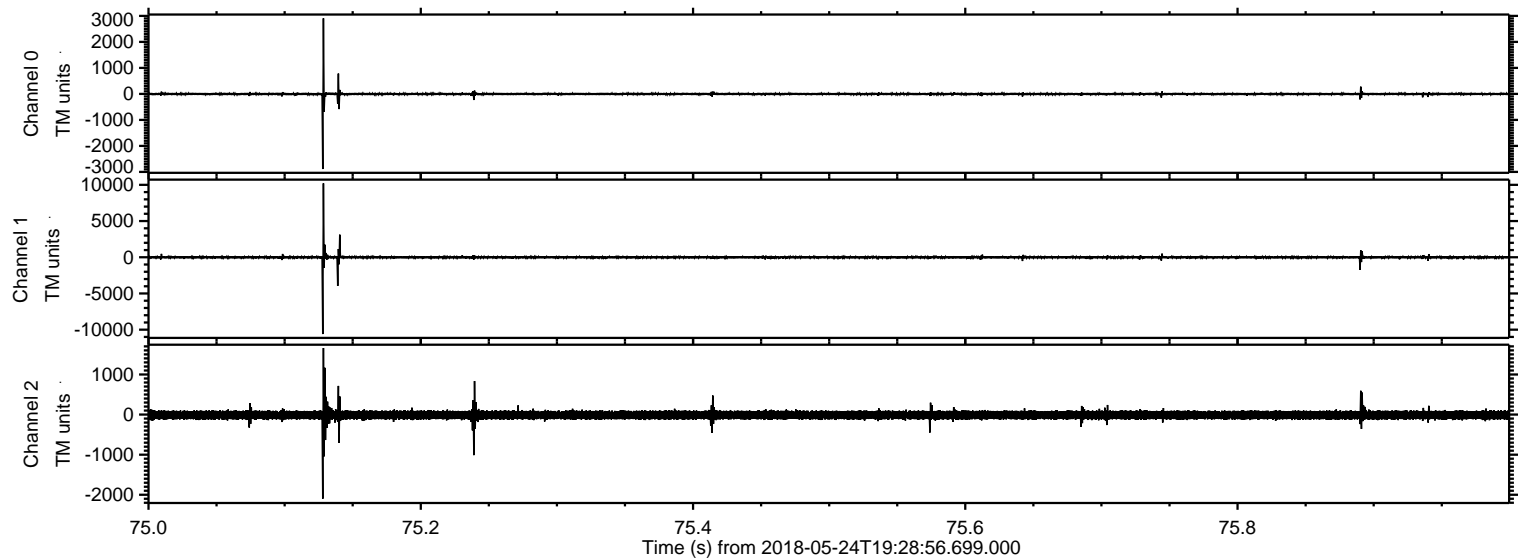



Processed Thu May 24 21:37:25 2018 by ELM ver.2012-10-06 from 001\_\_elm20180524\_192855\_\_dat00.bin

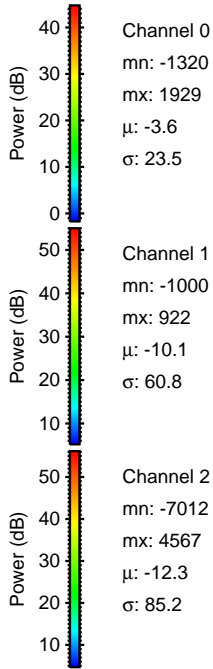
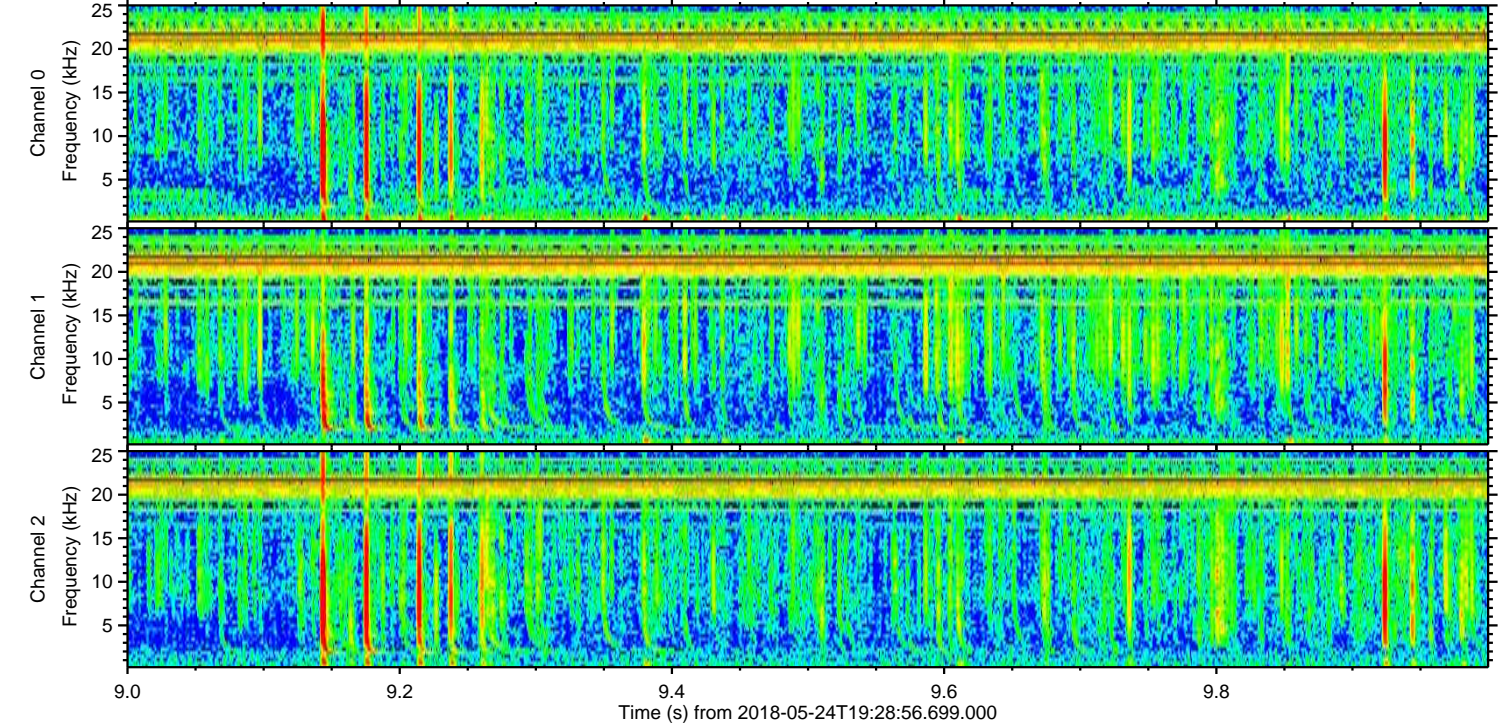
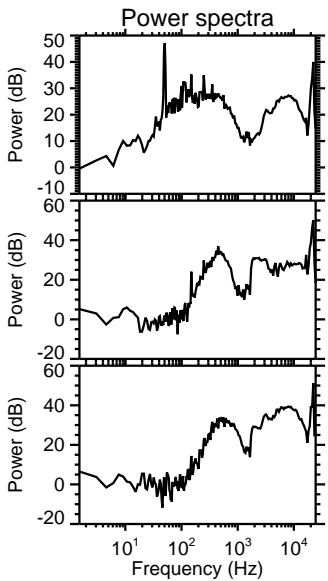
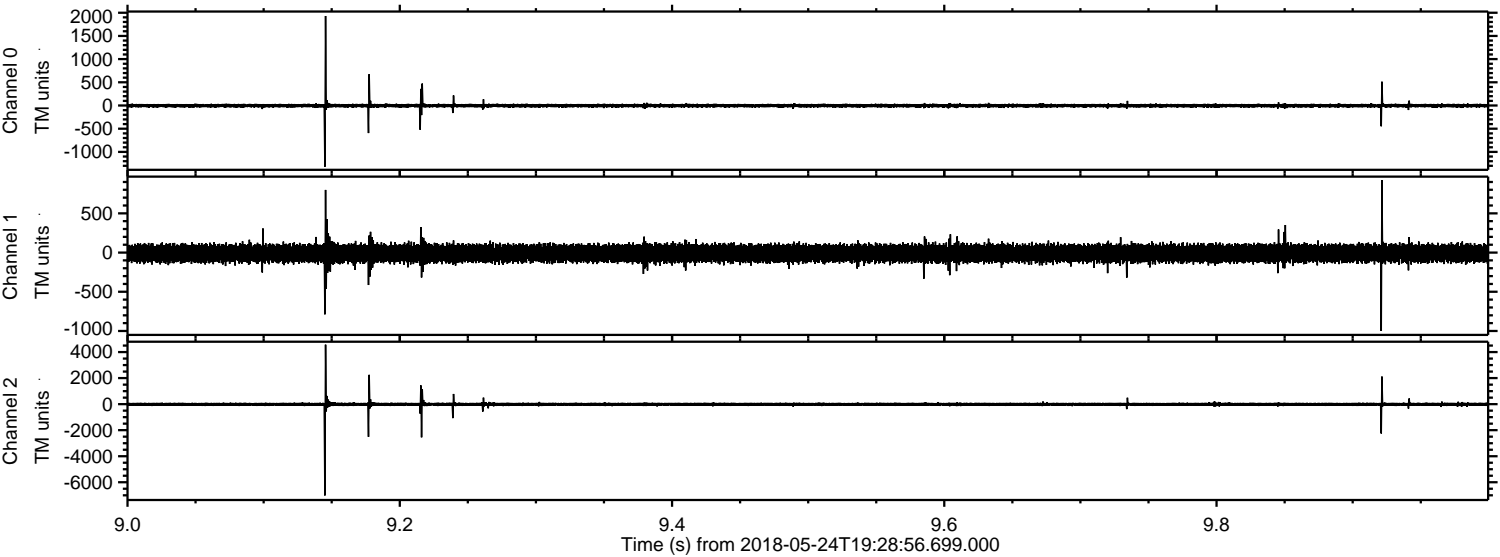



ELMAVAN 3D WAVEFORMS (Measured data sampled at 50 kHz) 50999 packets of 144 samples from 2018-05-24T19:28:56.699.000. Part 122/147

Processed Thu May 24 21:37:26 2018 by ELM ver.2012-10-06 from 001\_\_elm20180524\_192855\_\_dat00.bin

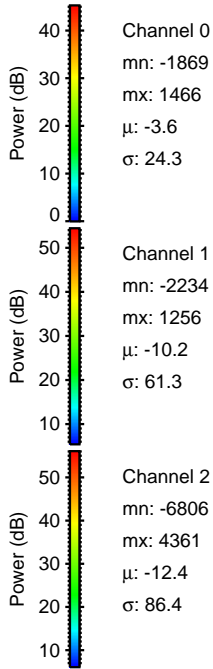
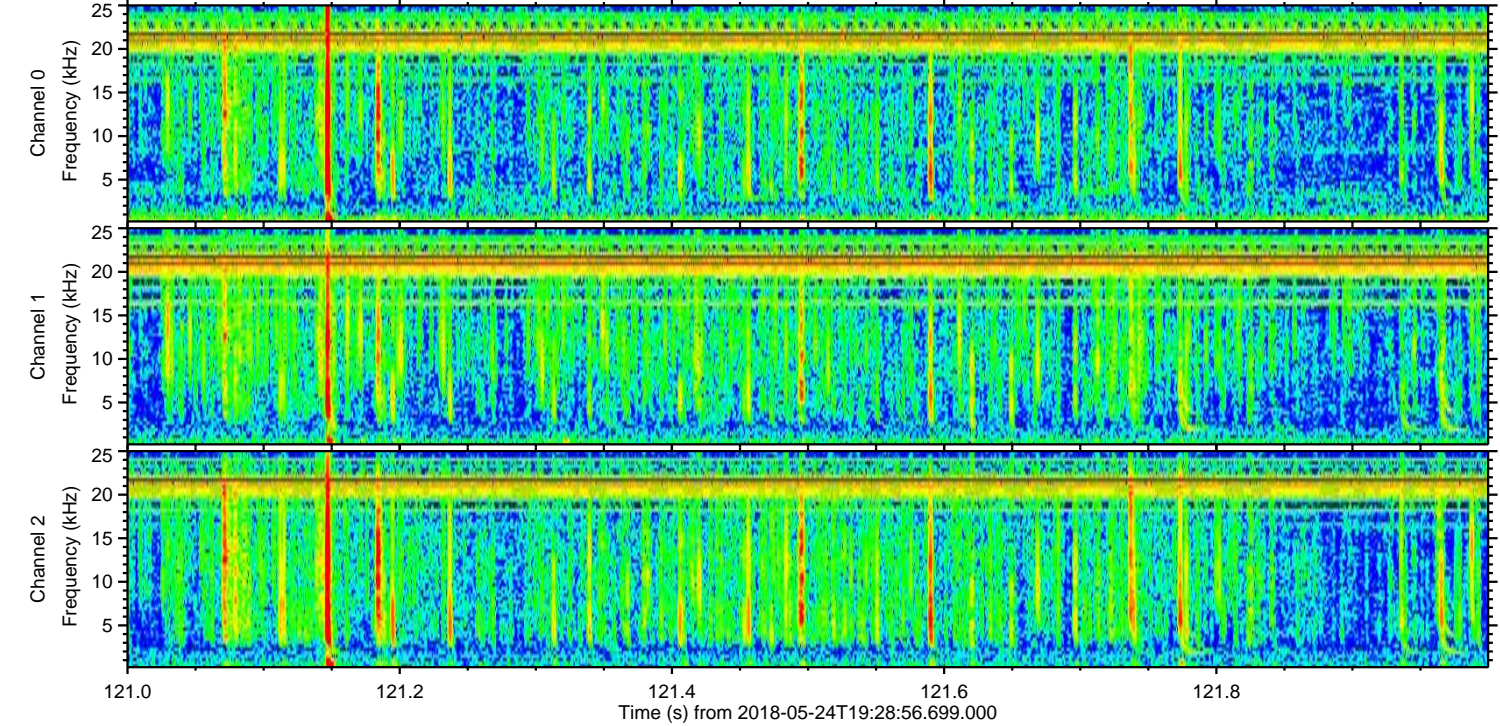
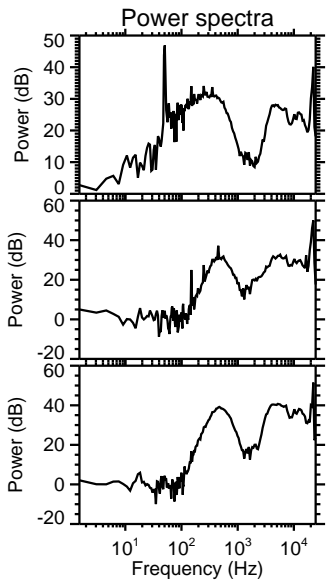
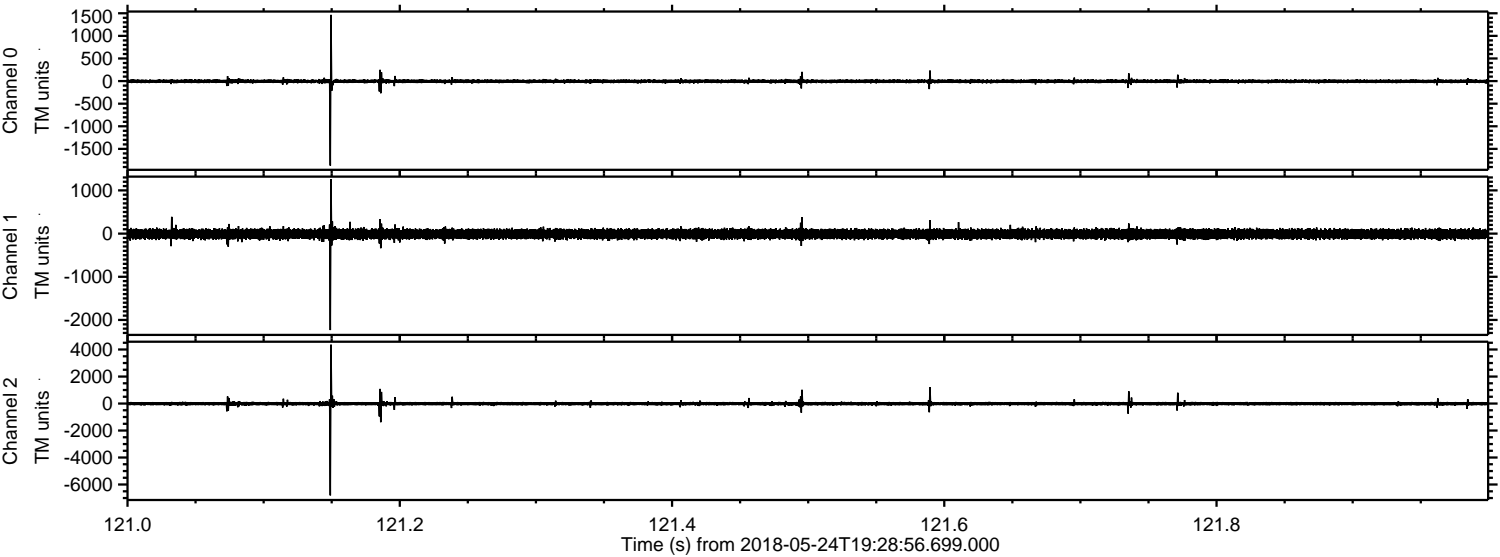



Processed Thu May 24 21:37:26 2018 by ELM ver.2012-10-06 from 001\_\_elm20180524\_192855\_\_dat00.bin

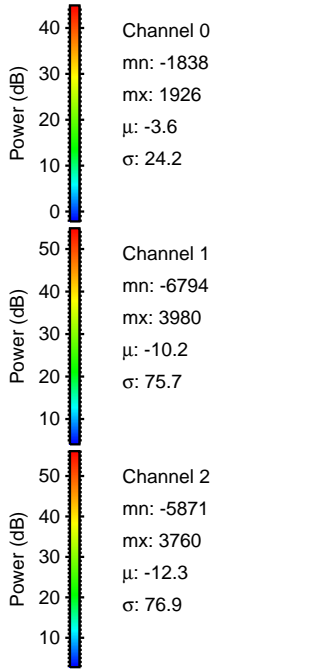
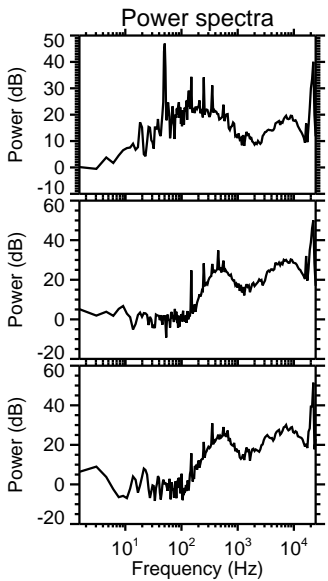
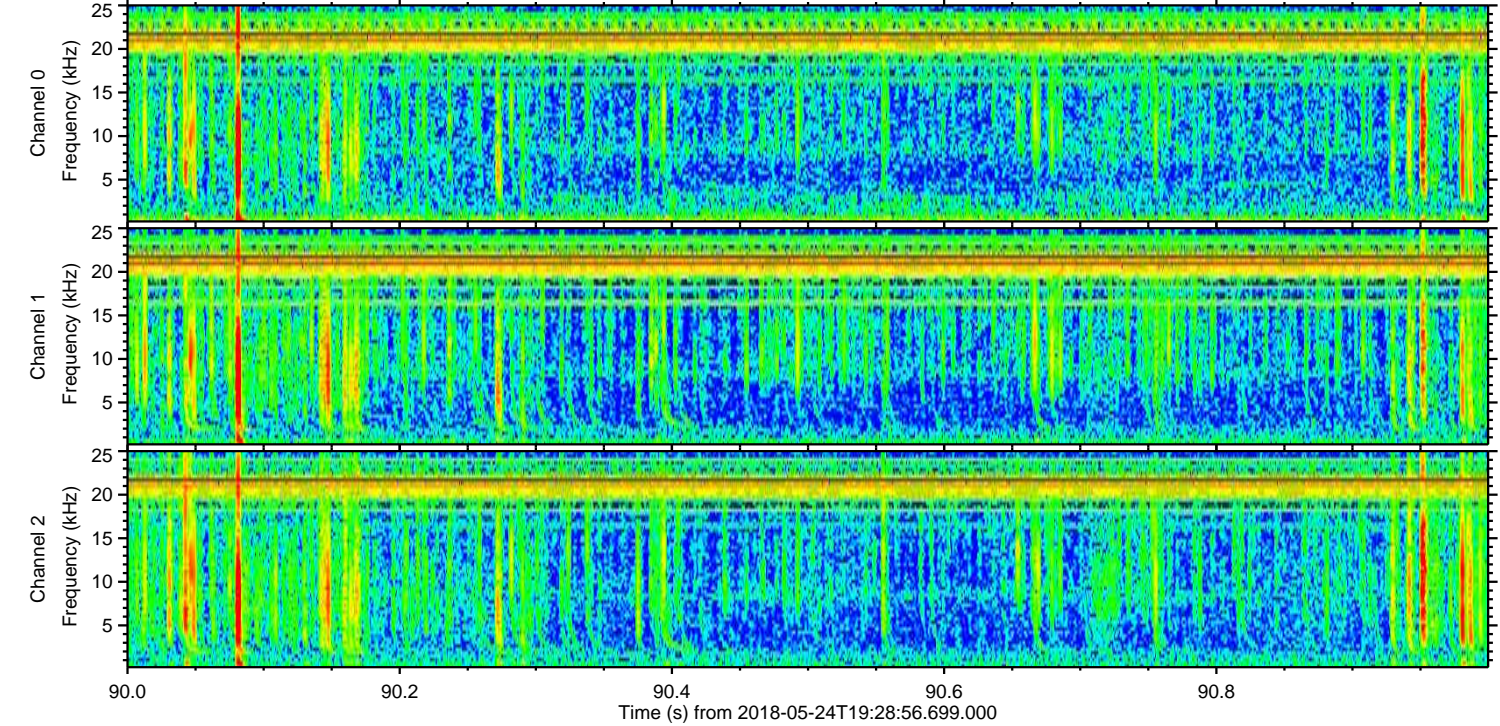
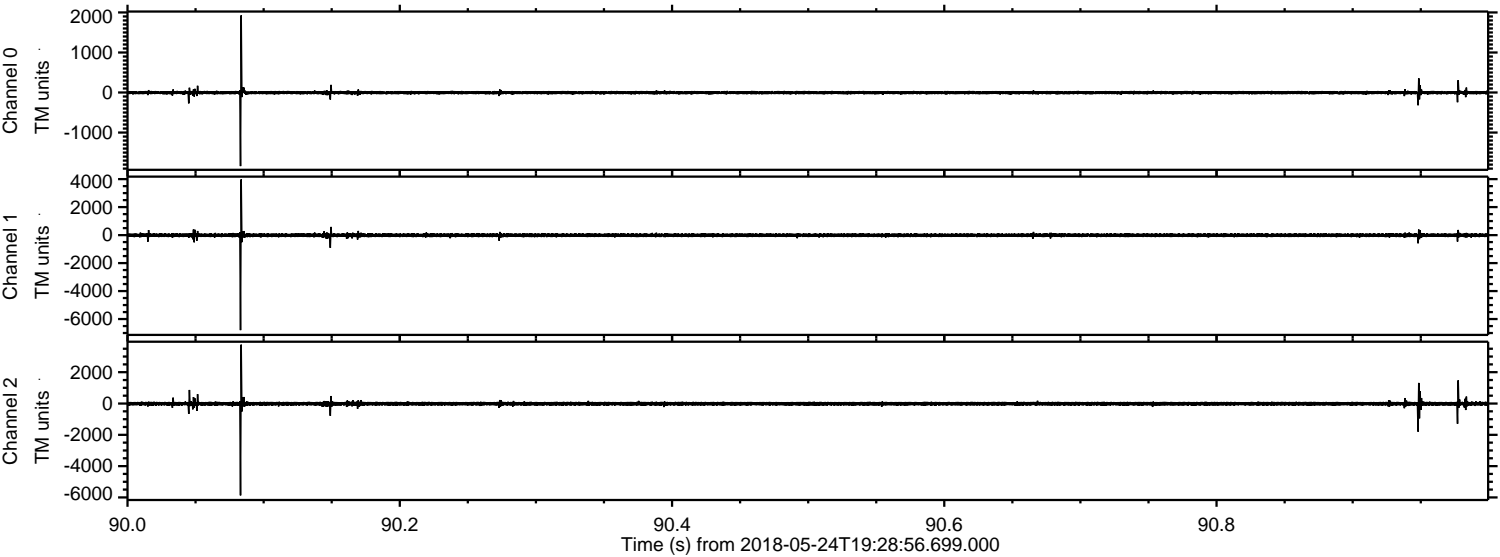



Processed Thu May 24 21:37:27 2018 by ELM ver.2012-10-06 from 001\_\_elm20180524\_192855\_\_dat00.bin

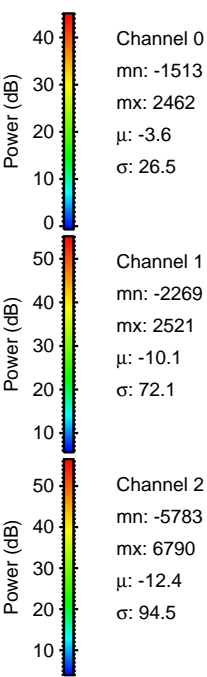
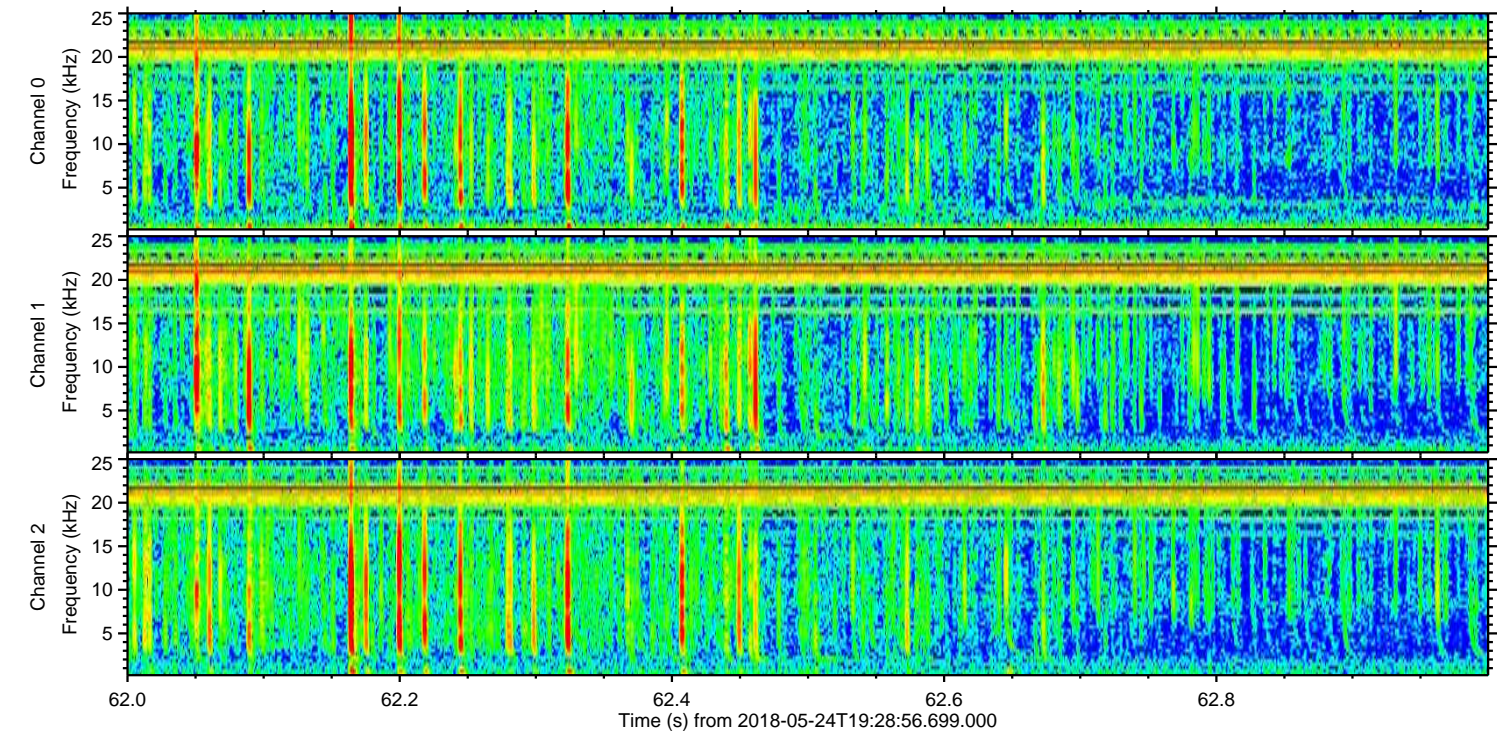
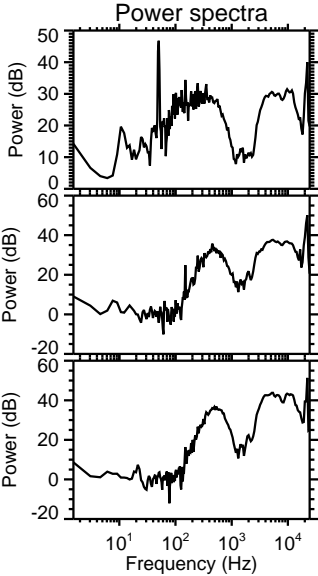
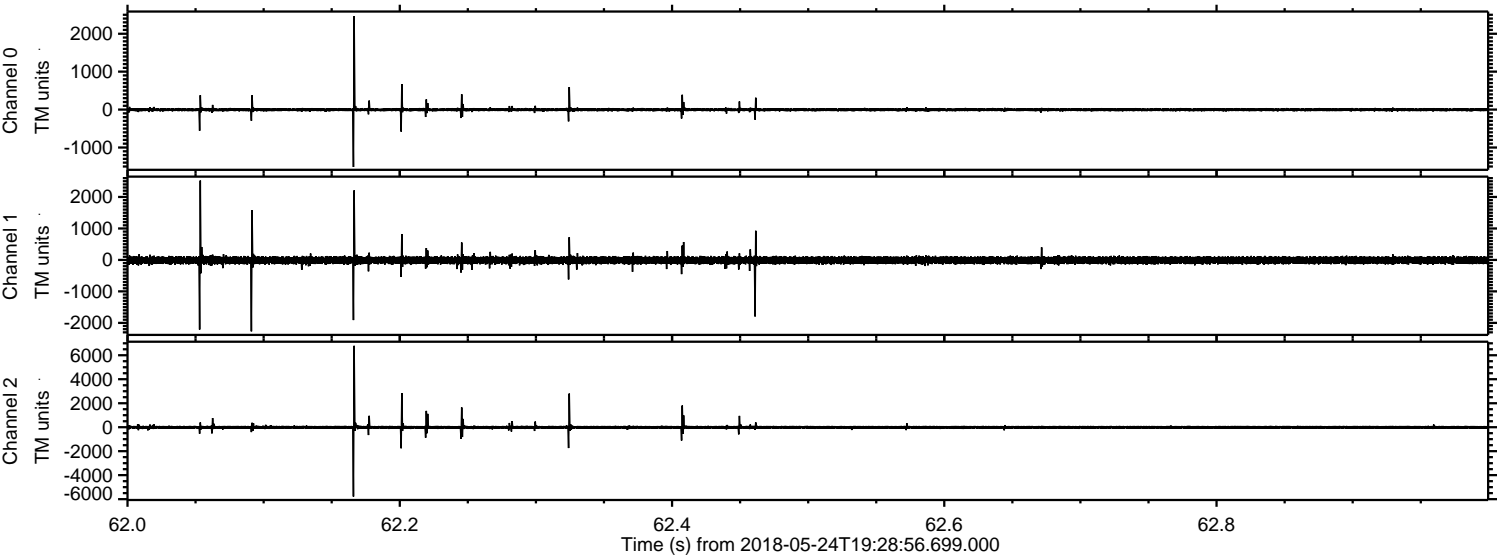



Processed Thu May 24 21:37:27 2018 by ELM ver.2012-10-06 from 001\_\_elm20180524\_192855\_\_dat00.bin

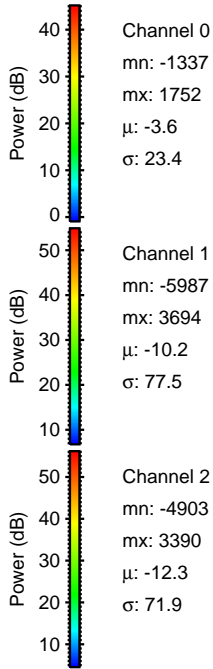
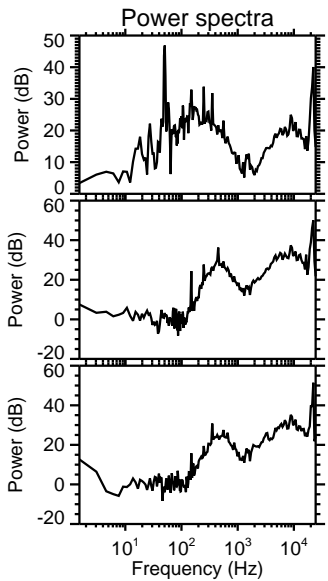
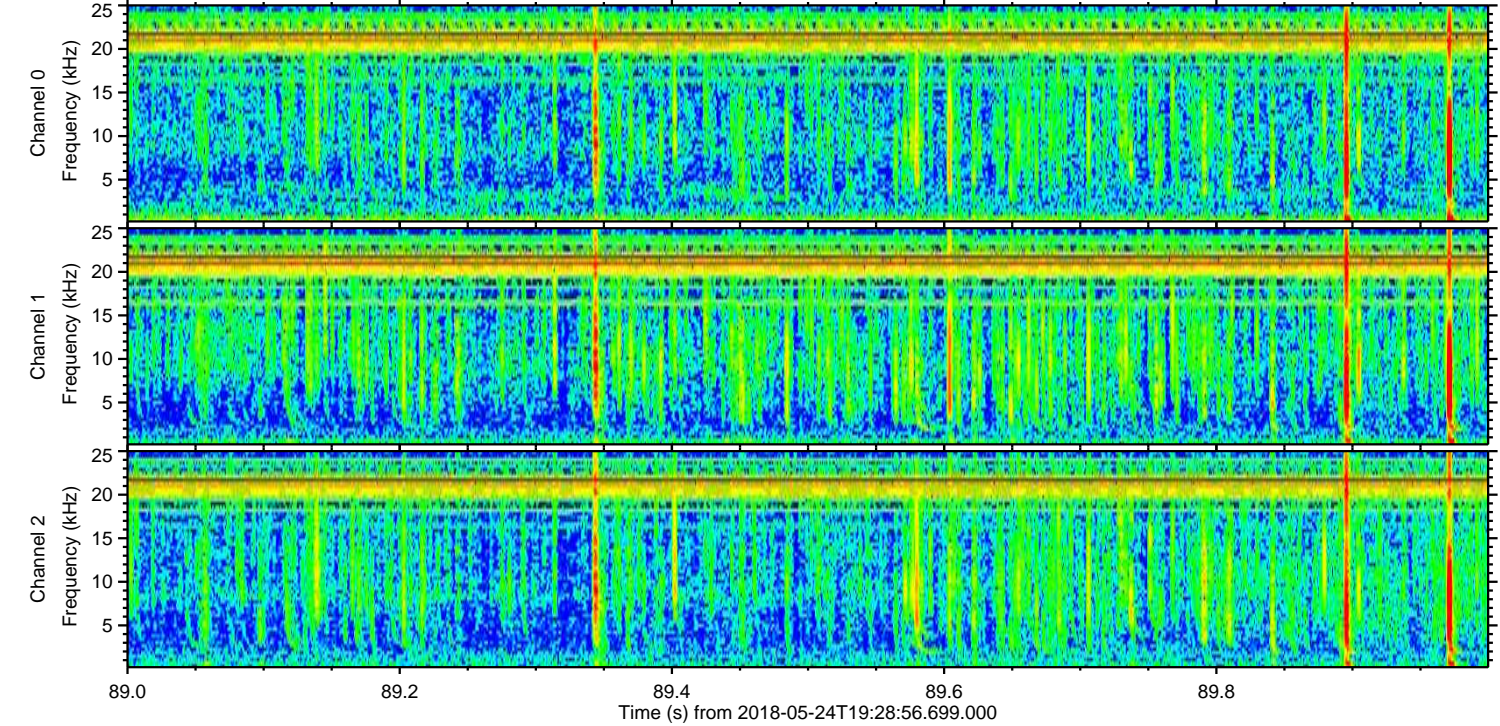
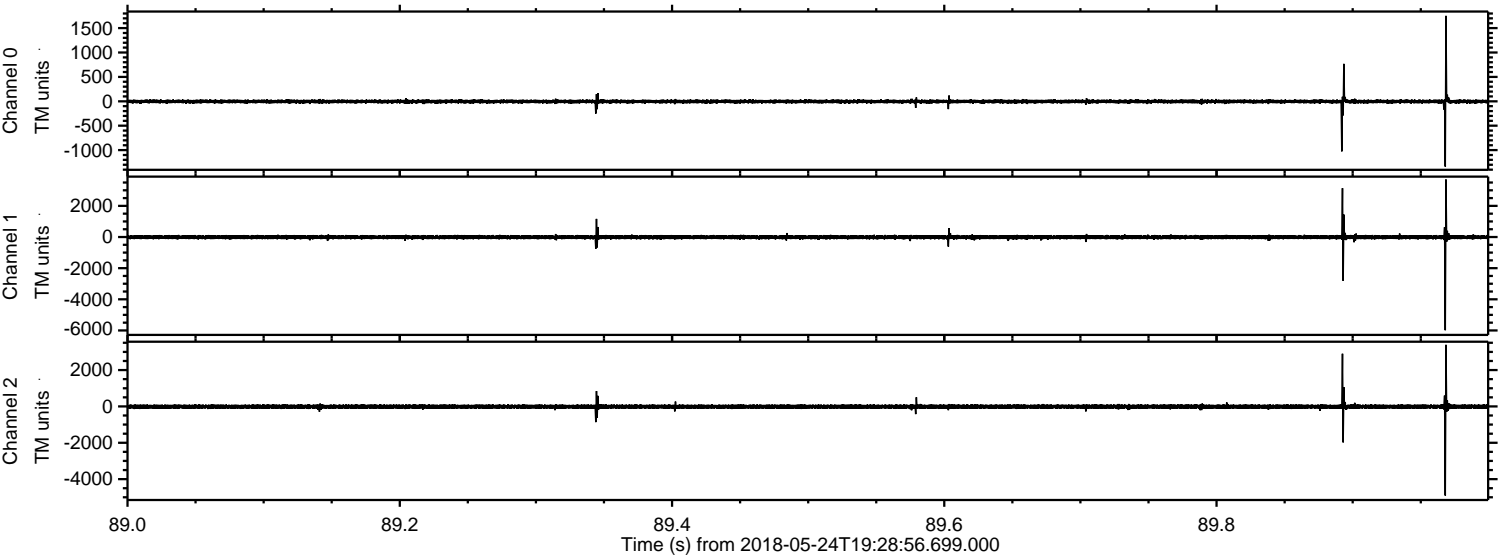



Processed Thu May 24 21:37:28 2018 by ELM ver.2012-10-06 from 001\_\_elm20180524\_192855\_\_dat00.bin

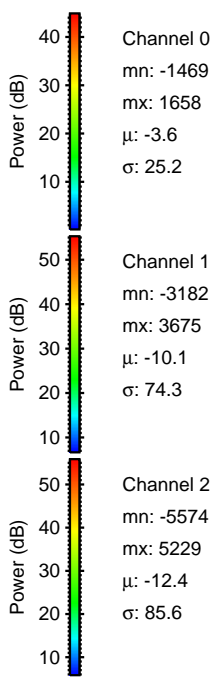
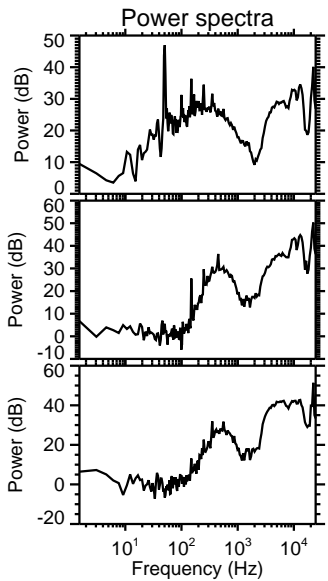
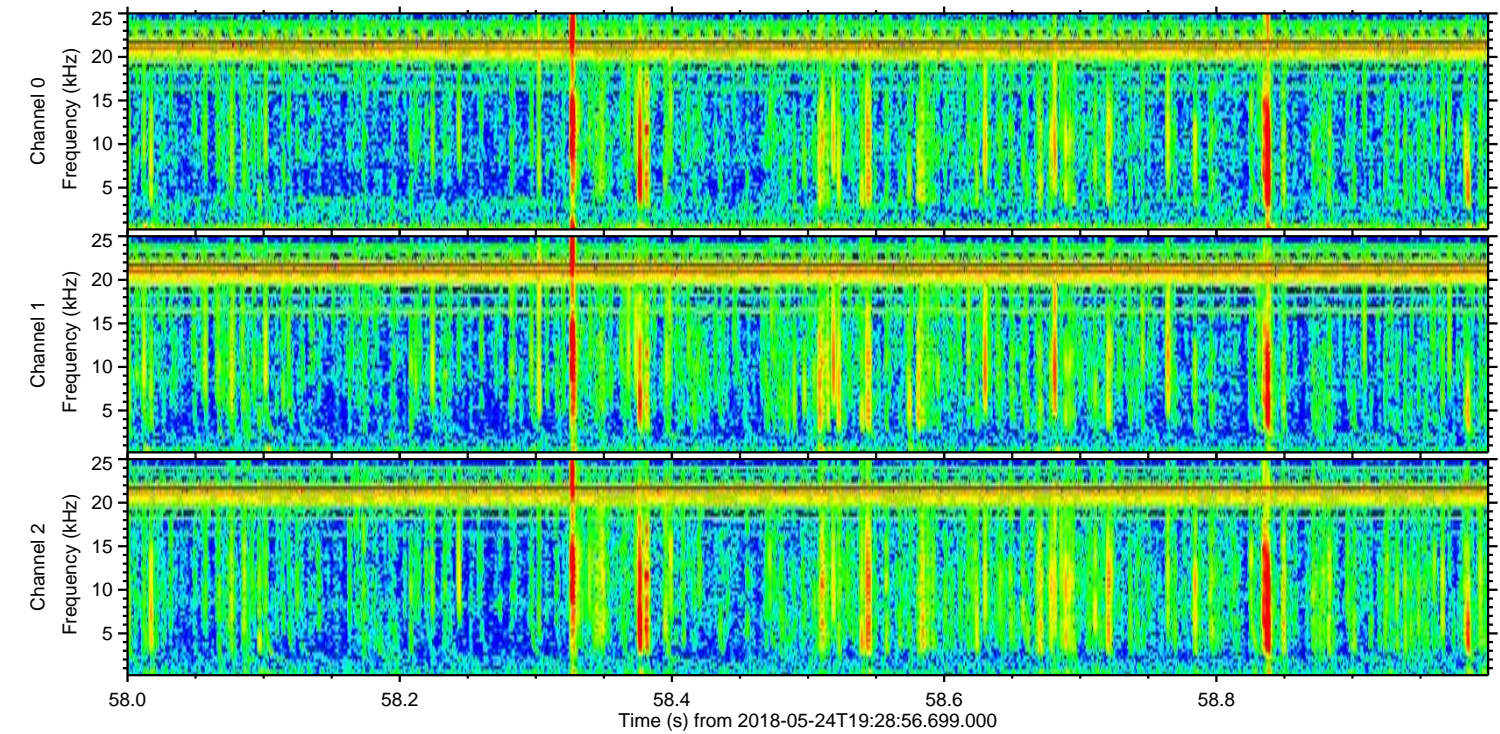
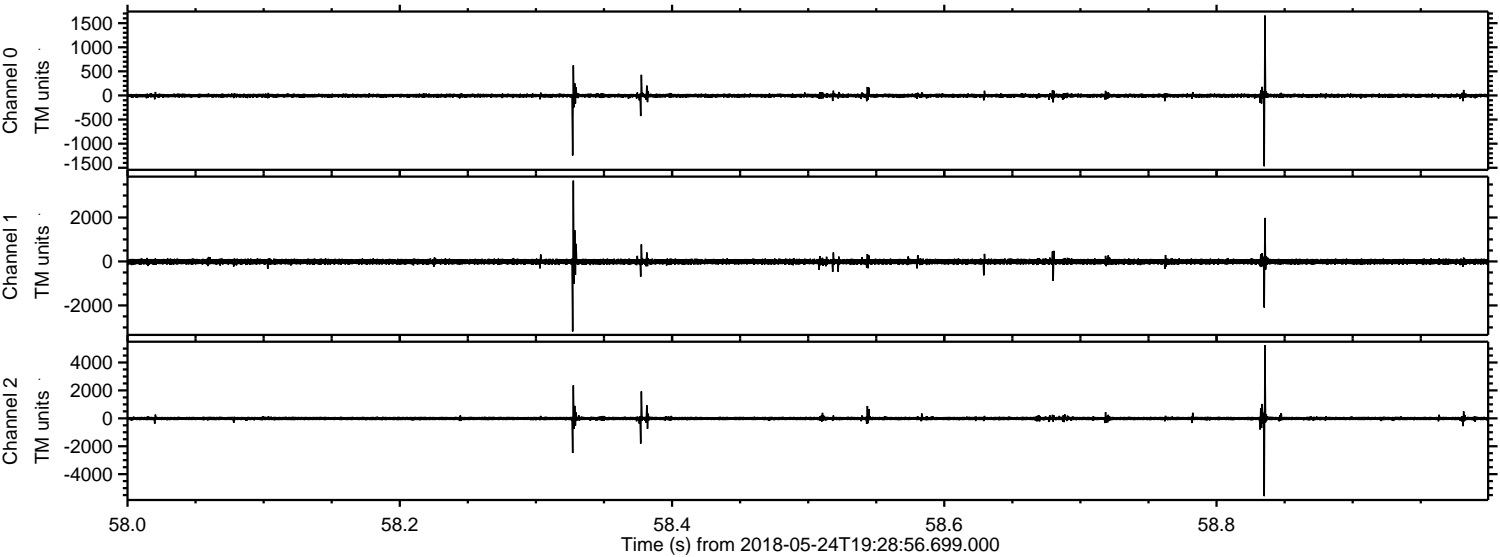



Processed Thu May 24 21:37:29 2018 by ELM ver.2012-10-06 from 001\_\_elm20180524\_192855\_\_dat00.bin

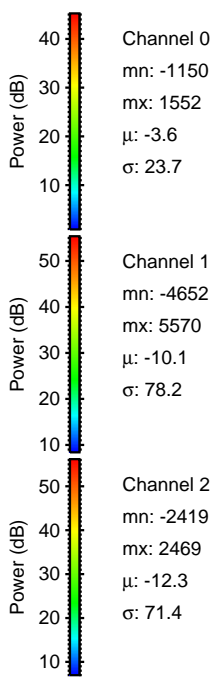
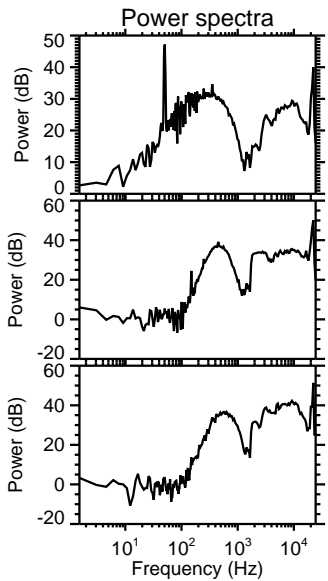
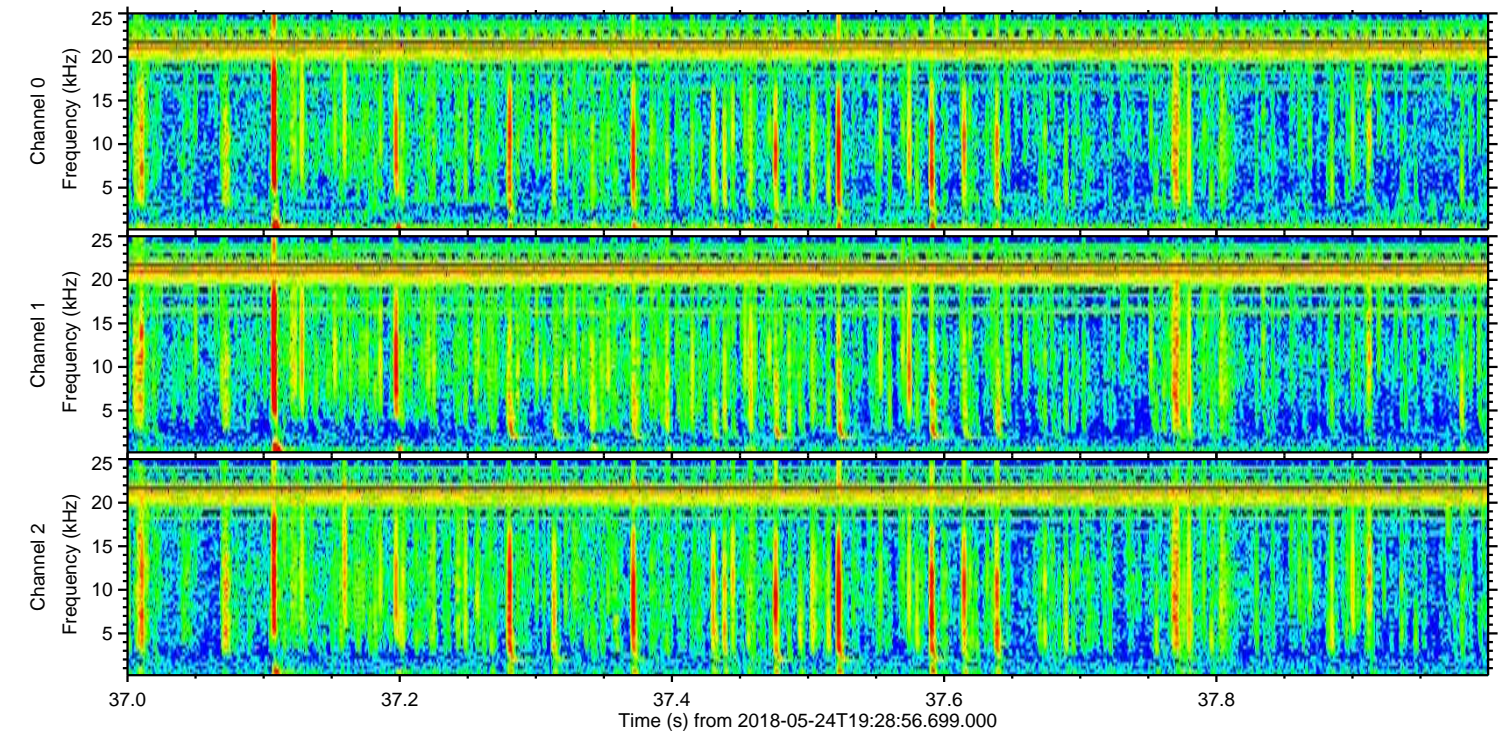
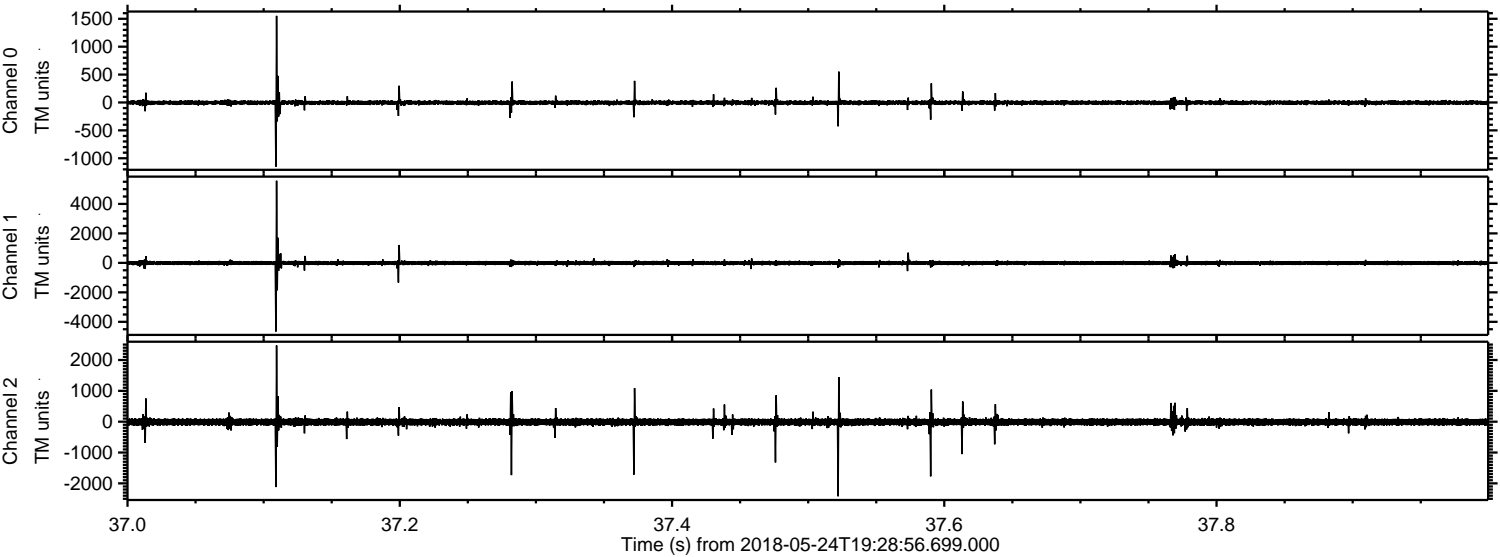



Processed Thu May 24 21:37:29 2018 by ELM ver.2012-10-06 from 001\_\_elm20180524\_192855\_\_dat00.bin

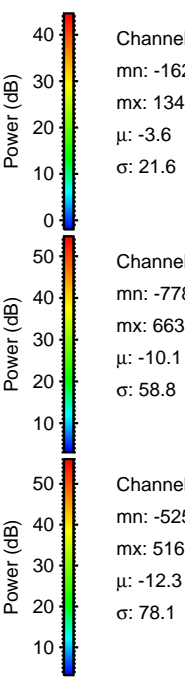
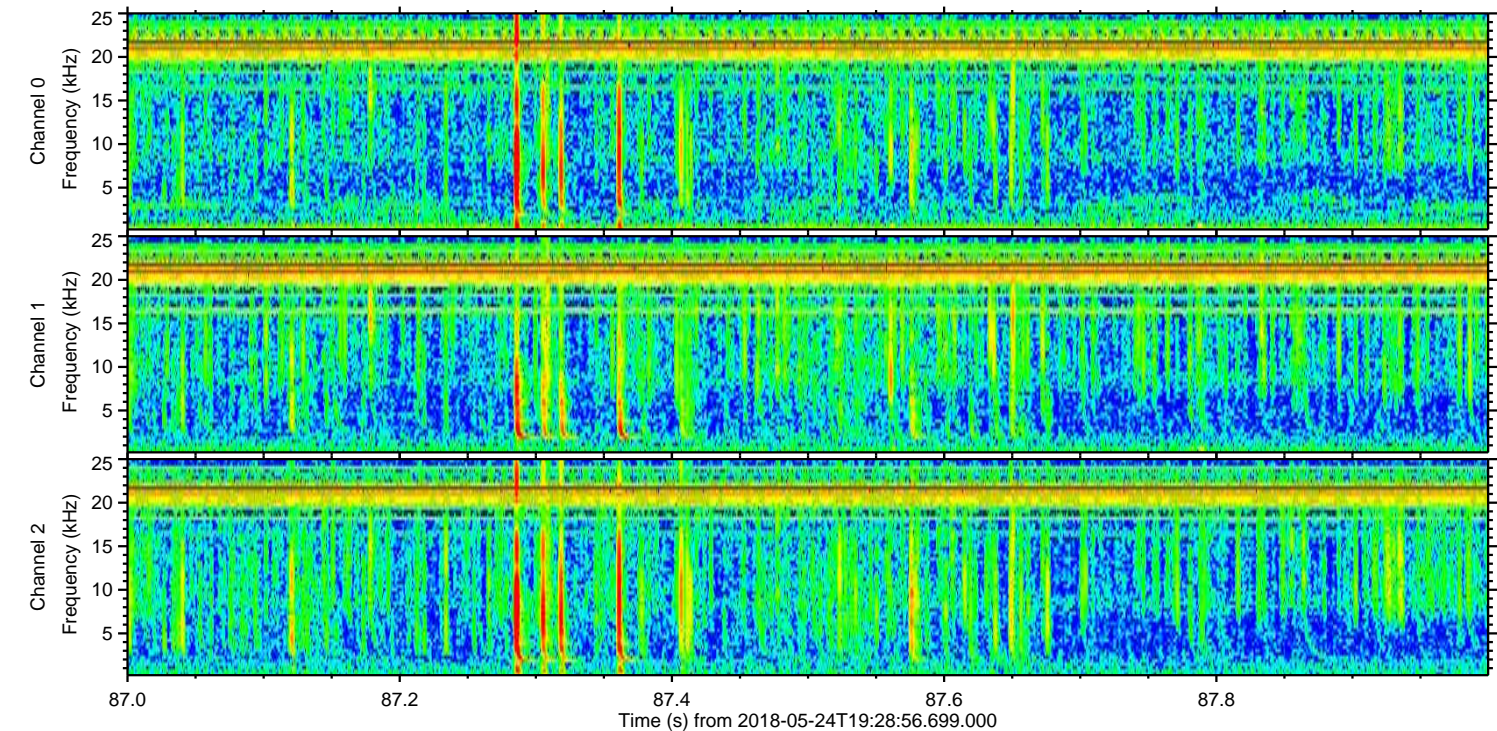
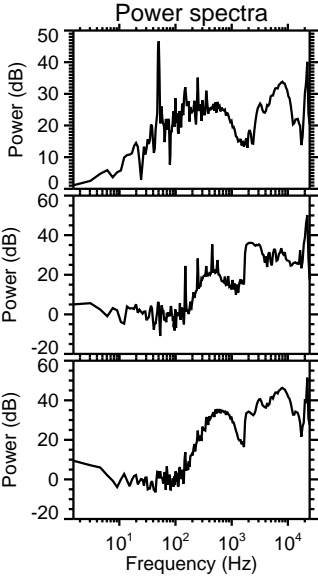
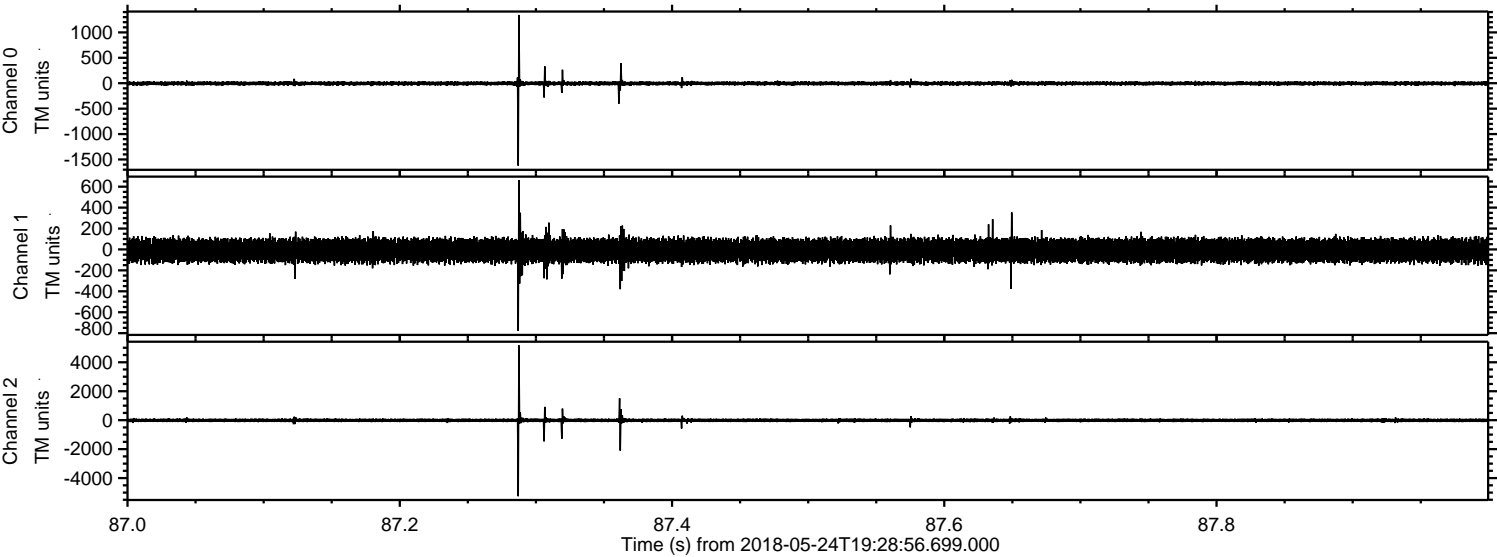

Channel 0  
mn: -1622  
mx: 1343  
 $\mu$ : -3.6  
 $\sigma$ : 21.6

Channel 1  
mn: -778  
mx: 663  
 $\mu$ : -10.1  
 $\sigma$ : 58.8

Channel 2  
mn: -5251  
mx: 5160  
 $\mu$ : -12.3  
 $\sigma$ : 78.1



