

ELMAVAN 3D WAVEFORMS (Measured data sampled at 50 kHz) 51000 packets of 144 samples from 2018-05-24T09:18:33.065.999.

Processed Thu May 24 11:26:14 2018 by ELM ver.2012-10-06 from 001__elm20180524_091832__dat00.bin

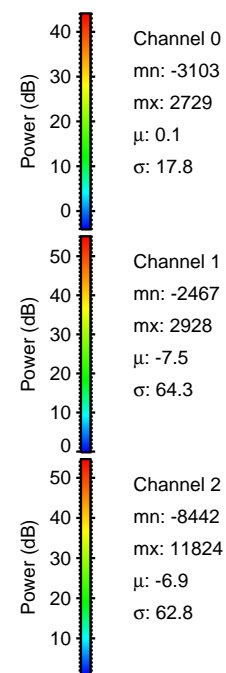
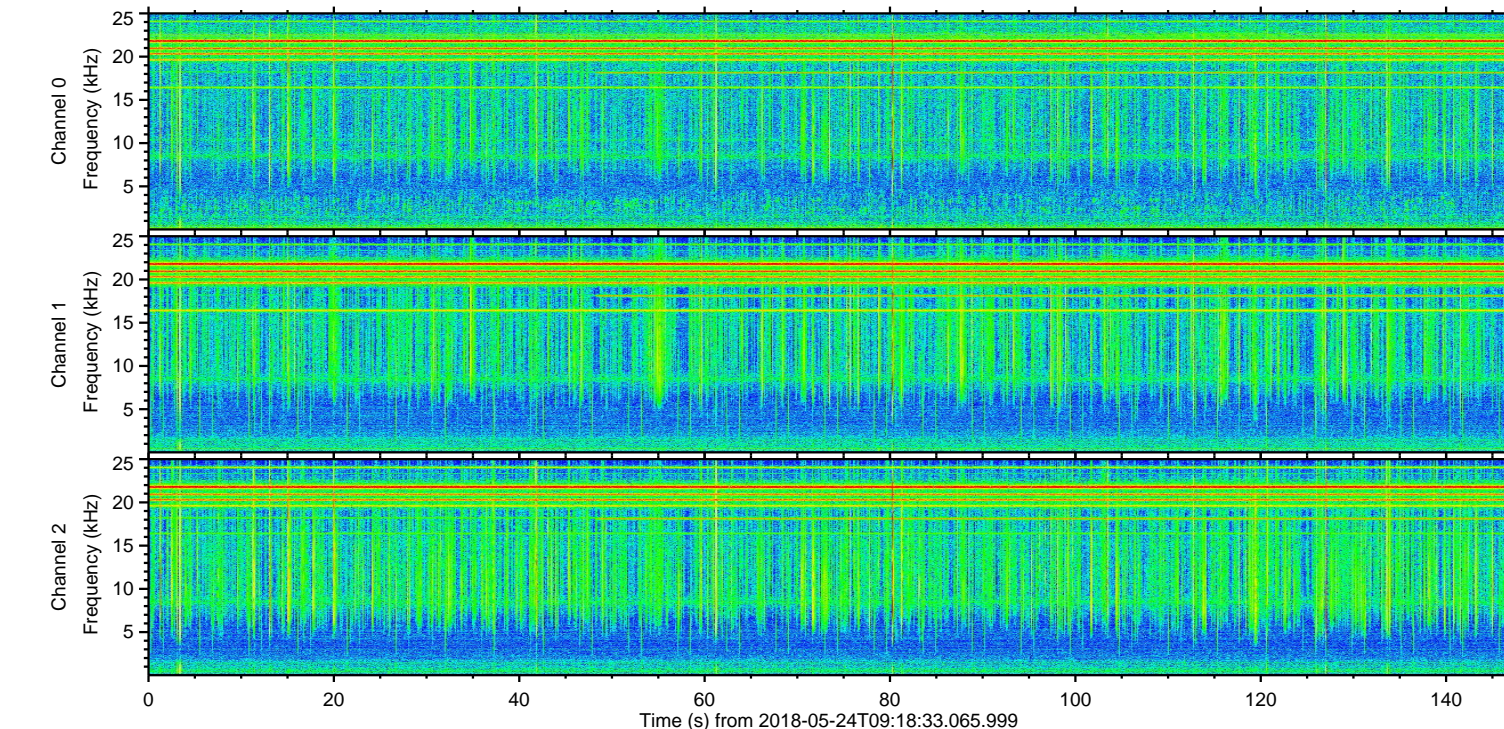
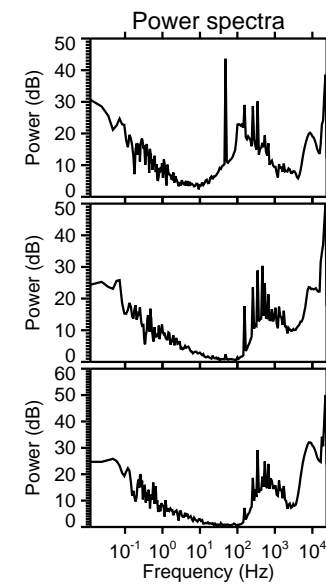
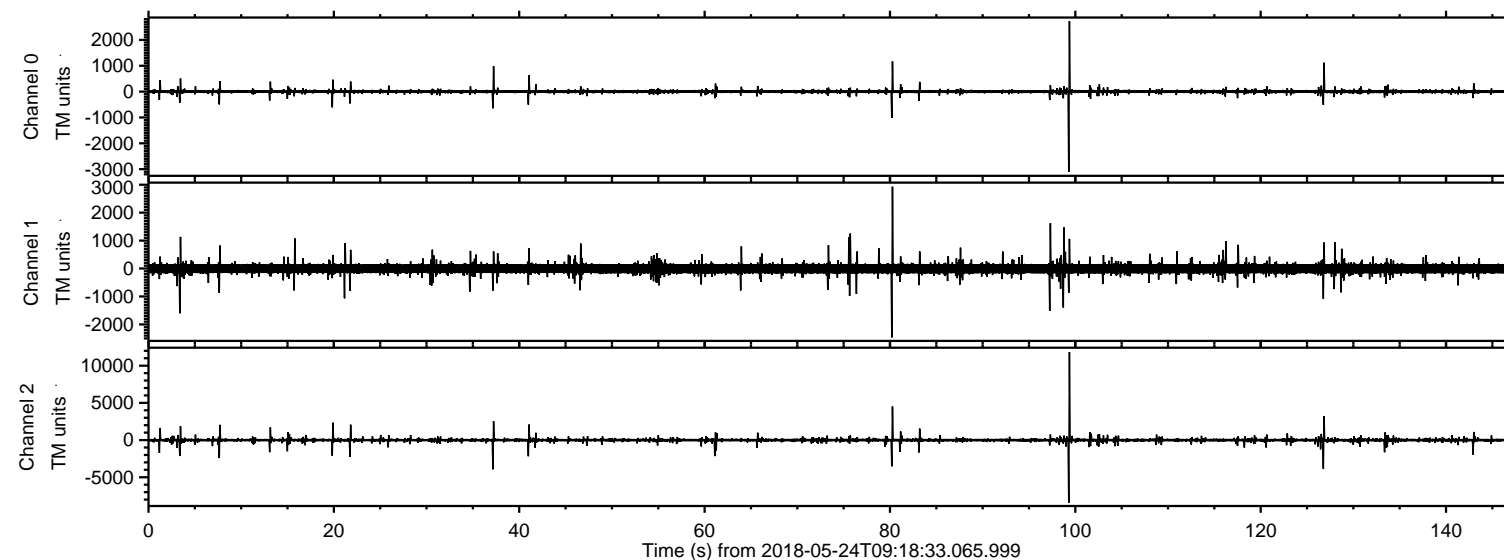

ELMAVAN 3D WAVEFORMS (Measured data sampled at 50 kHz) 51000 packets of 144 samples from 2018-05-24T09:18:33.065.999. Part 100/147

Processed Thu May 24 11:26:22 2018 by ELM ver.2012-10-06 from 001__elm20180524_091832__dat00.bin

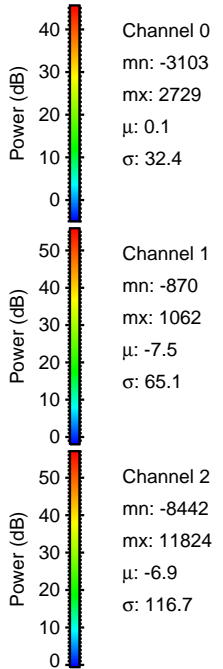
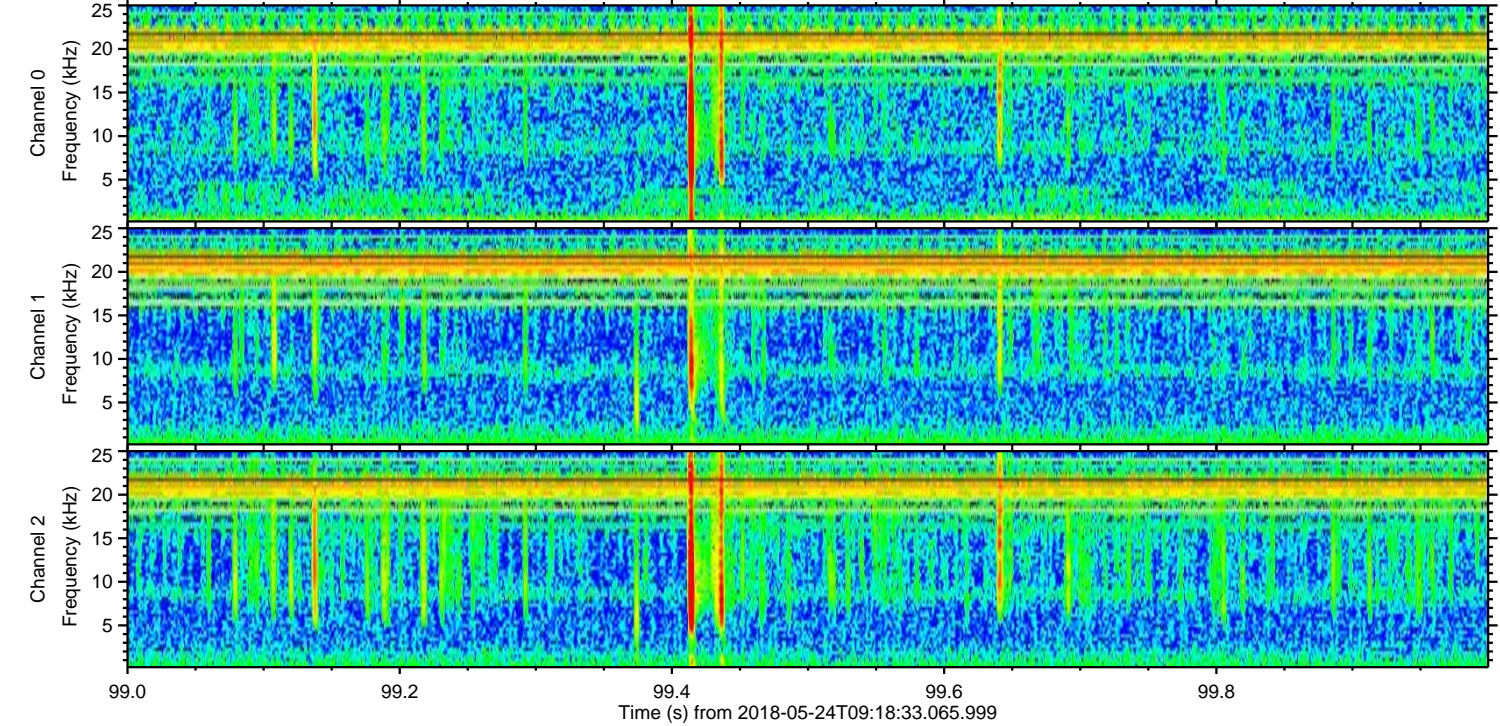
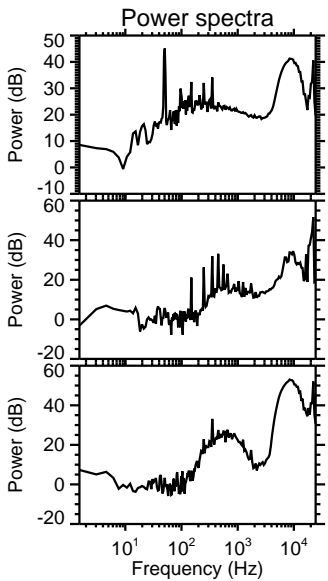
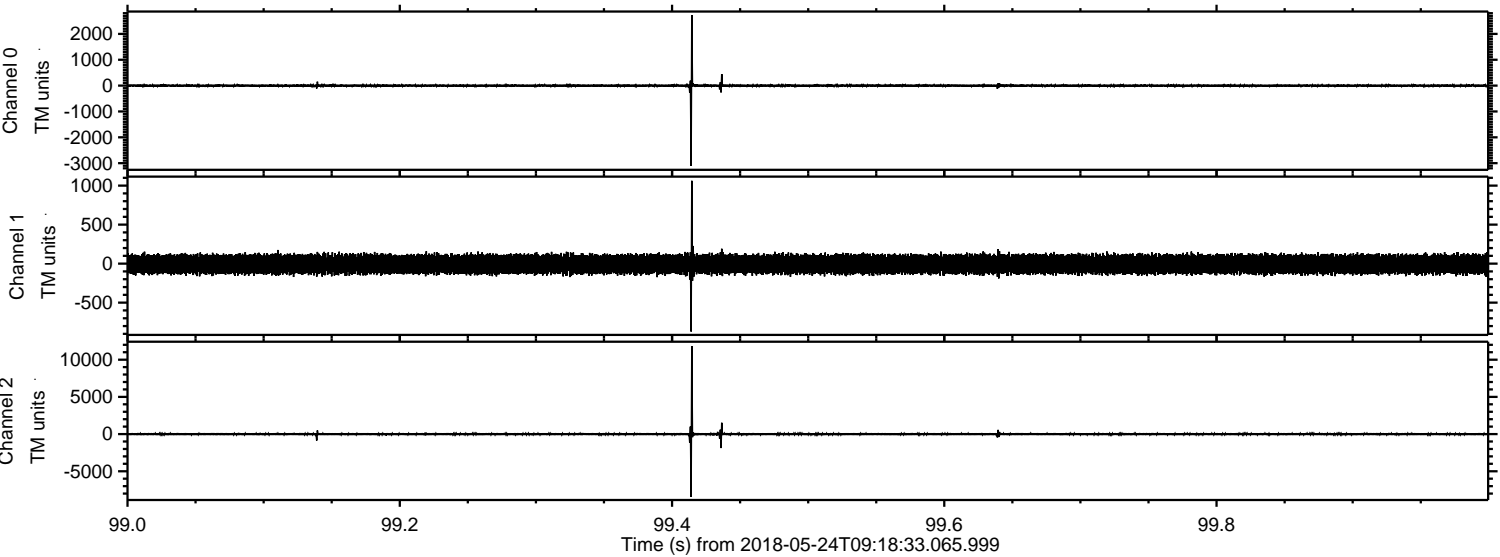

Processed Thu May 24 11:26:23 2018 by ELM ver.2012-10-06 from 001__elm20180524_091832__dat00.bin

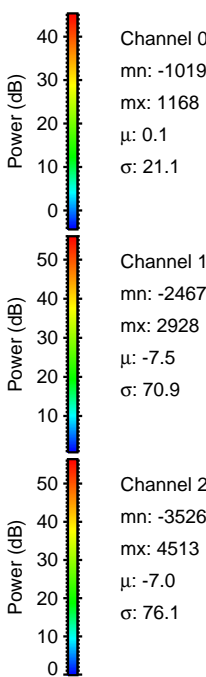
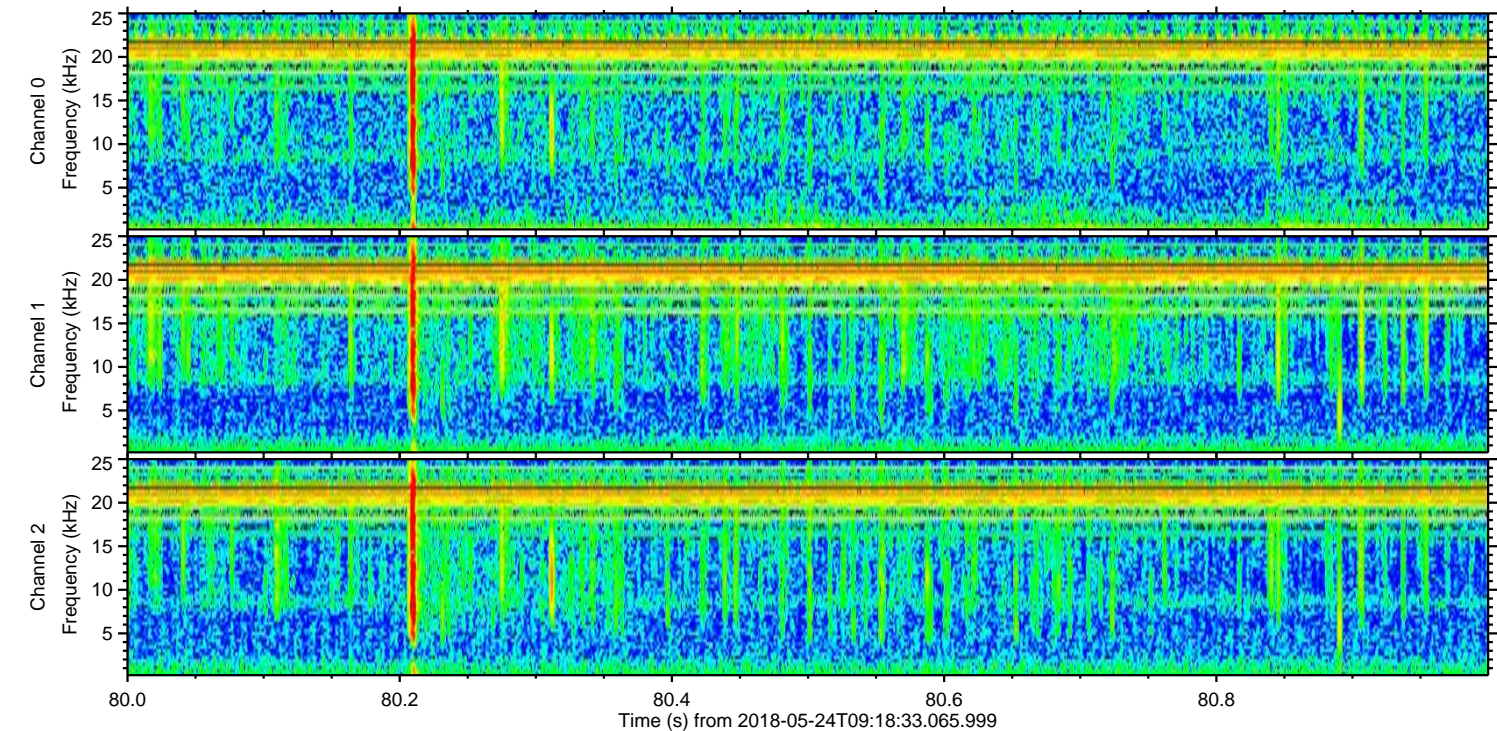
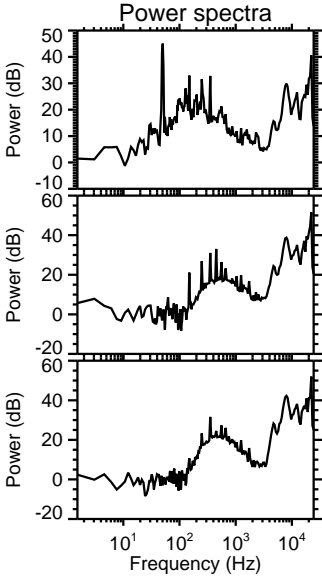
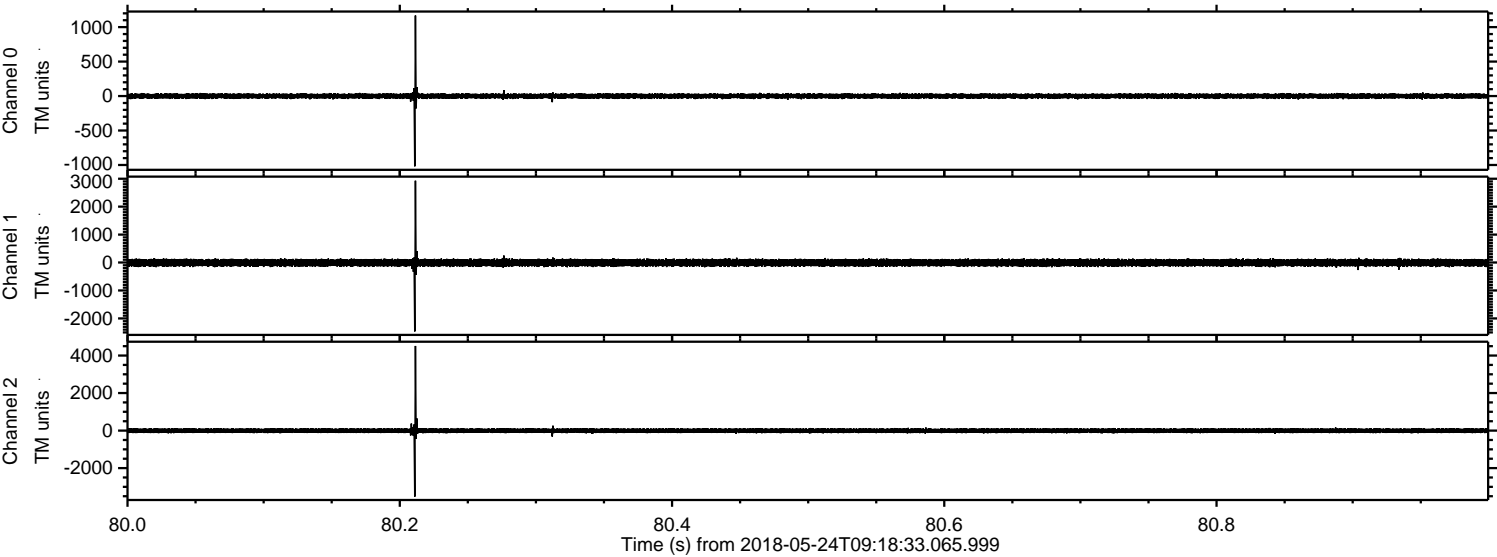

Processed Thu May 24 11:26:23 2018 by ELM ver.2012-10-06 from 001__elm20180524_091832__dat00.bin

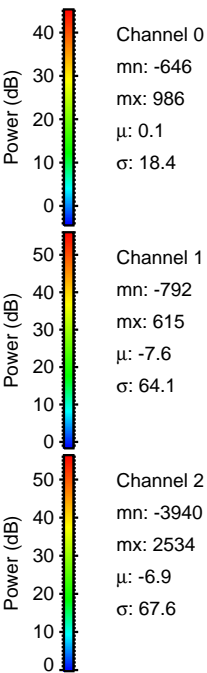
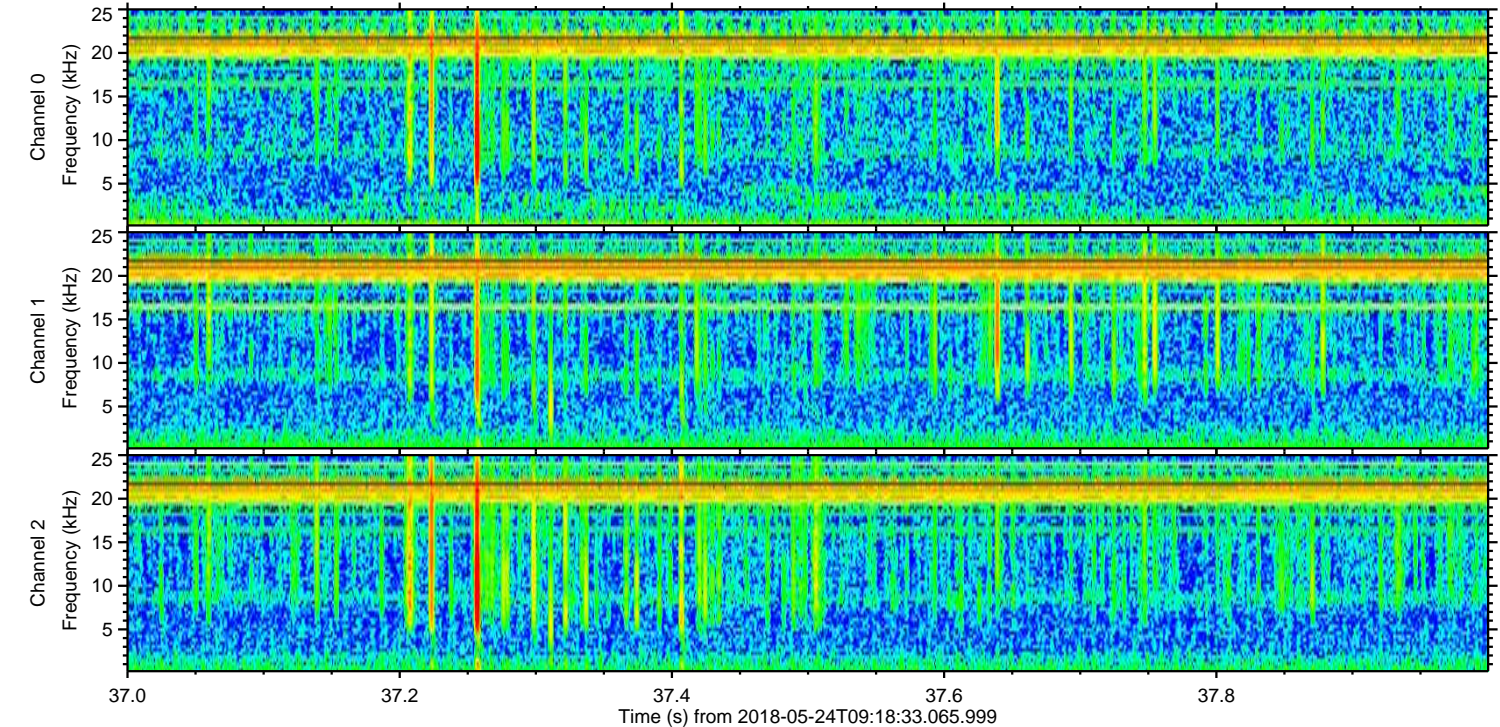
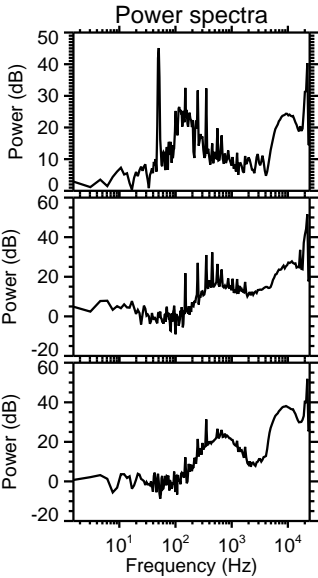
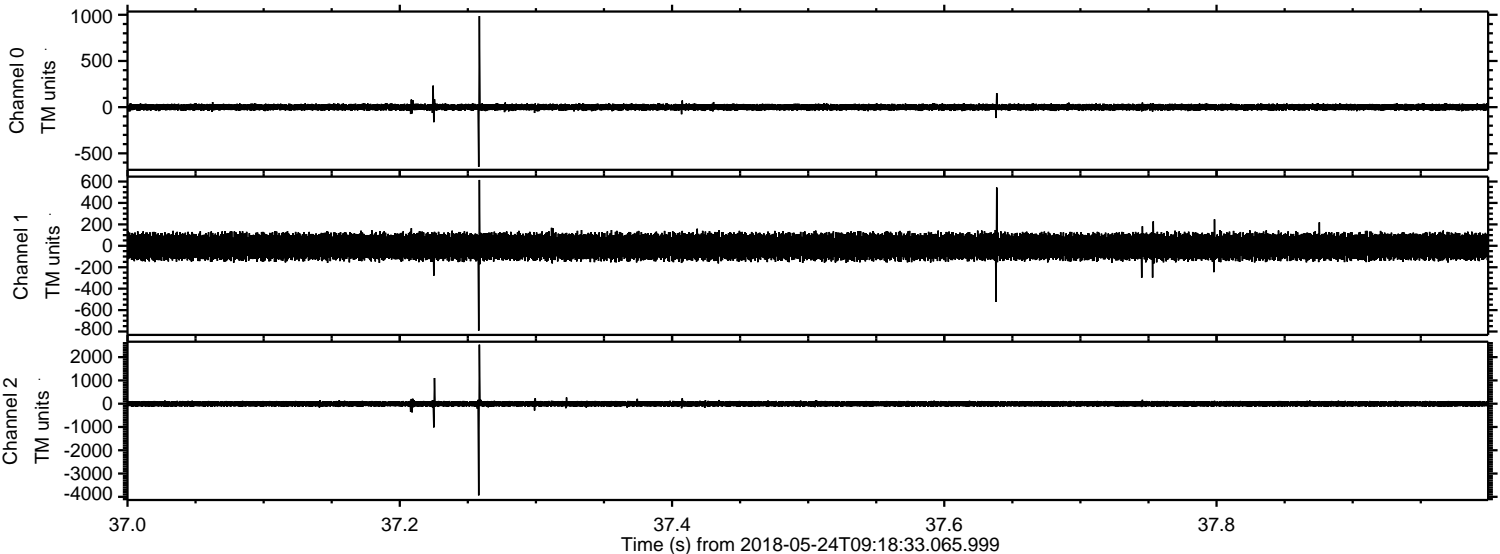

ELMAVAN 3D WAVEFORMS (Measured data sampled at 50 kHz) 51000 packets of 144 samples from 2018-05-24T09:18:33.065.999. Part 127/147

Processed Thu May 24 11:26:24 2018 by ELM ver.2012-10-06 from 001__elm20180524_091832__dat00.bin

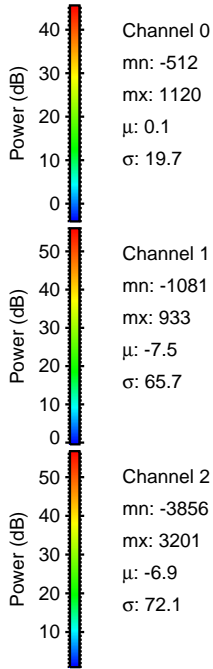
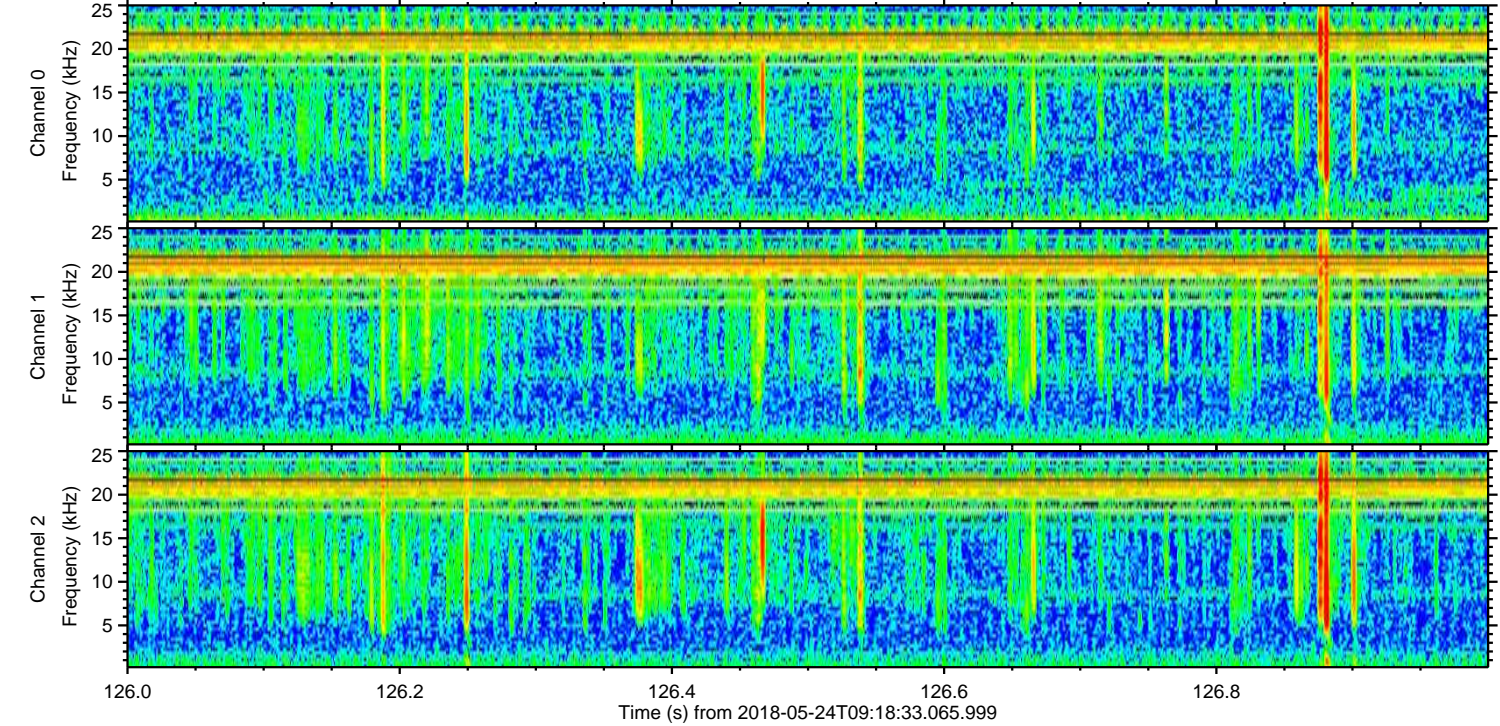
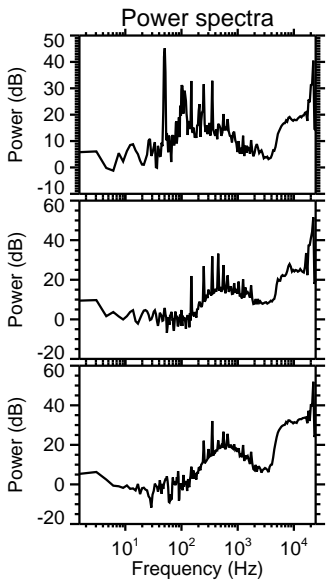
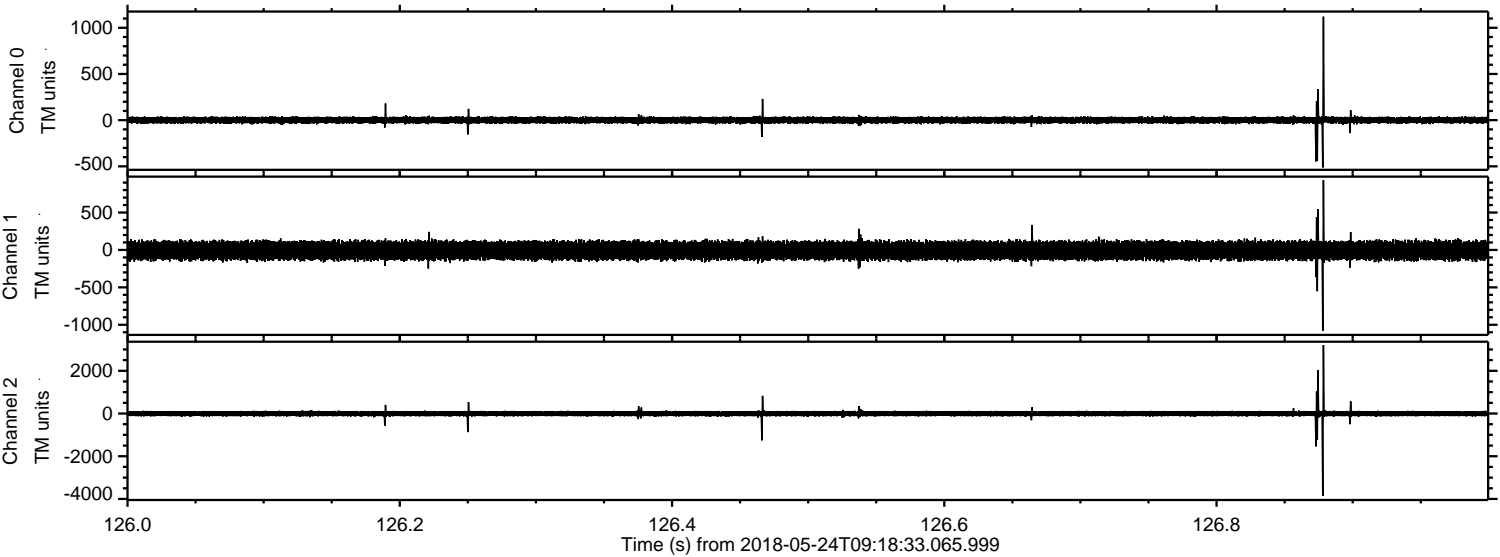

Processed Thu May 24 11:26:25 2018 by ELM ver.2012-10-06 from 001__elm20180524_091832__dat00.bin

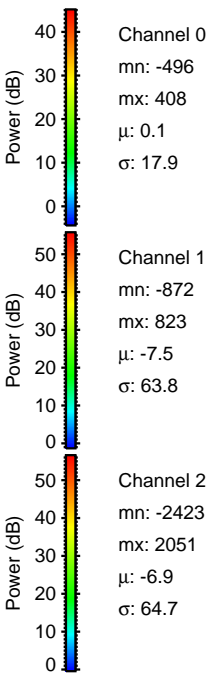
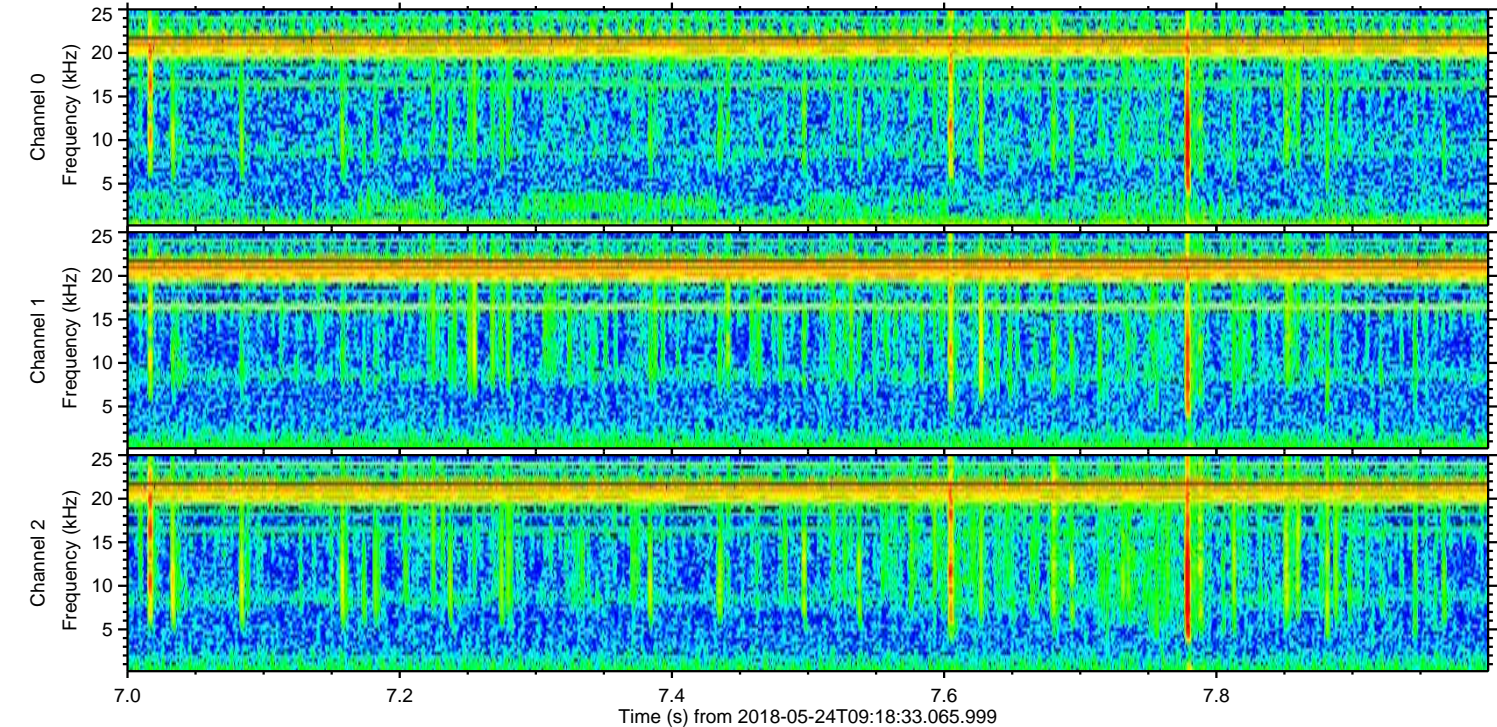
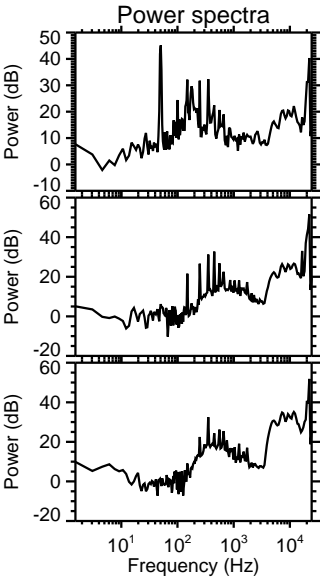
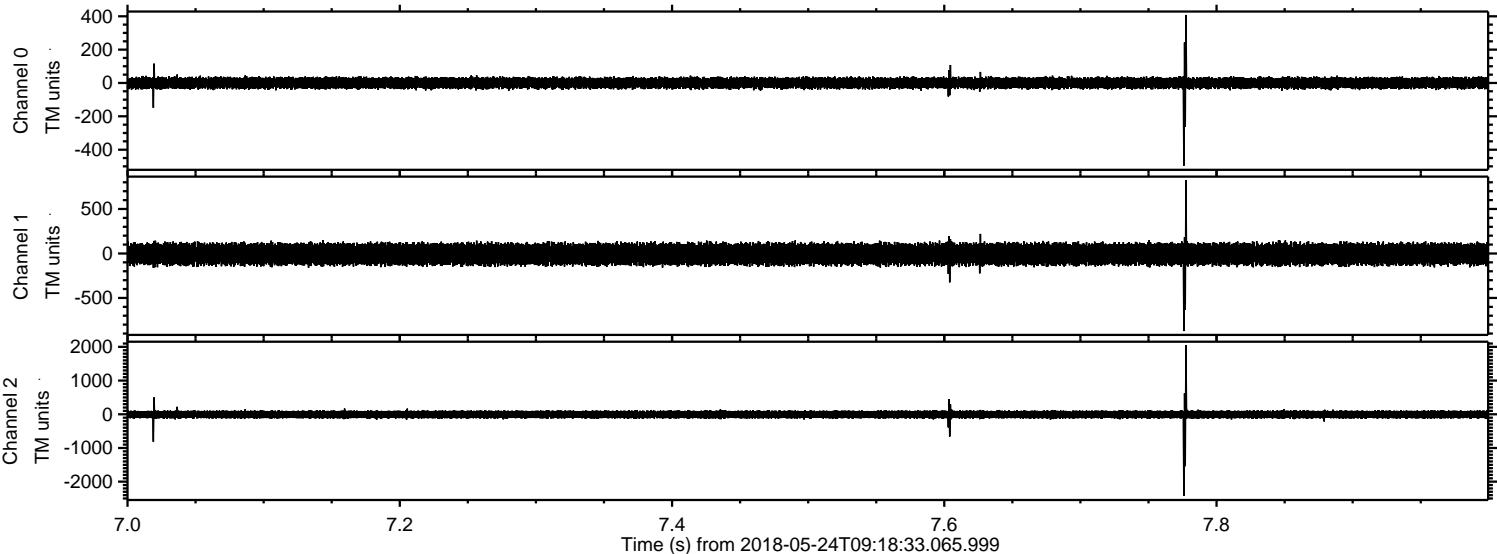

ELMAVAN 3D WAVEFORMS (Measured data sampled at 50 kHz) 51000 packets of 144 samples from 2018-05-24T09:18:33.065.999. Part 20/147

Processed Thu May 24 11:26:26 2018 by ELM ver.2012-10-06 from 001__elm20180524_091832__dat00.bin

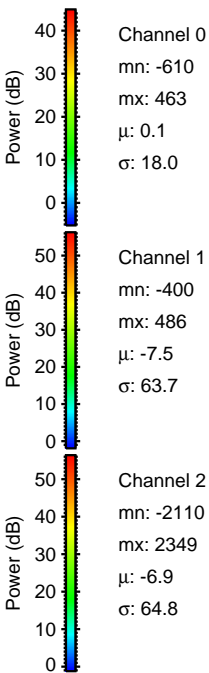
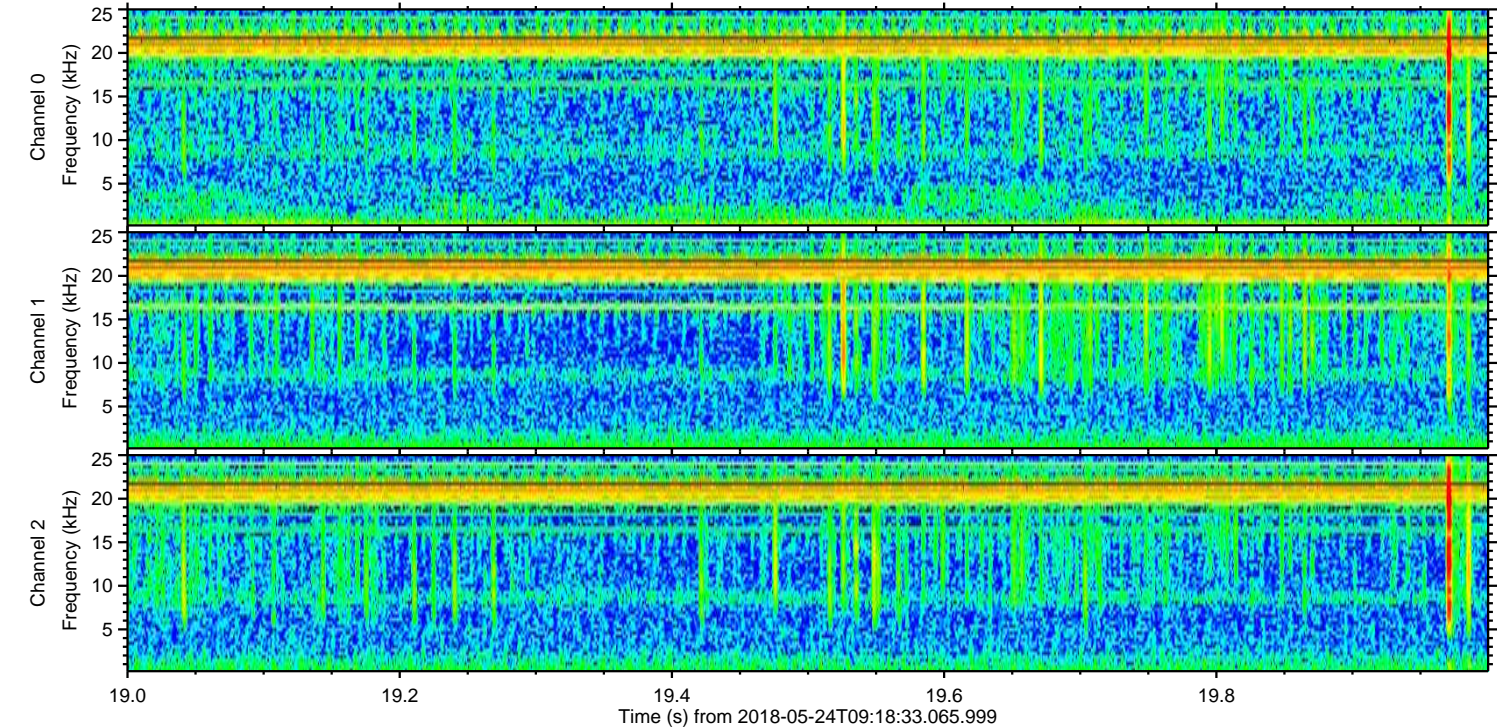
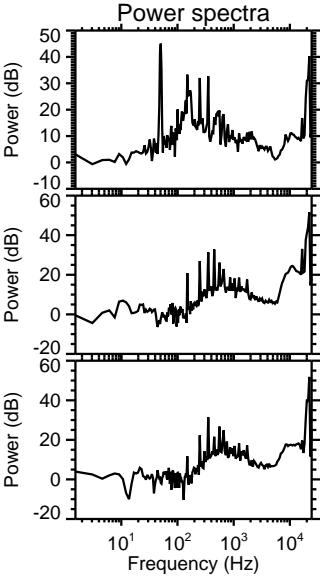
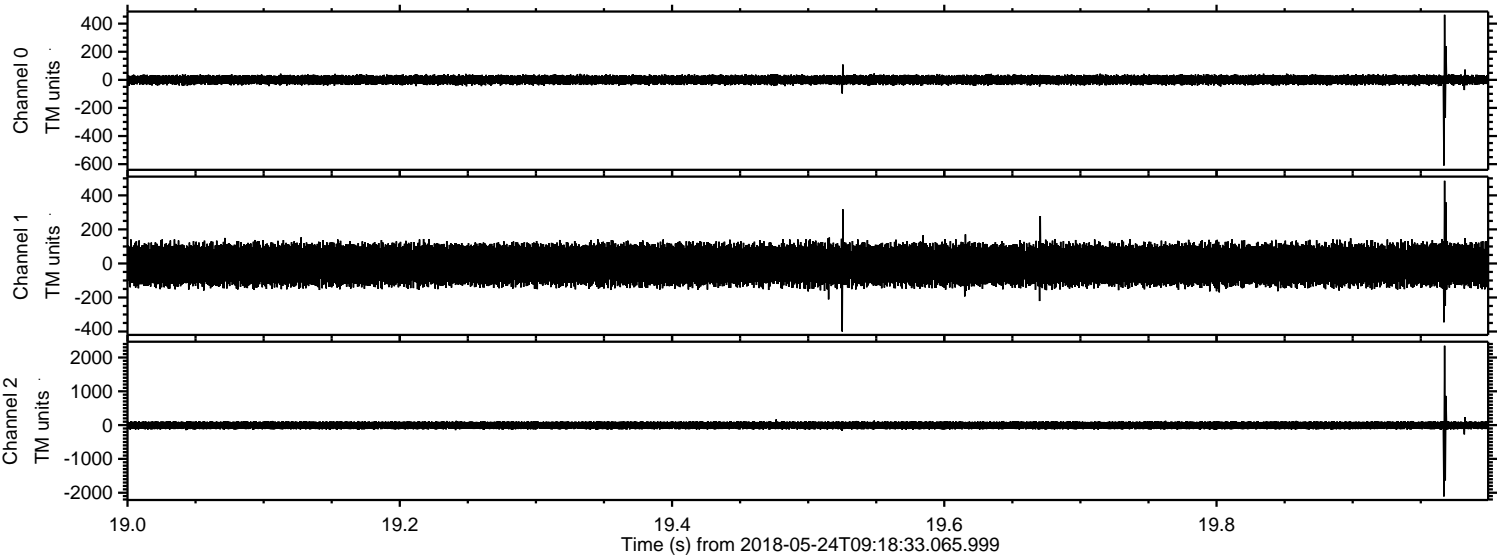

Processed Thu May 24 11:26:27 2018 by ELM ver.2012-10-06 from 001__elm20180524_091832__dat00.bin

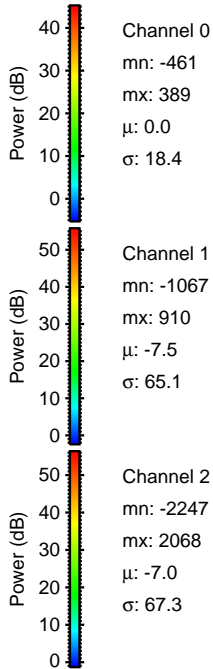
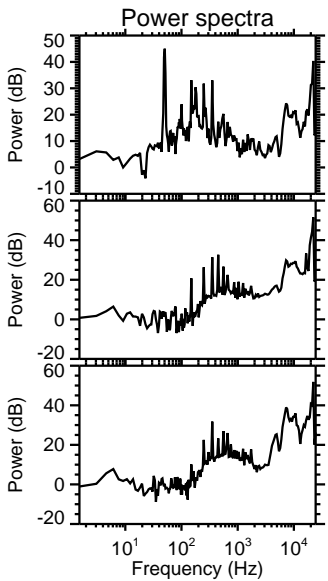
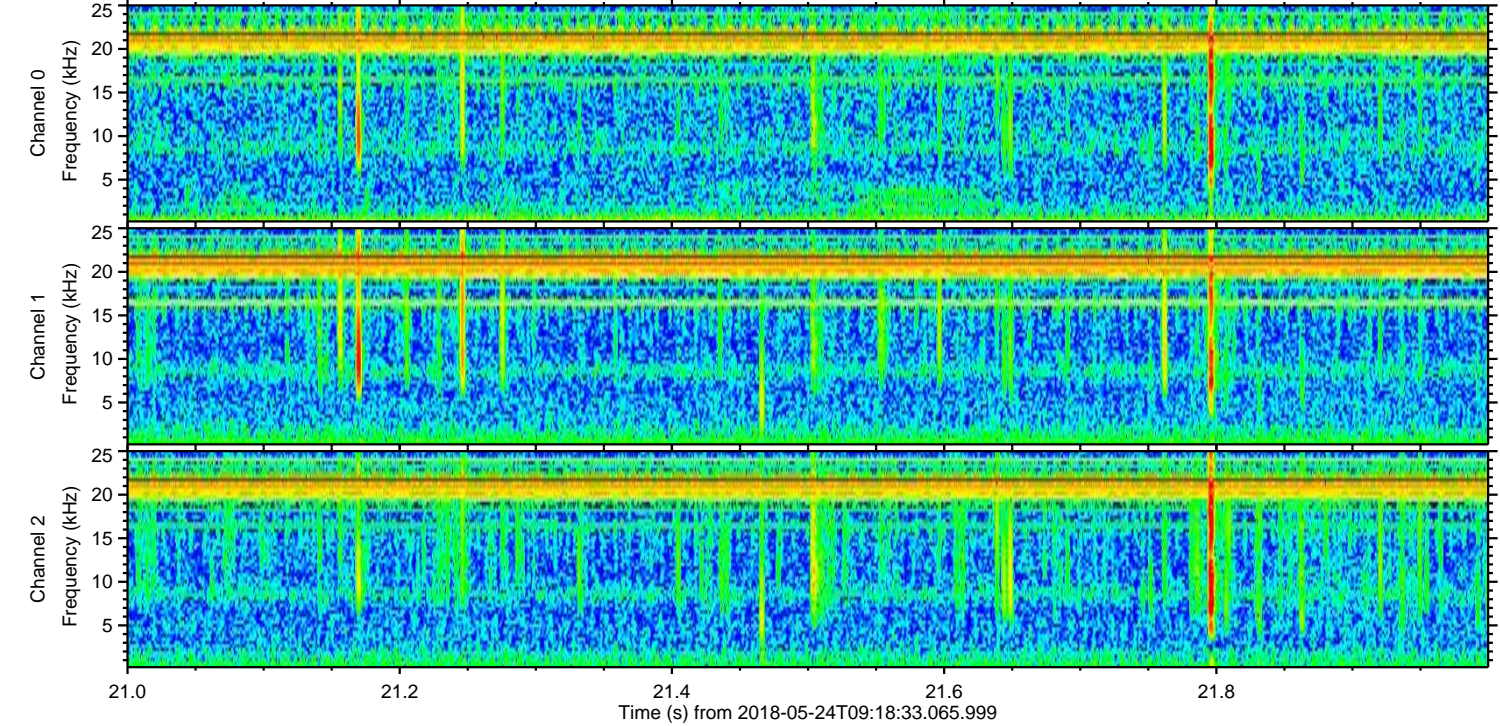
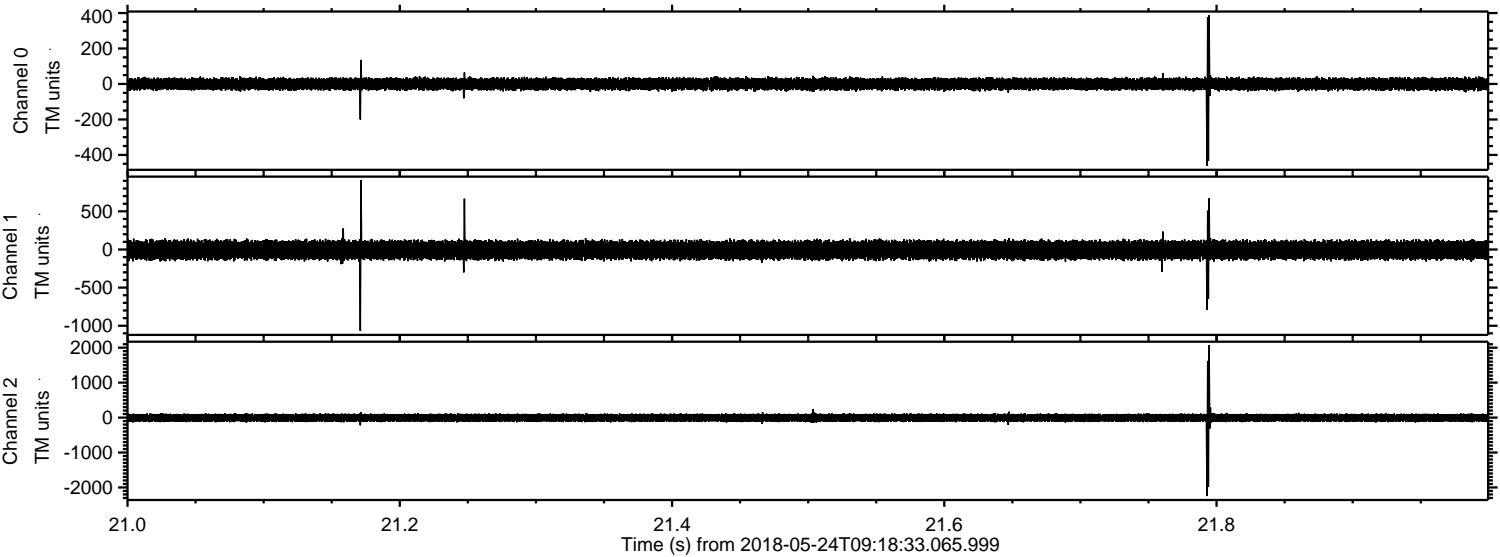

Channel 0
mn: -461
mx: 389
 μ : 0.0
 σ : 18.4

Channel 1
mn: -1067
mx: 910
 μ : -7.5
 σ : 65.1

Channel 2
mn: -2247
mx: 2068
 μ : -7.0
 σ : 67.3

Processed Thu May 24 11:26:28 2018 by ELM ver.2012-10-06 from 001__elm20180524_091832__dat00.bin

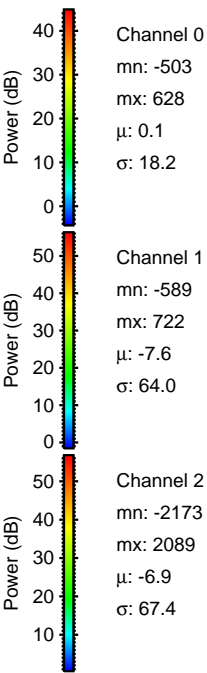
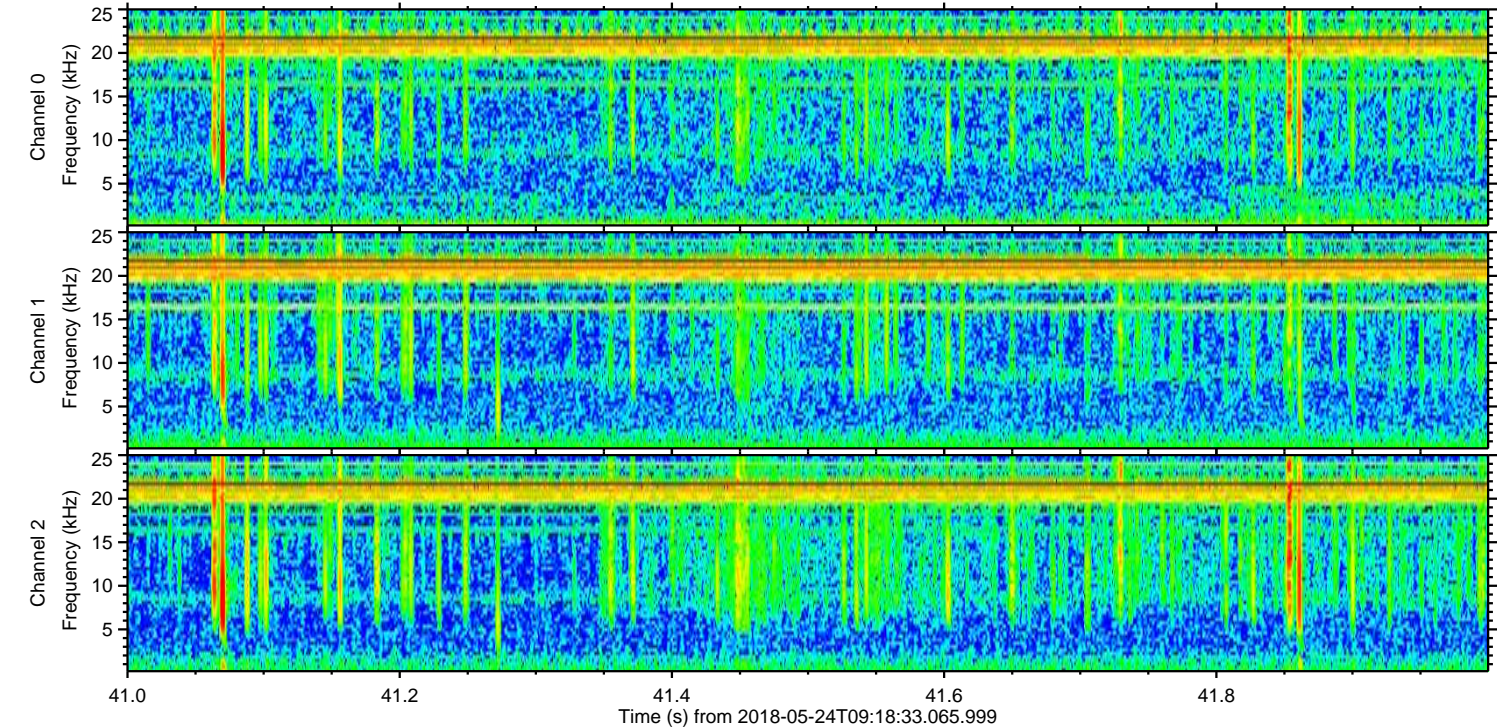
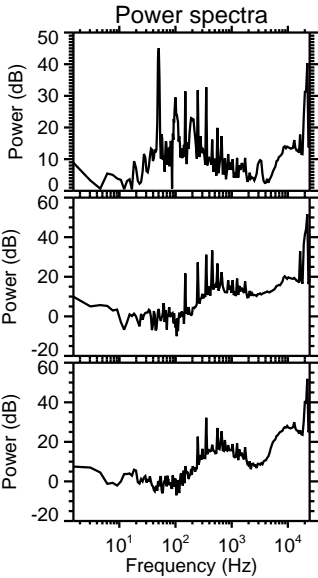
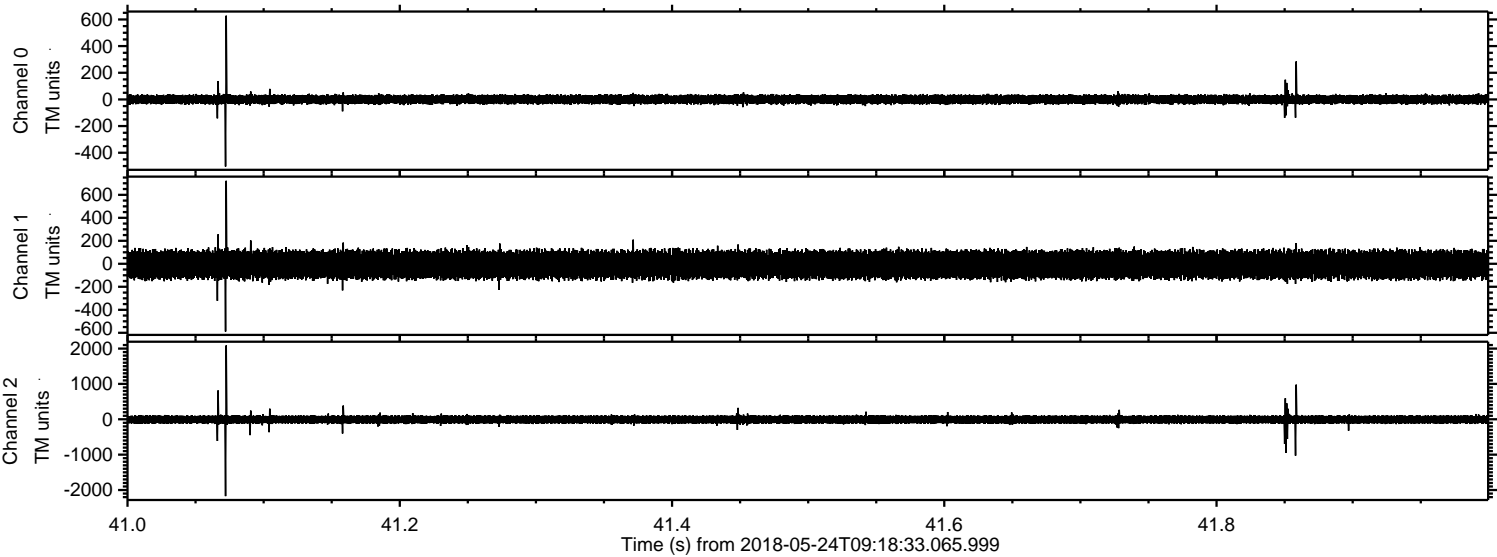

Processed Thu May 24 11:26:29 2018 by ELM ver.2012-10-06 from 001__elm20180524_091832__dat00.bin

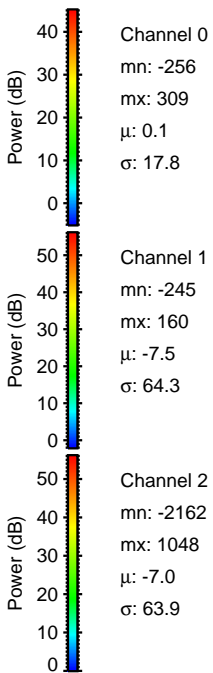
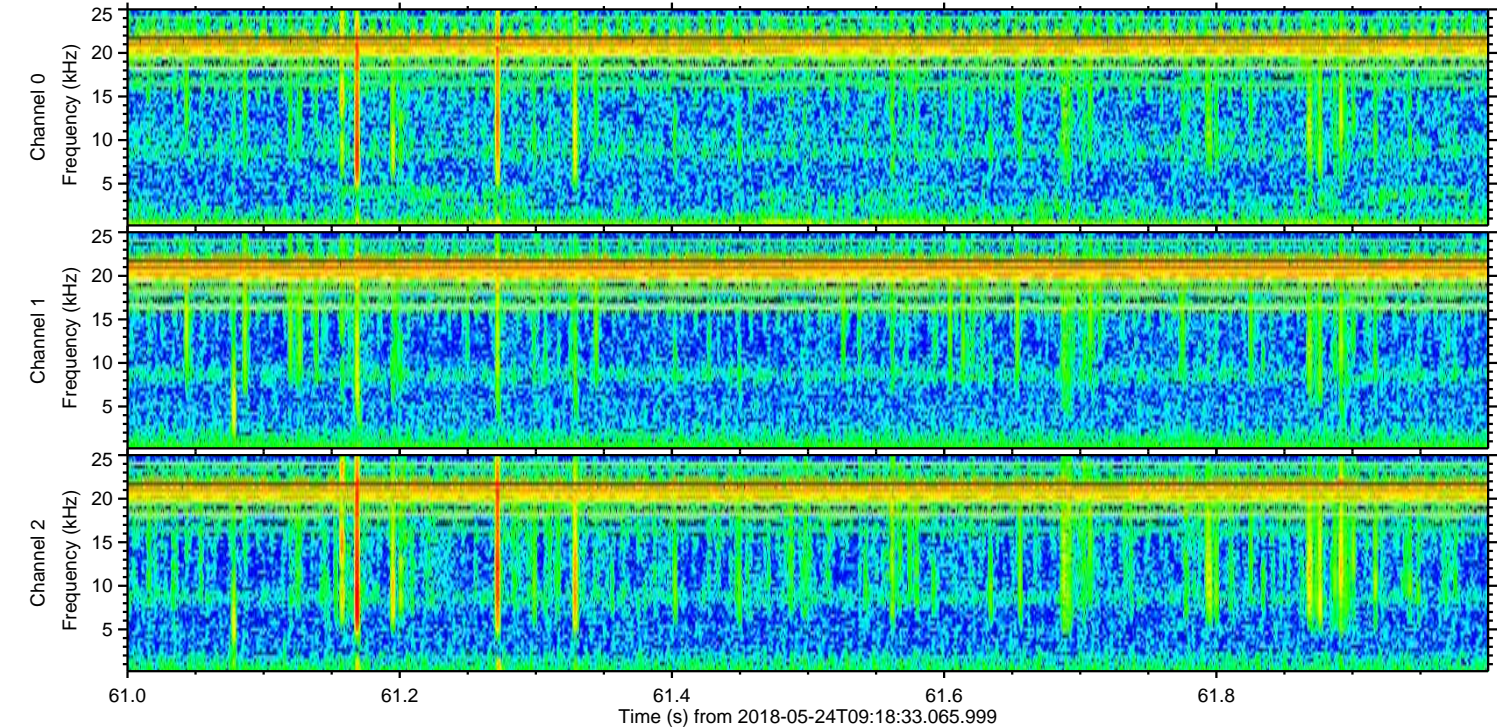
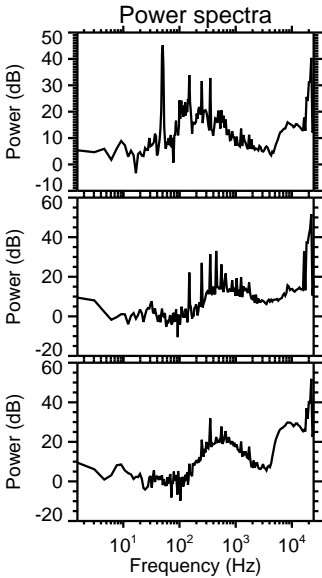
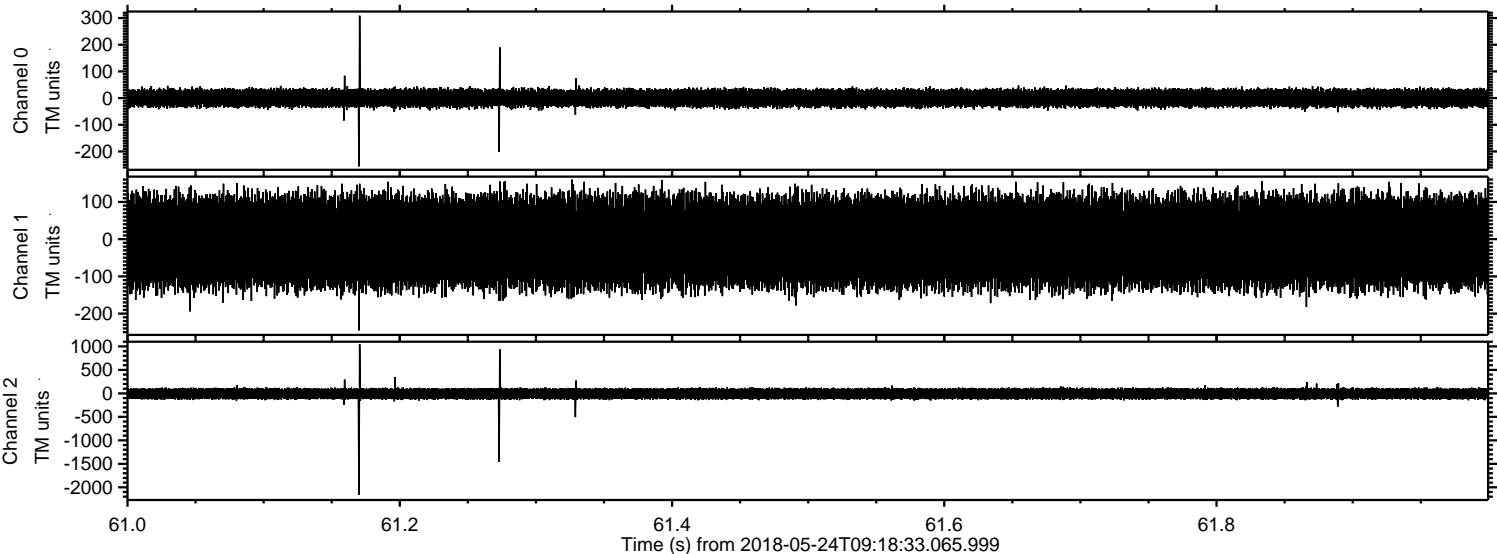

Processed Thu May 24 11:26:30 2018 by ELM ver.2012-10-06 from 001__elm20180524_091832__dat00.bin

