

# ELMAVAN 3D WAVEFORMS (Measured data sampled at 50 kHz) 51000 packets of 144 samples from 2018-05-24T02:48:17.944.000.

Processed Thu May 24 04:55:53 2018 by ELM ver.2012-10-06 from 001\_\_elm20180524\_024816\_\_dat00.bin

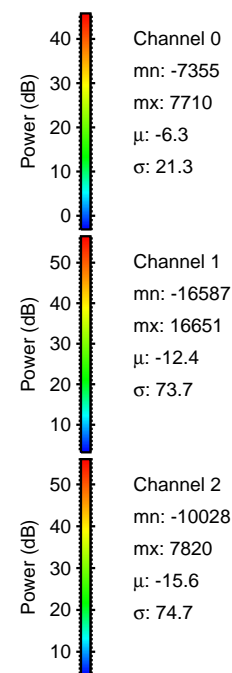
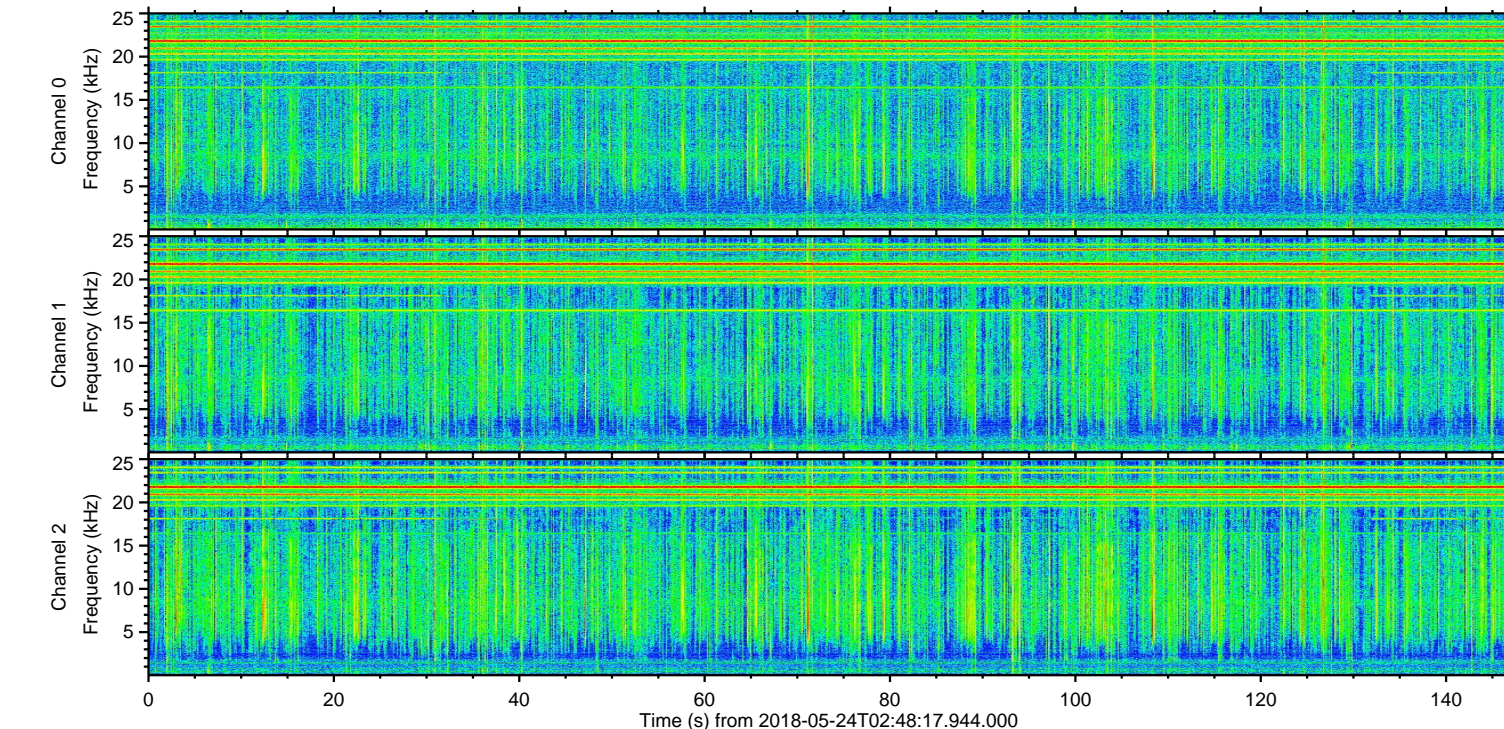
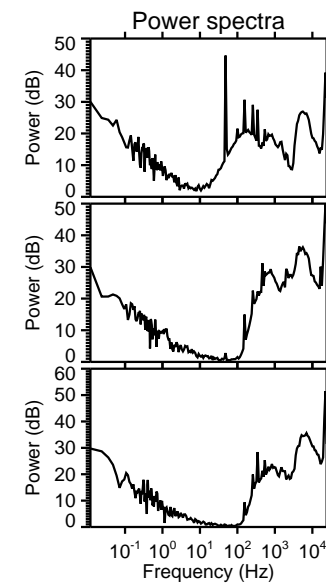
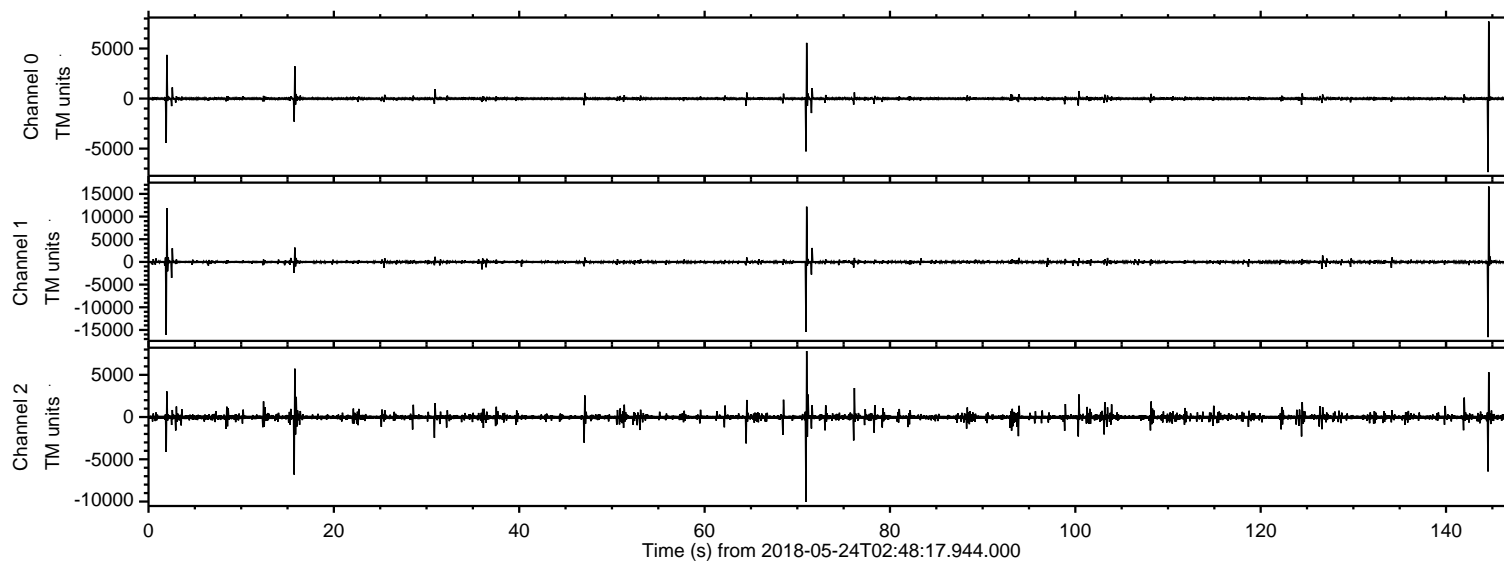

ELMAVAN 3D WAVEFORMS (Measured data sampled at 50 kHz) 51000 packets of 144 samples from 2018-05-24T02:48:17.944.000. Part 145/147

Processed Thu May 24 04:55:59 2018 by ELM ver.2012-10-06 from 001\_\_elm20180524\_024816\_\_dat00.bin

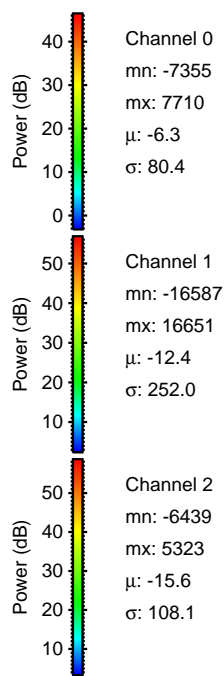
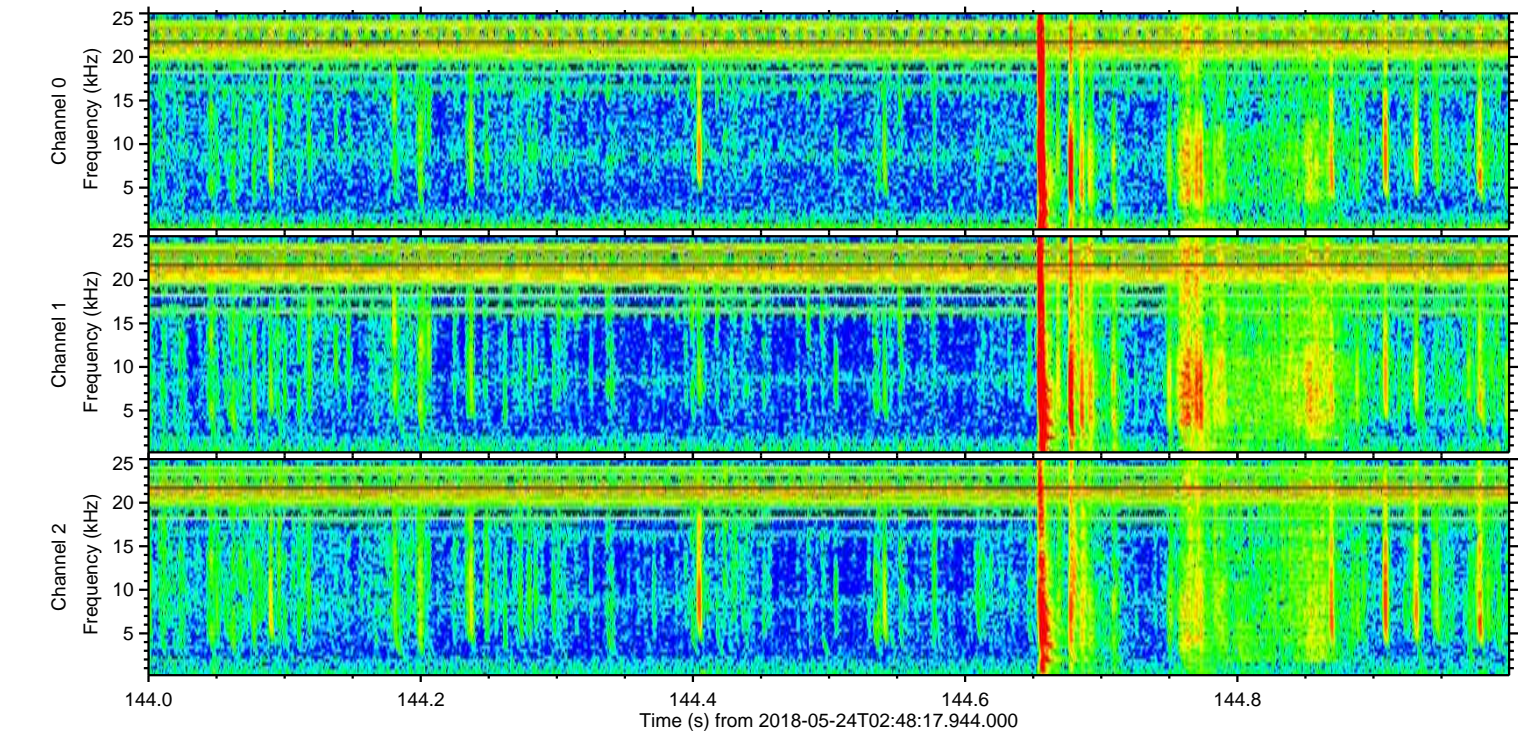
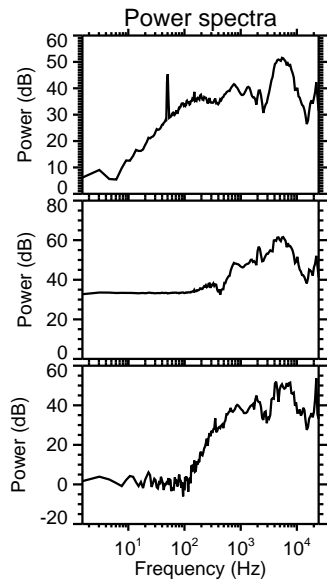
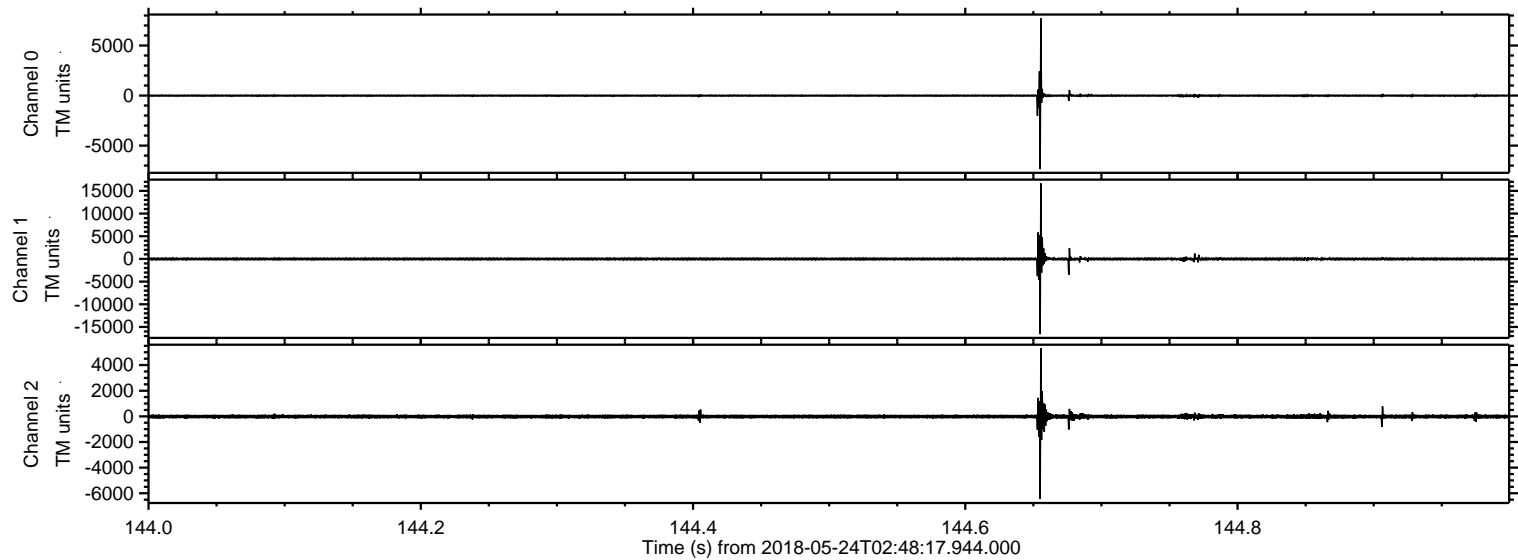

Processed Thu May 24 04:56:00 2018 by ELM ver.2012-10-06 from 001\_\_elm20180524\_024816\_\_dat00.bin

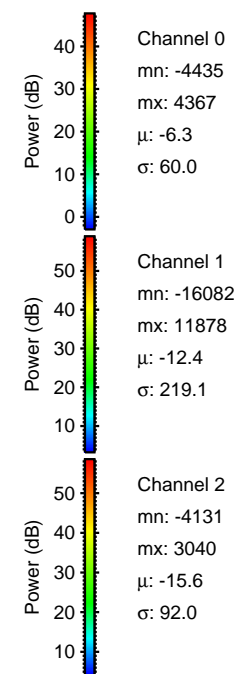
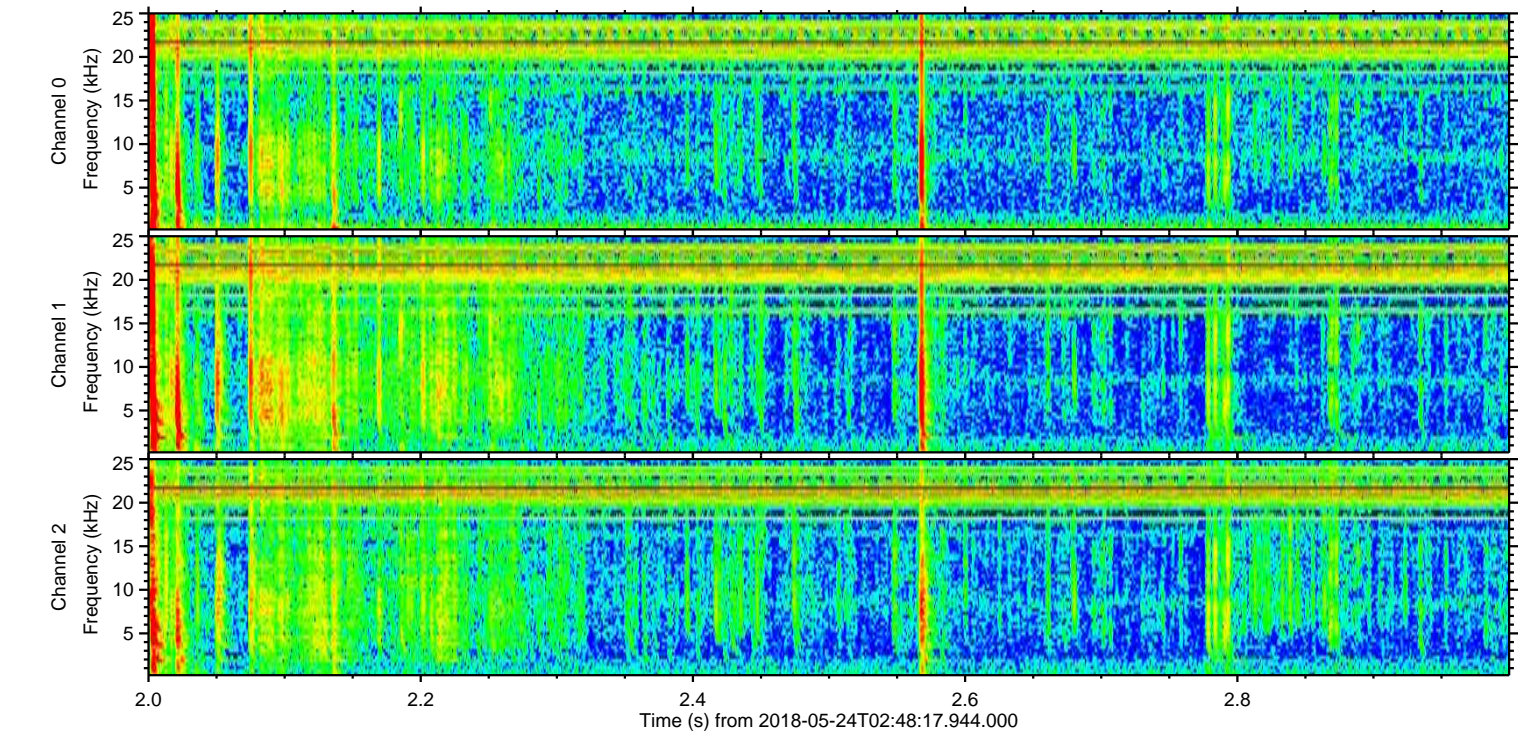
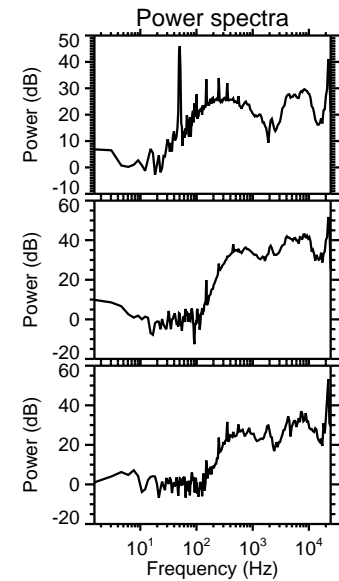
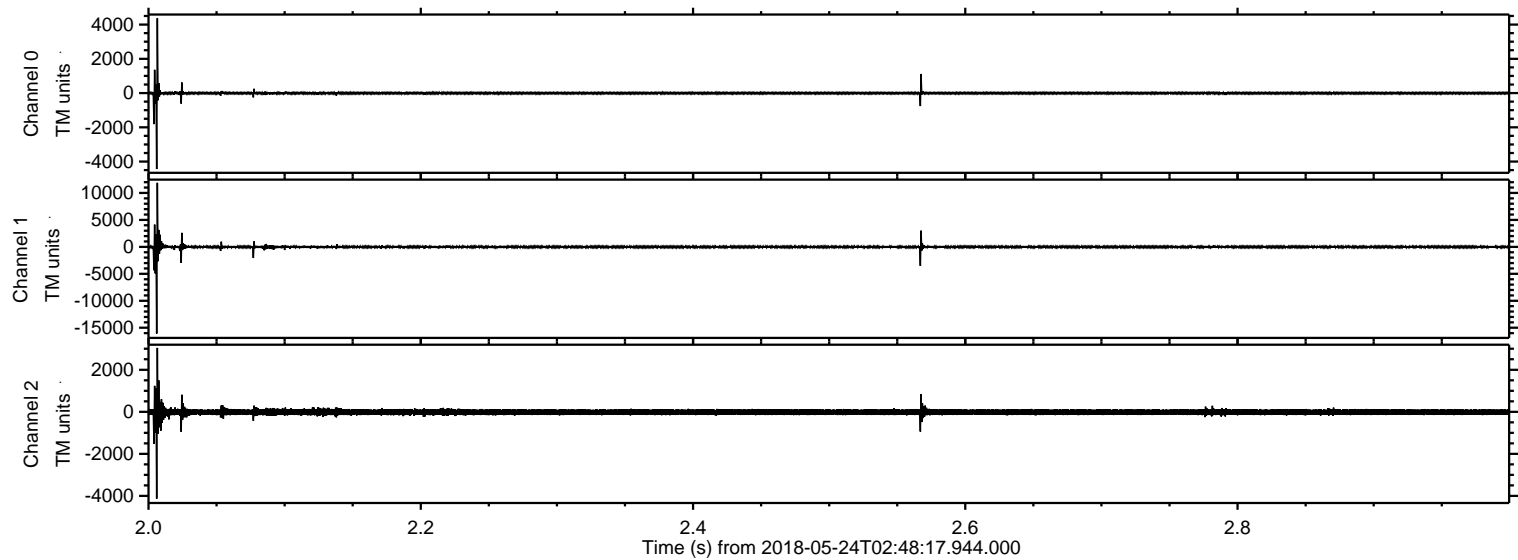

Processed Thu May 24 04:56:00 2018 by ELM ver.2012-10-06 from 001\_\_elm20180524\_024816\_\_dat00.bin

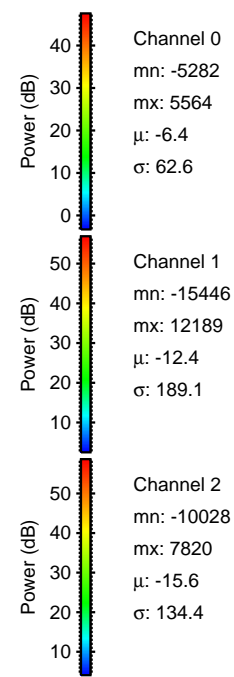
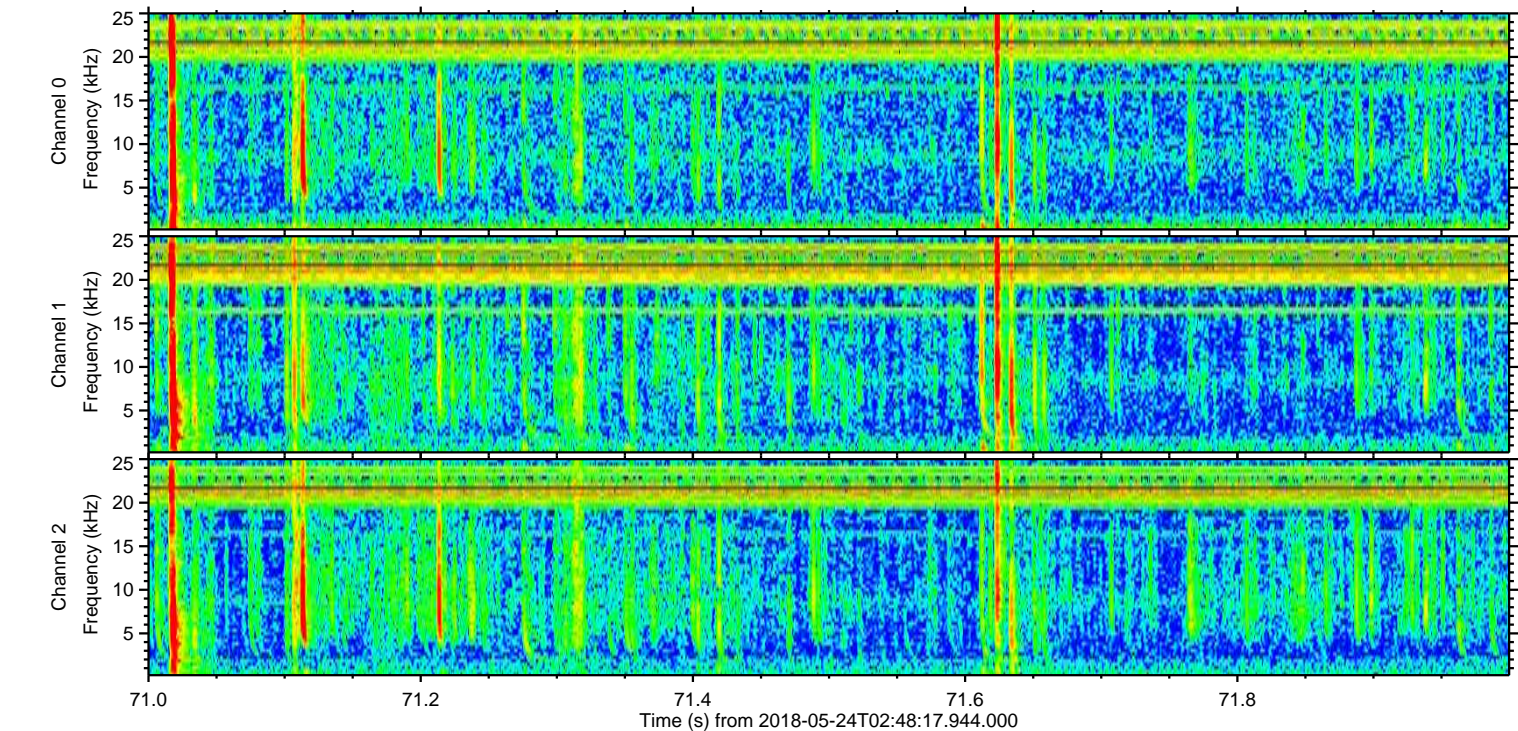
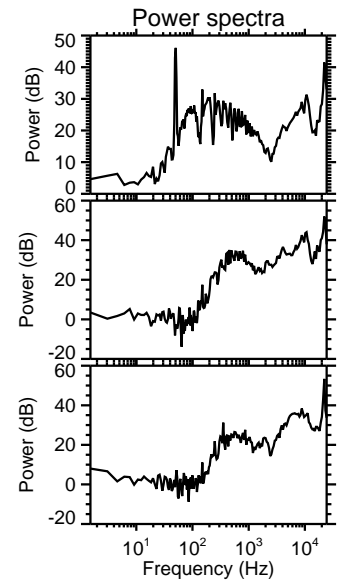
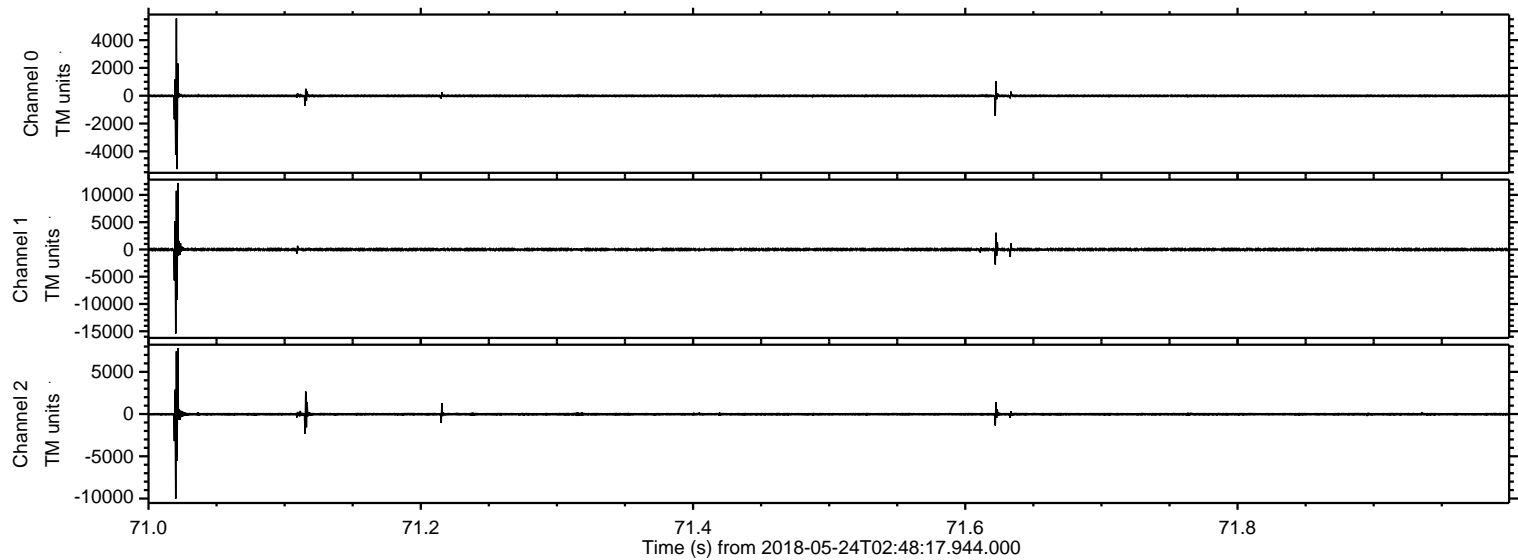

ELMAVAN 3D WAVEFORMS (Measured data sampled at 50 kHz) 51000 packets of 144 samples from 2018-05-24T02:48:17.944.000. Part 16/147

Processed Thu May 24 04:56:01 2018 by ELM ver.2012-10-06 from 001\_\_elm20180524\_024816\_\_dat00.bin

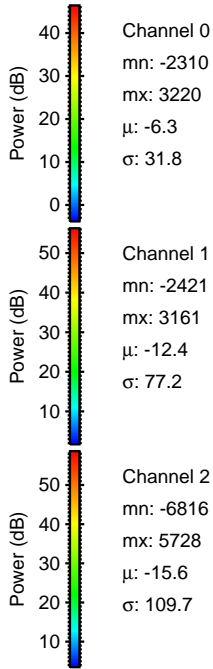
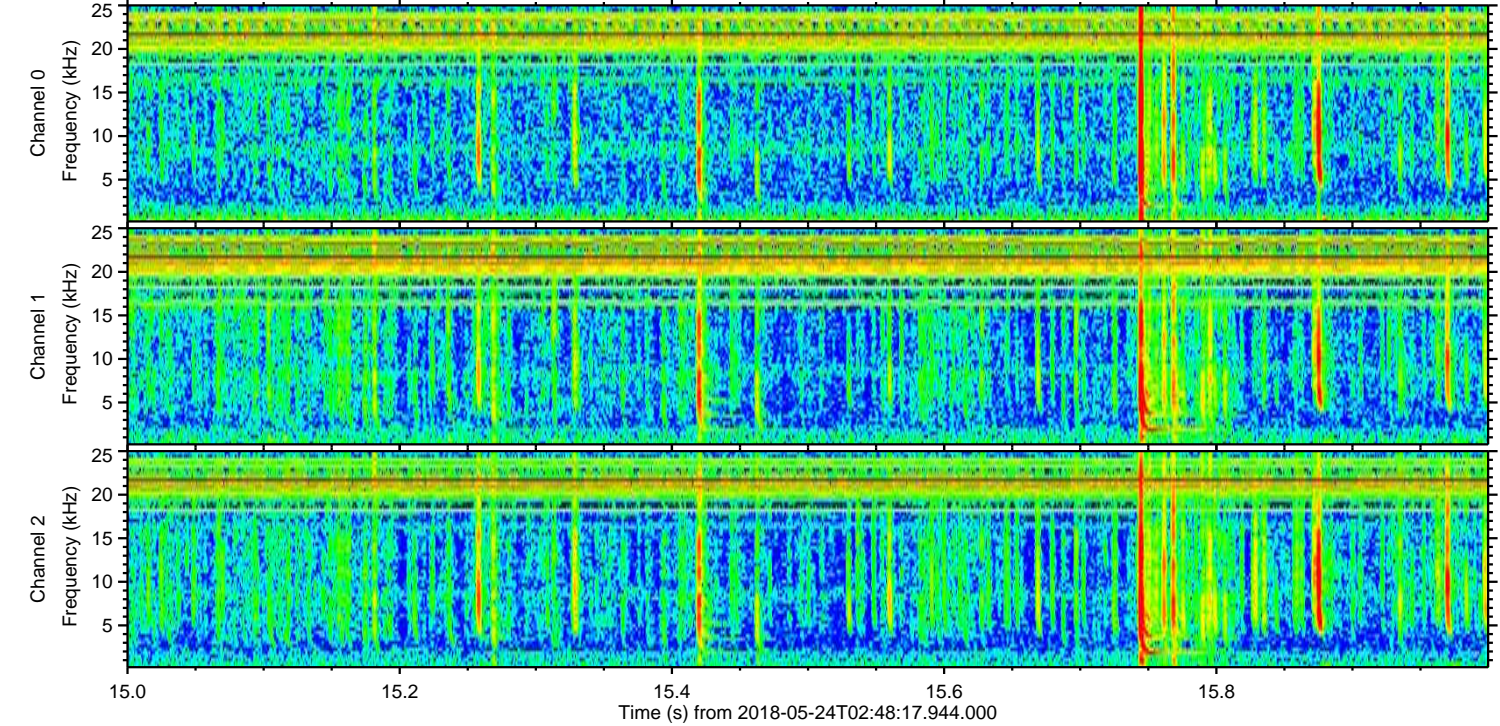
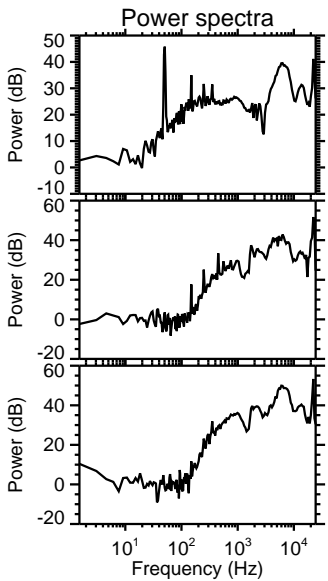
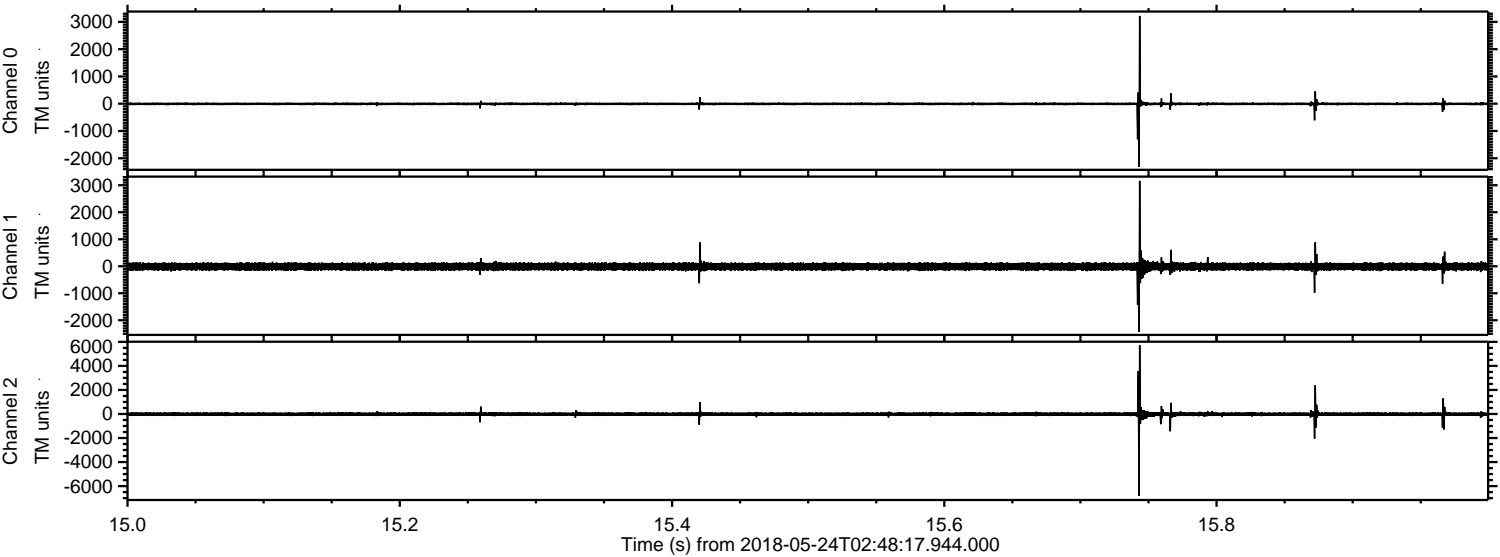

Processed Thu May 24 04:56:02 2018 by ELM ver.2012-10-06 from 001\_\_elm20180524\_024816\_\_dat00.bin

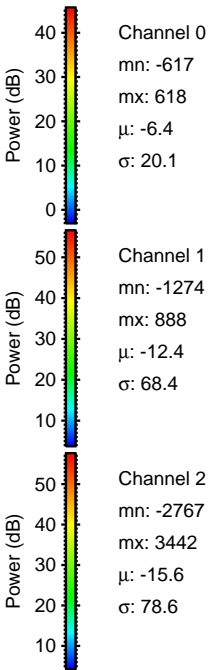
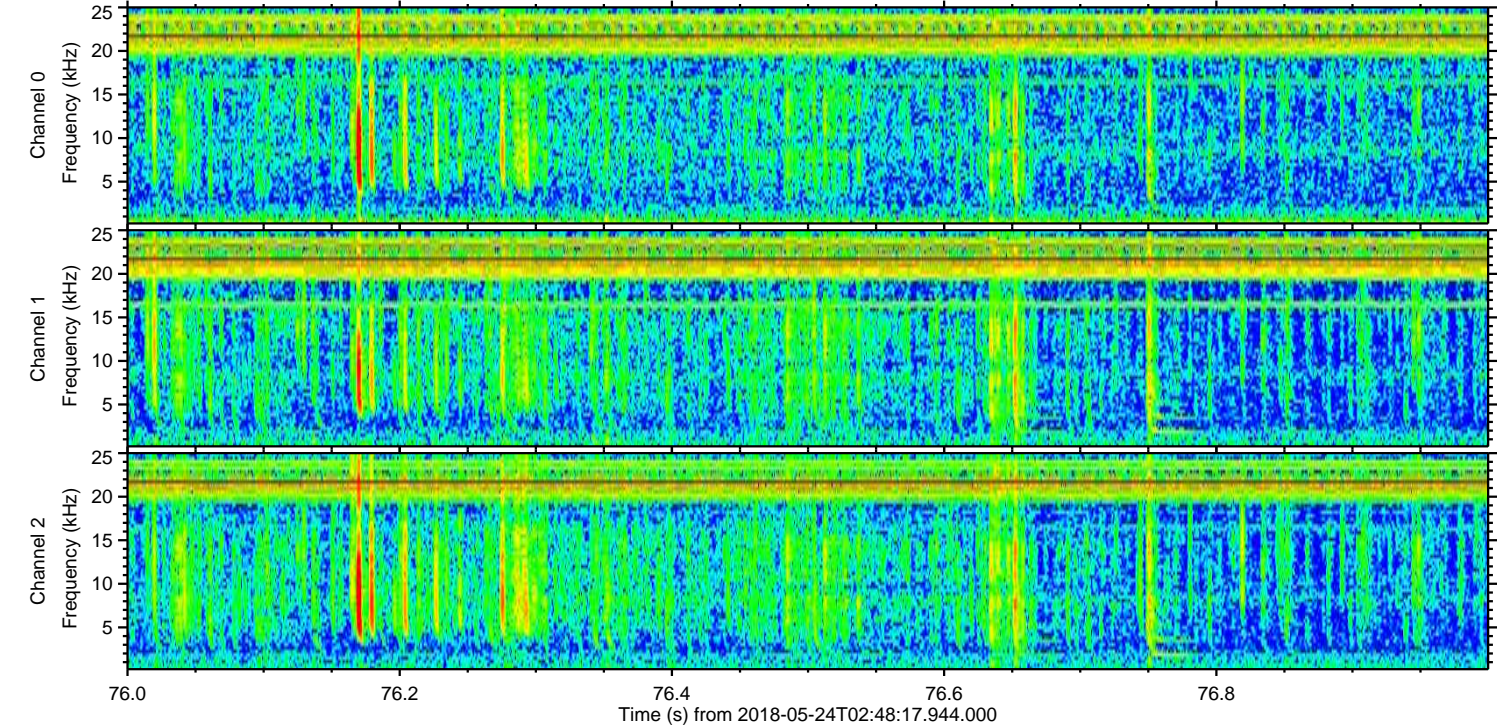
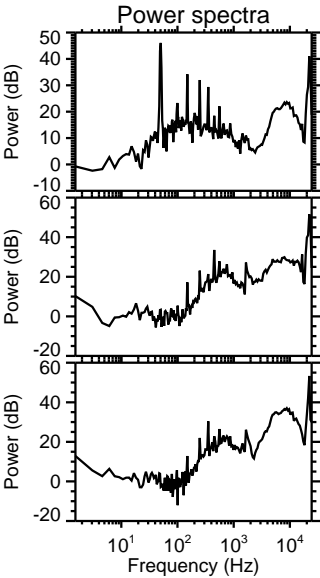
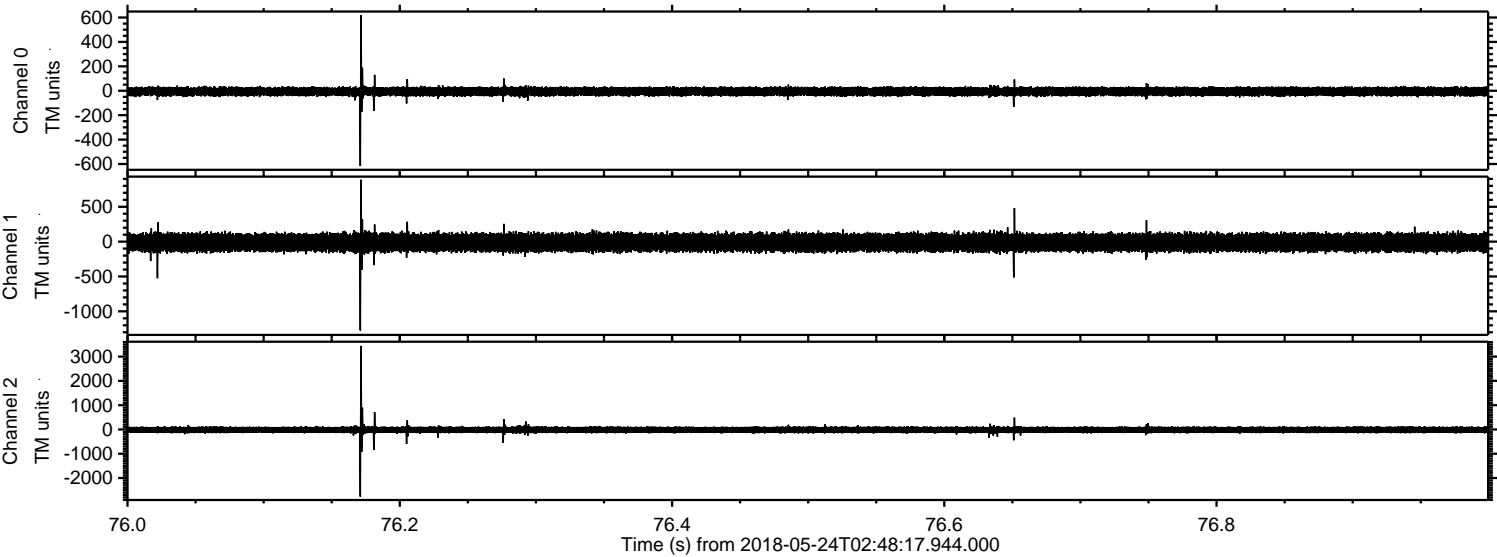

Processed Thu May 24 04:56:02 2018 by ELM ver.2012-10-06 from 001\_\_elm20180524\_024816\_\_dat00.bin

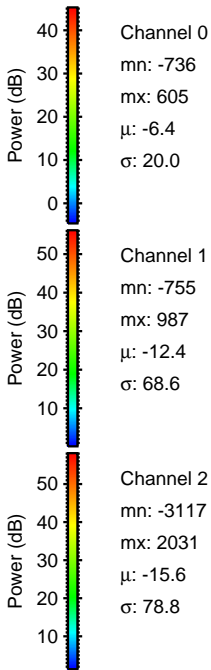
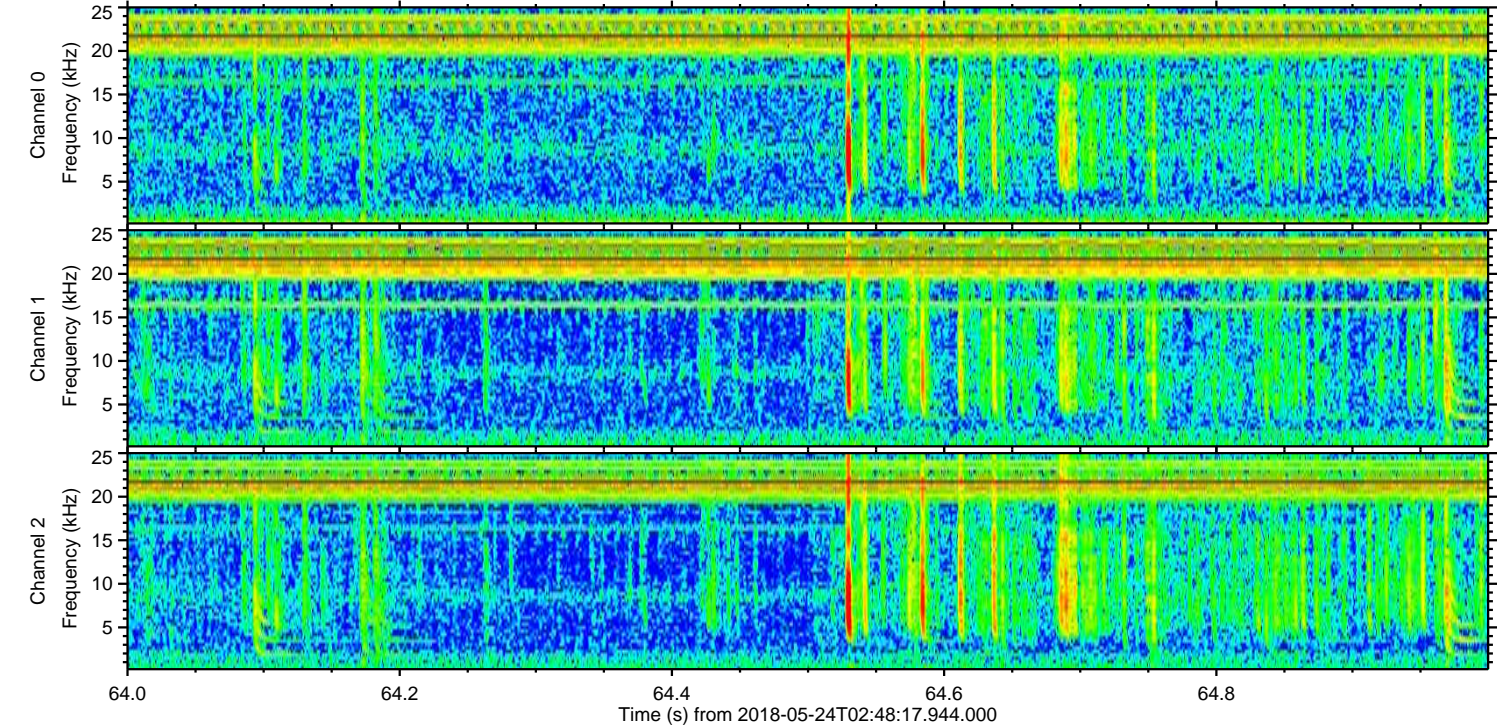
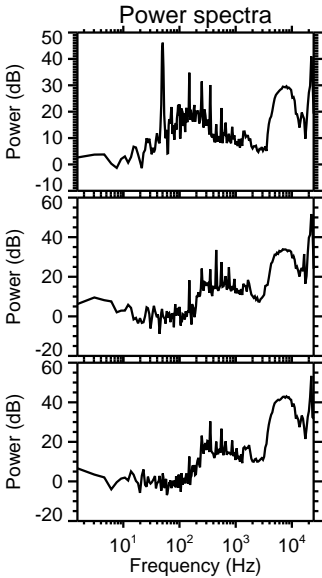
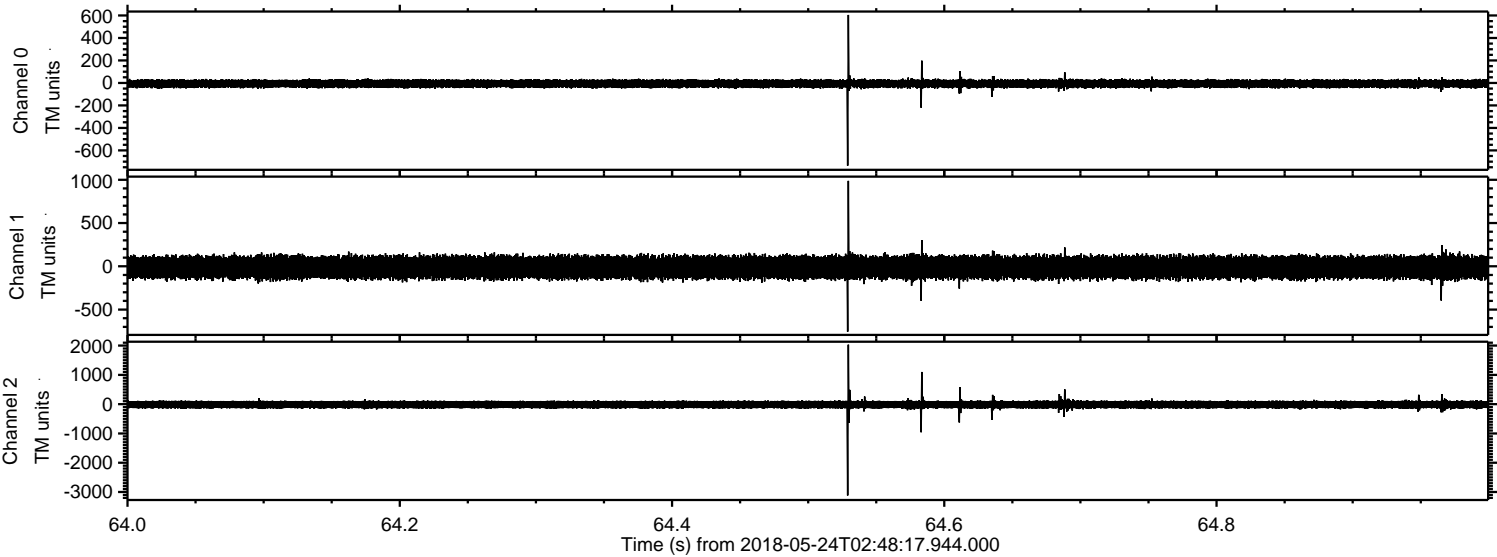

Processed Thu May 24 04:56:03 2018 by ELM ver.2012-10-06 from 001\_\_elm20180524\_024816\_\_dat00.bin

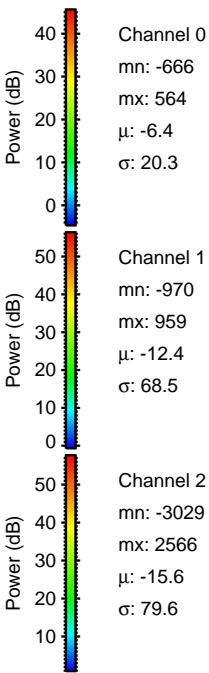
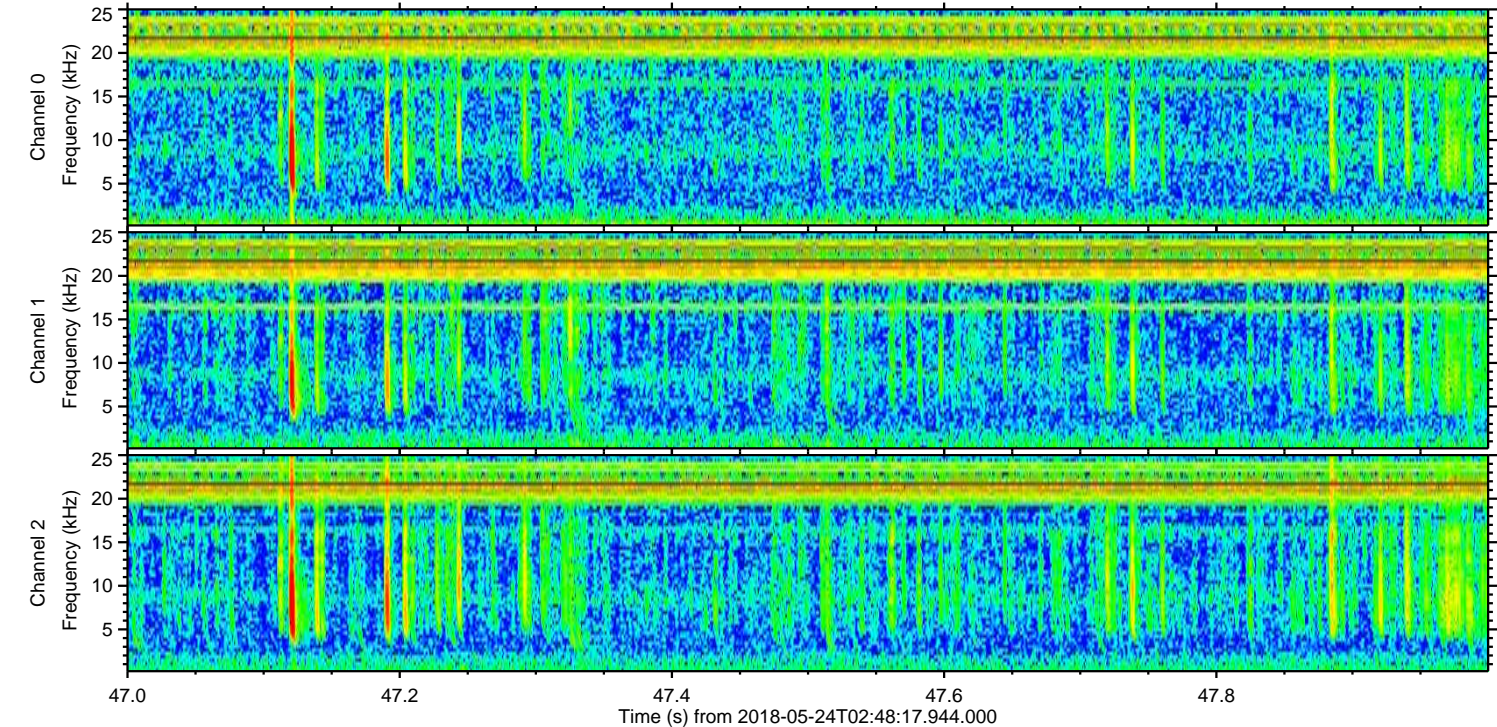
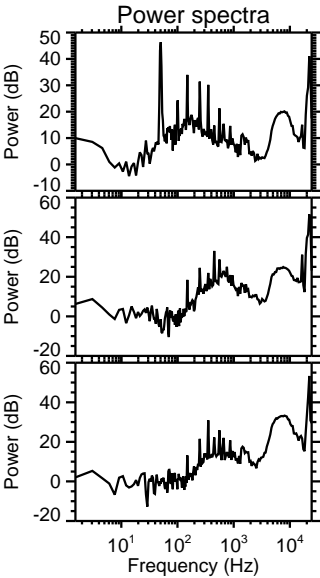
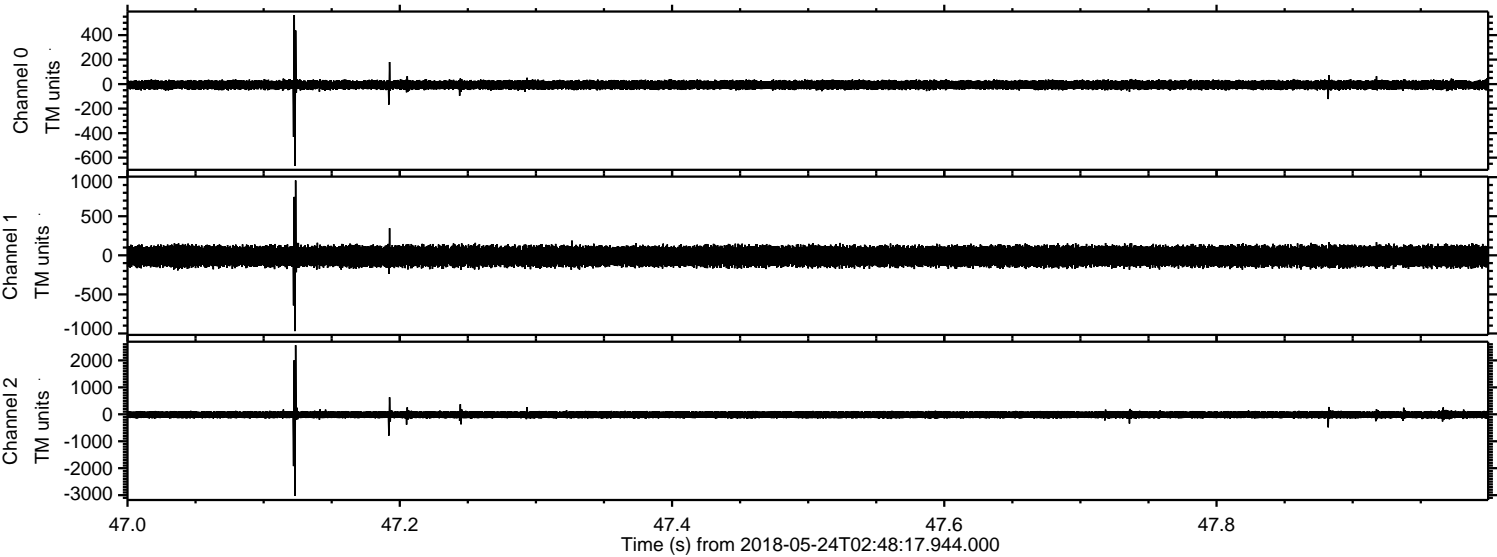

Processed Thu May 24 04:56:03 2018 by ELM ver.2012-10-06 from 001\_\_elm20180524\_024816\_\_dat00.bin

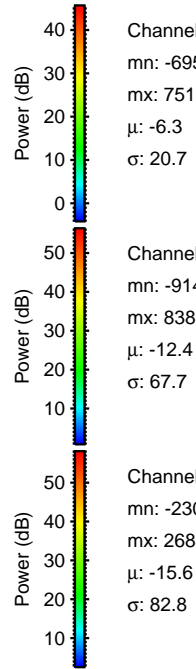
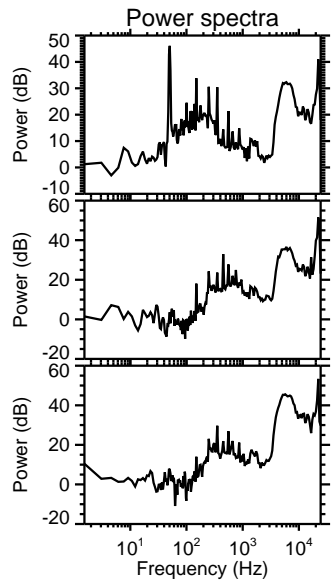
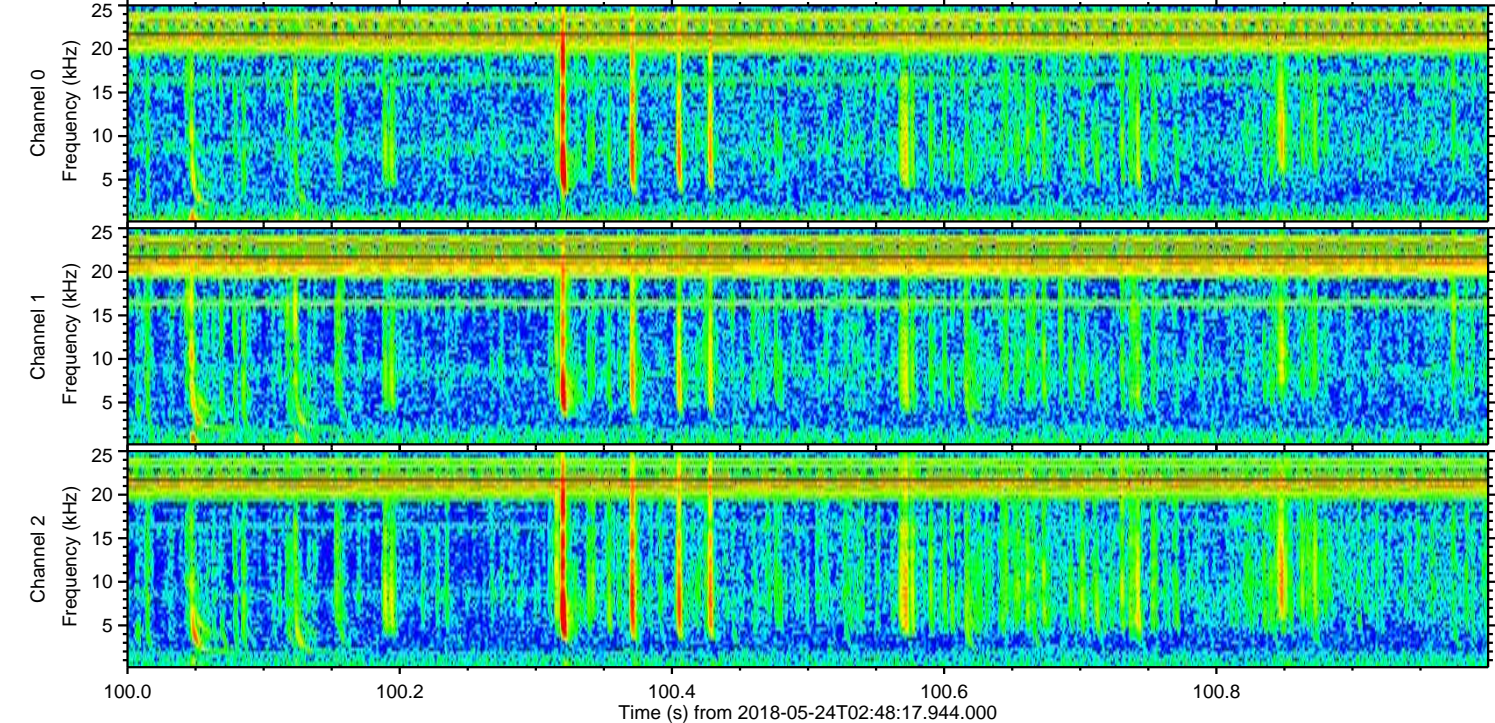
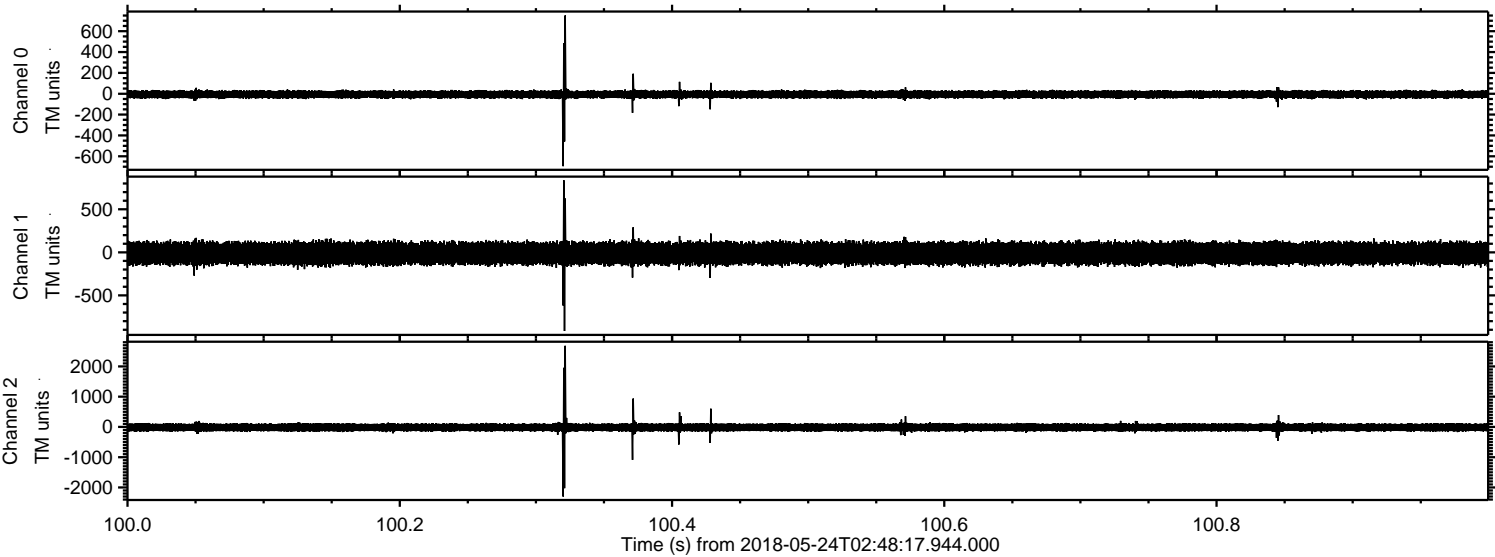

Channel 0  
mn: -695  
mx: 751  
 $\mu$ : -6.3  
 $\sigma$ : 20.7

Channel 1  
mn: -914  
mx: 838  
 $\mu$ : -12.4  
 $\sigma$ : 67.7

Channel 2  
mn: -2300  
mx: 2683  
 $\mu$ : -15.6  
 $\sigma$ : 82.8

Processed Thu May 24 04:56:04 2018 by ELM ver.2012-10-06 from 001\_\_elm20180524\_024816\_\_dat00.bin

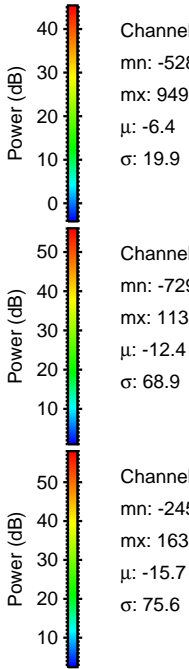
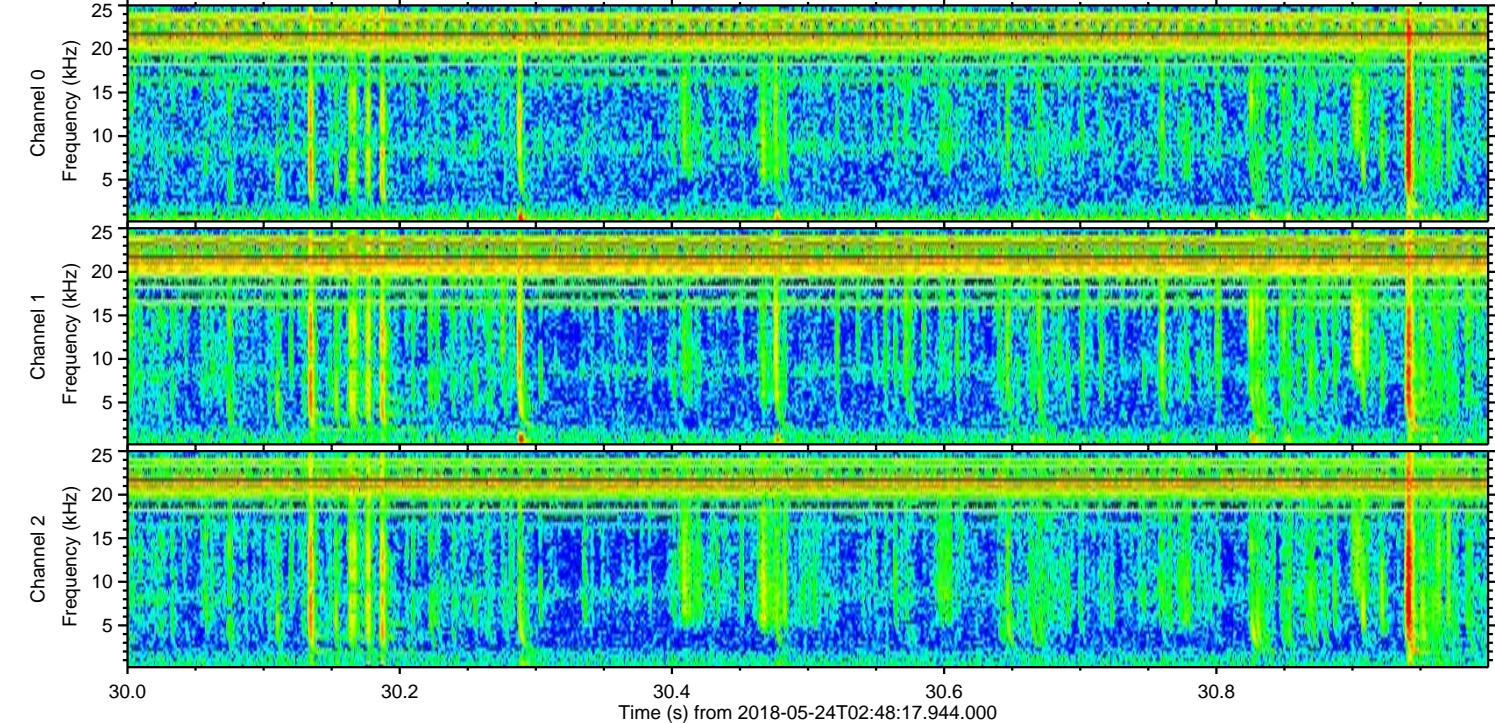
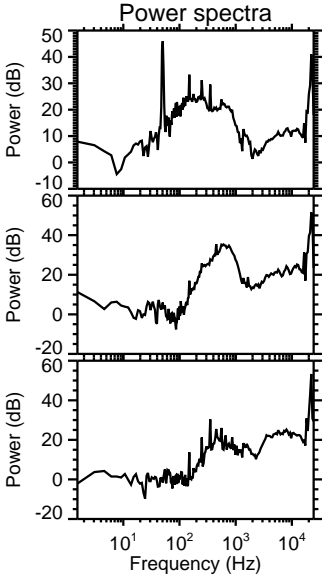
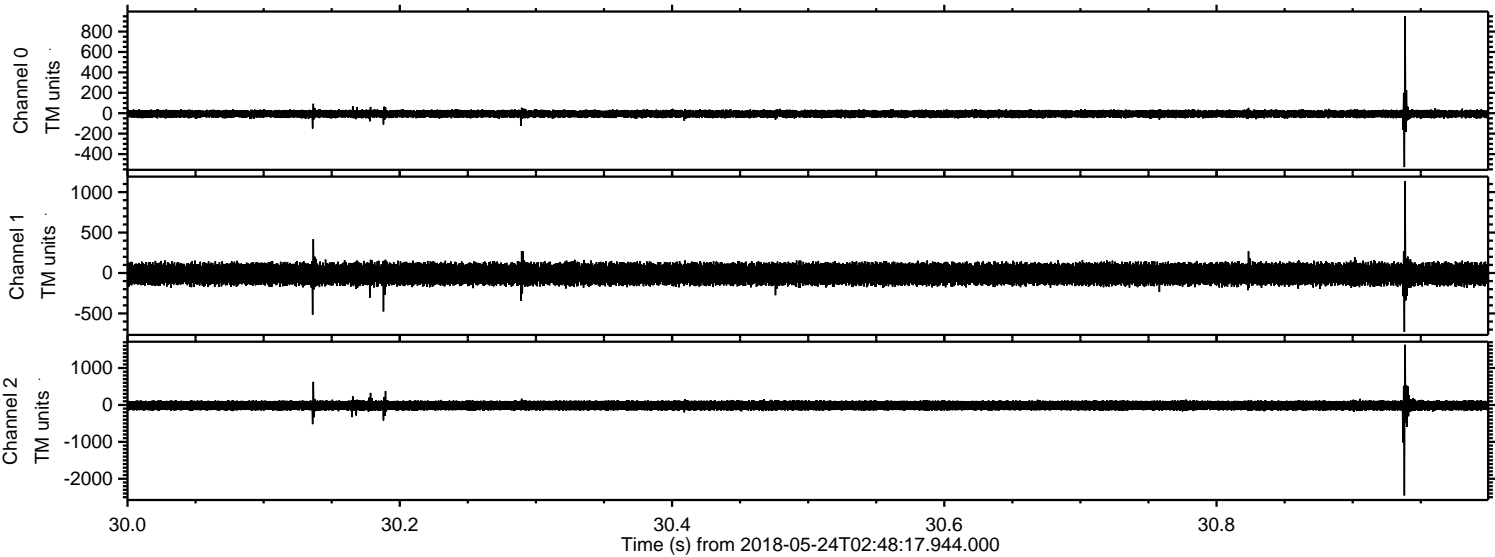

Processed Thu May 24 04:56:05 2018 by ELM ver.2012-10-06 from 001\_\_elm20180524\_024816\_\_dat00.bin

