

ELMAVAN 3D WAVEFORMS (Measured data sampled at 50 kHz) 50998 packets of 144 samples from 2018-05-23T22:18:07.467.999.

Processed Thu May 24 00:25:58 2018 by ELM ver.2012-10-06 from 001__elm20180523_221806__dat00.bin

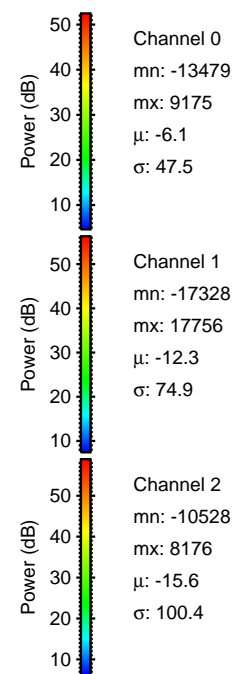

Processed Thu May 24 00:26:06 2018 by ELM ver.2012-10-06 from 001__elm20180523_221806__dat00.bin

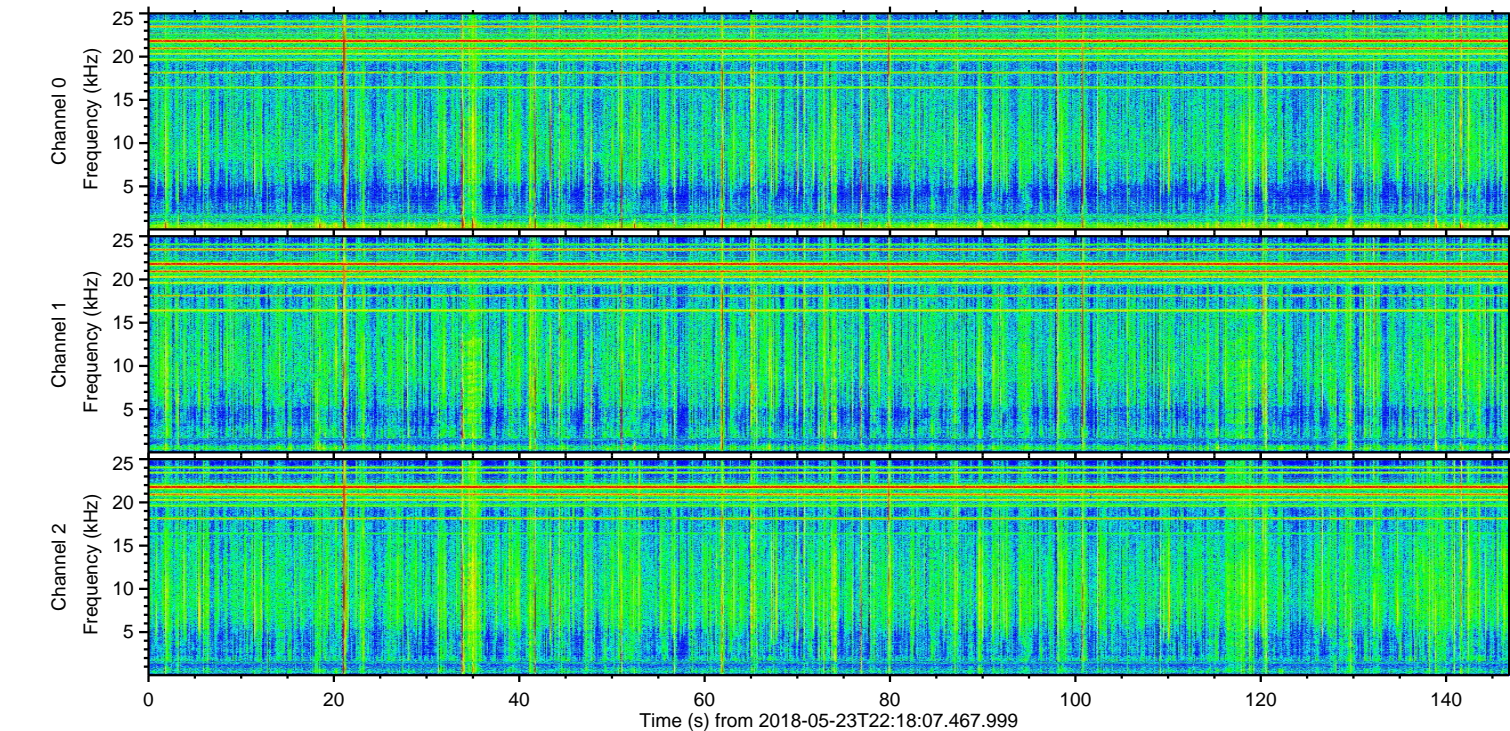
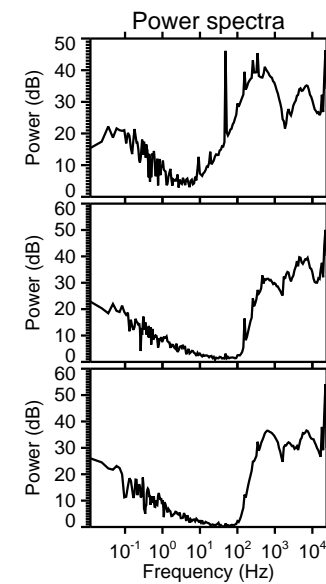
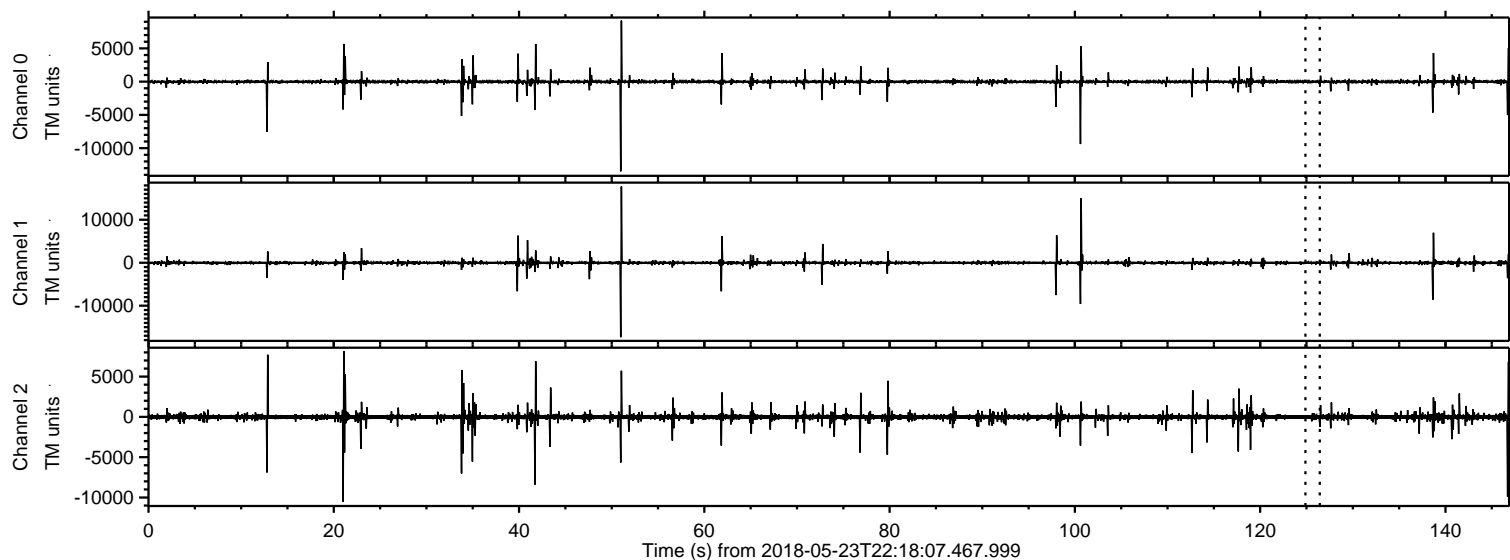
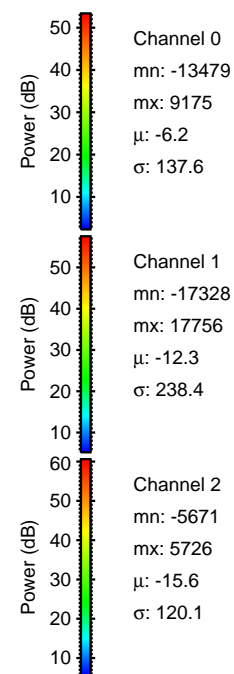
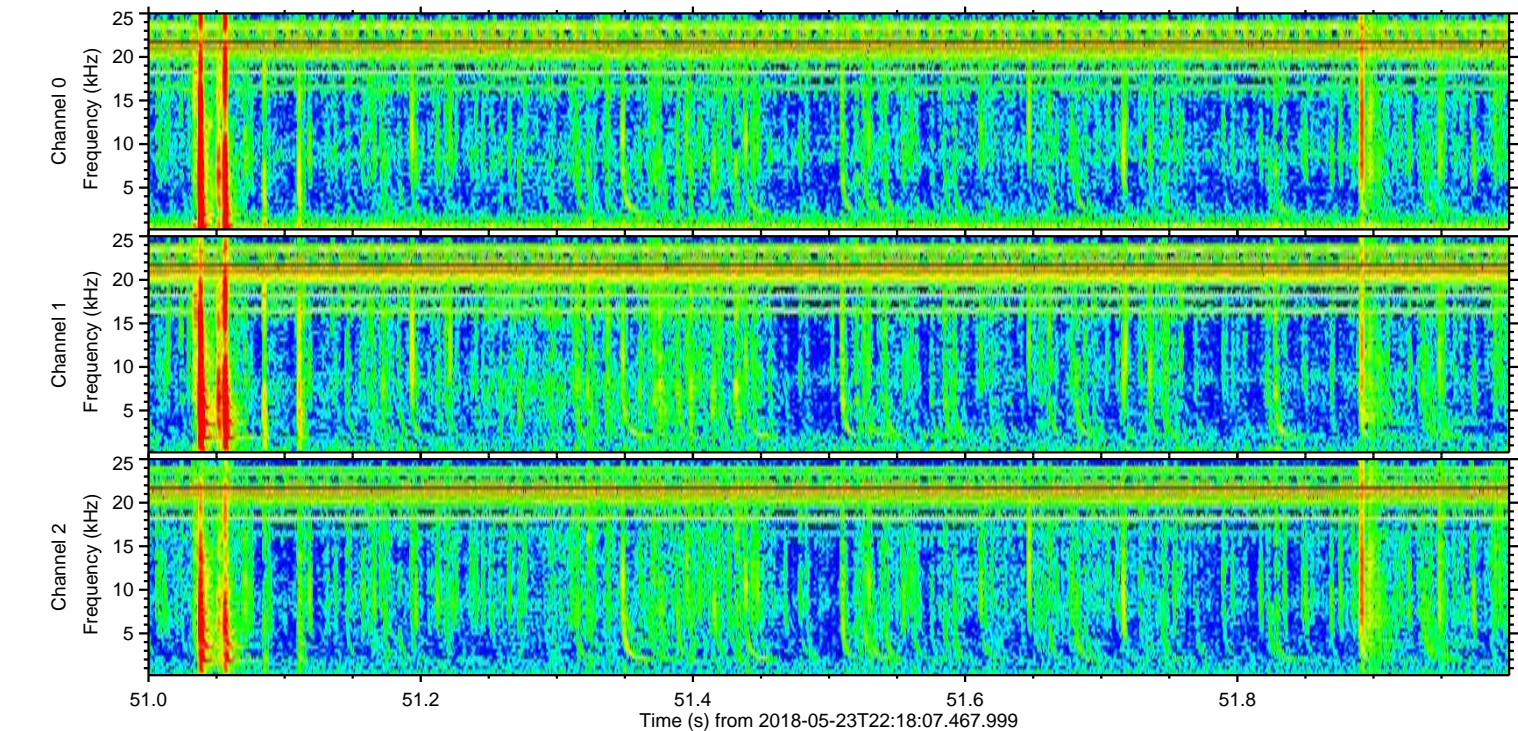
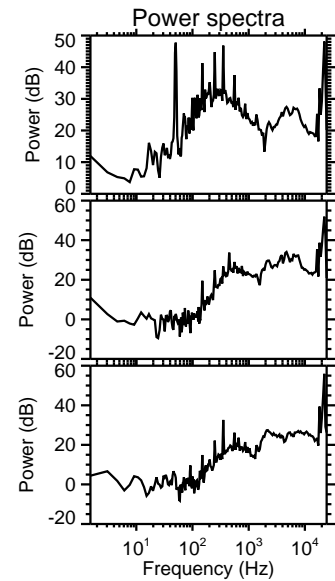
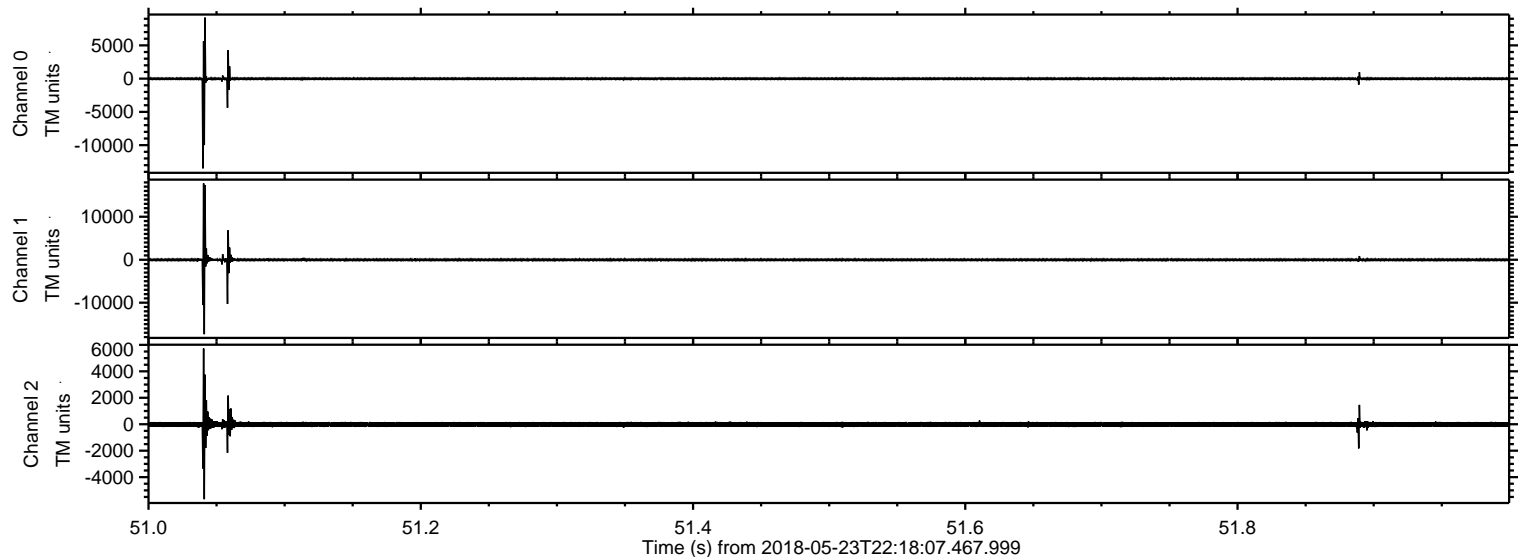

ELMAVAN 3D WAVEFORMS (Measured data sampled at 50 kHz) 50998 packets of 144 samples from 2018-05-23T22:18:07.467.999. Part 101/147

Processed Thu May 24 00:26:06 2018 by ELM ver.2012-10-06 from 001__elm20180523_221806__dat00.bin

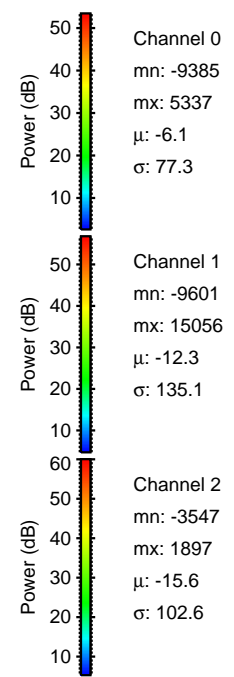
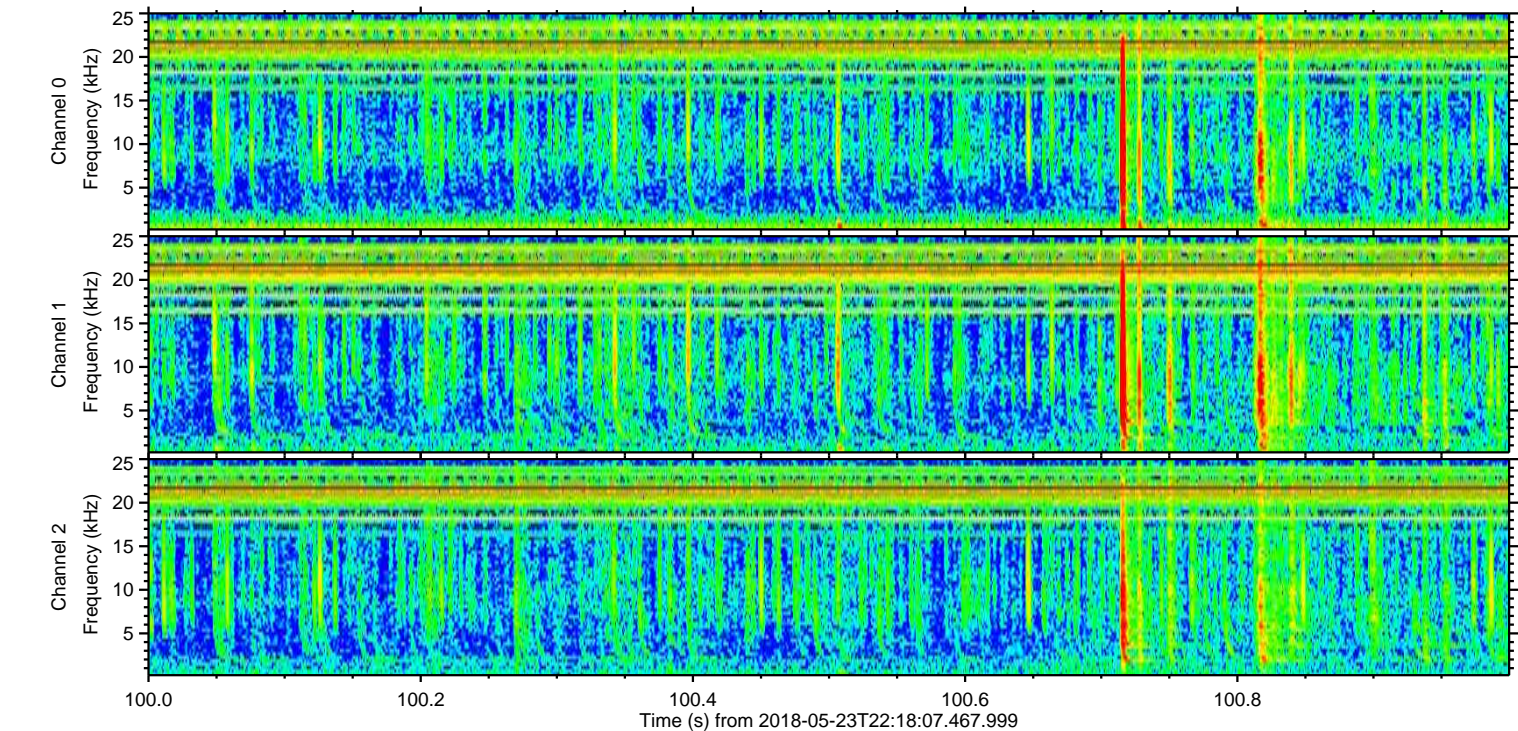
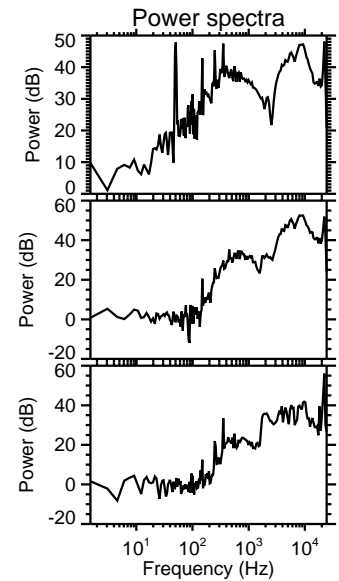
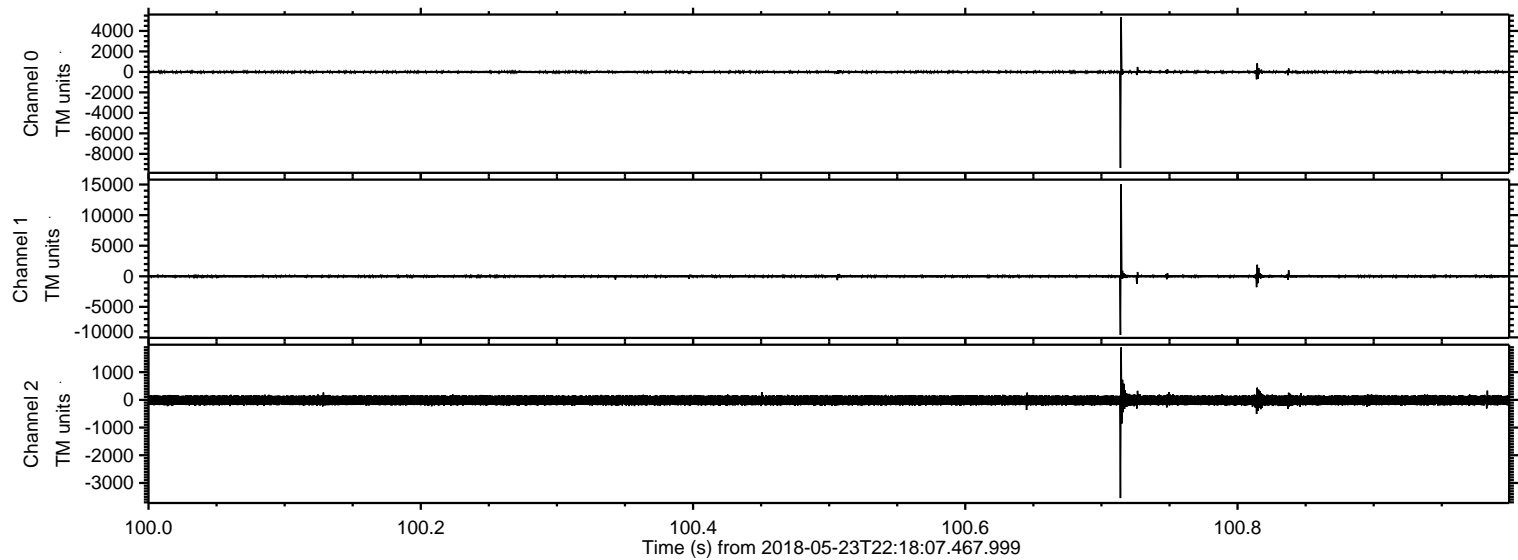

Processed Thu May 24 00:26:07 2018 by ELM ver.2012-10-06 from 001__elm20180523_221806__dat00.bin

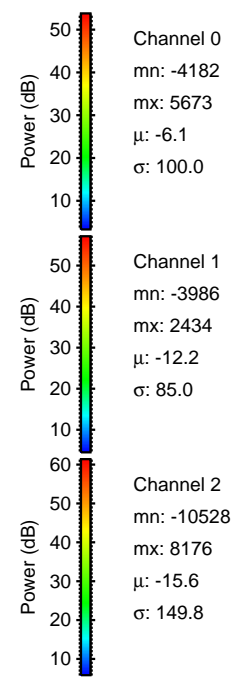
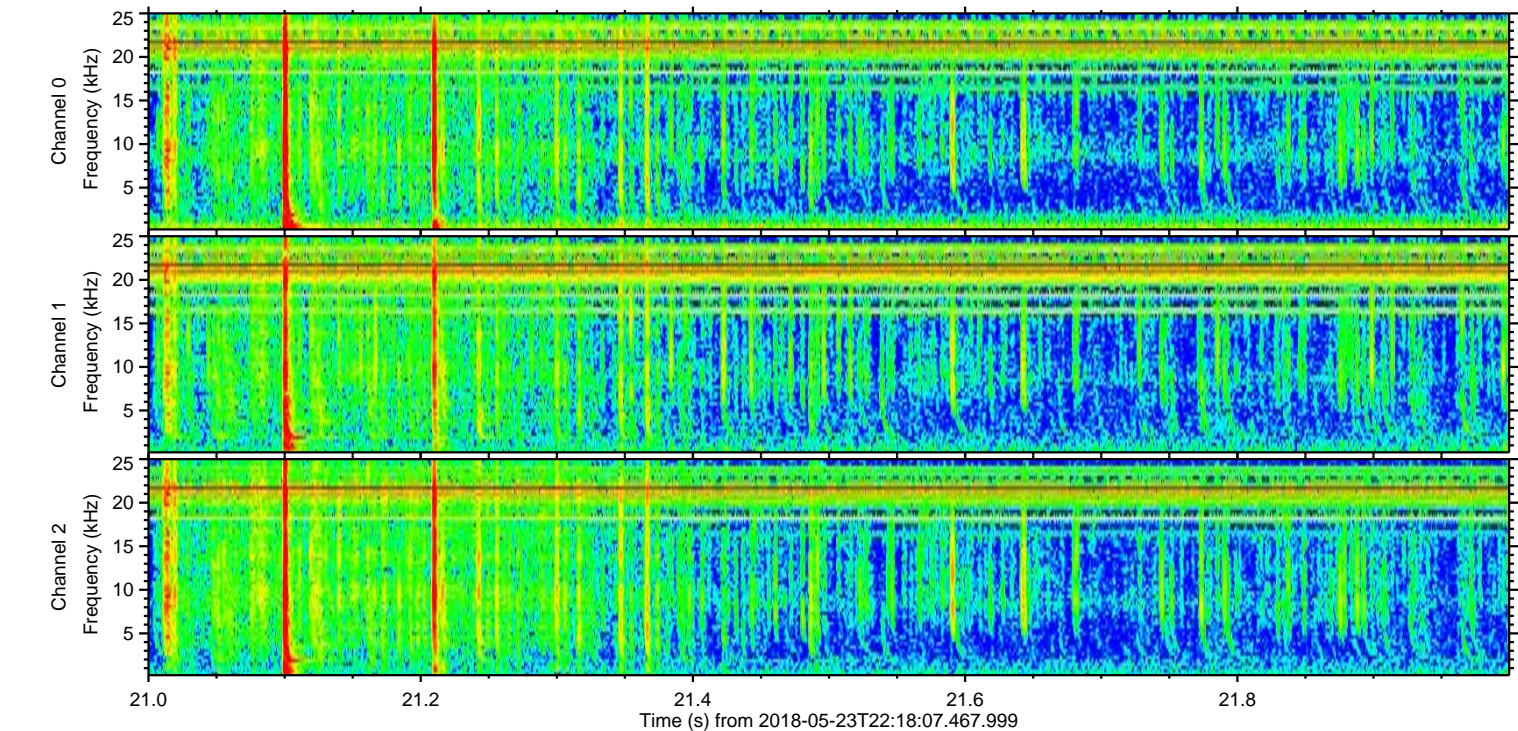
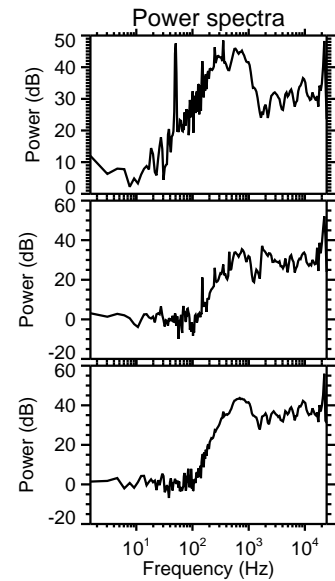
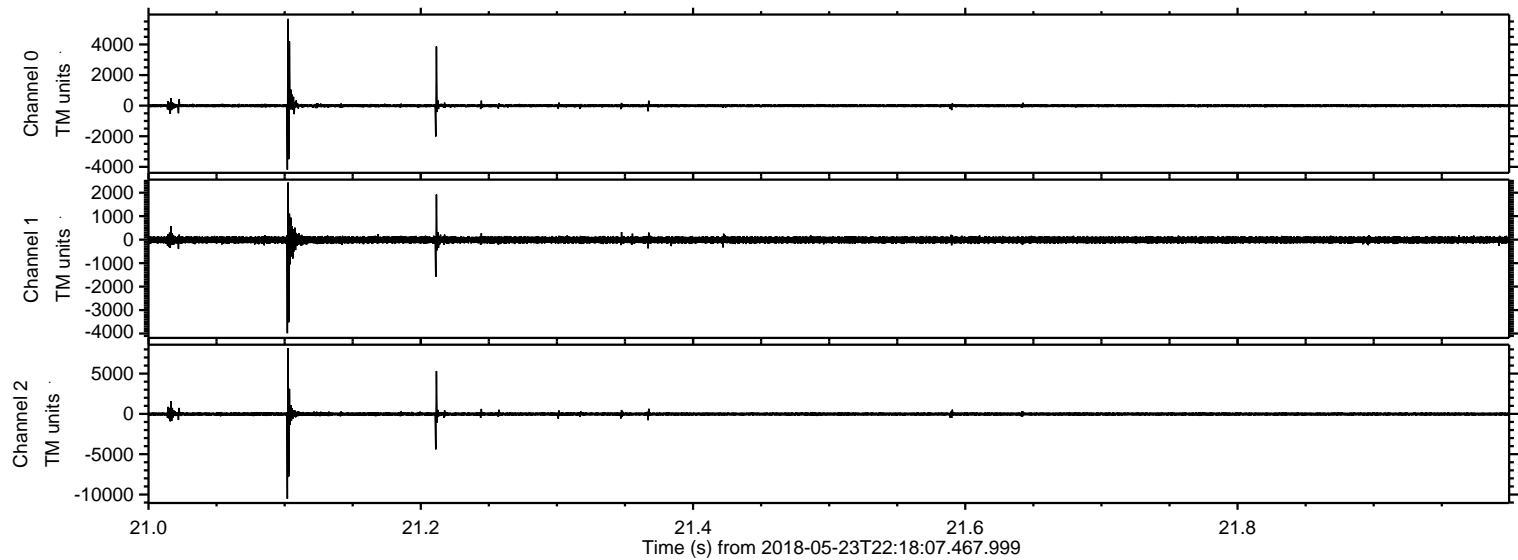

ELMAVAN 3D WAVEFORMS (Measured data sampled at 50 kHz) 50998 packets of 144 samples from 2018-05-23T22:18:07.467.999. Part 139/147

Processed Thu May 24 00:26:08 2018 by ELM ver.2012-10-06 from 001__elm20180523_221806__dat00.bin

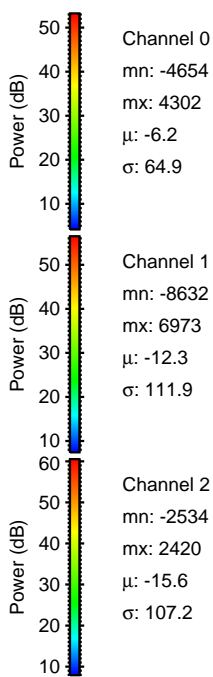
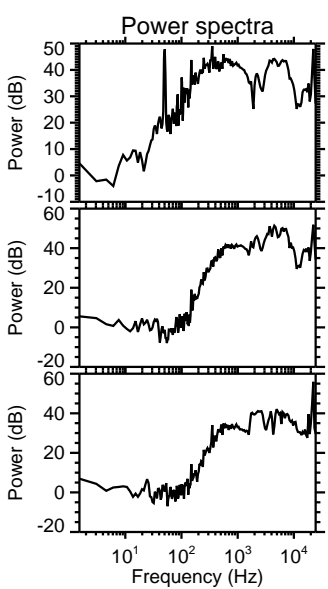
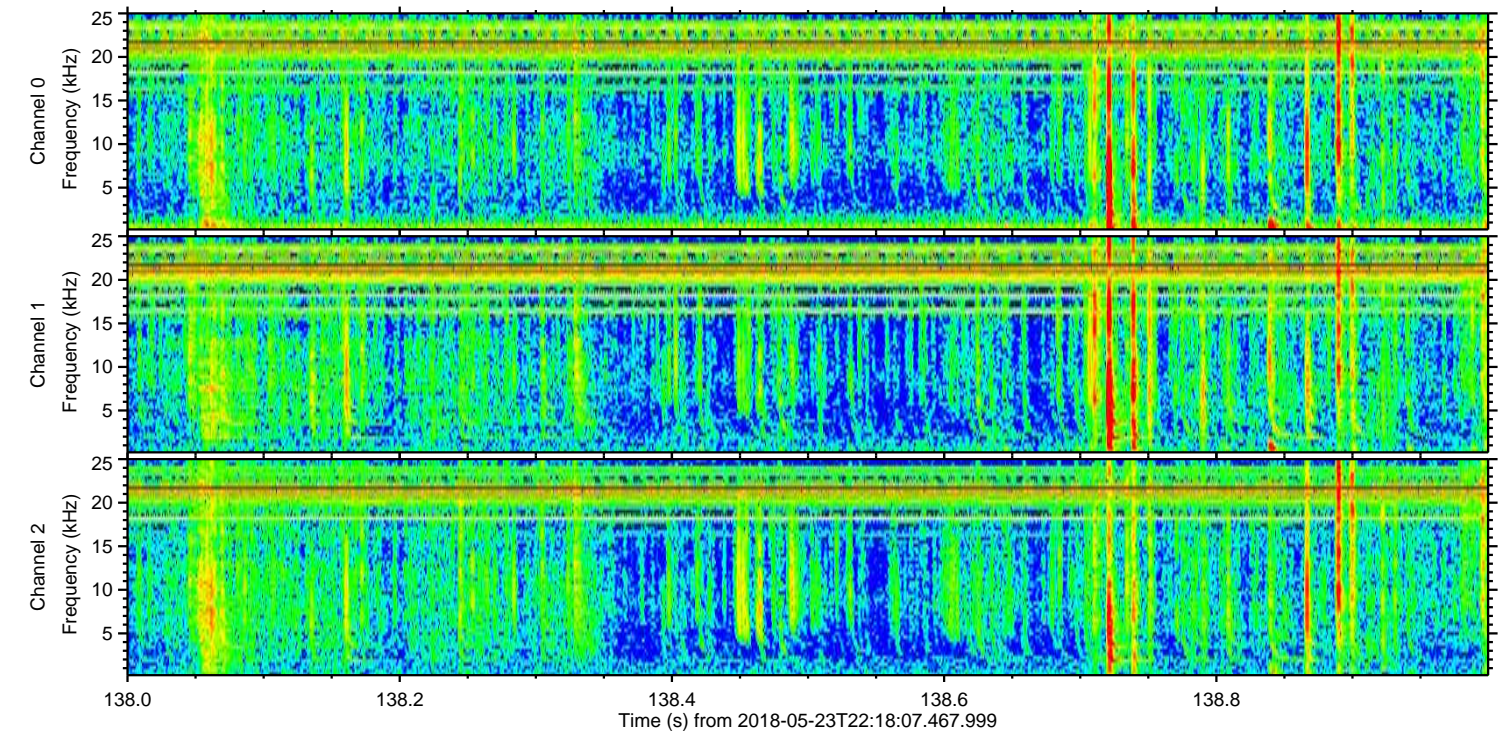
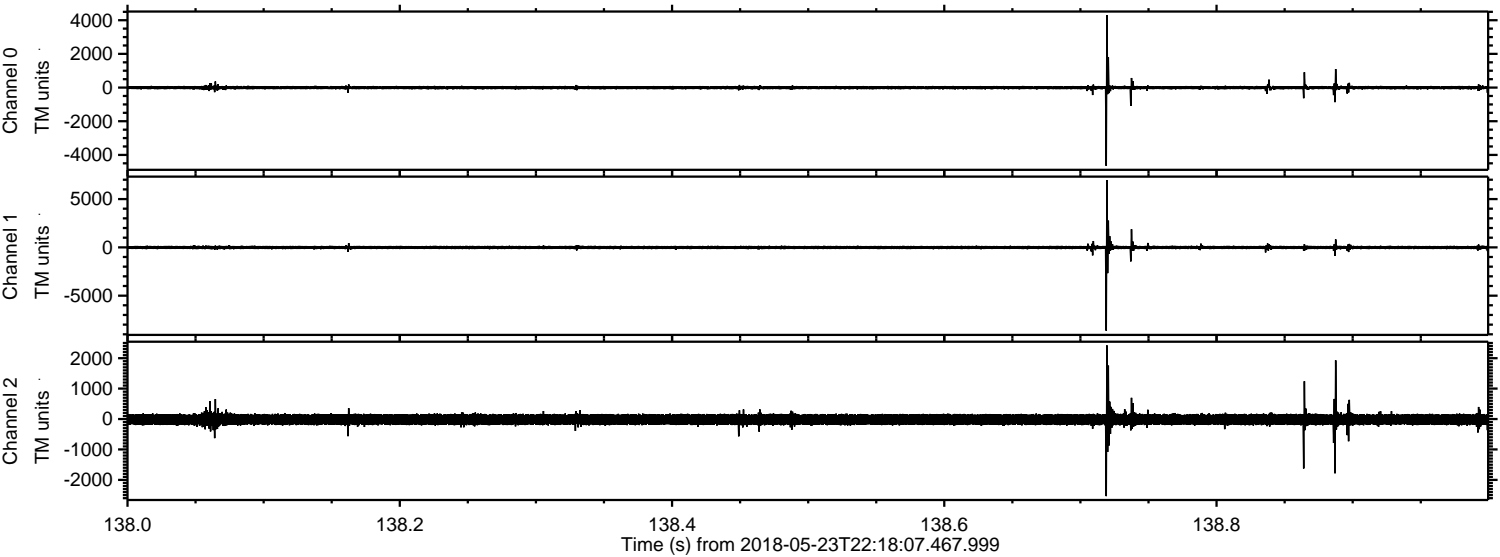

Processed Thu May 24 00:26:08 2018 by ELM ver.2012-10-06 from 001__elm20180523_221806__dat00.bin

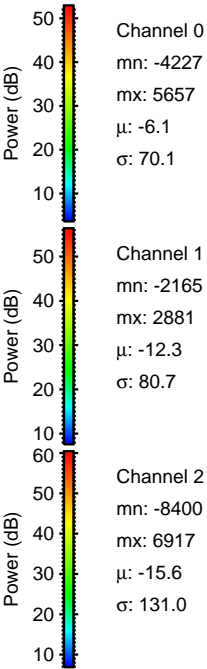
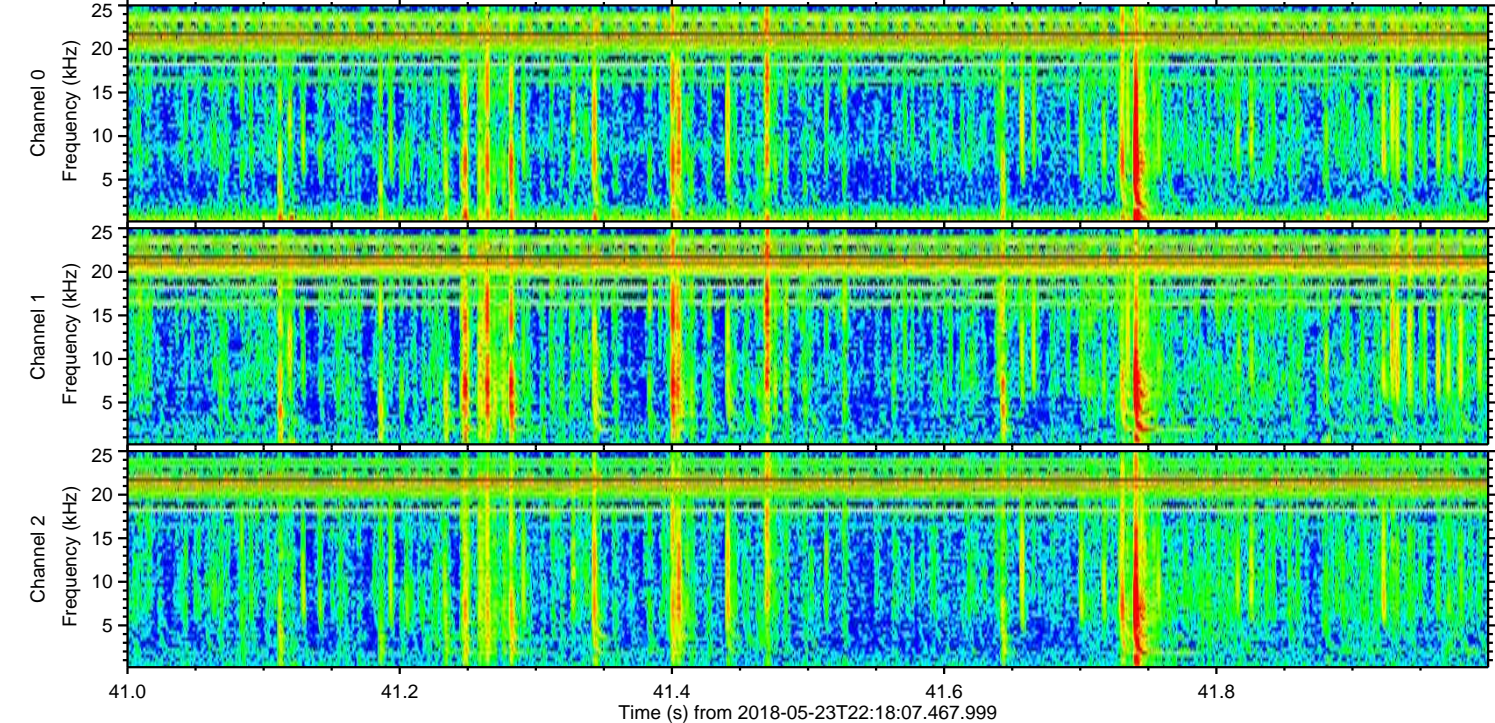
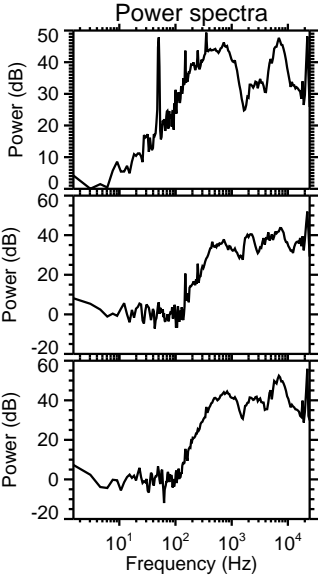
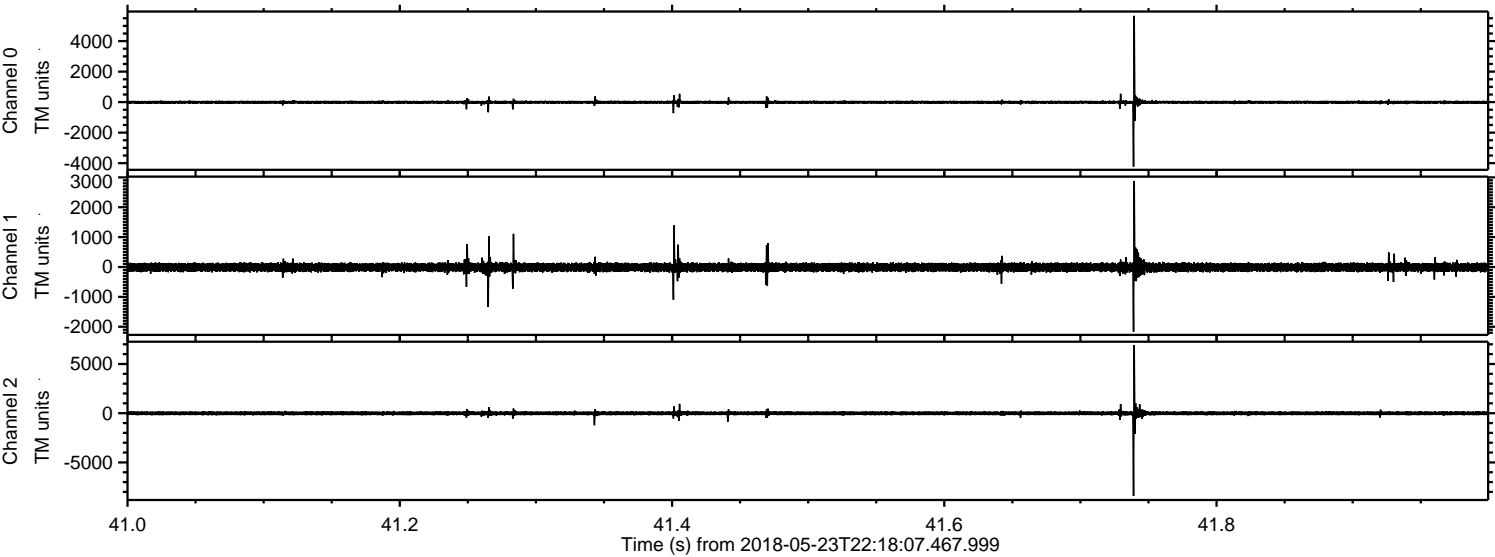

ELMAVAN 3D WAVEFORMS (Measured data sampled at 50 kHz) 50998 packets of 144 samples from 2018-05-23T22:18:07.467.999. Part 13/147

Processed Thu May 24 00:26:09 2018 by ELM ver.2012-10-06 from 001__elm20180523_221806__dat00.bin

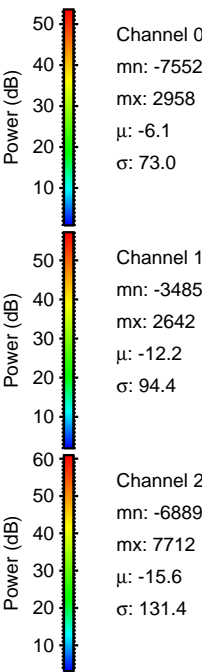
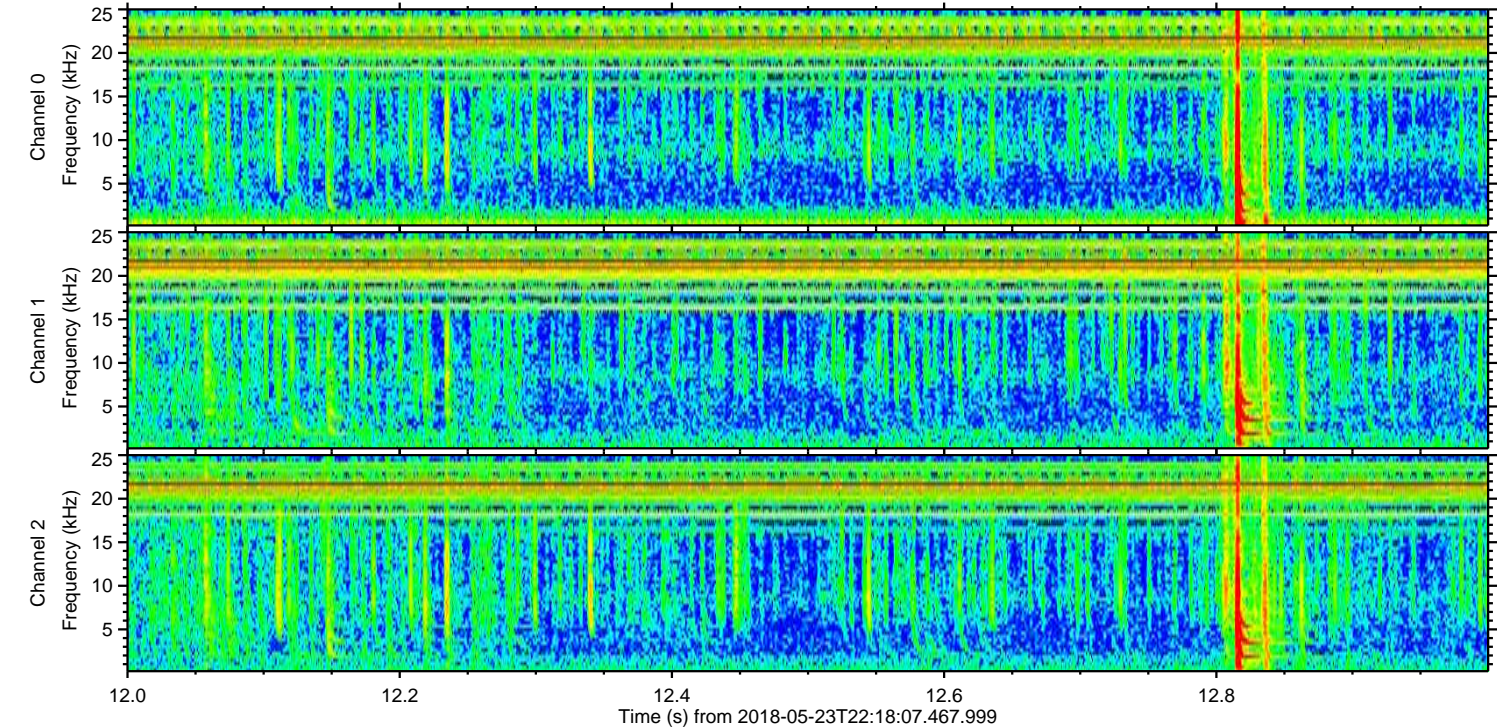
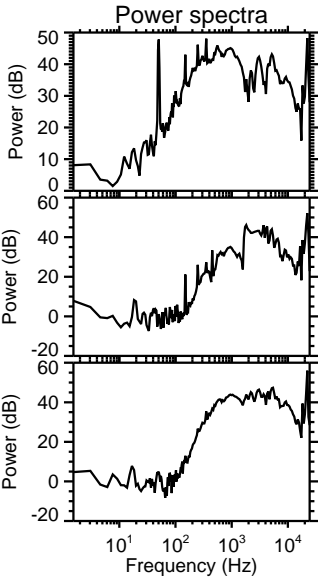
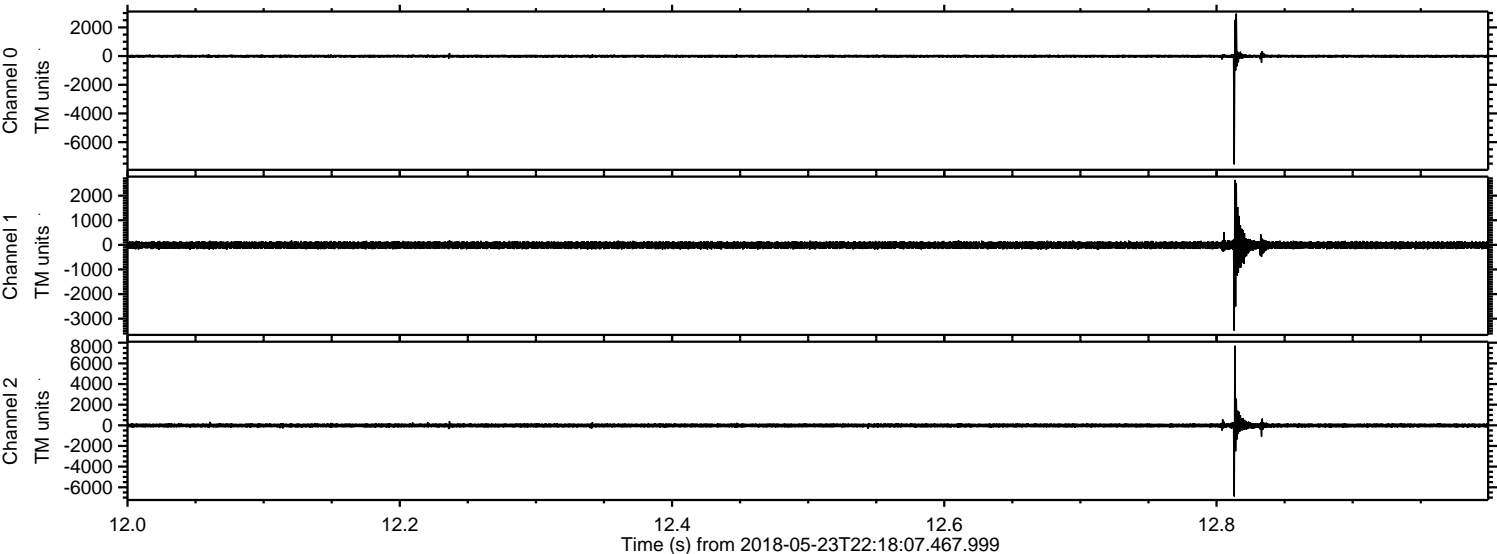

Processed Thu May 24 00:26:10 2018 by ELM ver.2012-10-06 from 001__elm20180523_221806__dat00.bin

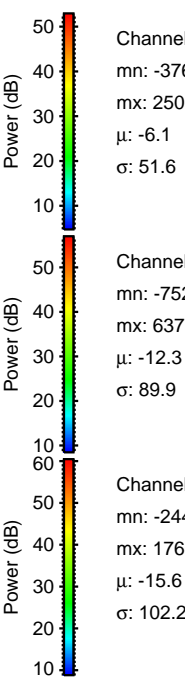
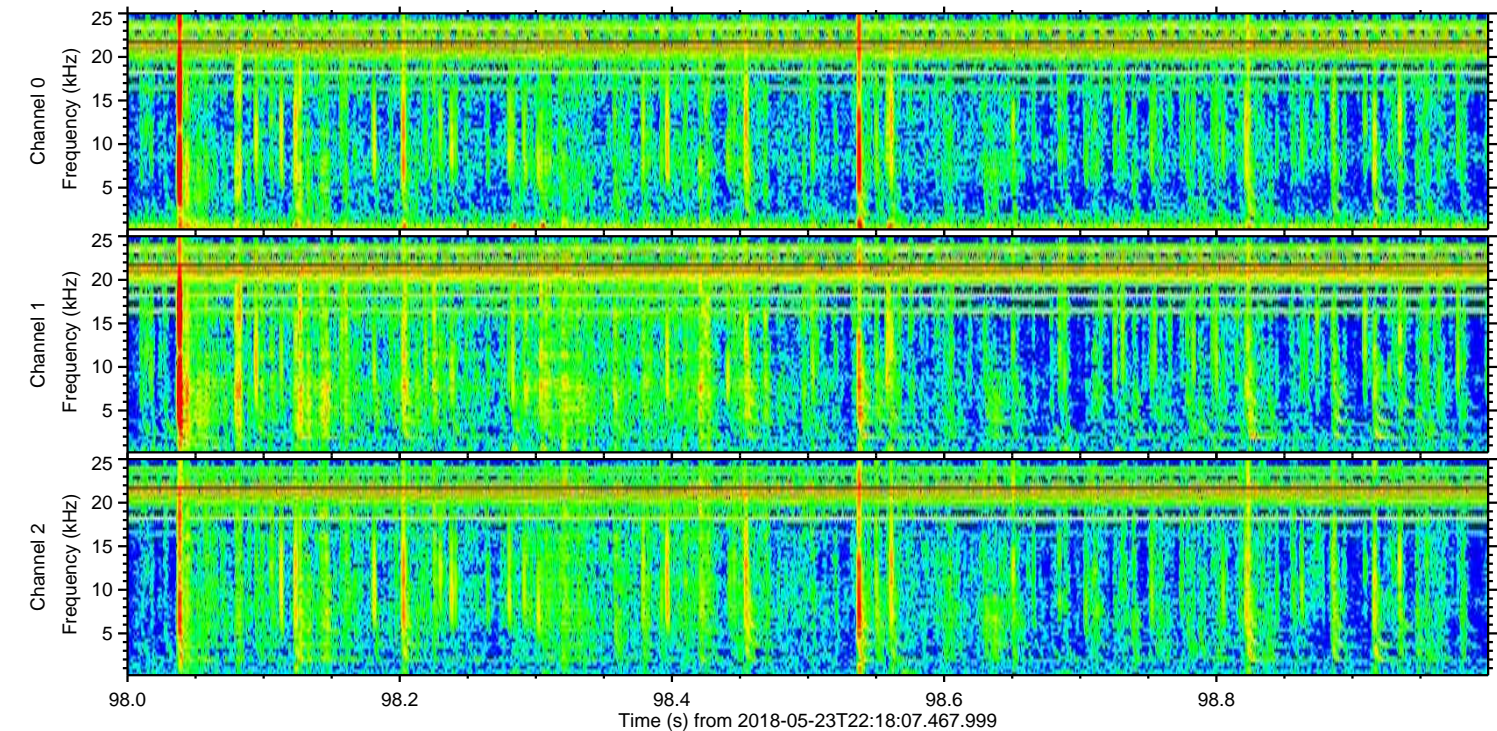
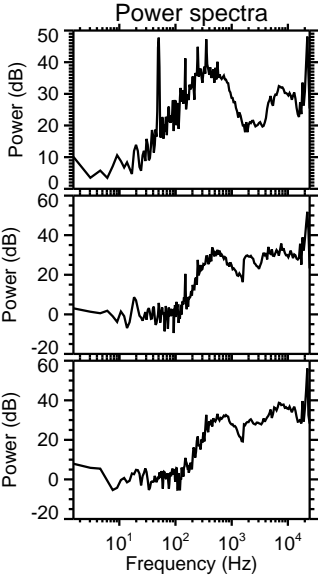
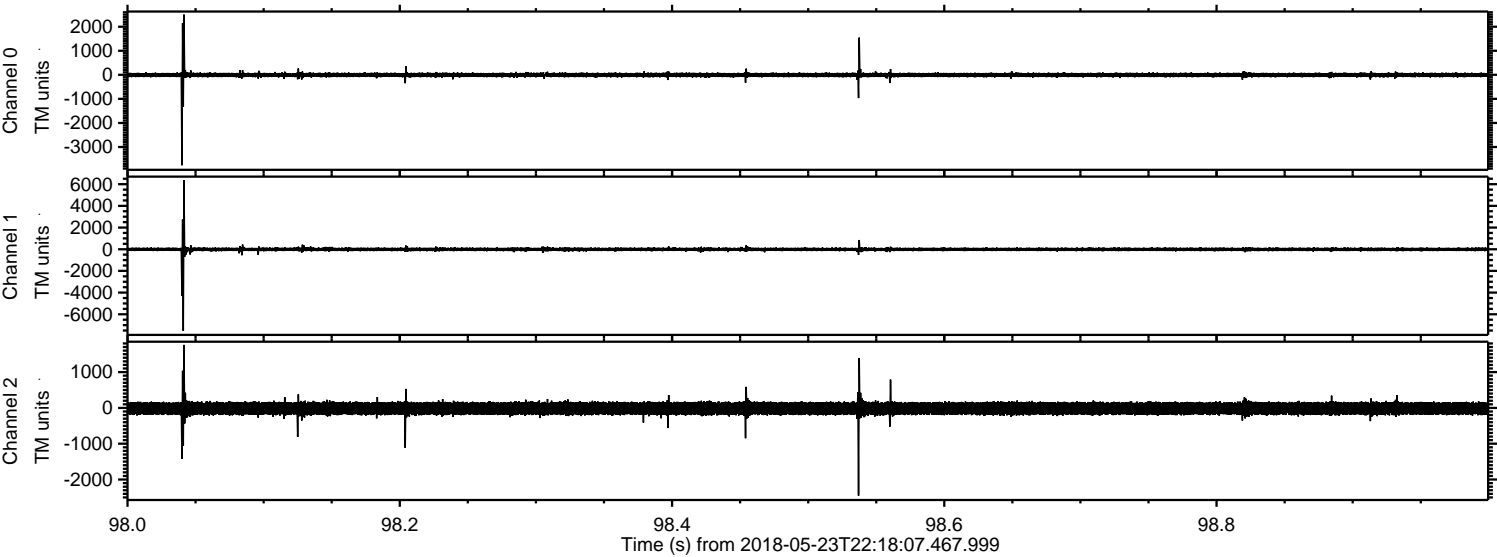

Channel 0
mn: -3761
mx: 2505
 μ : -6.1
 σ : 51.6

Channel 1
mn: -7525
mx: 6377
 μ : -12.3
 σ : 89.9

Channel 2
mn: -2449
mx: 1760
 μ : -15.6
 σ : 102.2

Processed Thu May 24 00:26:10 2018 by ELM ver.2012-10-06 from 001__elm20180523_221806__dat00.bin

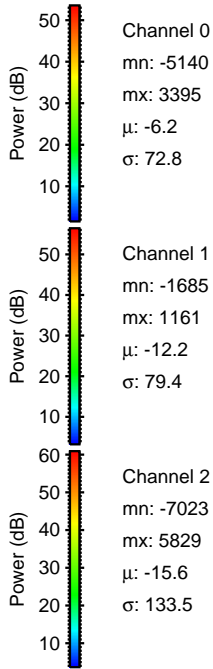
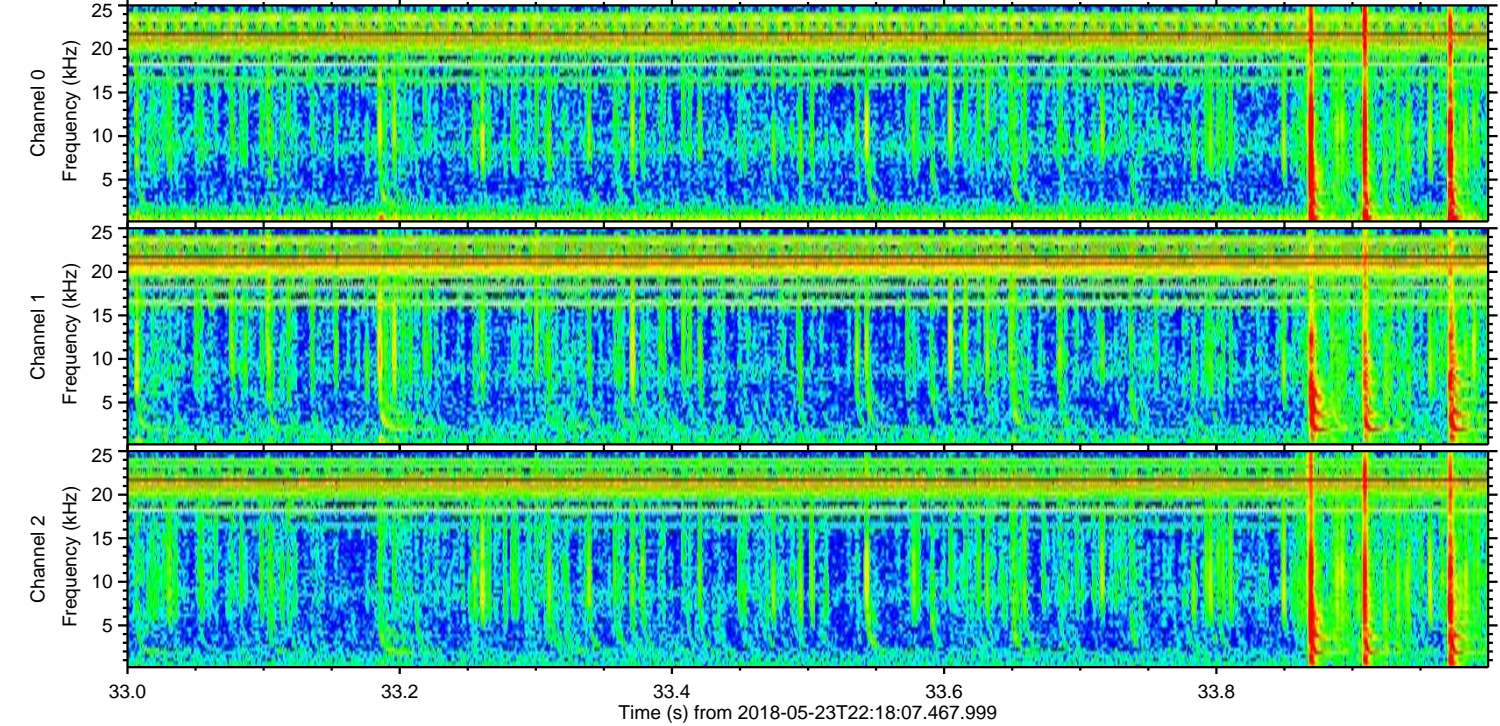
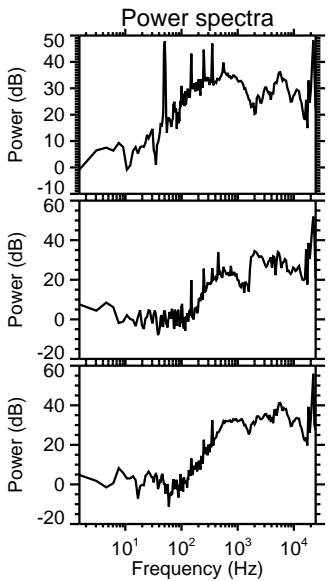
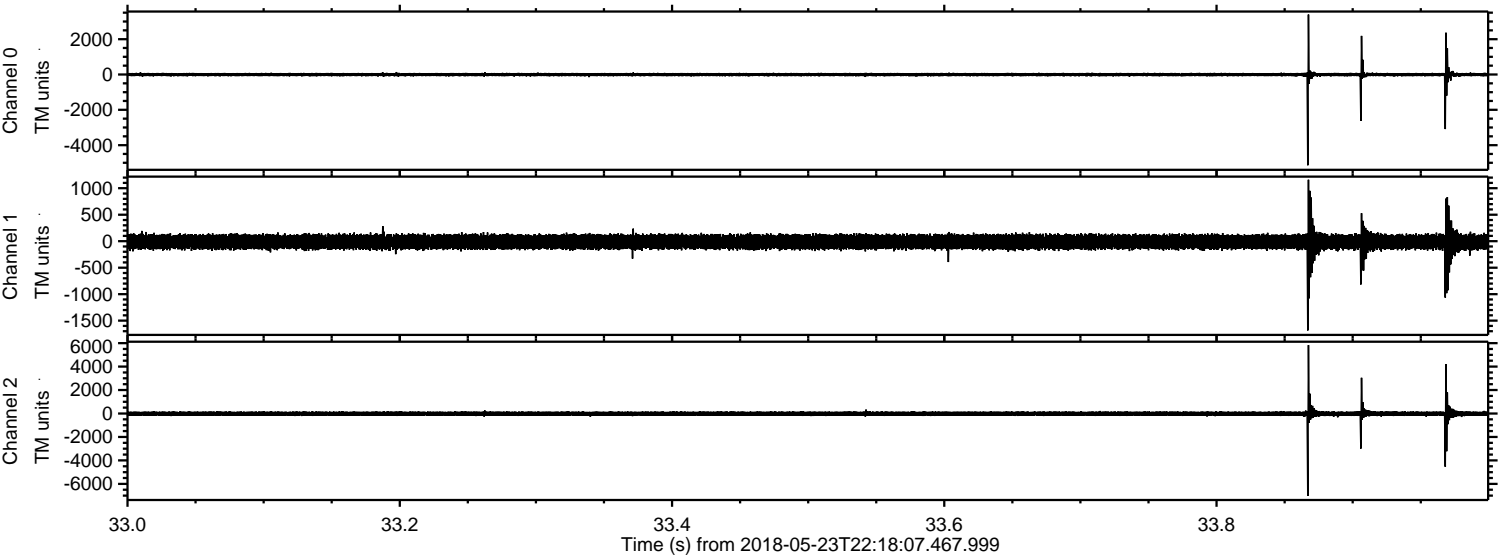

Processed Thu May 24 00:26:11 2018 by ELM ver.2012-10-06 from 001__elm20180523_221806__dat00.bin

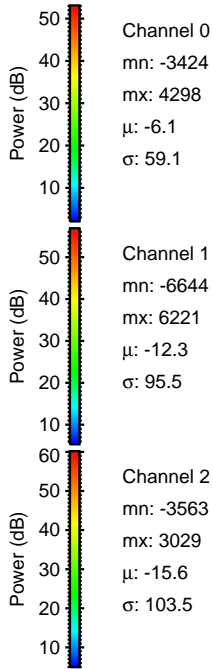
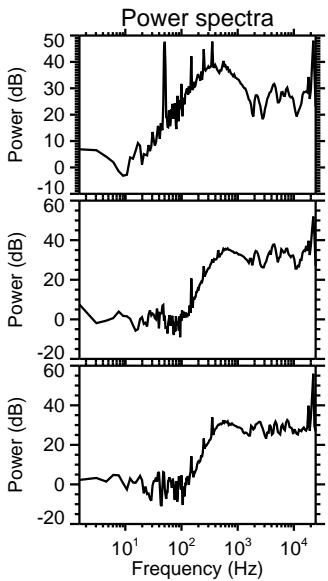
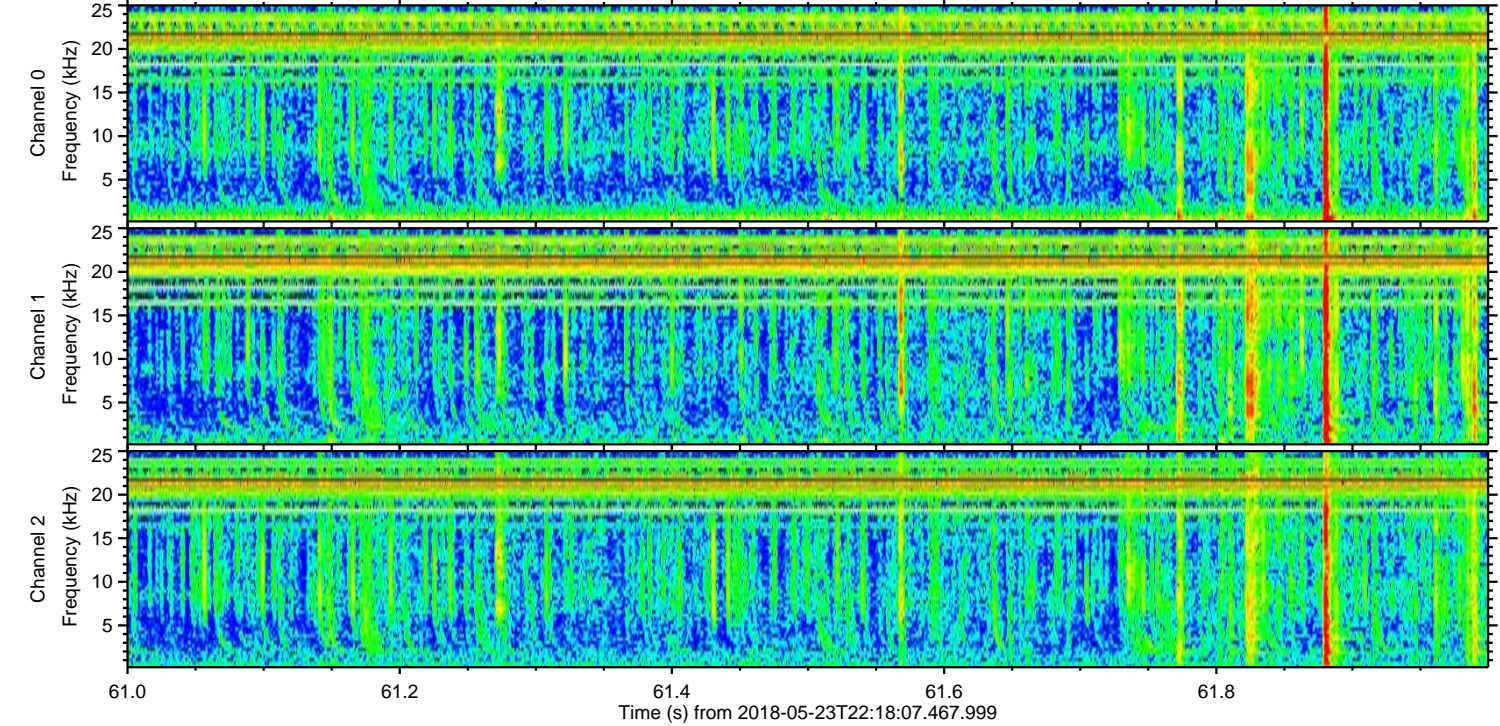
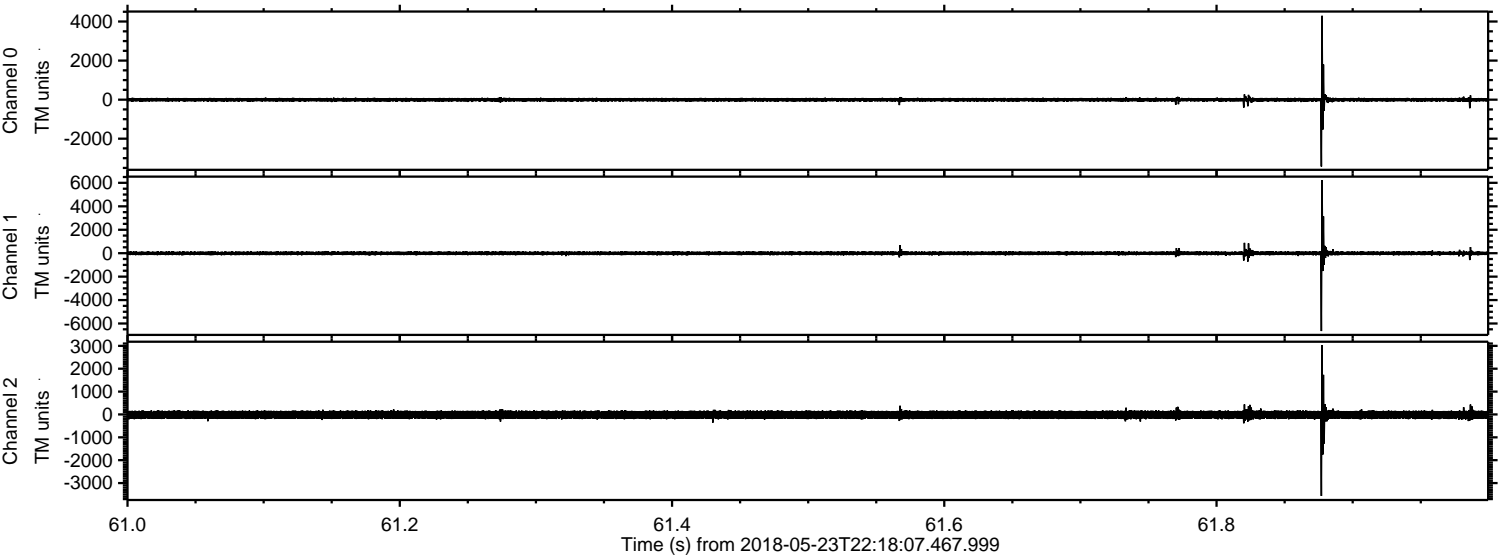

Processed Thu May 24 00:26:12 2018 by ELM ver.2012-10-06 from 001__elm20180523_221806__dat00.bin

