

ELMAVAN 3D WAVEFORMS (Measured data sampled at 50 kHz) 51000 packets of 144 samples from 2018-05-23T02:22:21.048.000.

Processed Wed May 23 04:30:11 2018 by ELM ver.2012-10-06 from 001__elm20180523_022220__dat00.bin

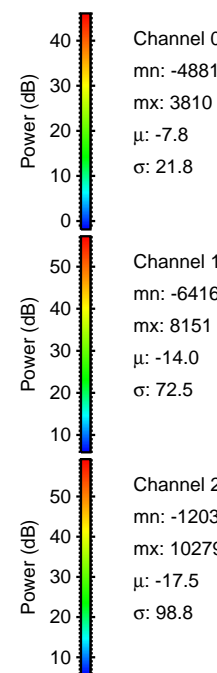
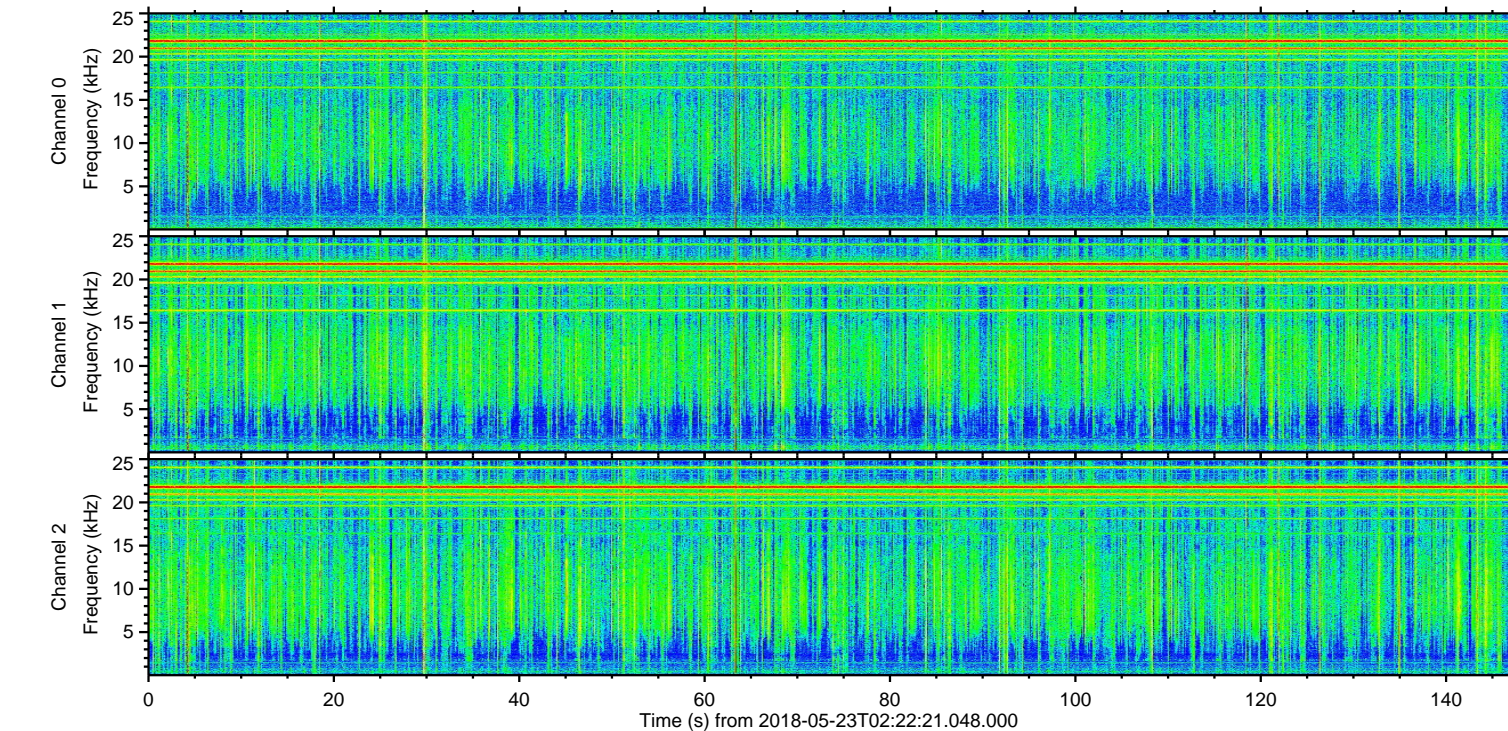
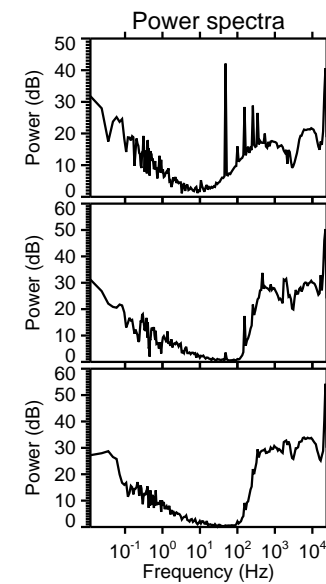
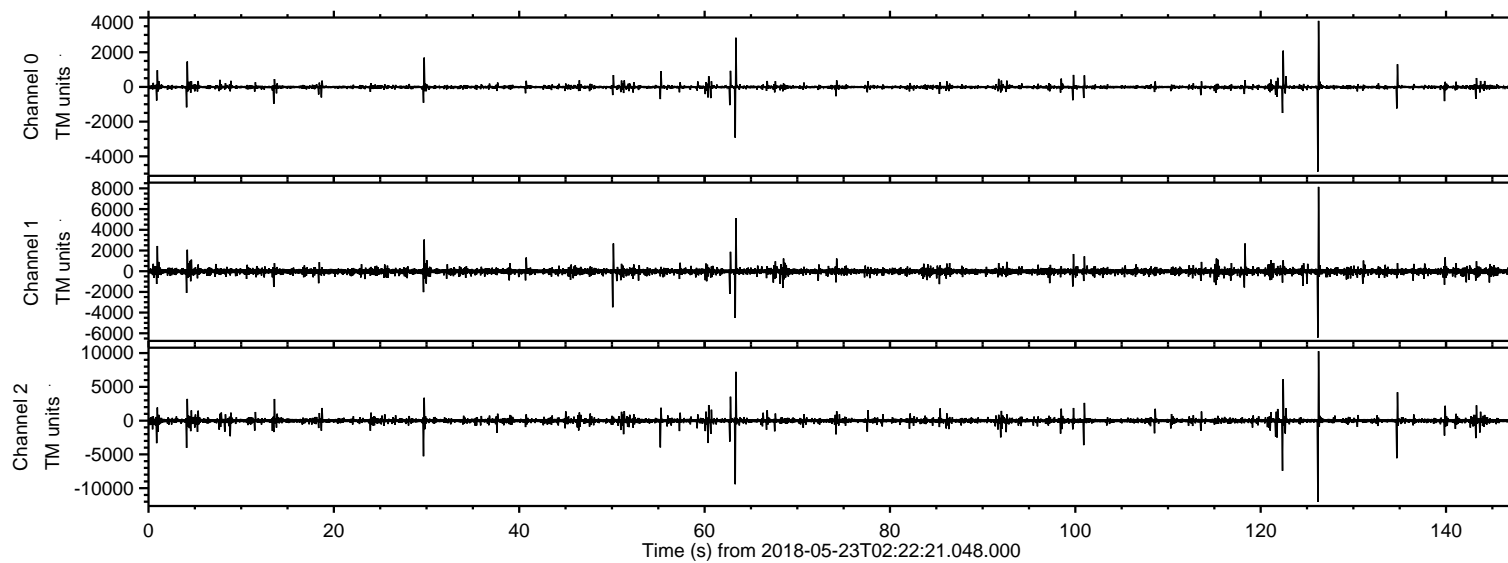

ELMAVAN 3D WAVEFORMS (Measured data sampled at 50 kHz) 51000 packets of 144 samples from 2018-05-23T02:22:21.048.000. Part 127/147

Processed Wed May 23 04:30:16 2018 by ELM ver.2012-10-06 from 001__elm20180523_022220__dat00.bin

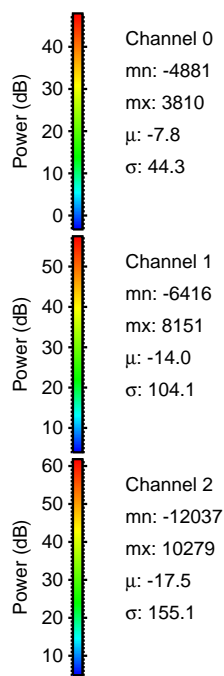
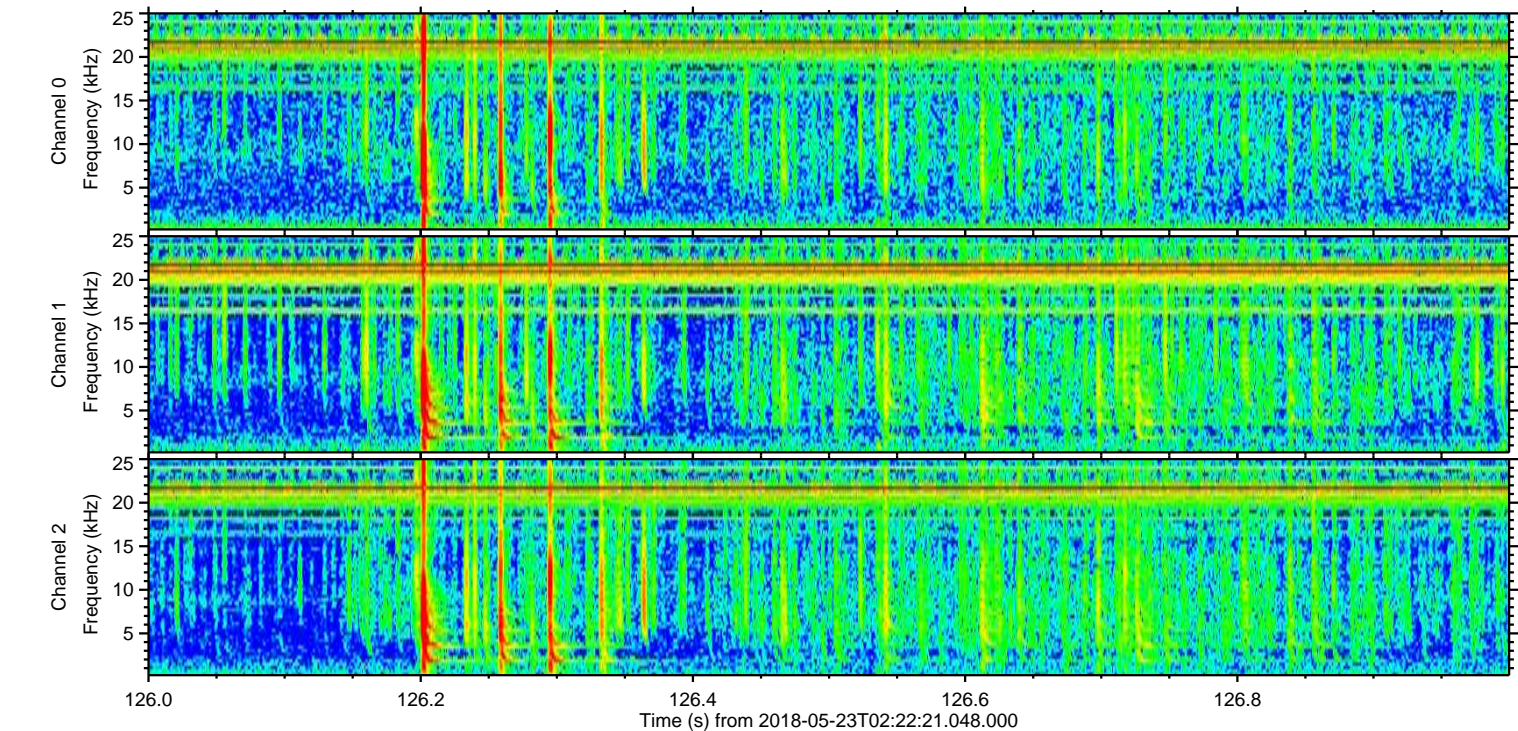
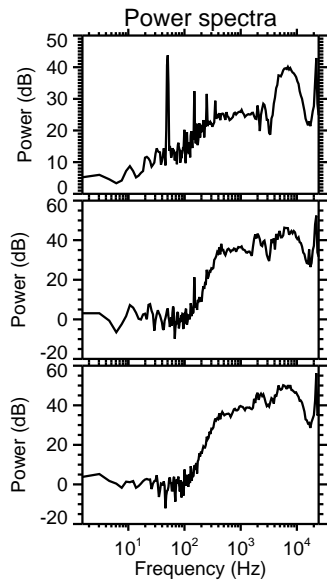
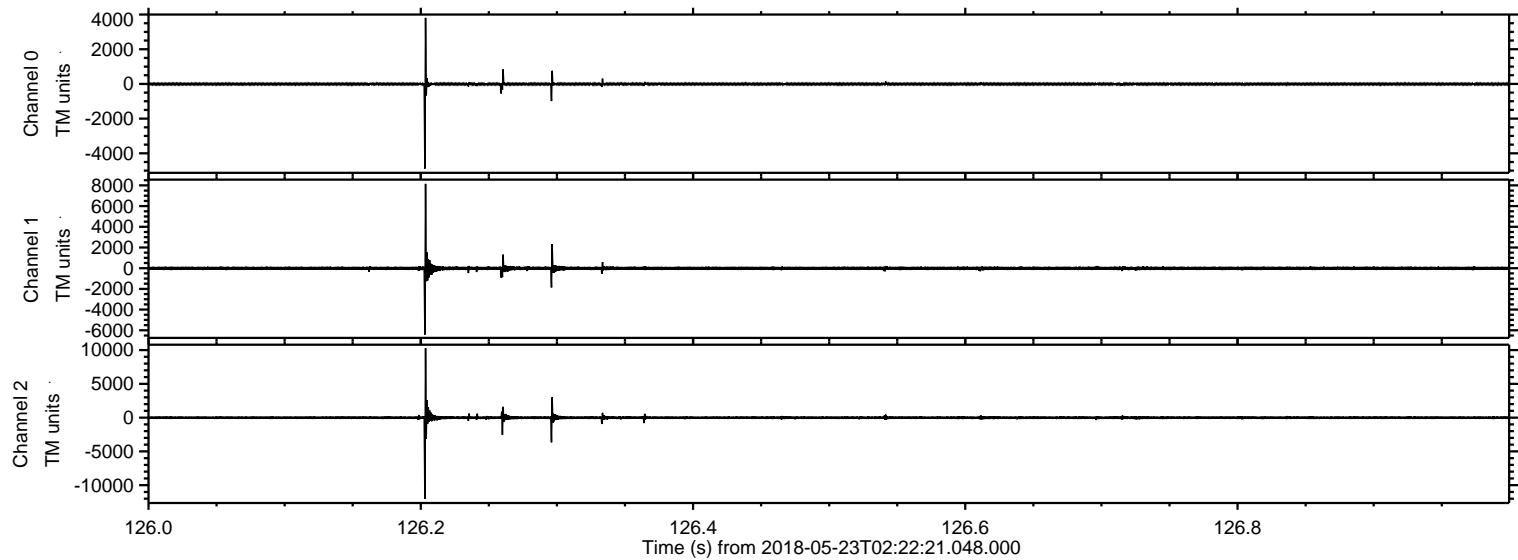

Processed Wed May 23 04:30:17 2018 by ELM ver.2012-10-06 from 001__elm20180523_022220__dat00.bin

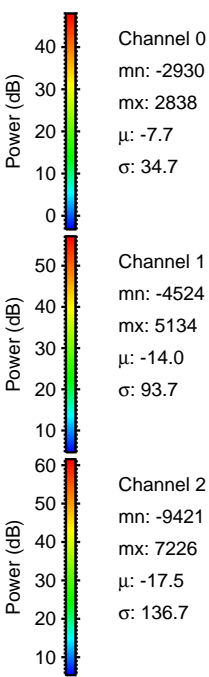
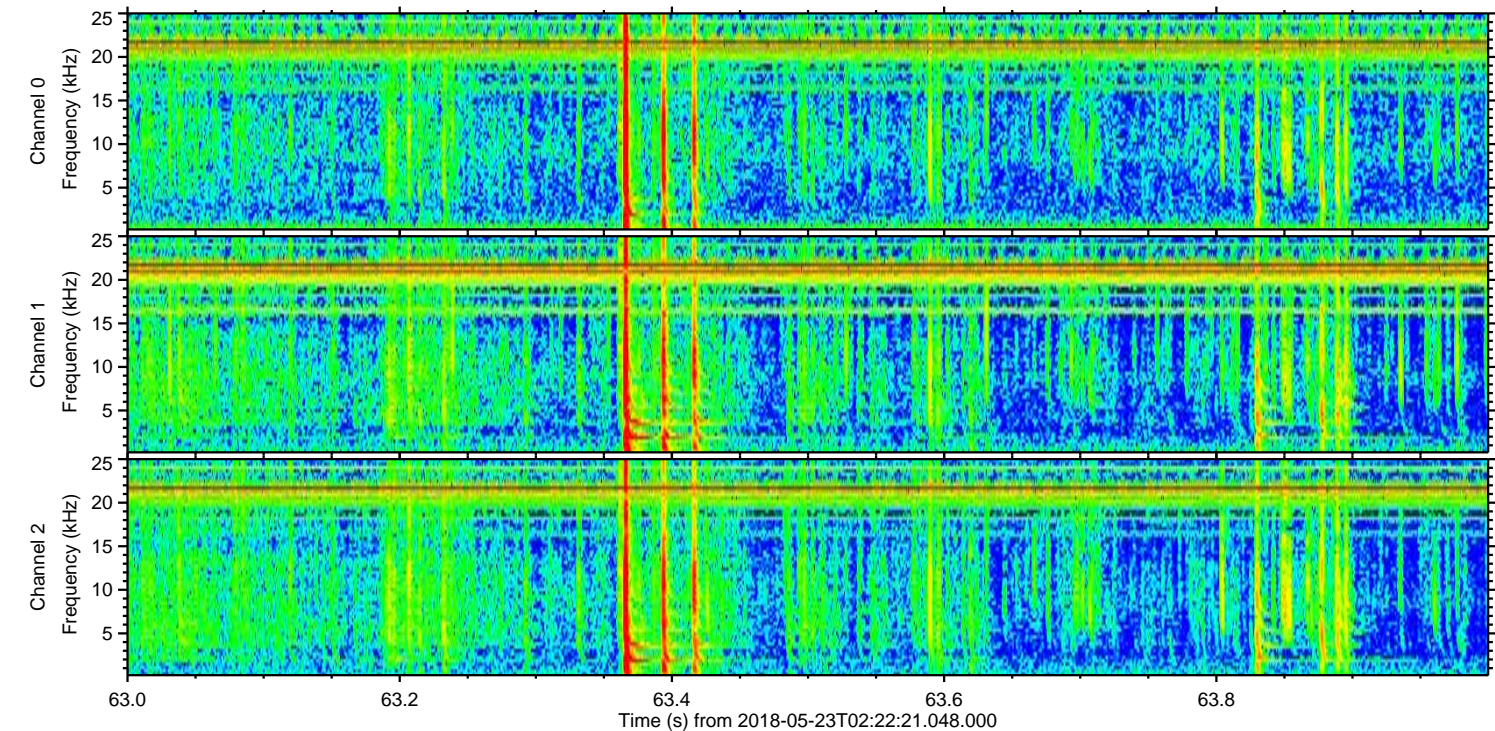
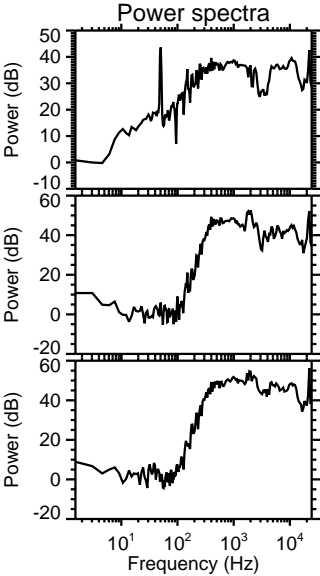
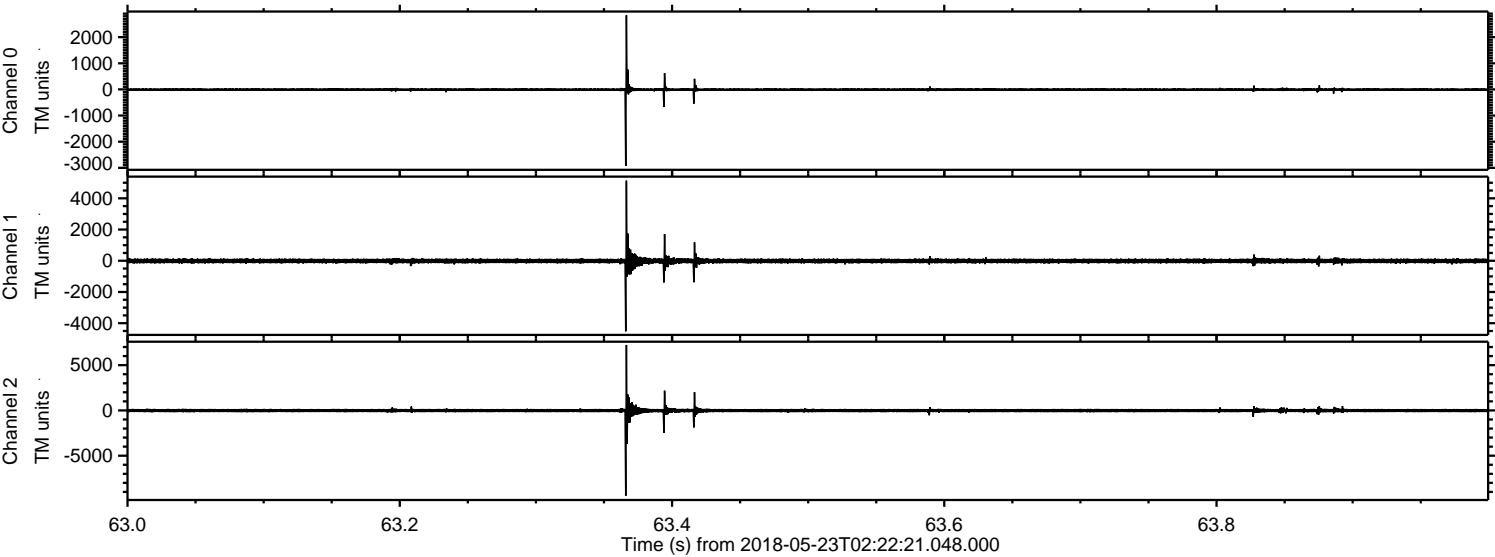

ELMAVAN 3D WAVEFORMS (Measured data sampled at 50 kHz) 51000 packets of 144 samples from 2018-05-23T02:22:21.048.000. Part 123/147

Processed Wed May 23 04:30:18 2018 by ELM ver.2012-10-06 from 001__elm20180523_022220__dat00.bin

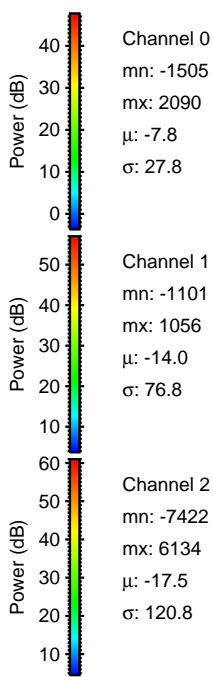
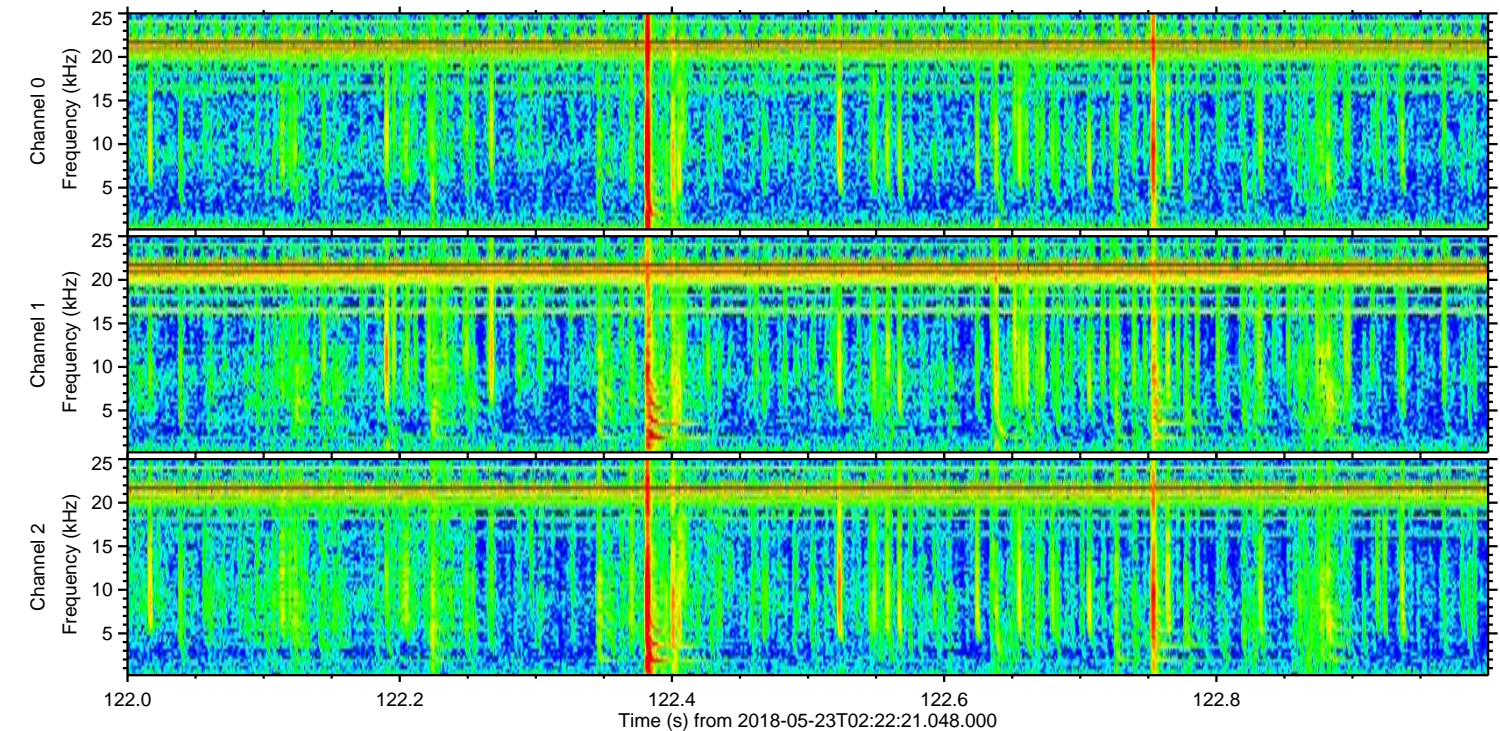
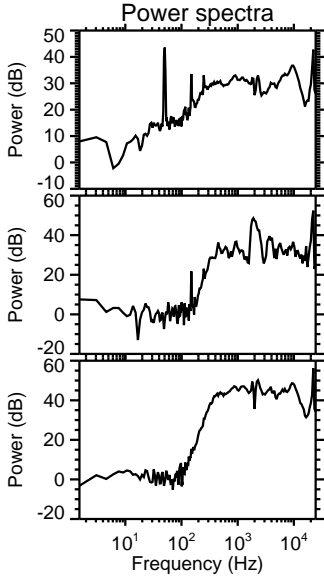
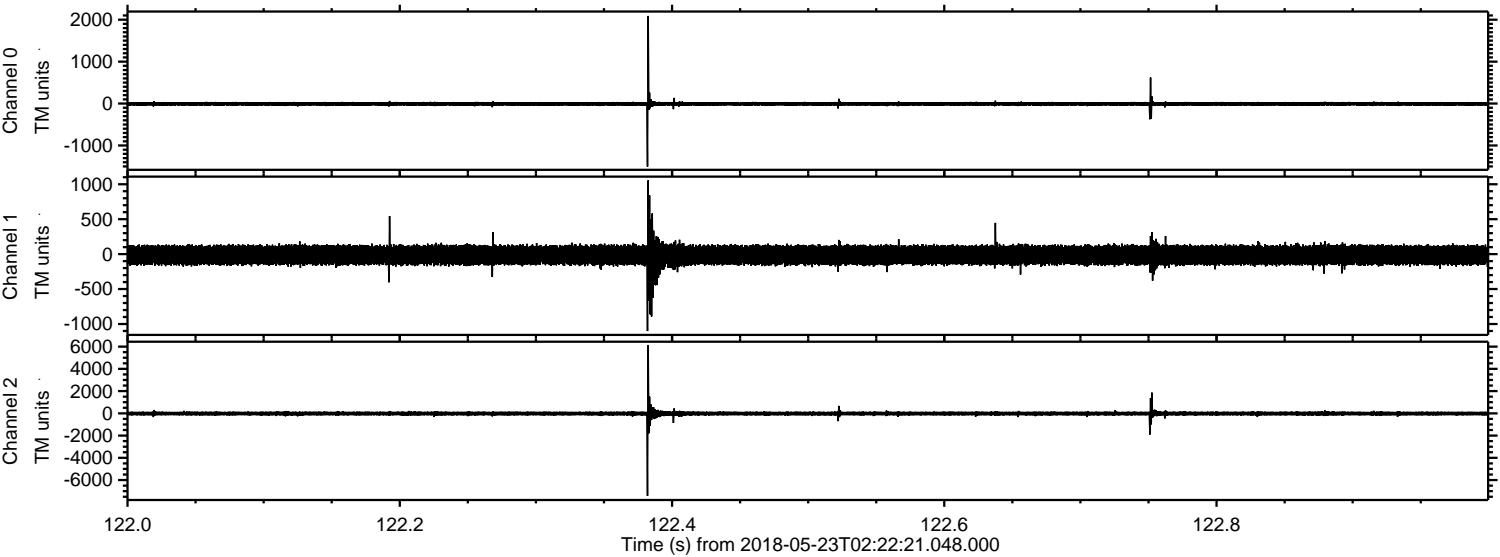

ELMAVAN 3D WAVEFORMS (Measured data sampled at 50 kHz) 51000 packets of 144 samples from 2018-05-23T02:22:21.048.000. Part 135/147

Processed Wed May 23 04:30:19 2018 by ELM ver.2012-10-06 from 001__elm20180523_022220__dat00.bin

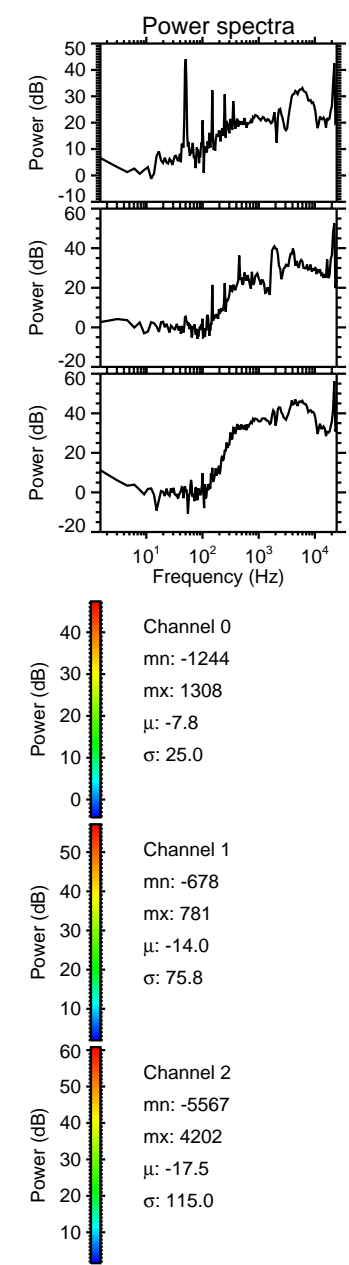
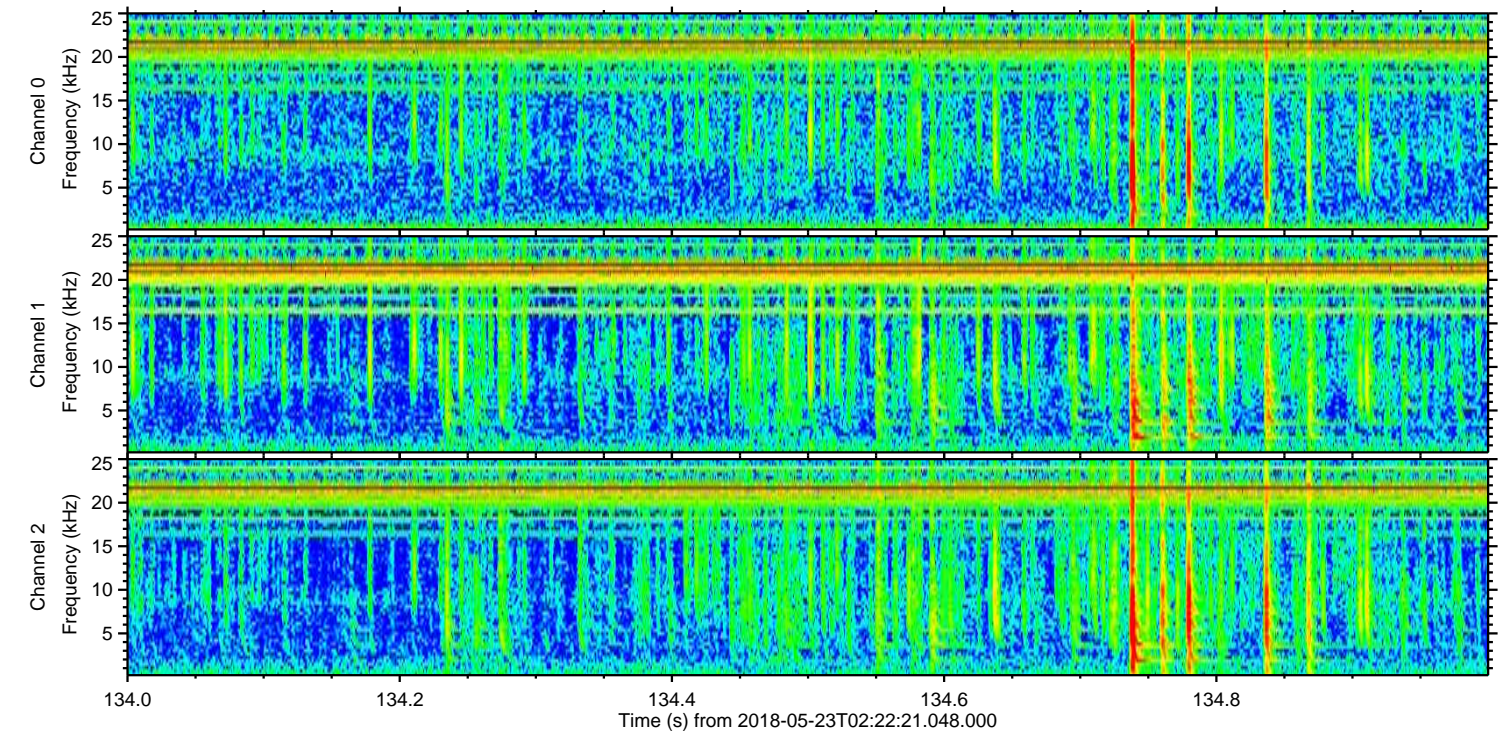
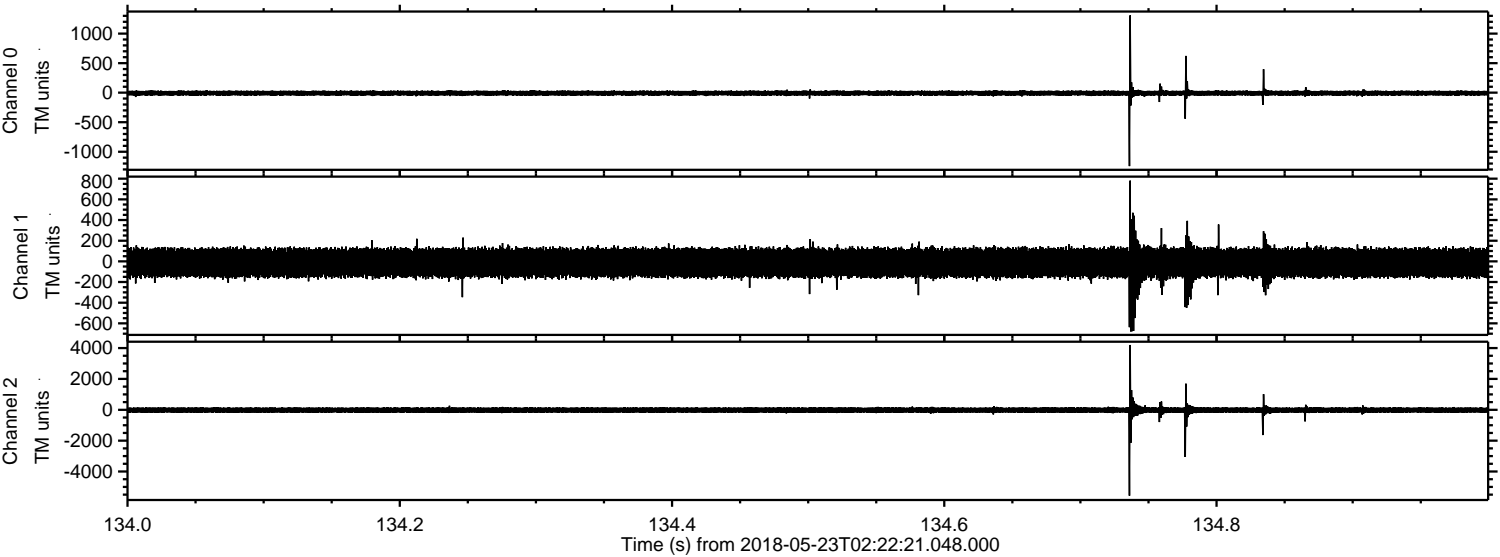

Processed Wed May 23 04:30:19 2018 by ELM ver.2012-10-06 from 001__elm20180523_022220__dat00.bin

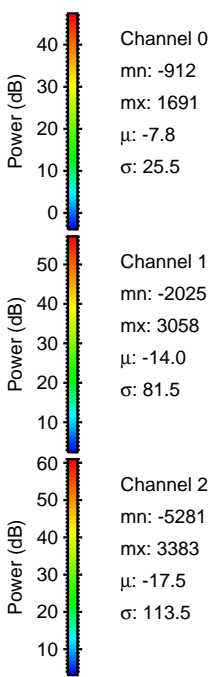
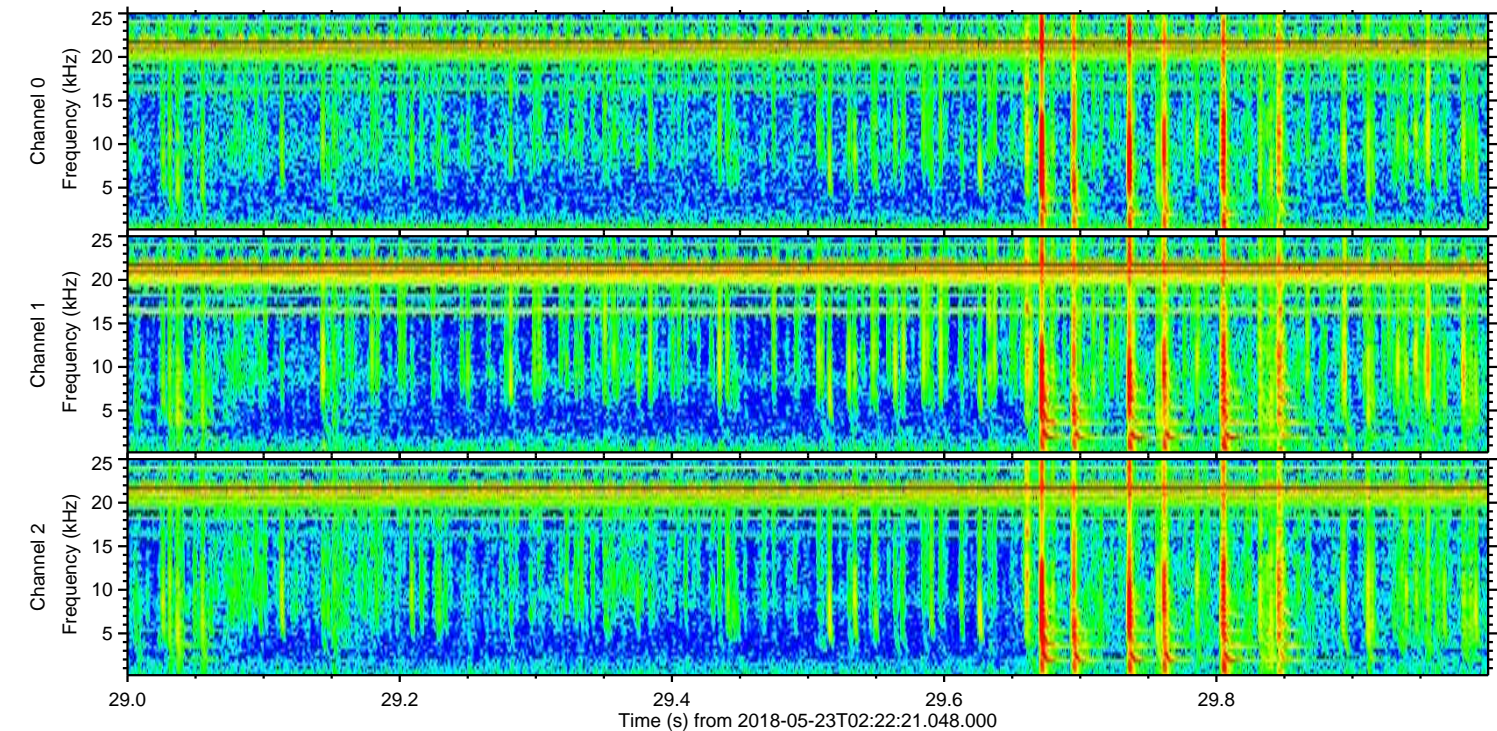
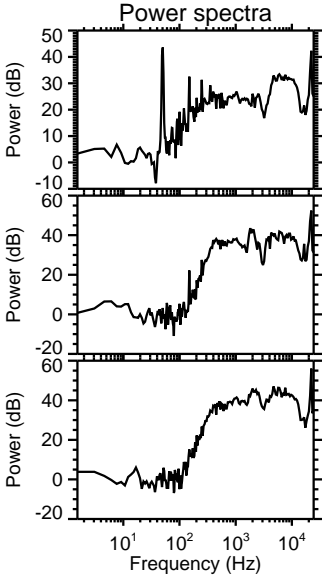
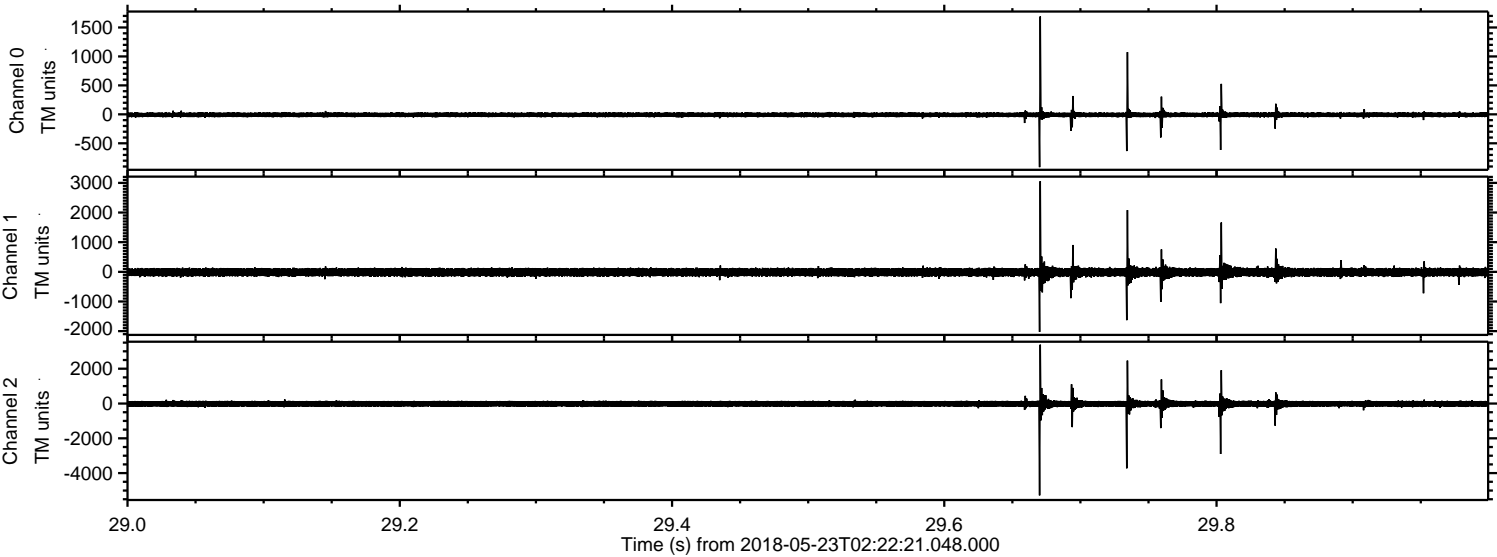

Processed Wed May 23 04:30:20 2018 by ELM ver.2012-10-06 from 001__elm20180523_022220__dat00.bin

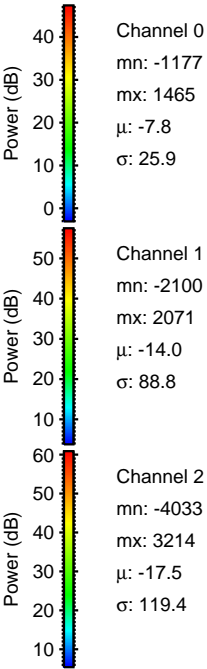
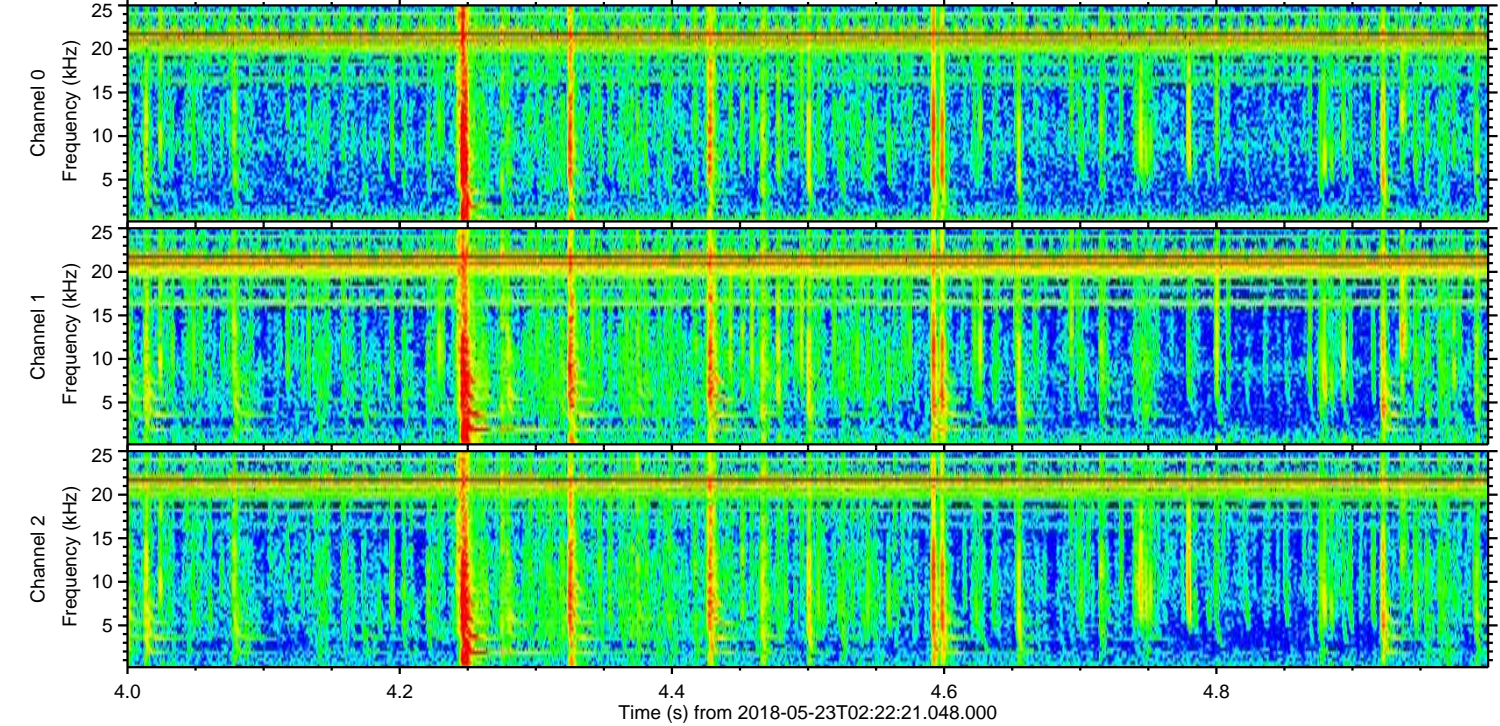
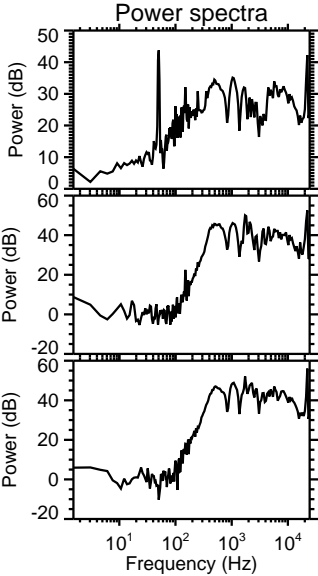
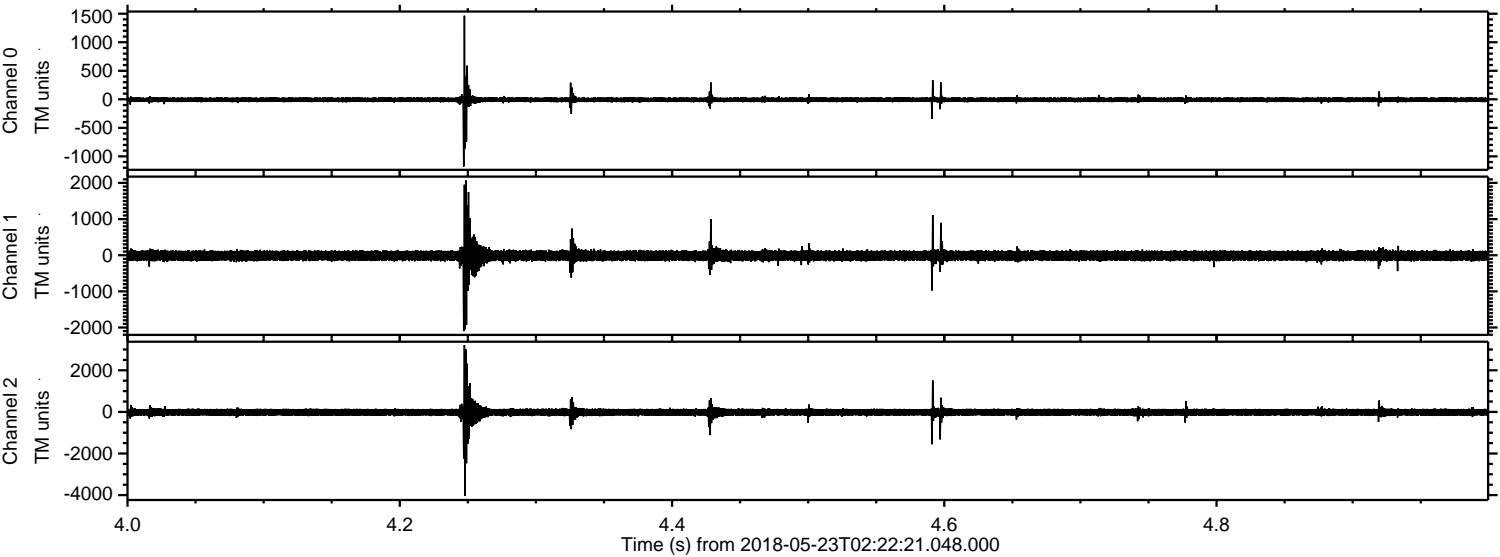

Processed Wed May 23 04:30:20 2018 by ELM ver.2012-10-06 from 001__elm20180523_022220__dat00.bin

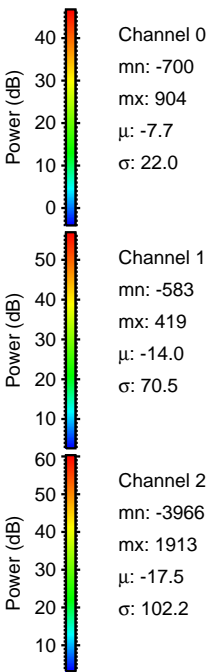
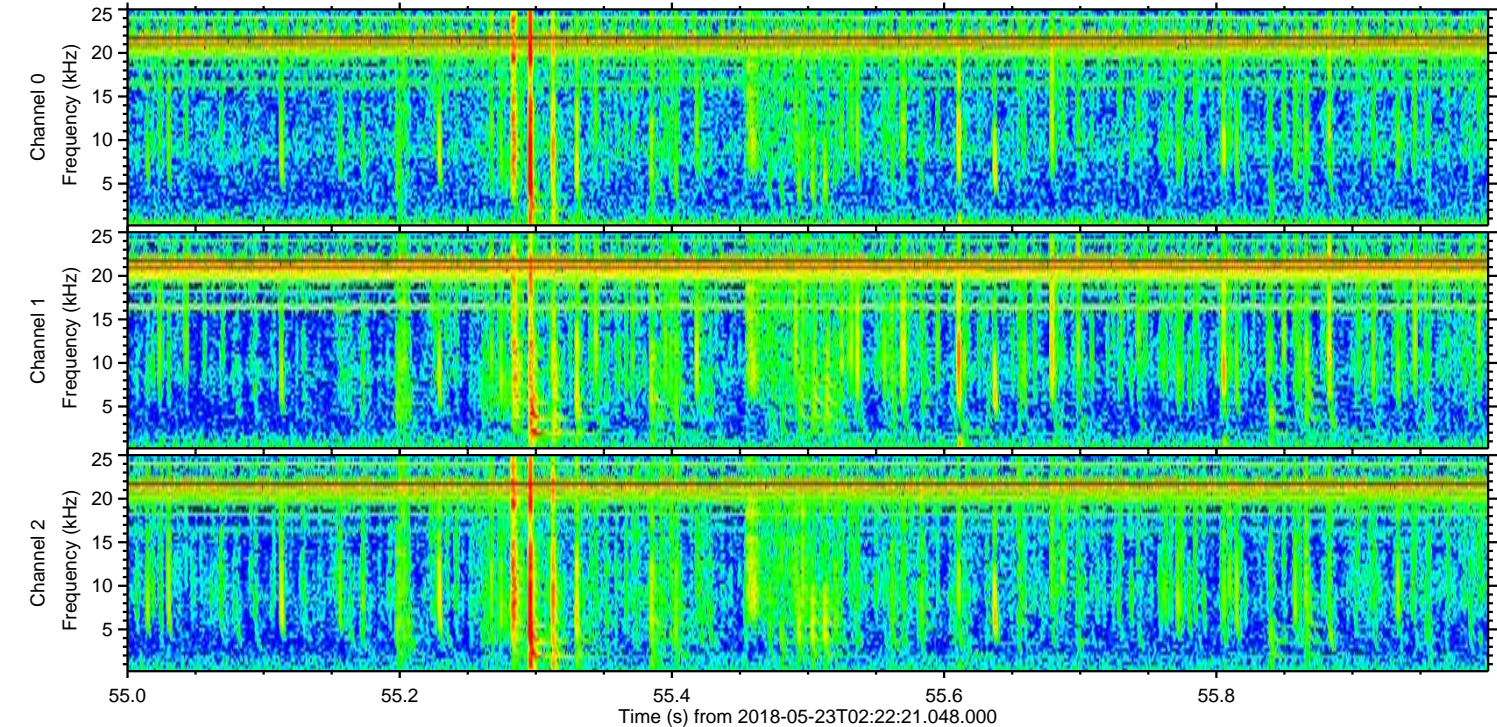
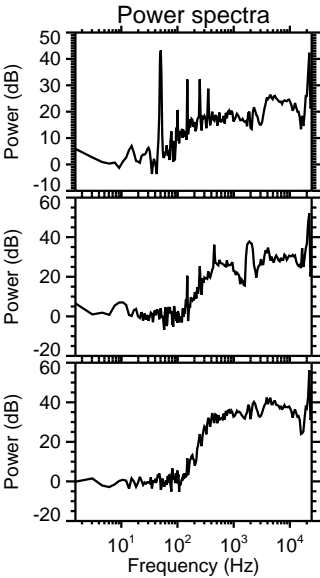
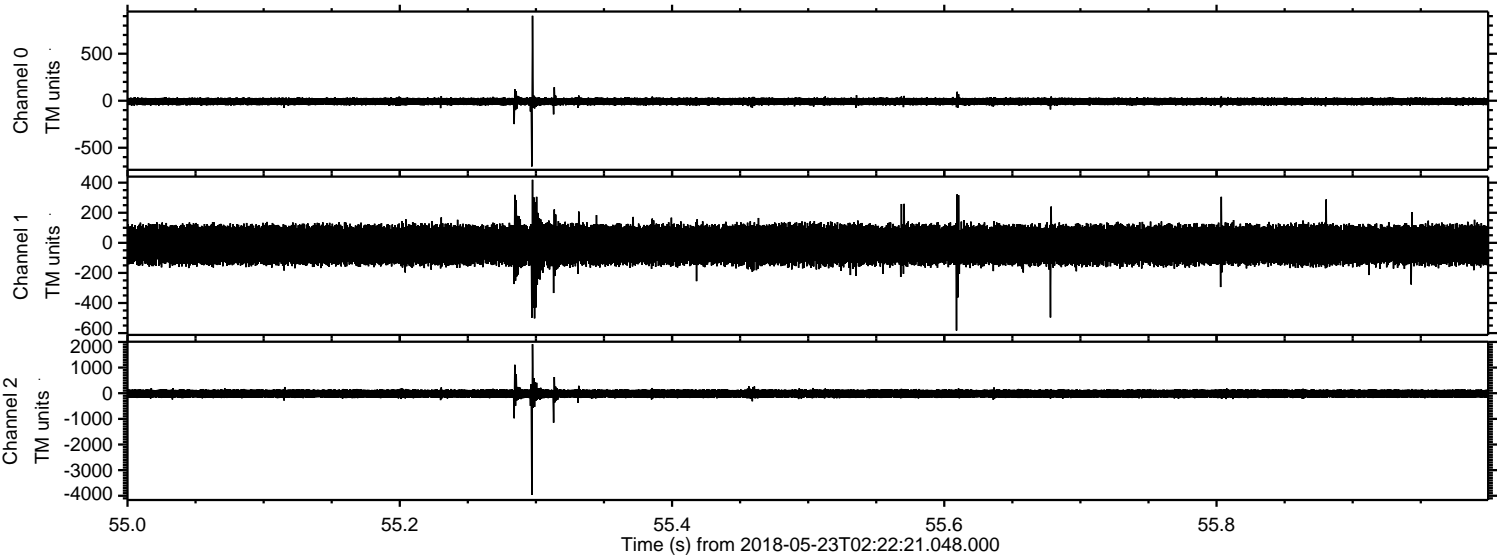

ELMAVAN 3D WAVEFORMS (Measured data sampled at 50 kHz) 51000 packets of 144 samples from 2018-05-23T02:22:21.048.000. Part 101/147

Processed Wed May 23 04:30:21 2018 by ELM ver.2012-10-06 from 001__elm20180523_022220__dat00.bin

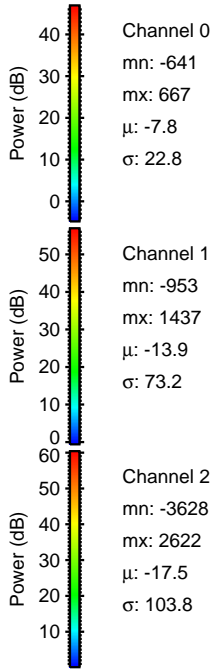
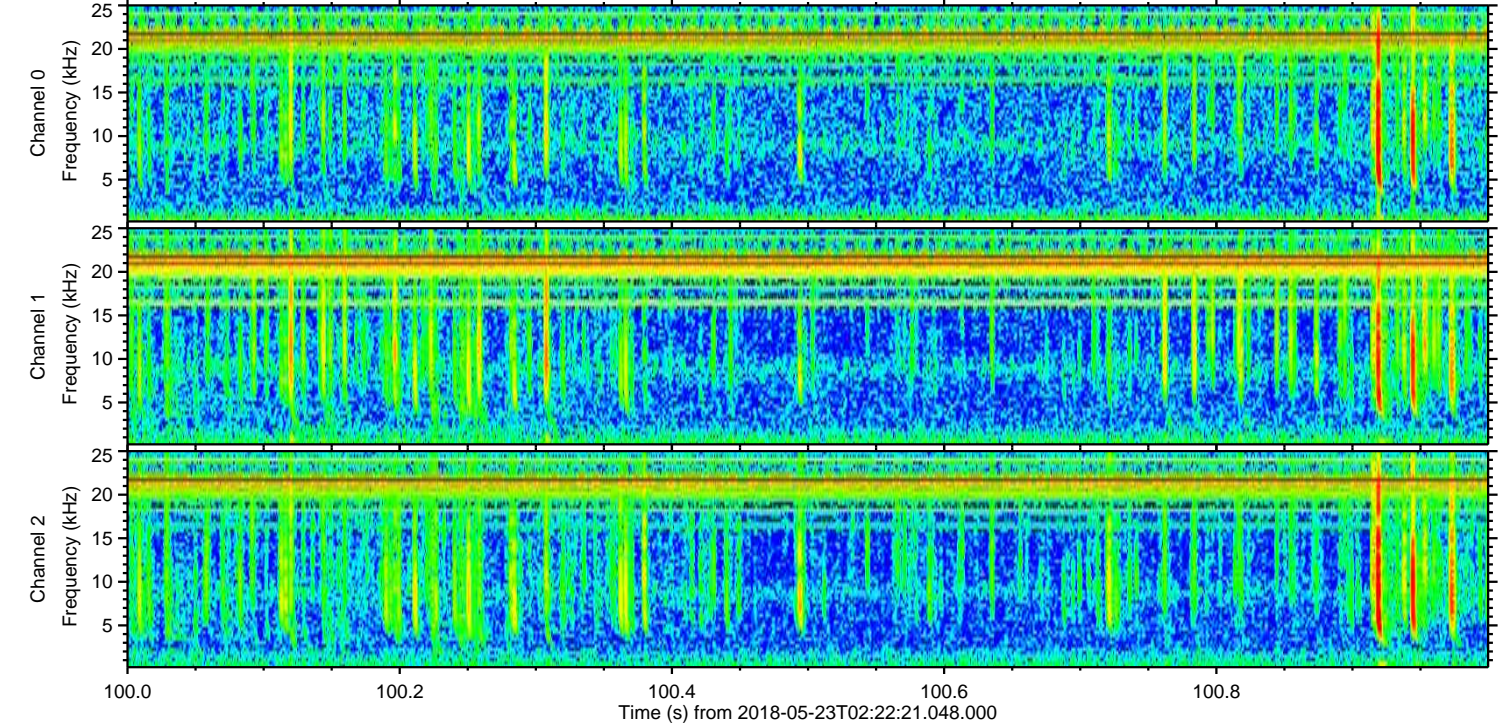
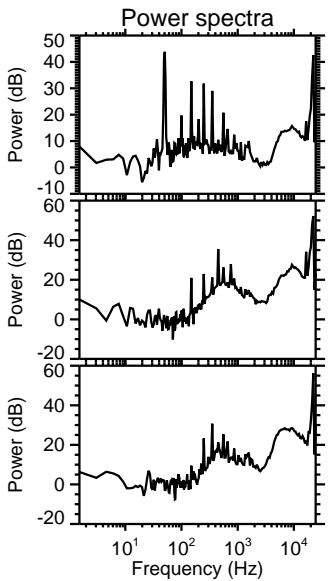
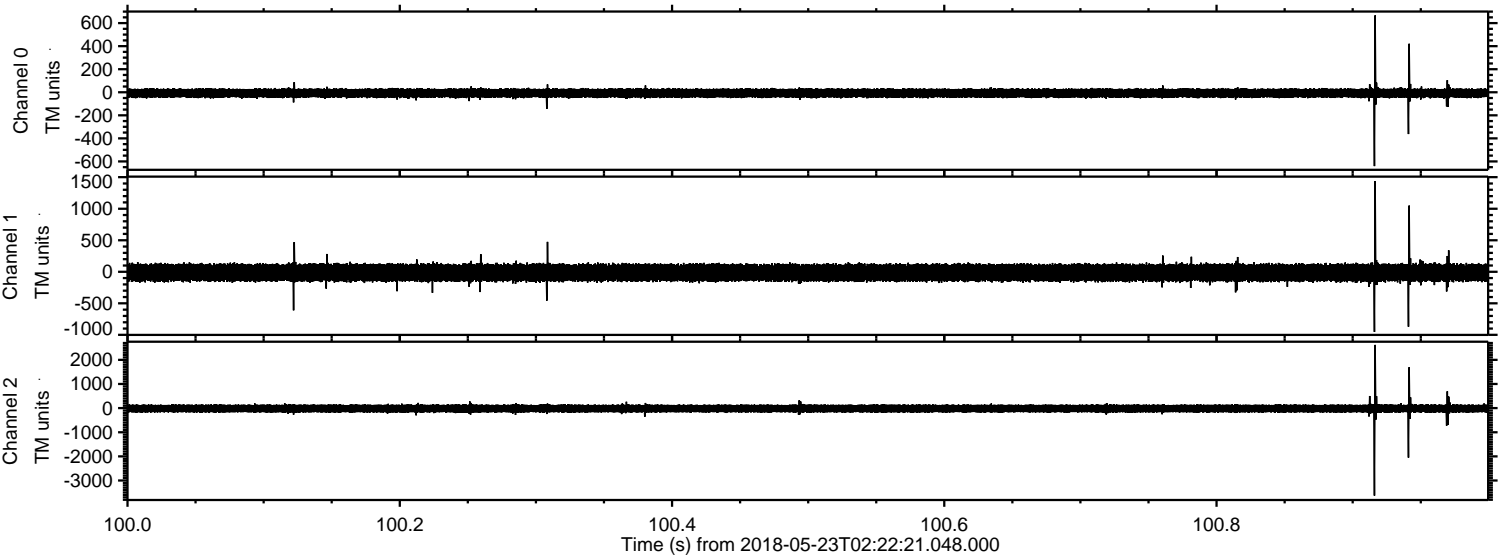

Processed Wed May 23 04:30:22 2018 by ELM ver.2012-10-06 from 001__elm20180523_022220__dat00.bin

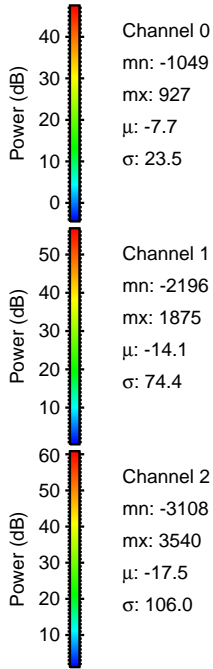
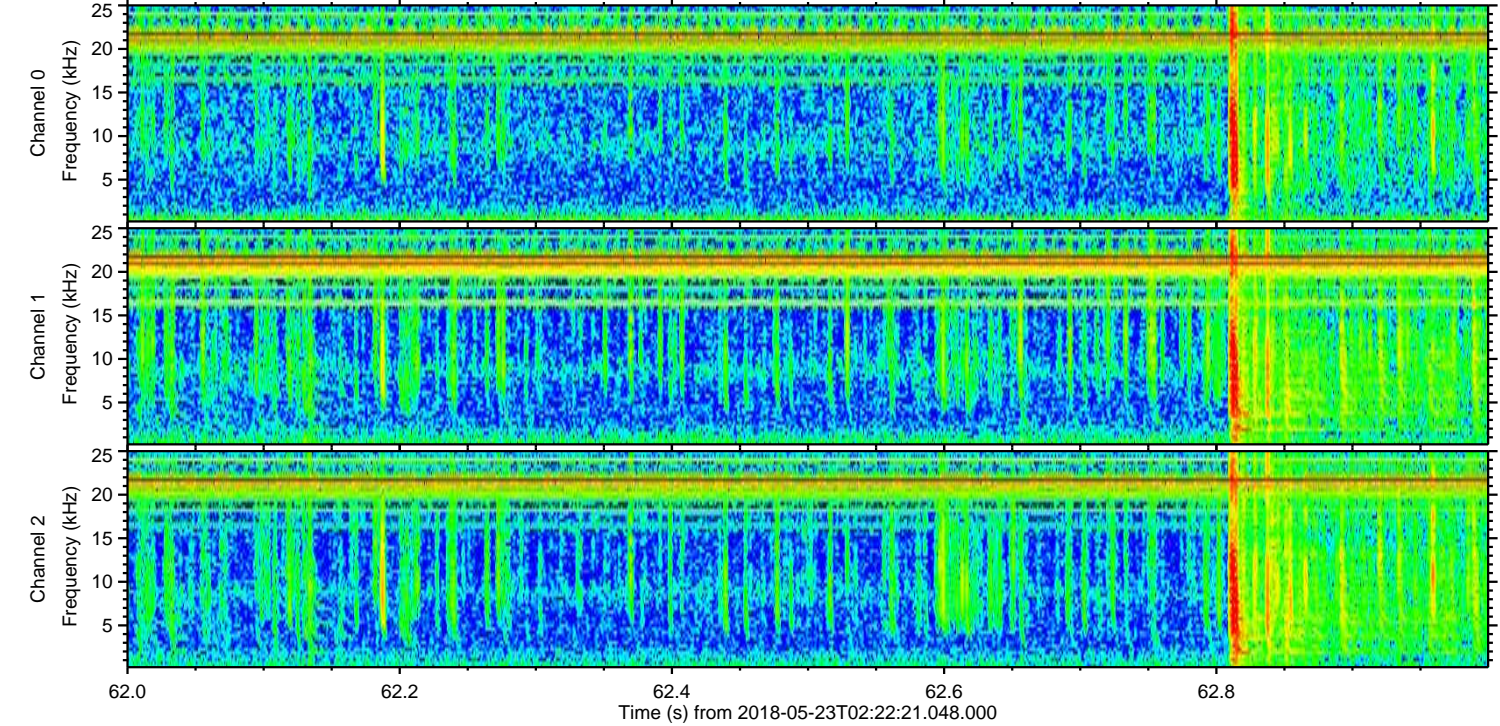
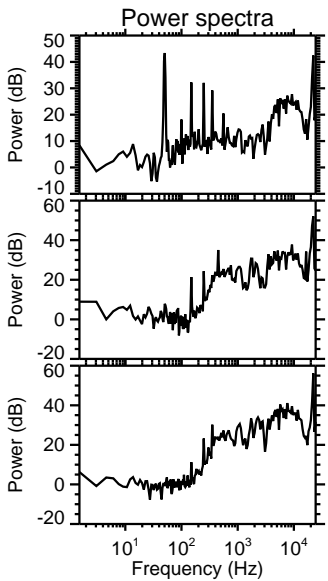
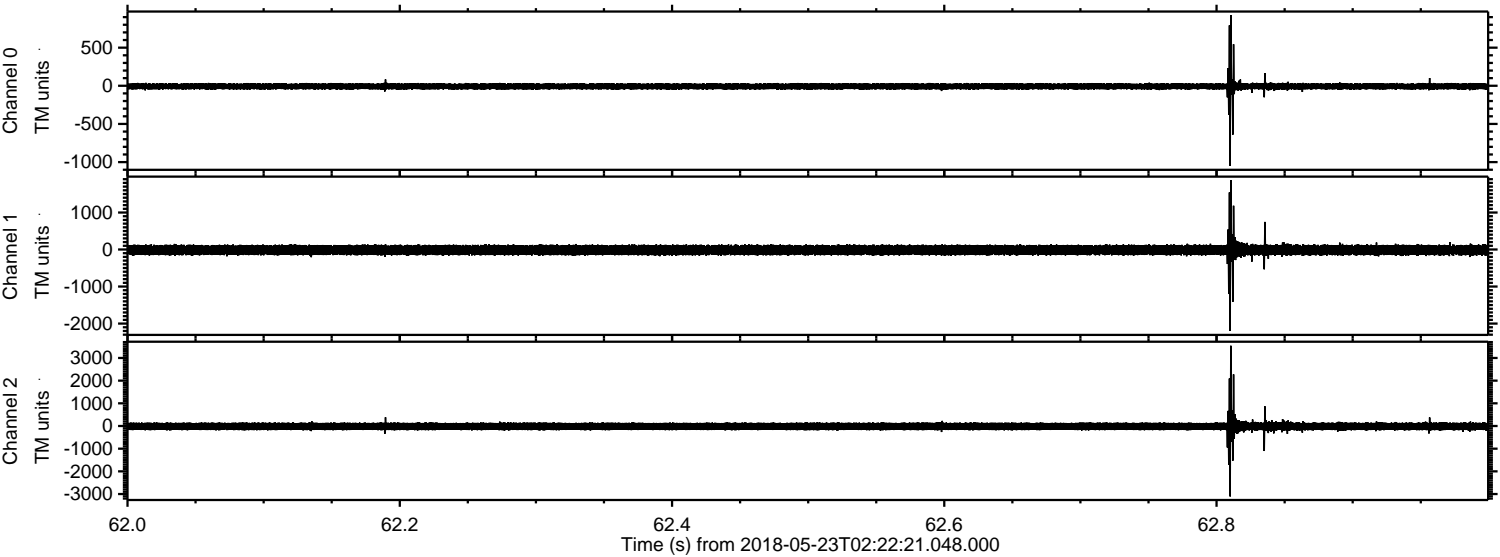

Channel 0
mn: -1049
mx: 927
 μ : -7.7
 σ : 23.5

Channel 1
mn: -2196
mx: 1875
 μ : -14.1
 σ : 74.4

Channel 2
mn: -3108
mx: 3540
 μ : -17.5
 σ : 106.0

Processed Wed May 23 04:30:23 2018 by ELM ver.2012-10-06 from 001__elm20180523_022220__dat00.bin

