

ELMAVAN 3D WAVEFORMS (Measured data sampled at 50 kHz) 51000 packets of 144 samples from 2018-05-23T01:42:19.445.000.

Processed Wed May 23 03:50:13 2018 by ELM ver.2012-10-06 from 001\_\_elm20180523\_014218\_\_dat00.bin

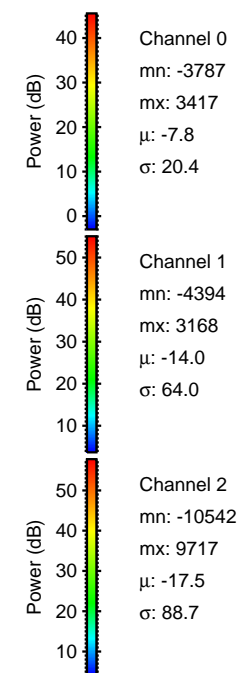

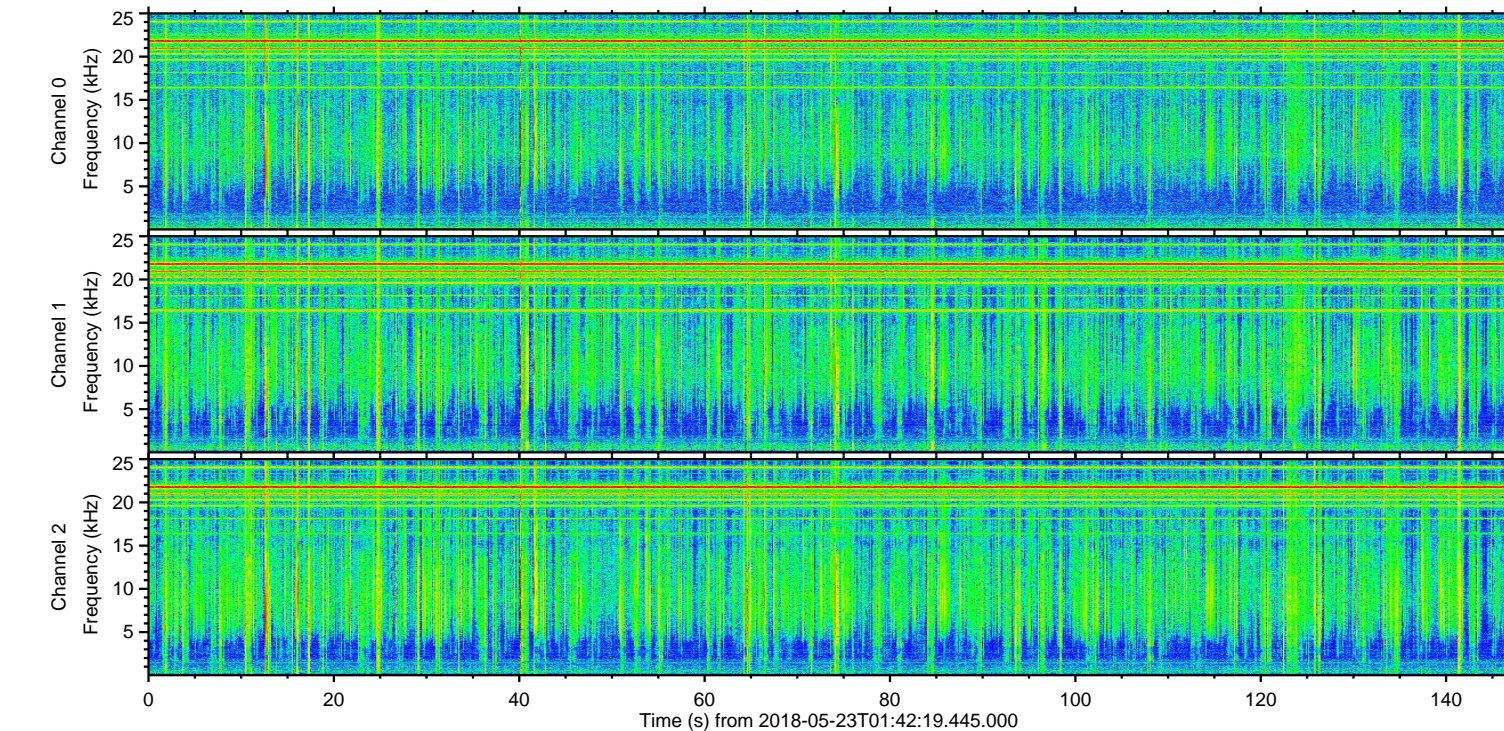
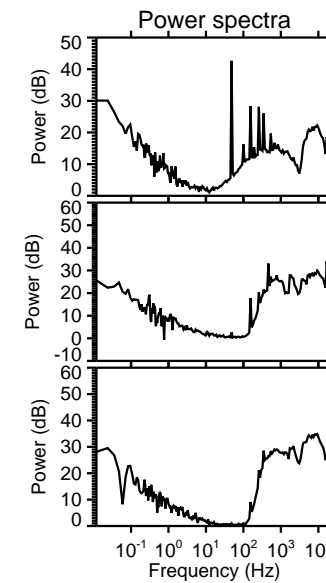
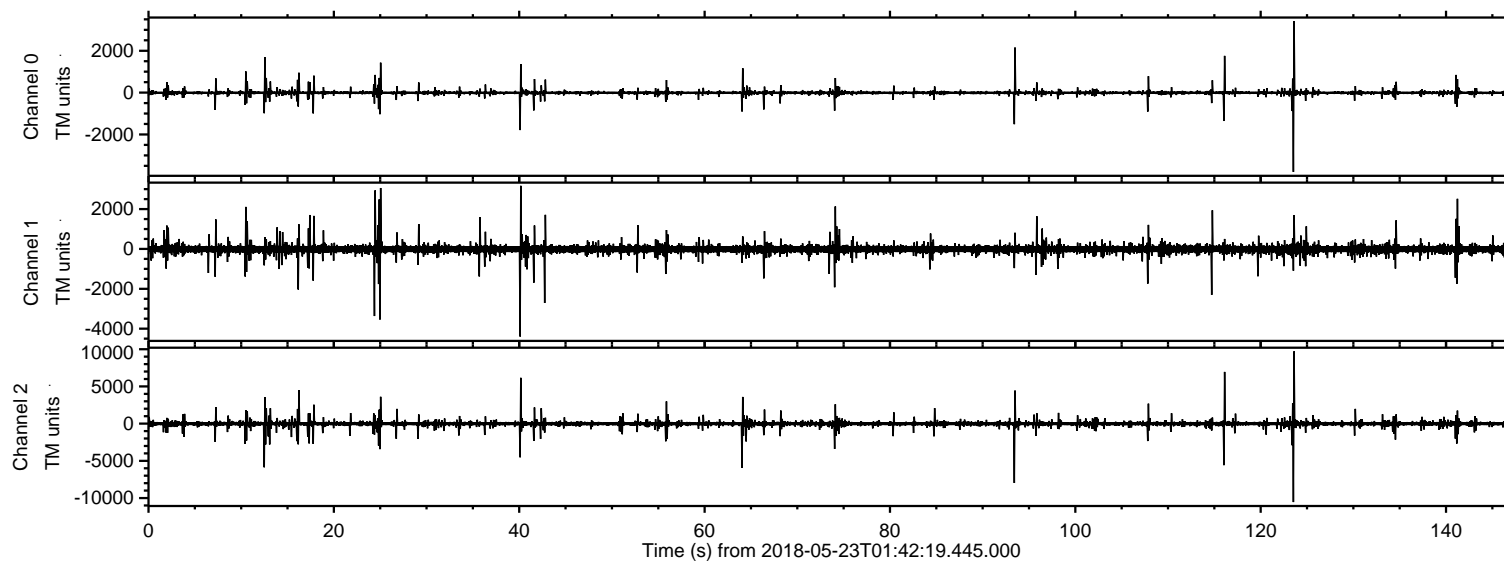

ELMAVAN 3D WAVEFORMS (Measured data sampled at 50 kHz) 51000 packets of 144 samples from 2018-05-23T01:42:19.445.000. Part 124/147

Processed Wed May 23 03:50:19 2018 by ELM ver.2012-10-06 from 001\_\_elm20180523\_014218\_\_dat00.bin

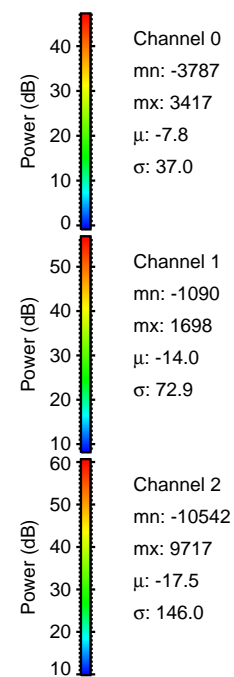
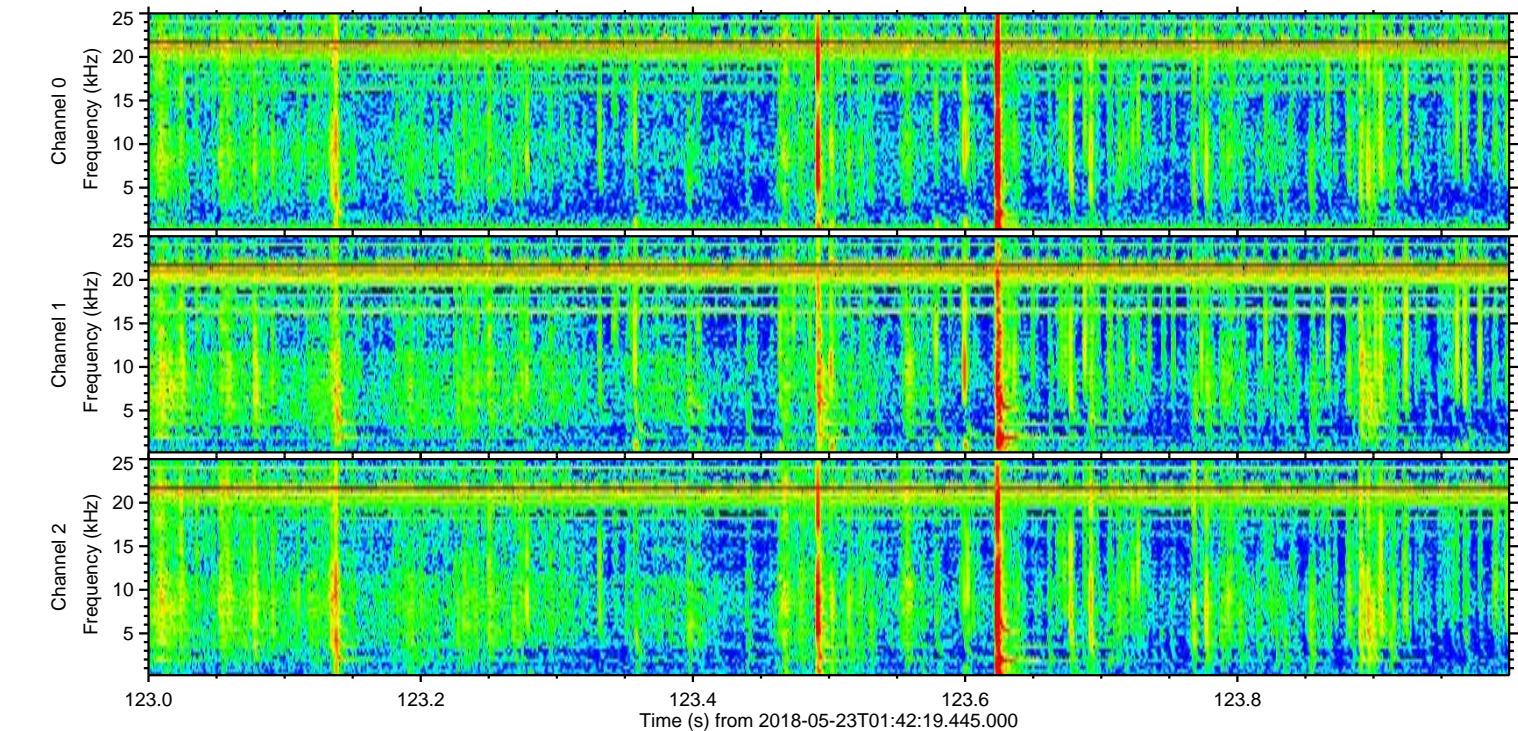
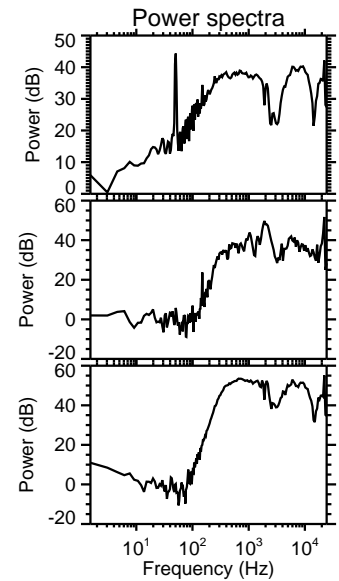
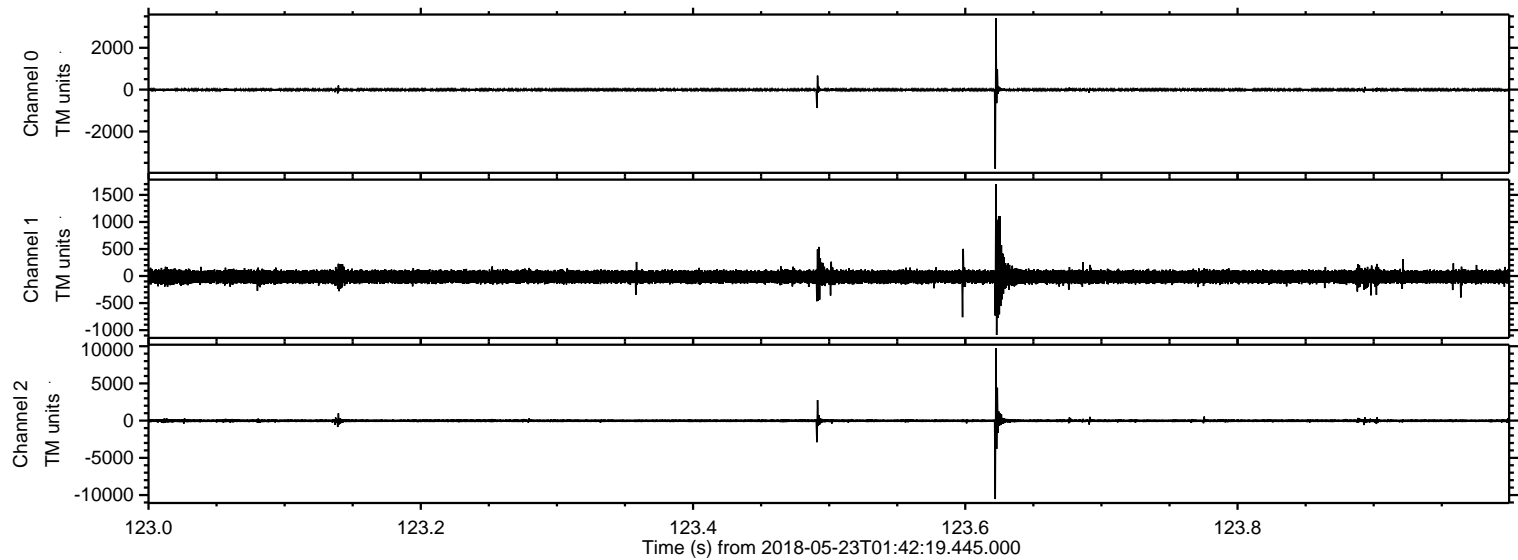



Processed Wed May 23 03:50:20 2018 by ELM ver.2012-10-06 from 001\_\_elm20180523\_014218\_\_dat00.bin

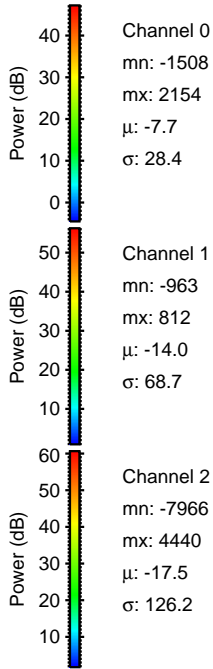
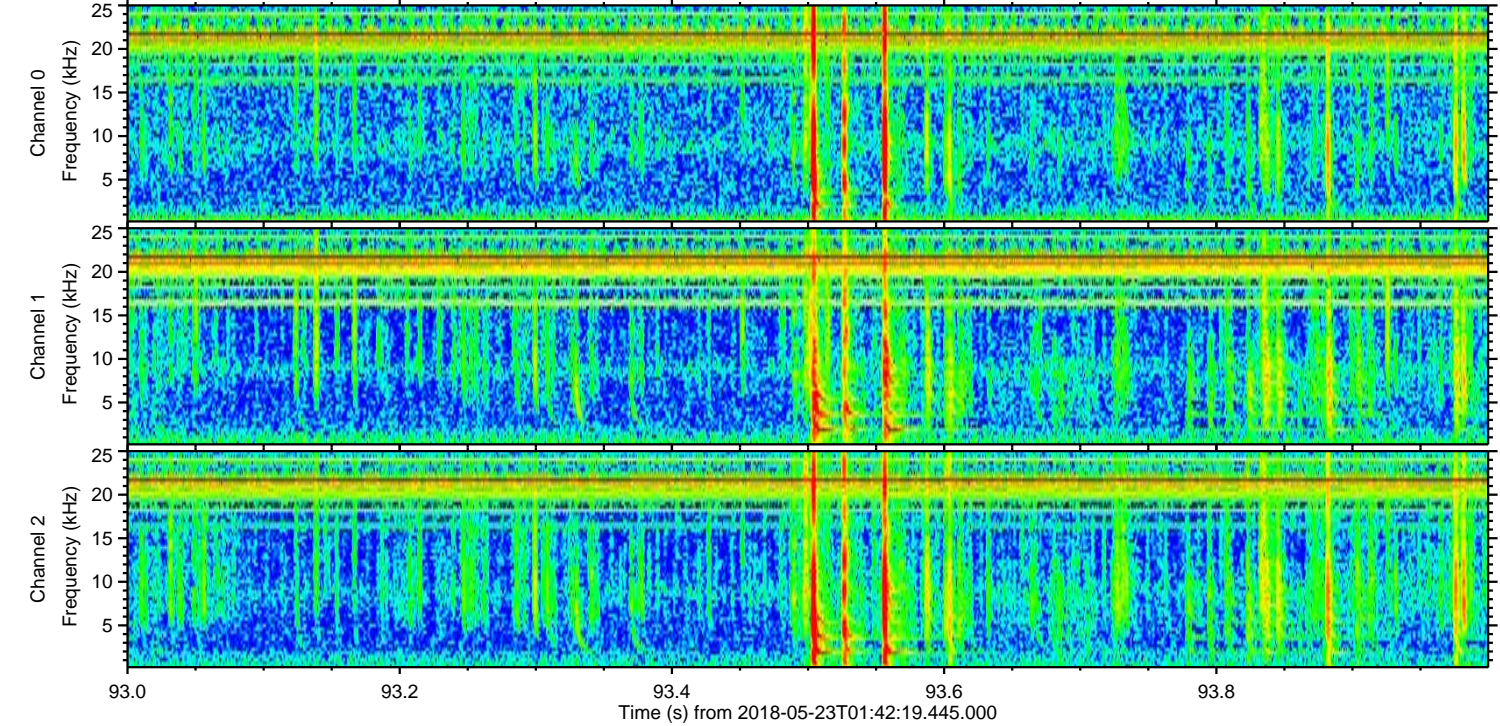
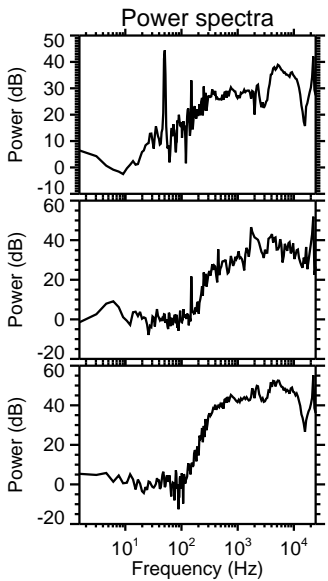
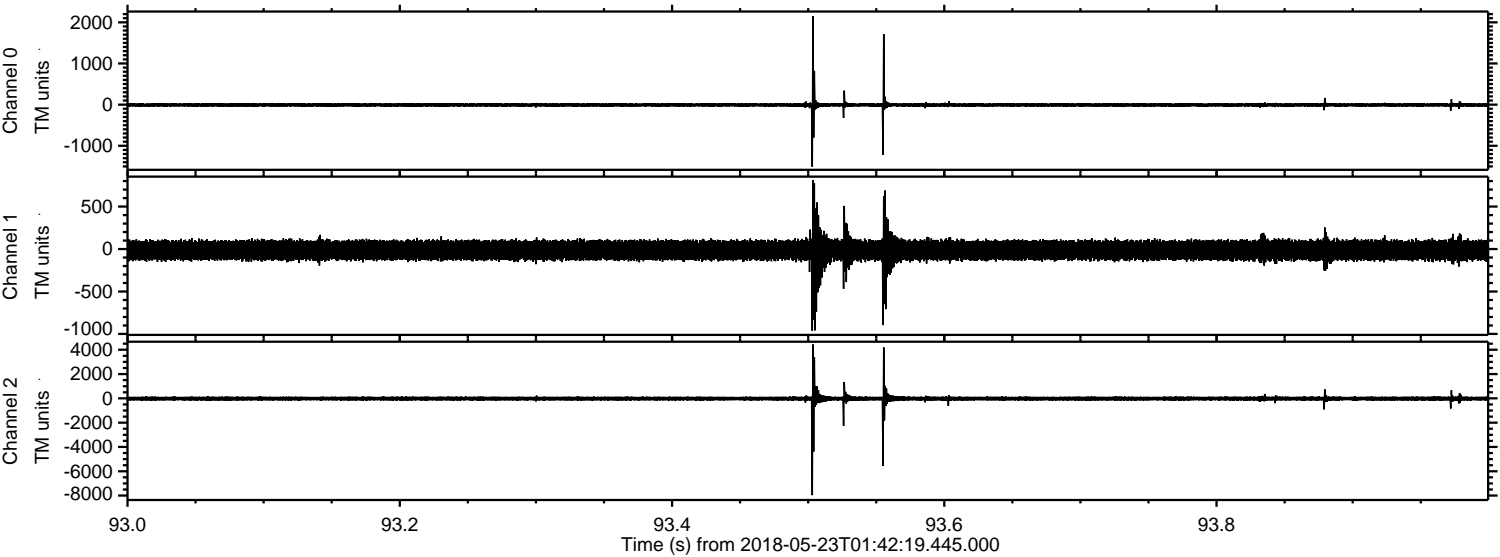



ELMAVAN 3D WAVEFORMS (Measured data sampled at 50 kHz) 51000 packets of 144 samples from 2018-05-23T01:42:19.445.000. Part 117/147

Processed Wed May 23 03:50:20 2018 by ELM ver.2012-10-06 from 001\_\_elm20180523\_014218\_\_dat00.bin

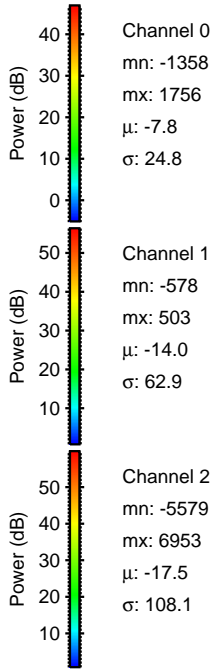
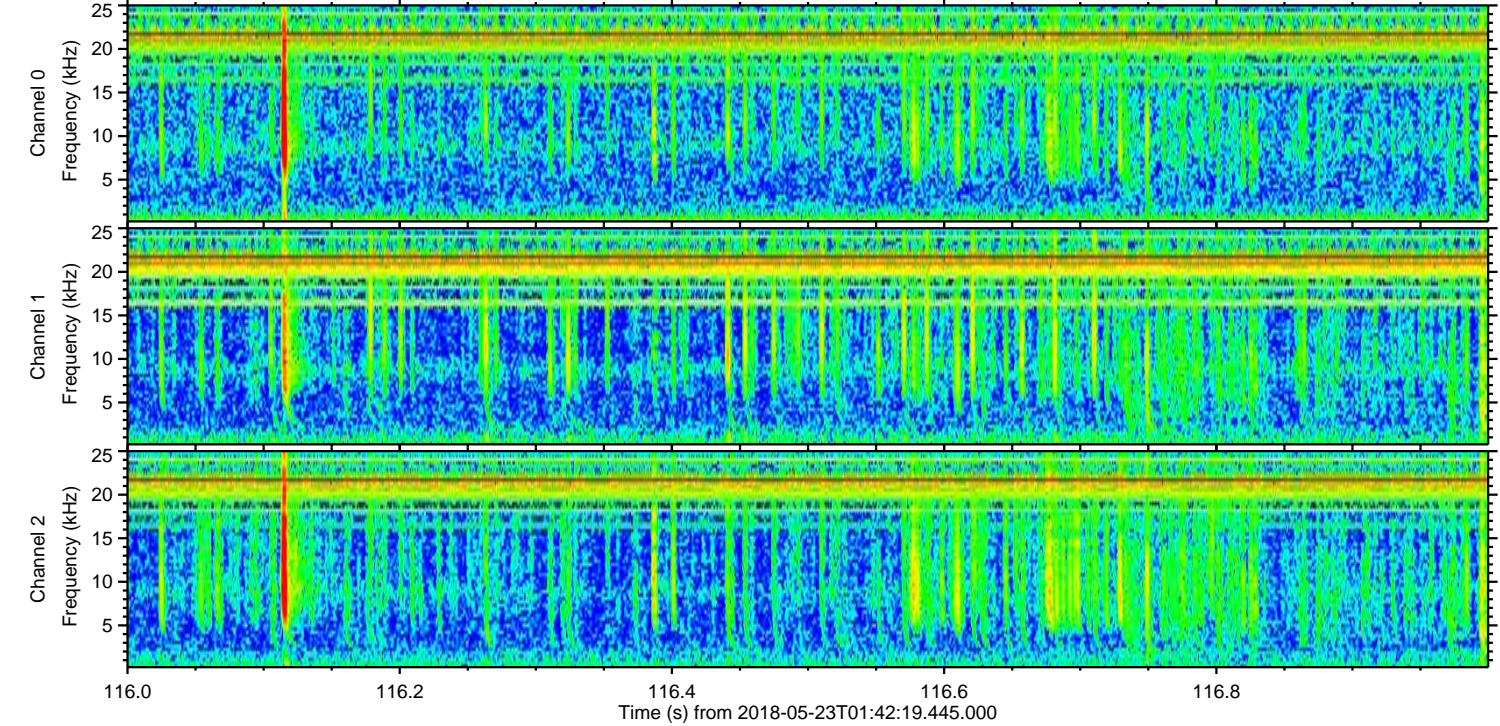
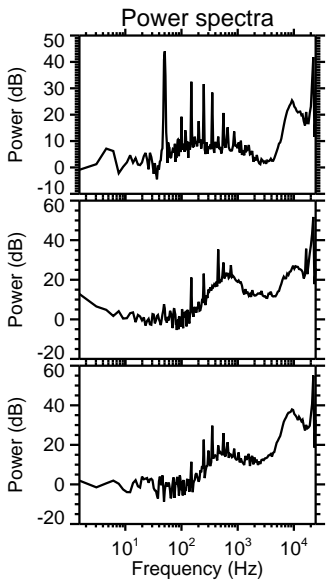
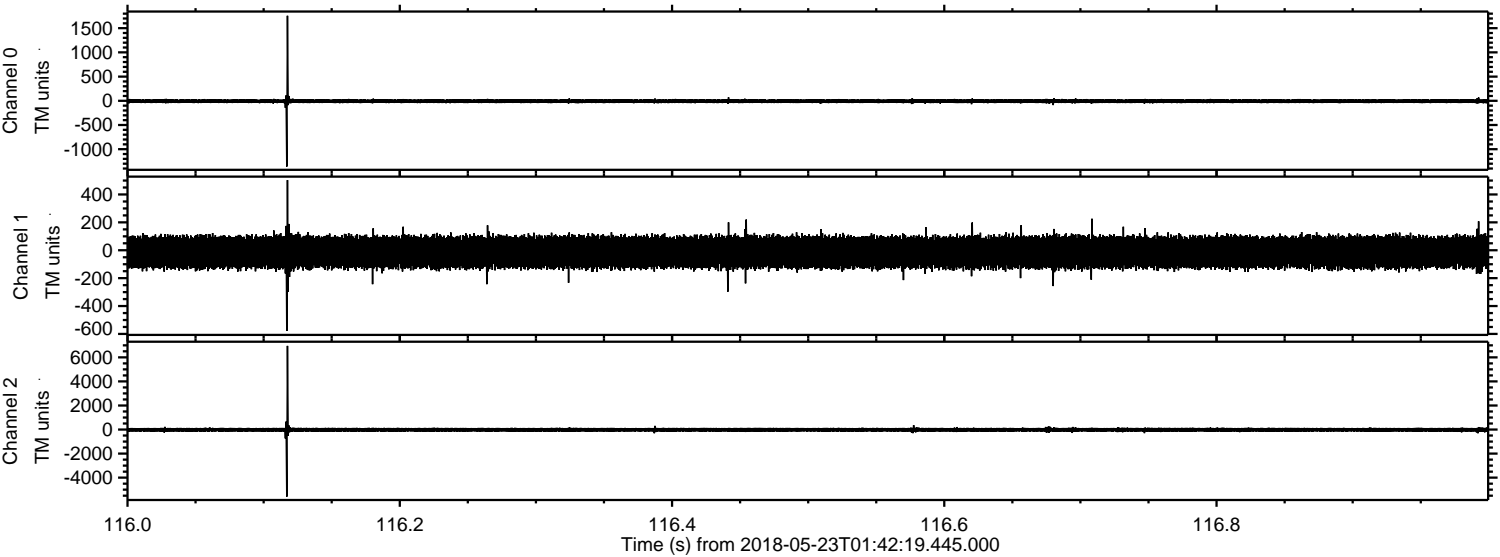



Processed Wed May 23 03:50:21 2018 by ELM ver.2012-10-06 from 001\_\_elm20180523\_014218\_\_dat00.bin

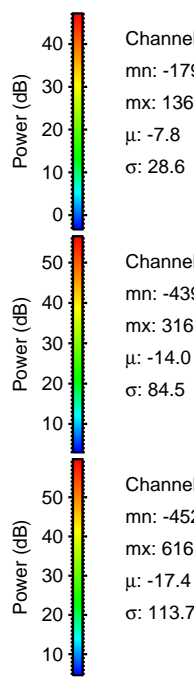
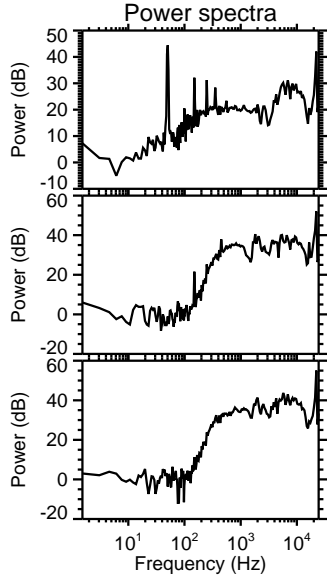
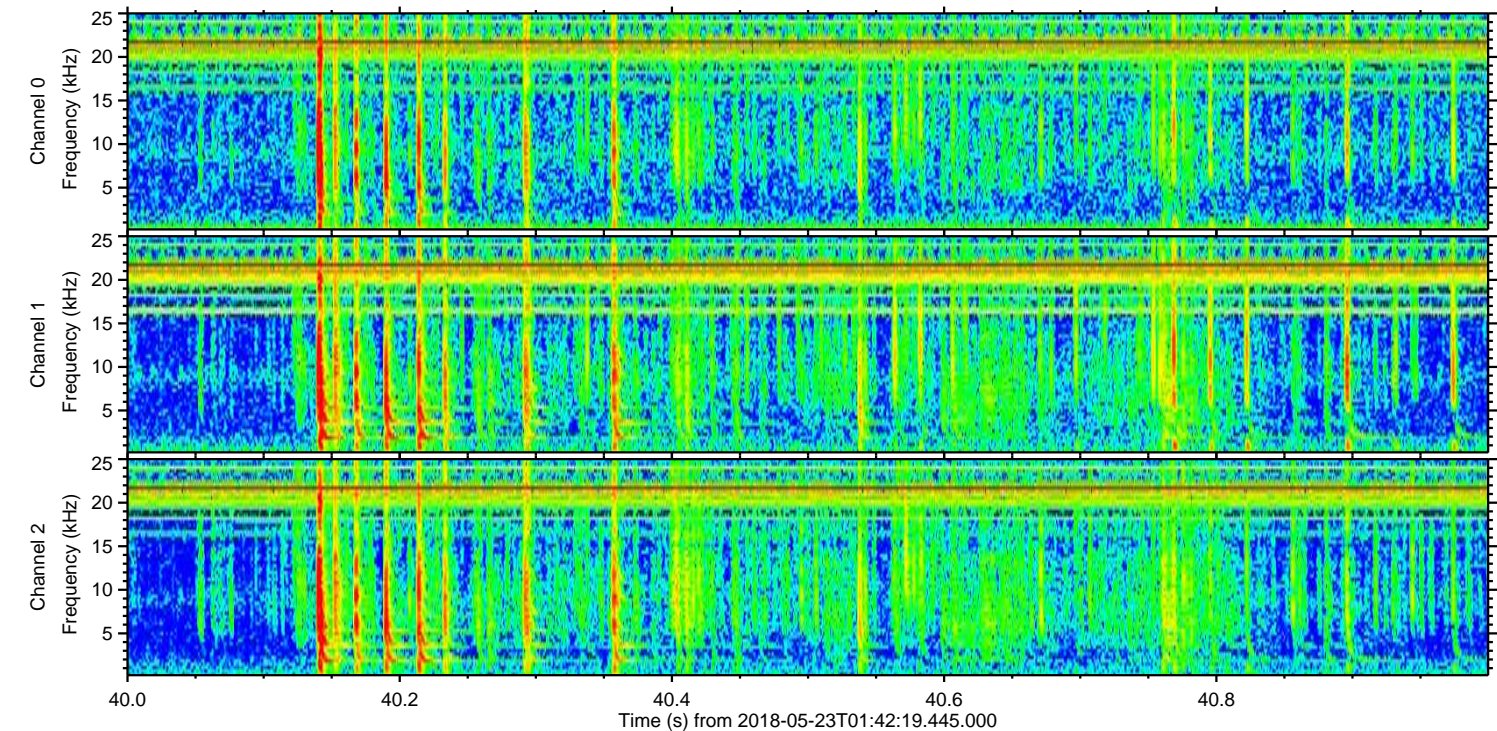
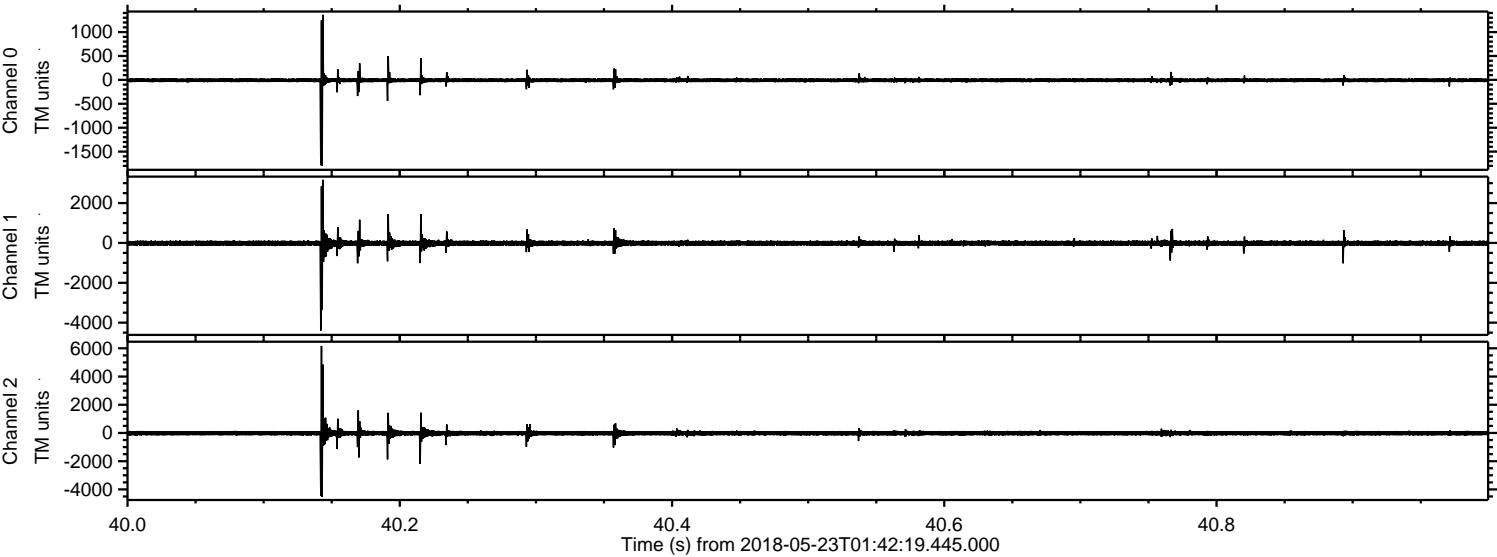



Processed Wed May 23 03:50:22 2018 by ELM ver.2012-10-06 from 001\_\_elm20180523\_014218\_\_dat00.bin

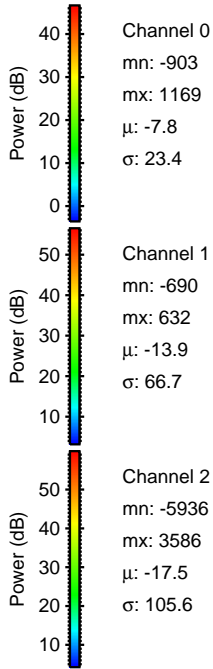
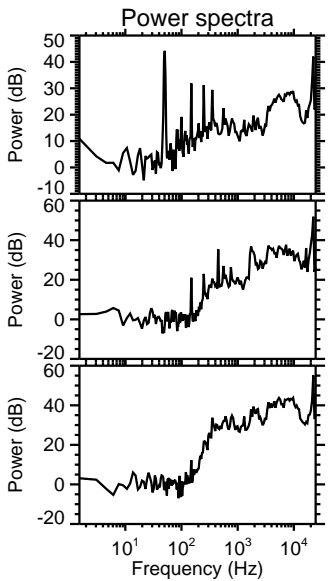
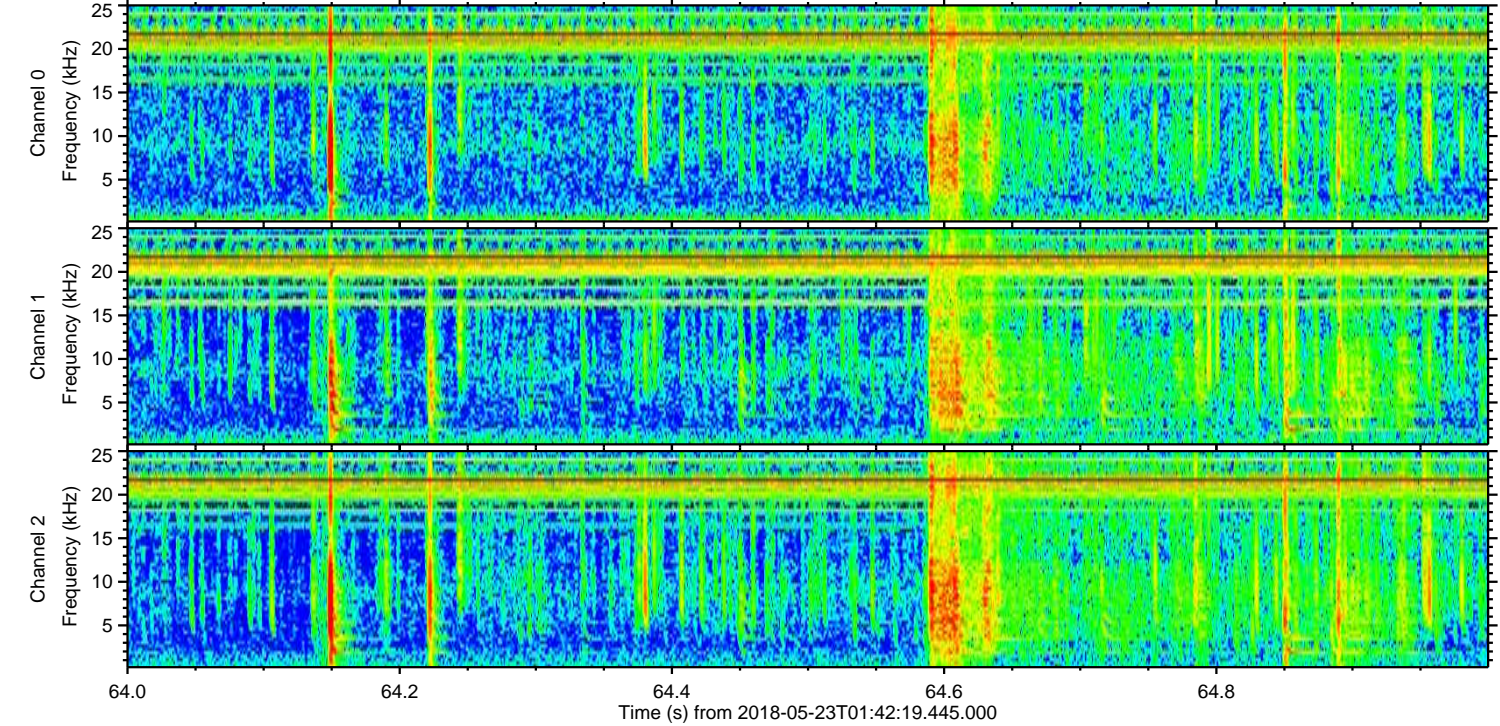
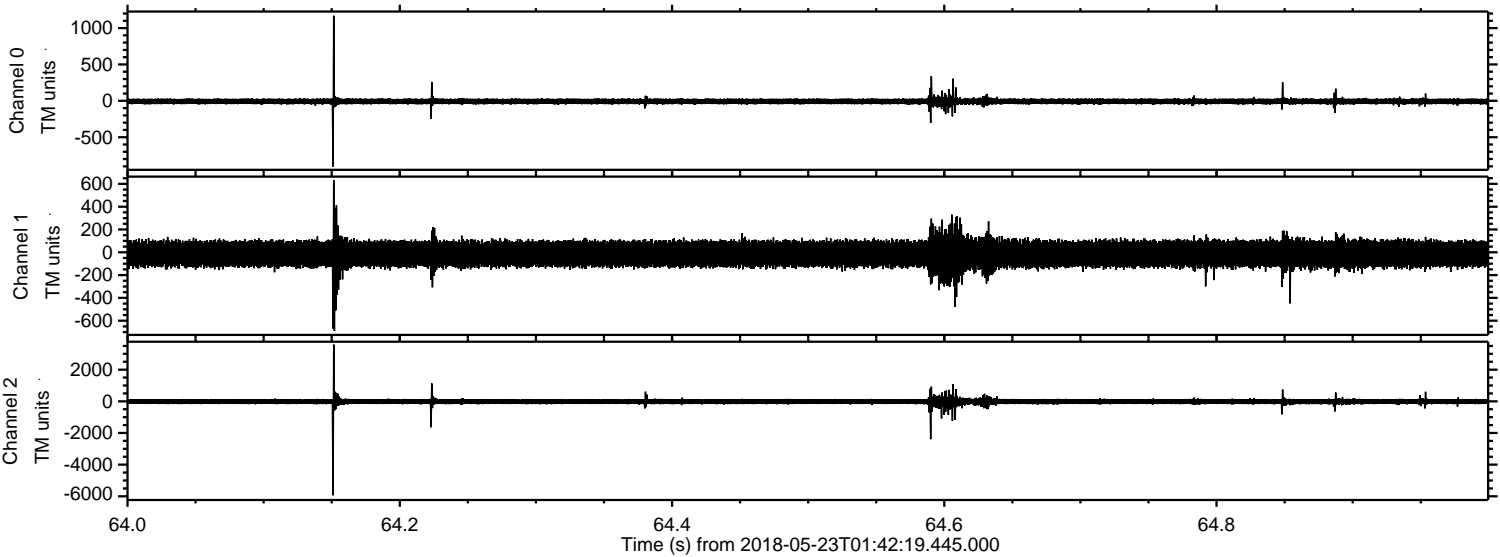



Processed Wed May 23 03:50:22 2018 by ELM ver.2012-10-06 from 001\_\_elm20180523\_014218\_\_dat00.bin

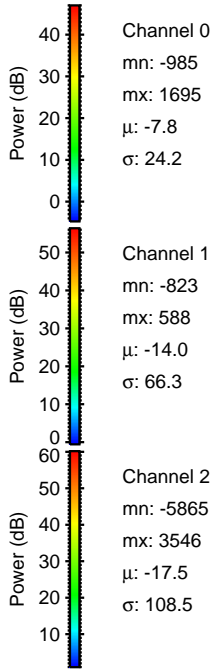
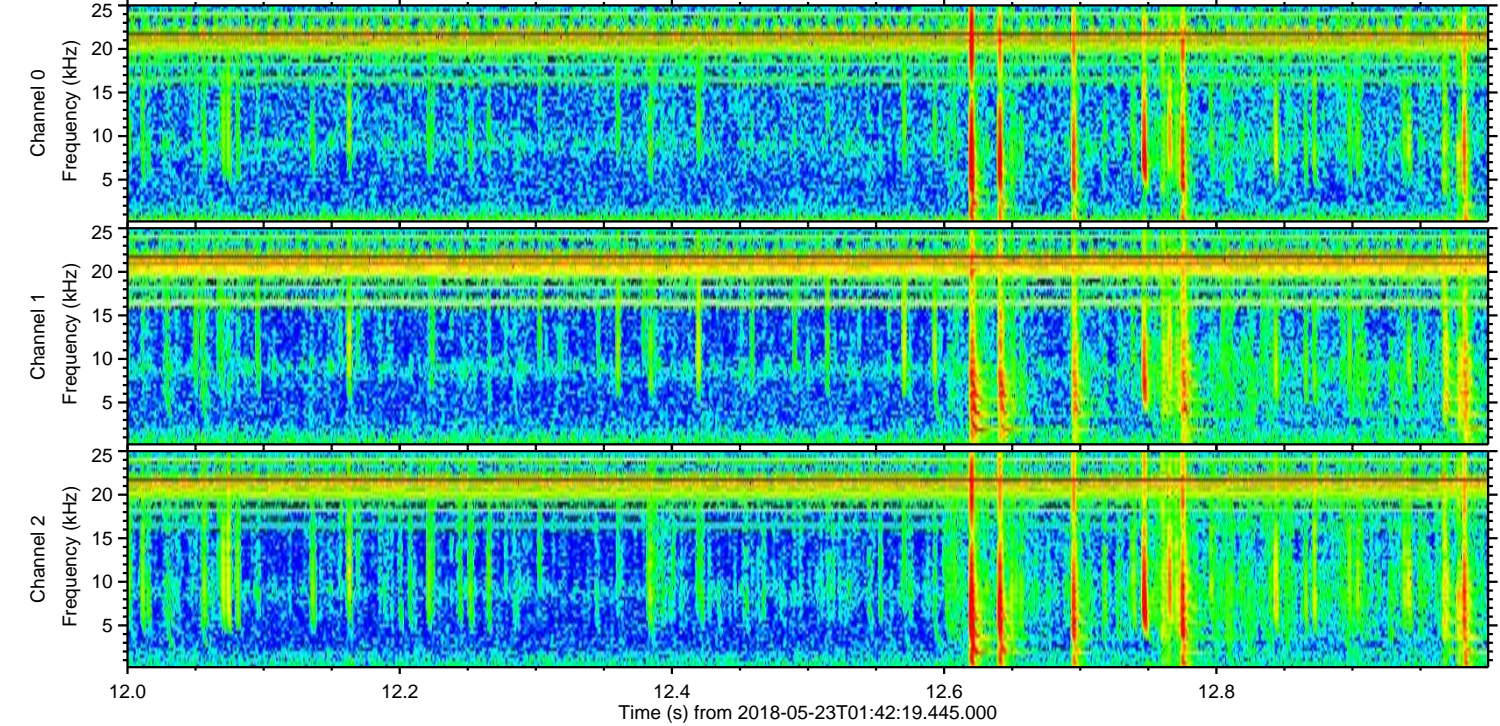
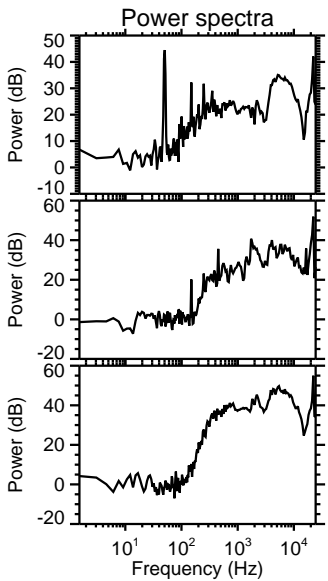
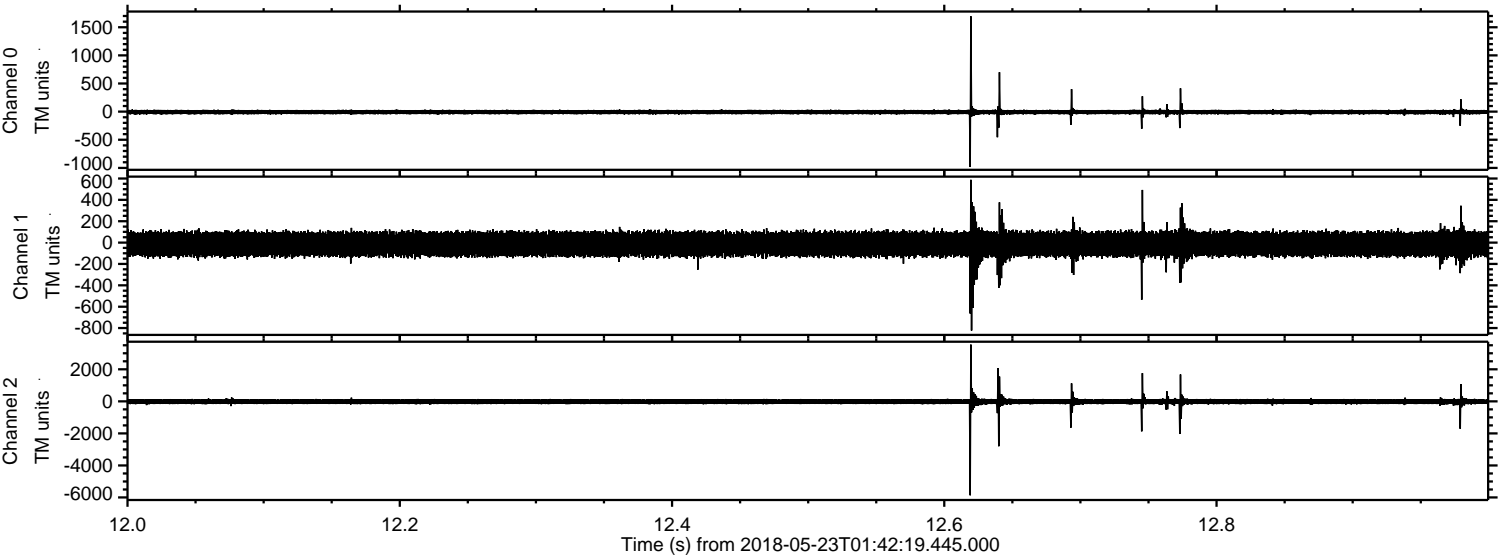



Processed Wed May 23 03:50:23 2018 by ELM ver.2012-10-06 from 001\_\_elm20180523\_014218\_\_dat00.bin

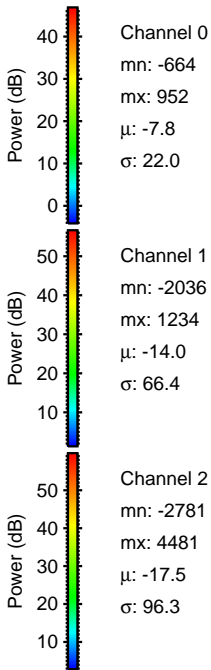
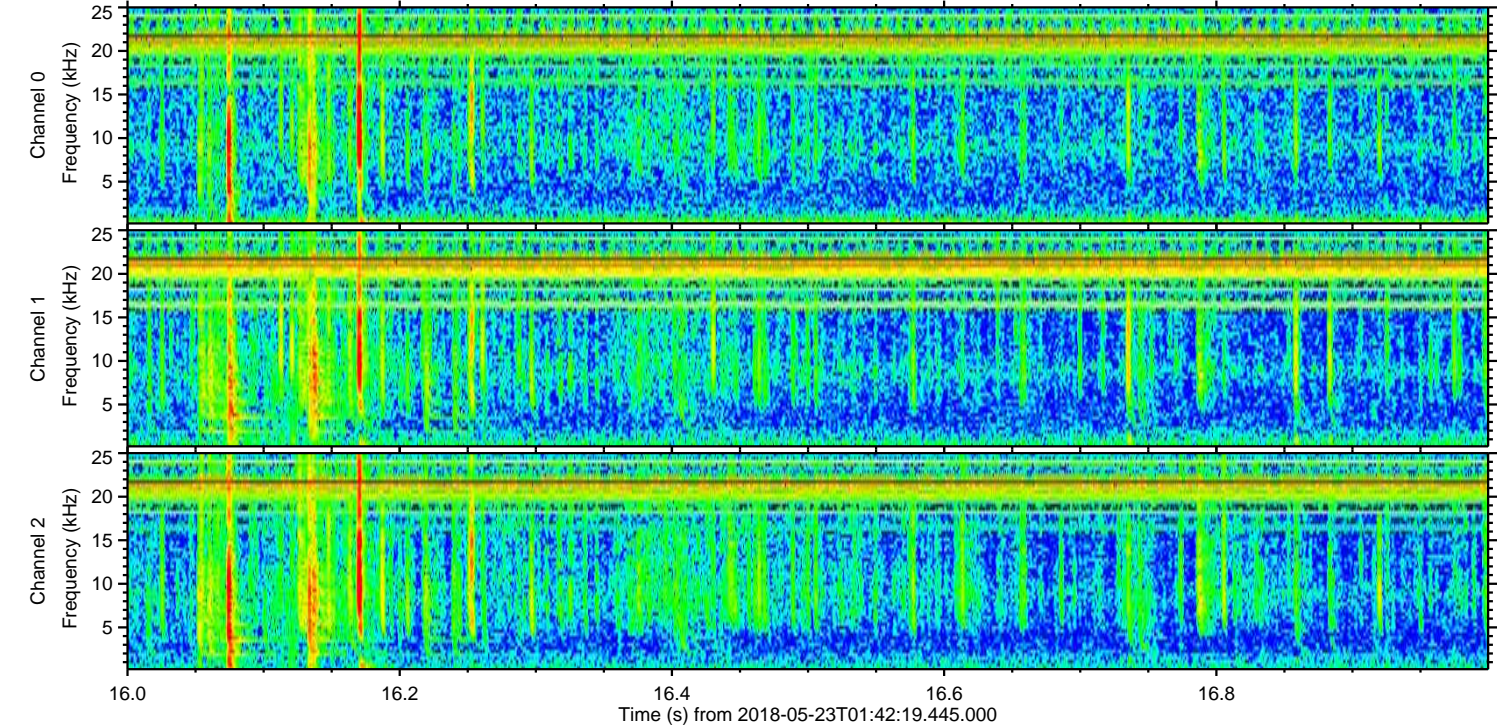
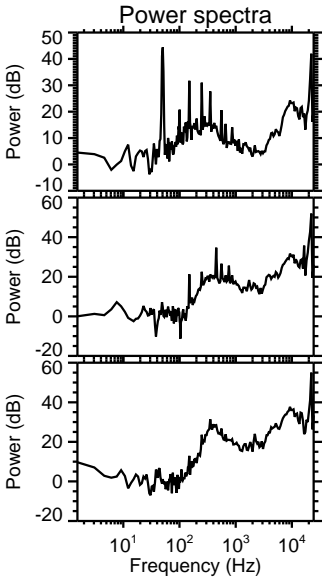
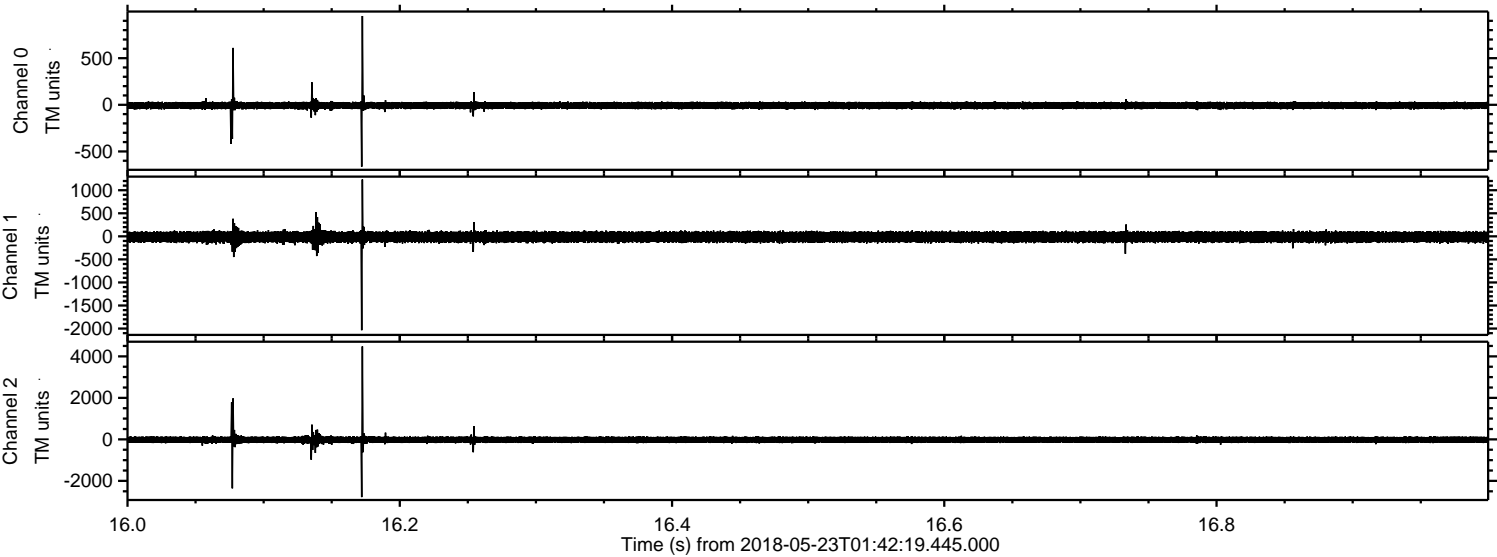



Processed Wed May 23 03:50:24 2018 by ELM ver.2012-10-06 from 001\_\_elm20180523\_014218\_\_dat00.bin

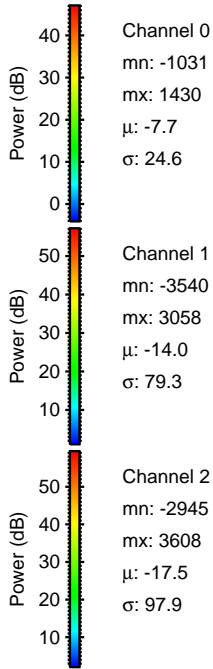
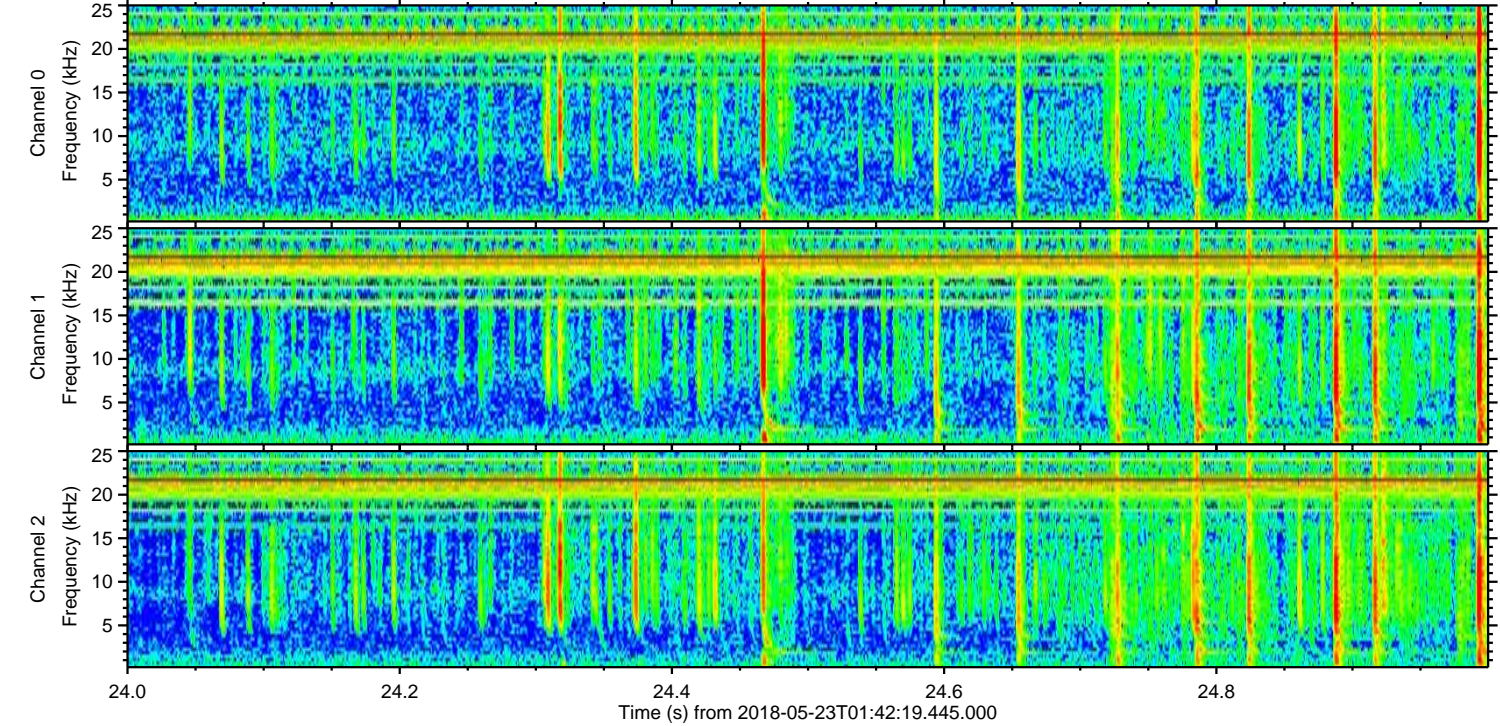
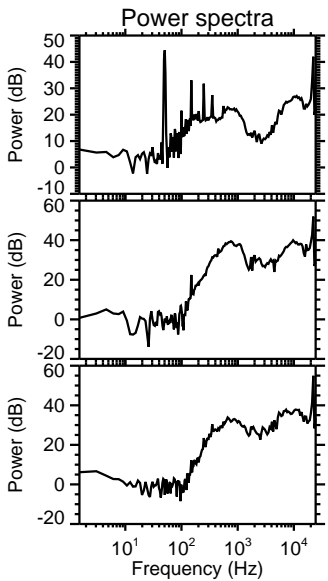
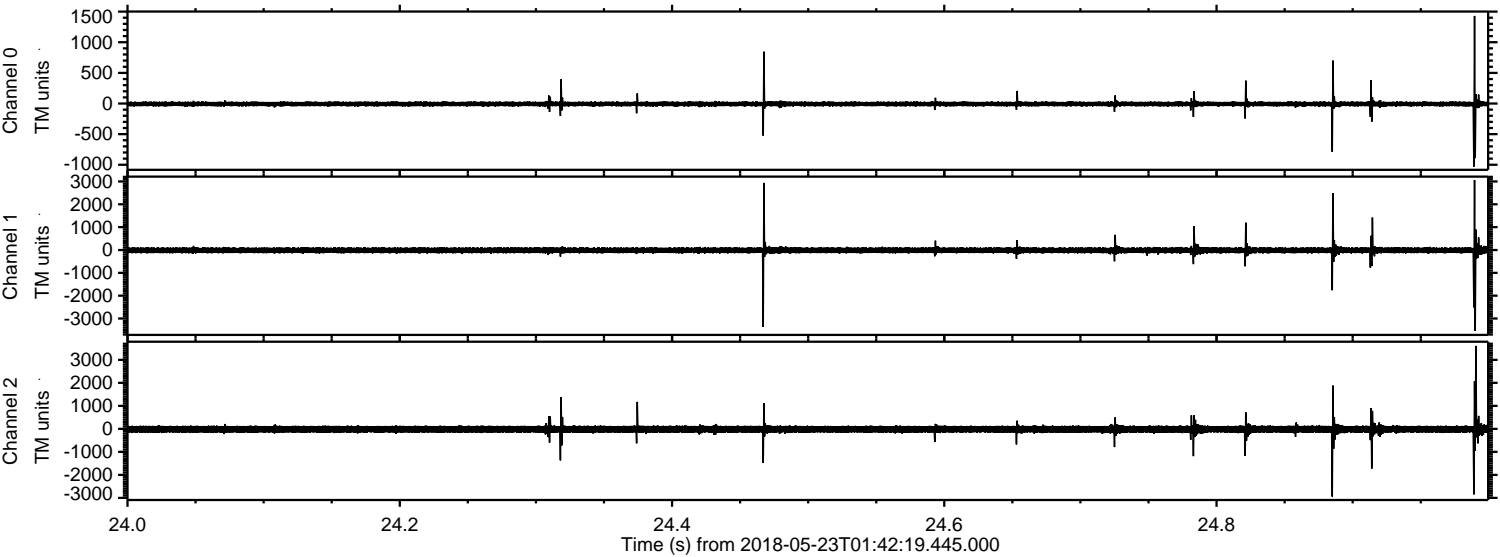

Channel 0  
mn: -1031  
mx: 1430  
 $\mu$ : -7.7  
 $\sigma$ : 24.6

Channel 1  
mn: -3540  
mx: 3058  
 $\mu$ : -14.0  
 $\sigma$ : 79.3

Channel 2  
mn: -2945  
mx: 3608  
 $\mu$ : -17.5  
 $\sigma$ : 97.9



Processed Wed May 23 03:50:24 2018 by ELM ver.2012-10-06 from 001\_\_elm20180523\_014218\_\_dat00.bin

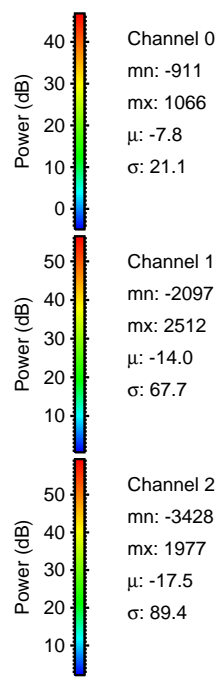
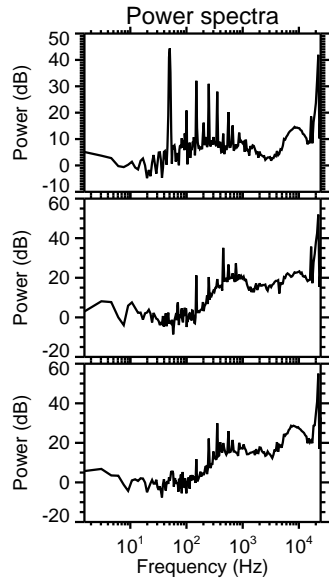
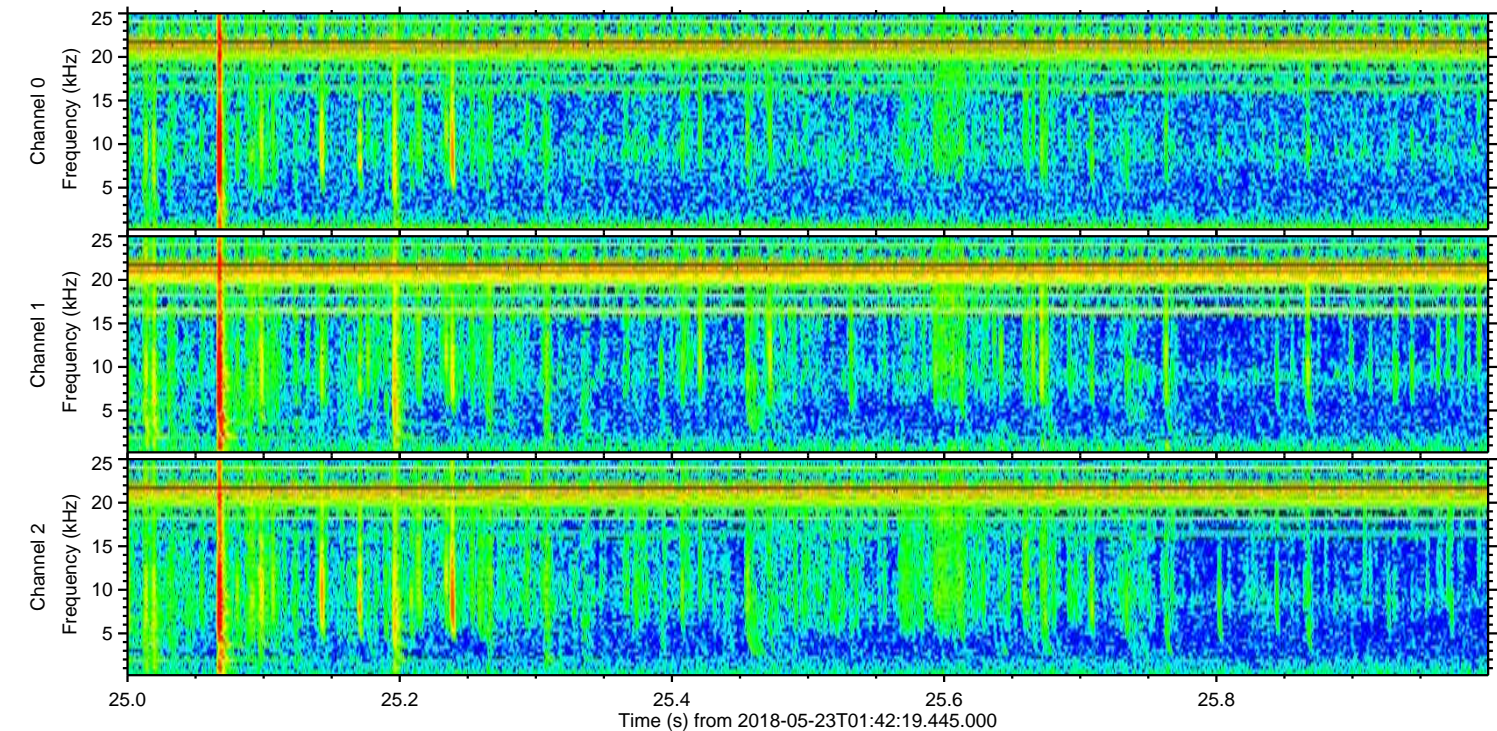
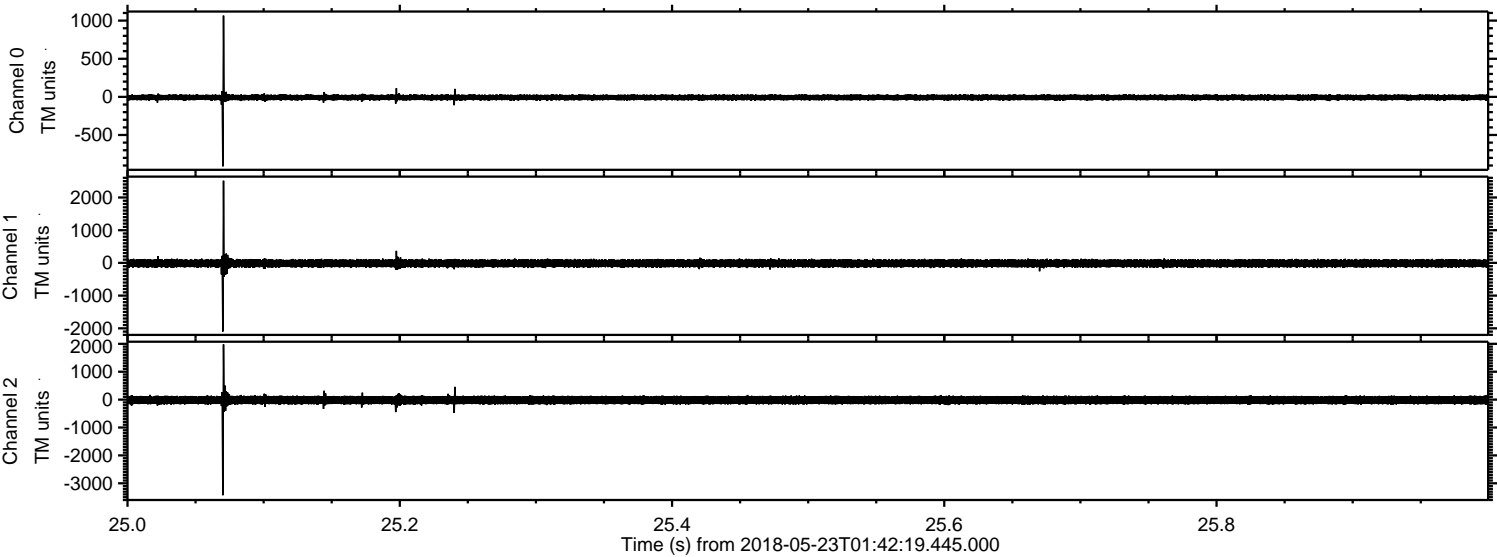



Processed Wed May 23 03:50:25 2018 by ELM ver.2012-10-06 from 001\_\_elm20180523\_014218\_\_dat00.bin

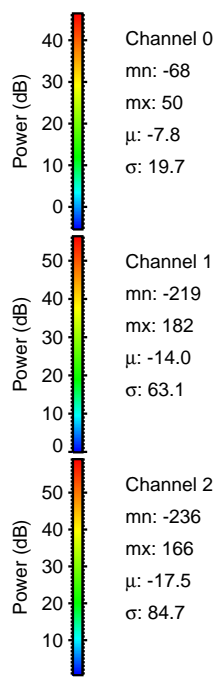
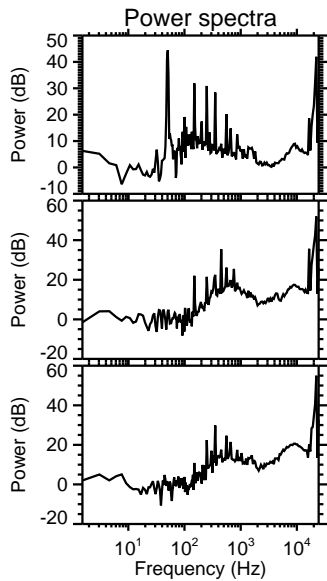
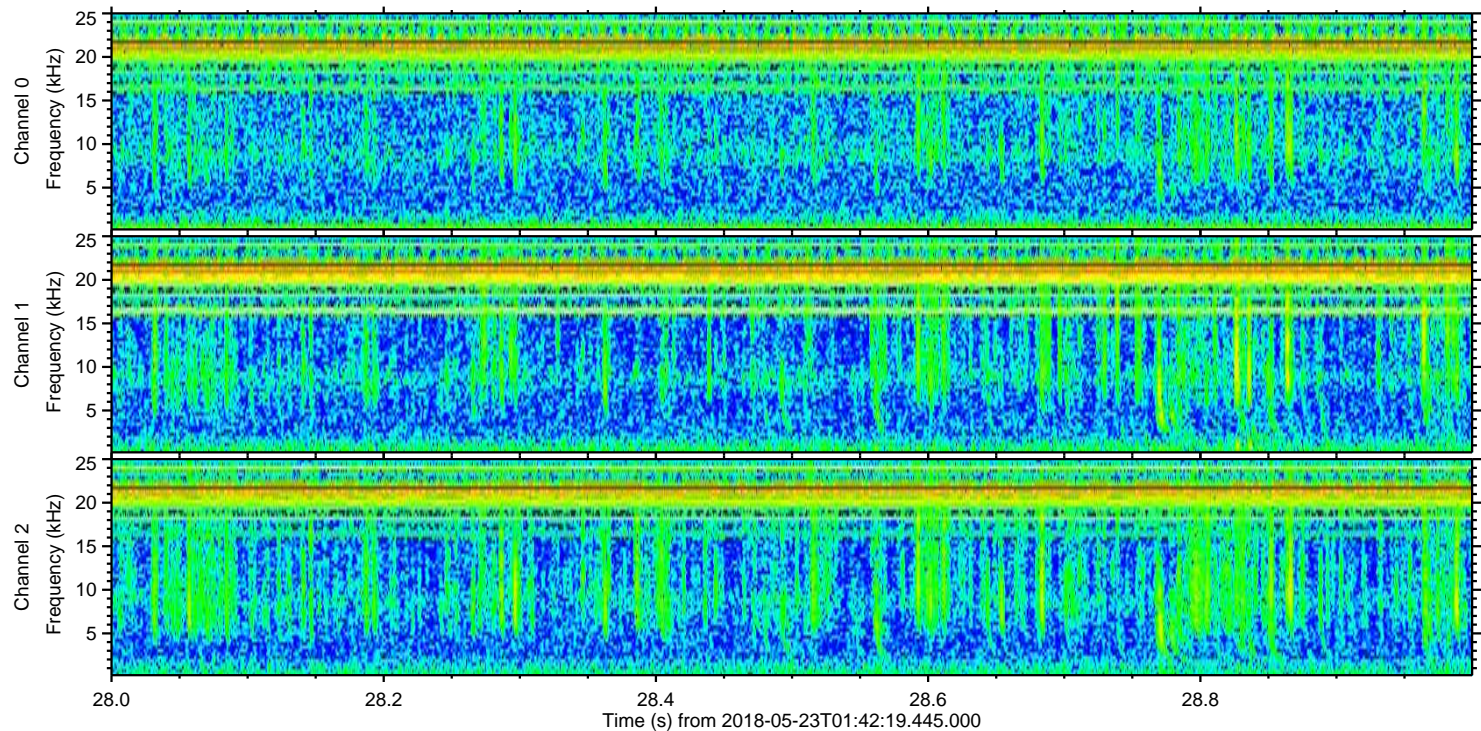
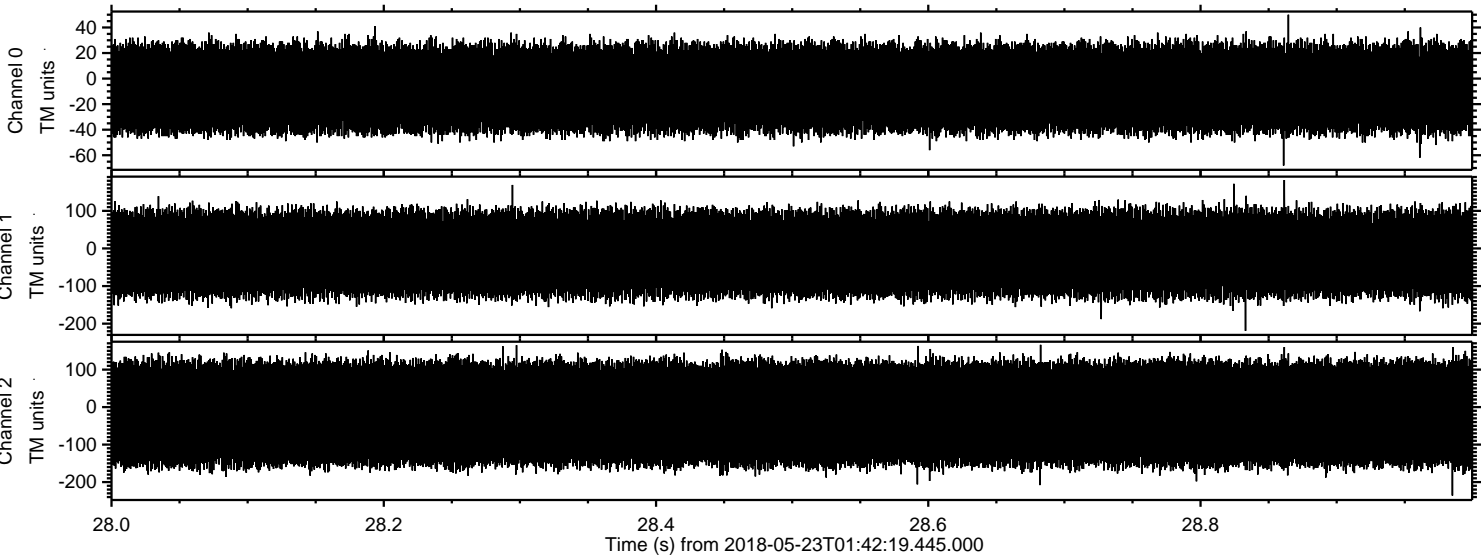

Channel 0  
mn: -68  
mx: 50  
 $\mu$ : -7.8  
 $\sigma$ : 19.7

Channel 1  
mn: -219  
mx: 182  
 $\mu$ : -14.0  
 $\sigma$ : 63.1

Channel 2  
mn: -236  
mx: 166  
 $\mu$ : -17.5  
 $\sigma$ : 84.7