

ELMAVAN 3D WAVEFORMS (Measured data sampled at 50 kHz) 51000 packets of 144 samples from 2018-05-22T16:56:58.487.000.

Processed Tue May 22 19:05:06 2018 by ELM ver.2012-10-06 from 001__elm20180522_165657__dat00.bin

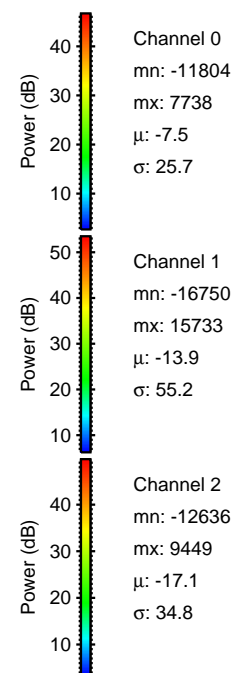
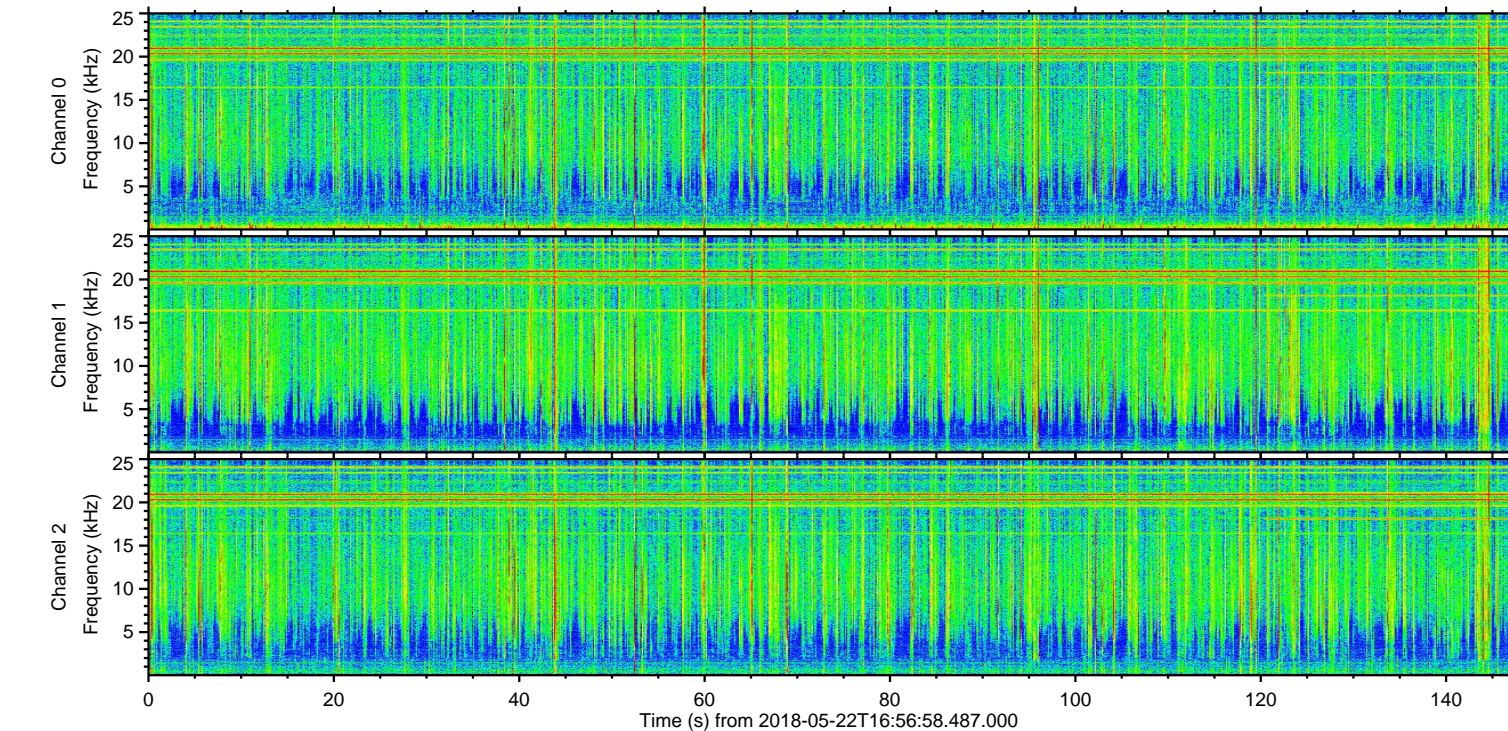
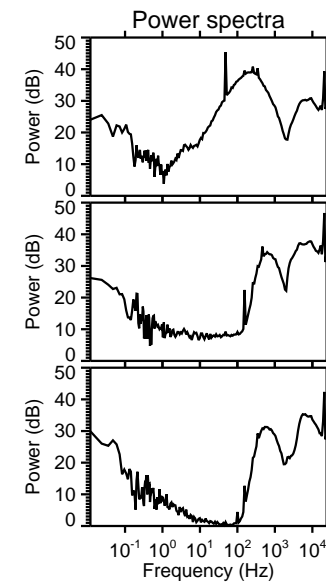
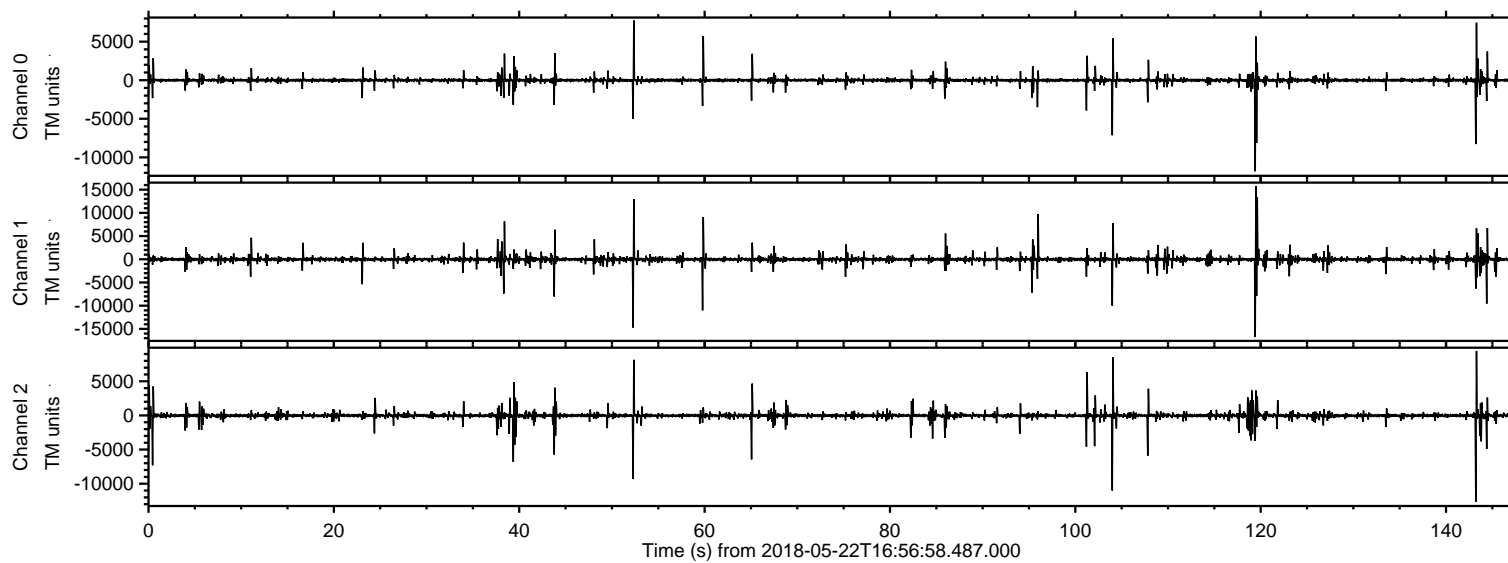

ELMAVAN 3D WAVEFORMS (Measured data sampled at 50 kHz) 51000 packets of 144 samples from 2018-05-22T16:56:58.487.000. Part 120/147

Processed Tue May 22 19:05:12 2018 by ELM ver.2012-10-06 from 001__elm20180522_165657__dat00.bin

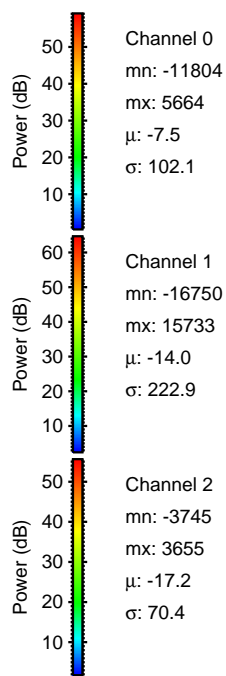
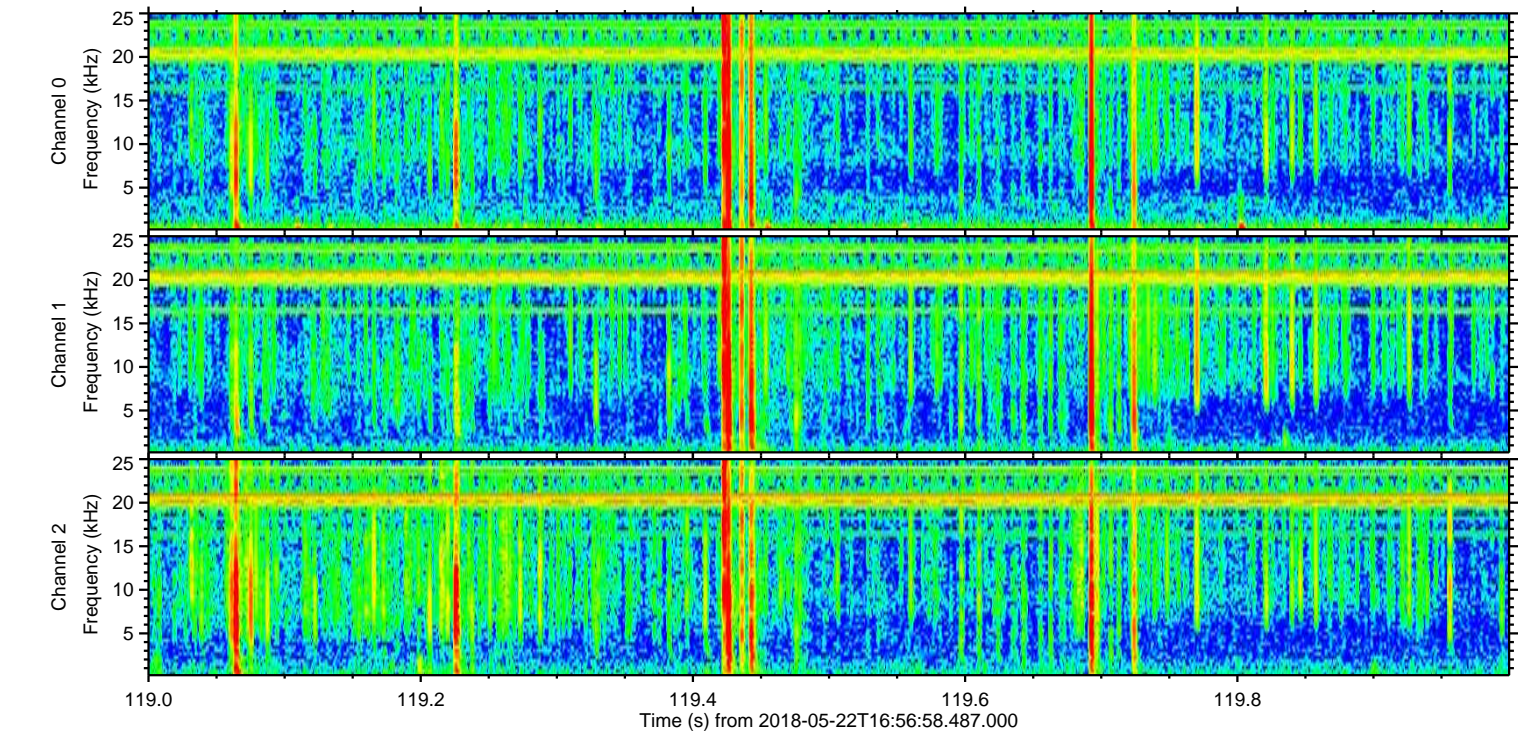
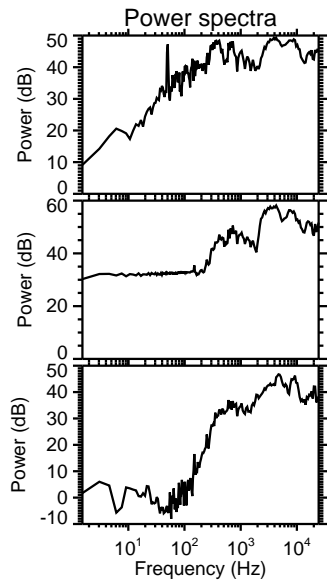
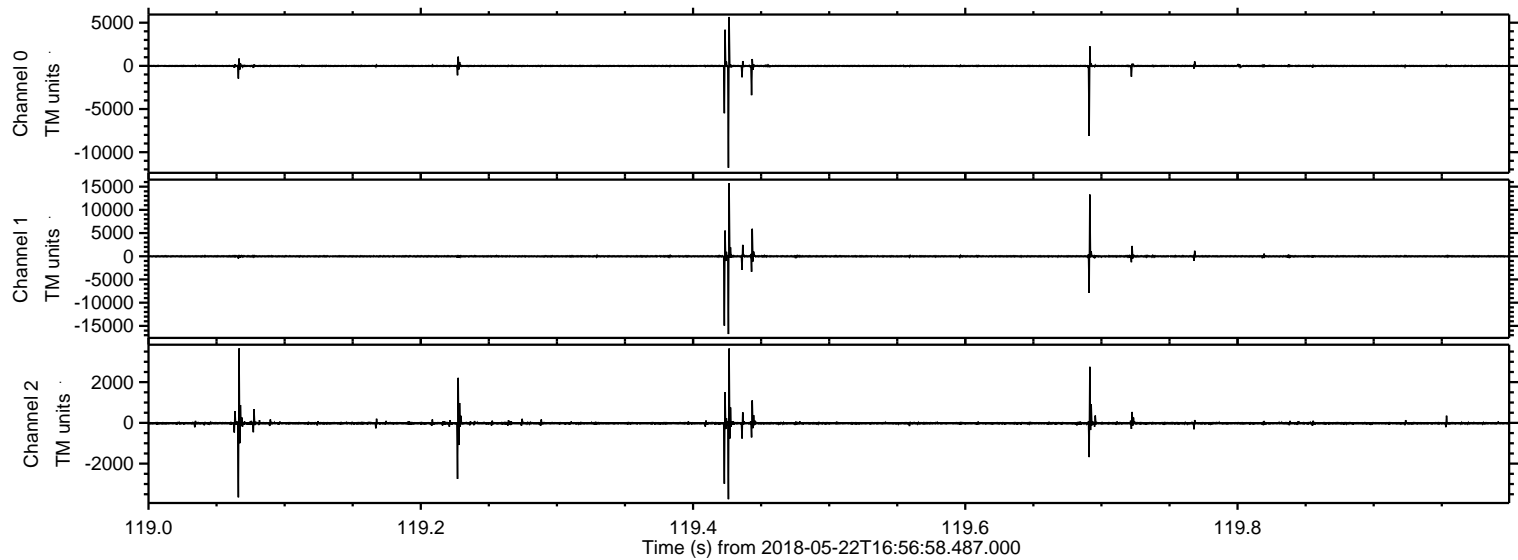

Processed Tue May 22 19:05:13 2018 by ELM ver.2012-10-06 from 001__elm20180522_165657__dat00.bin

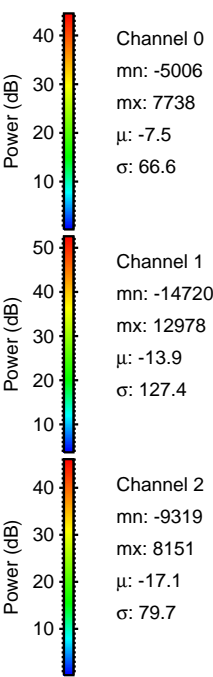
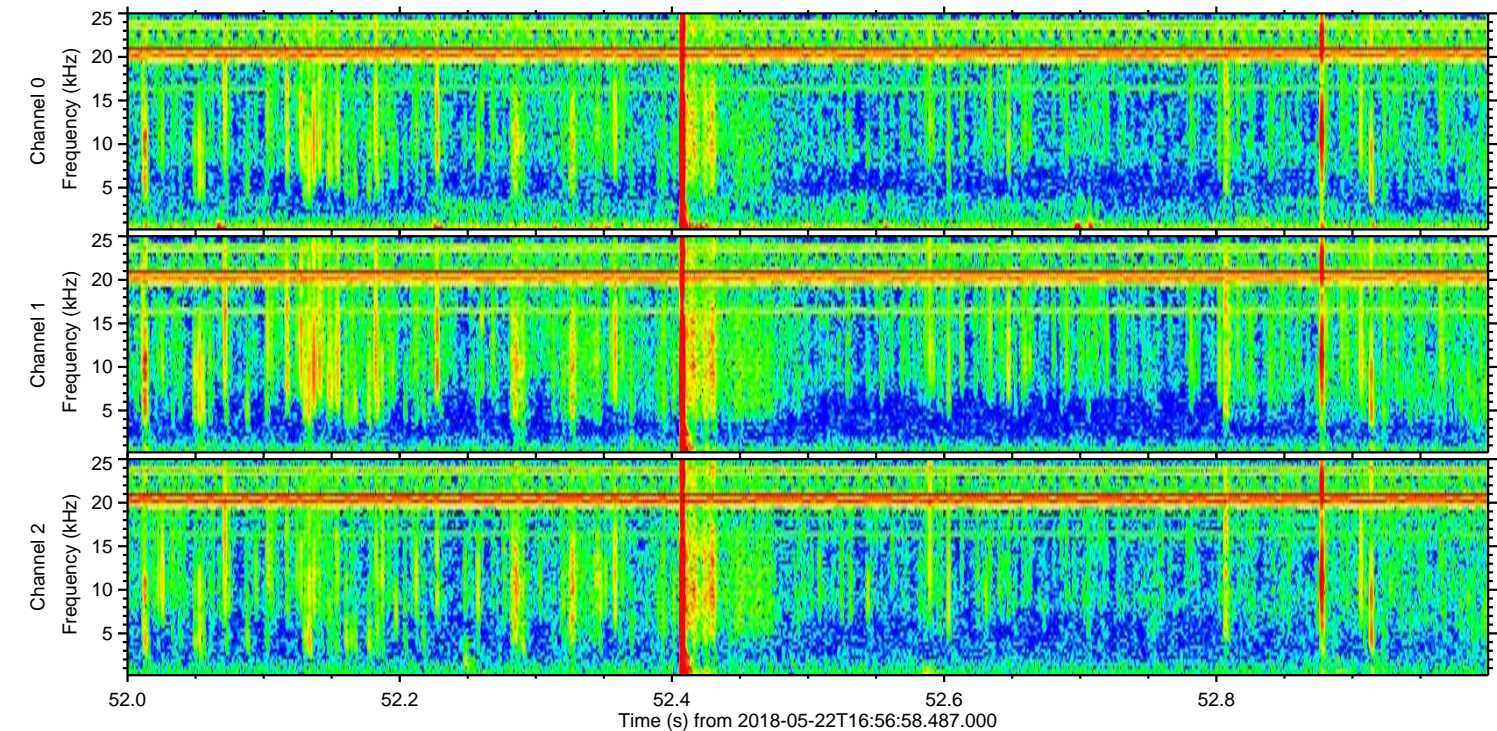
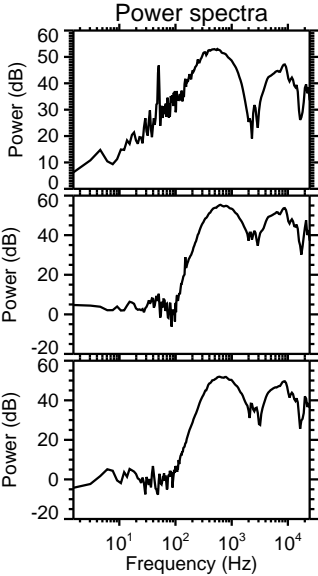
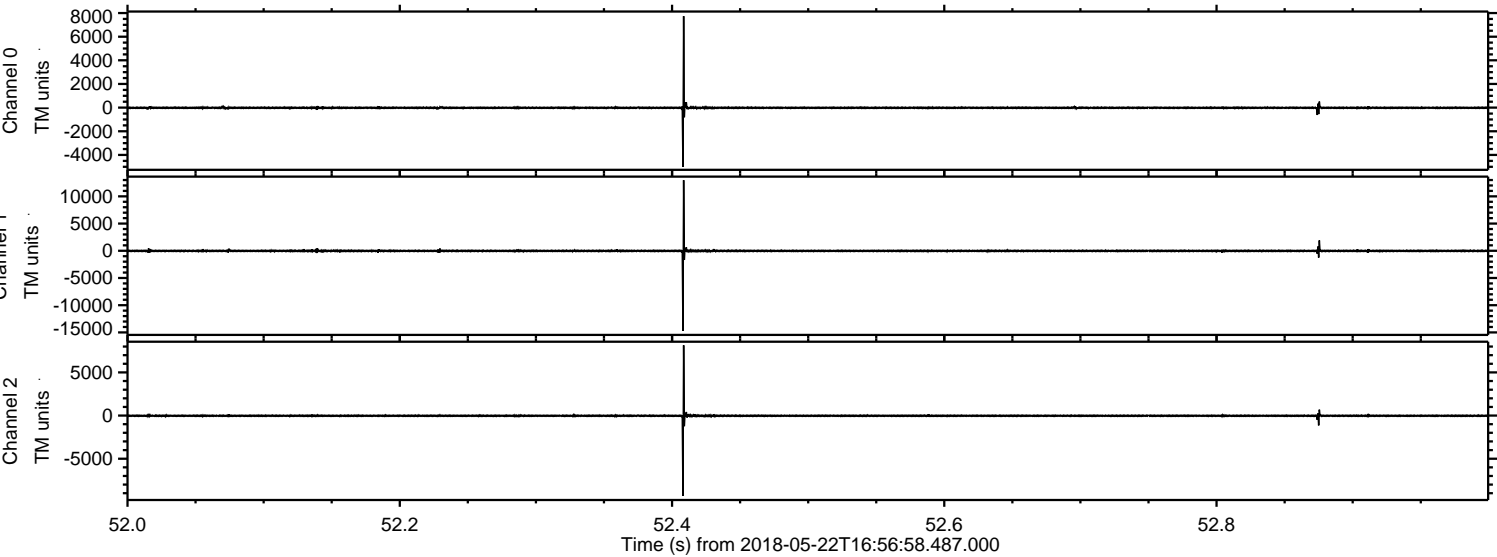

ELMAVAN 3D WAVEFORMS (Measured data sampled at 50 kHz) 51000 packets of 144 samples from 2018-05-22T16:56:58.487.000. Part 144/147

Processed Tue May 22 19:05:13 2018 by ELM ver.2012-10-06 from 001__elm20180522_165657__dat00.bin

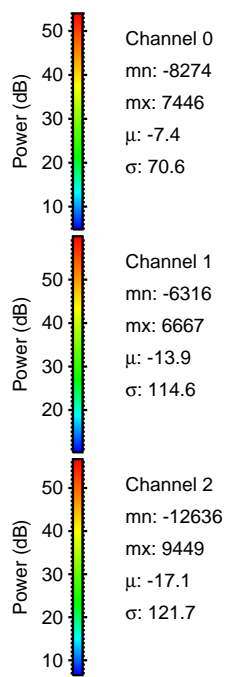
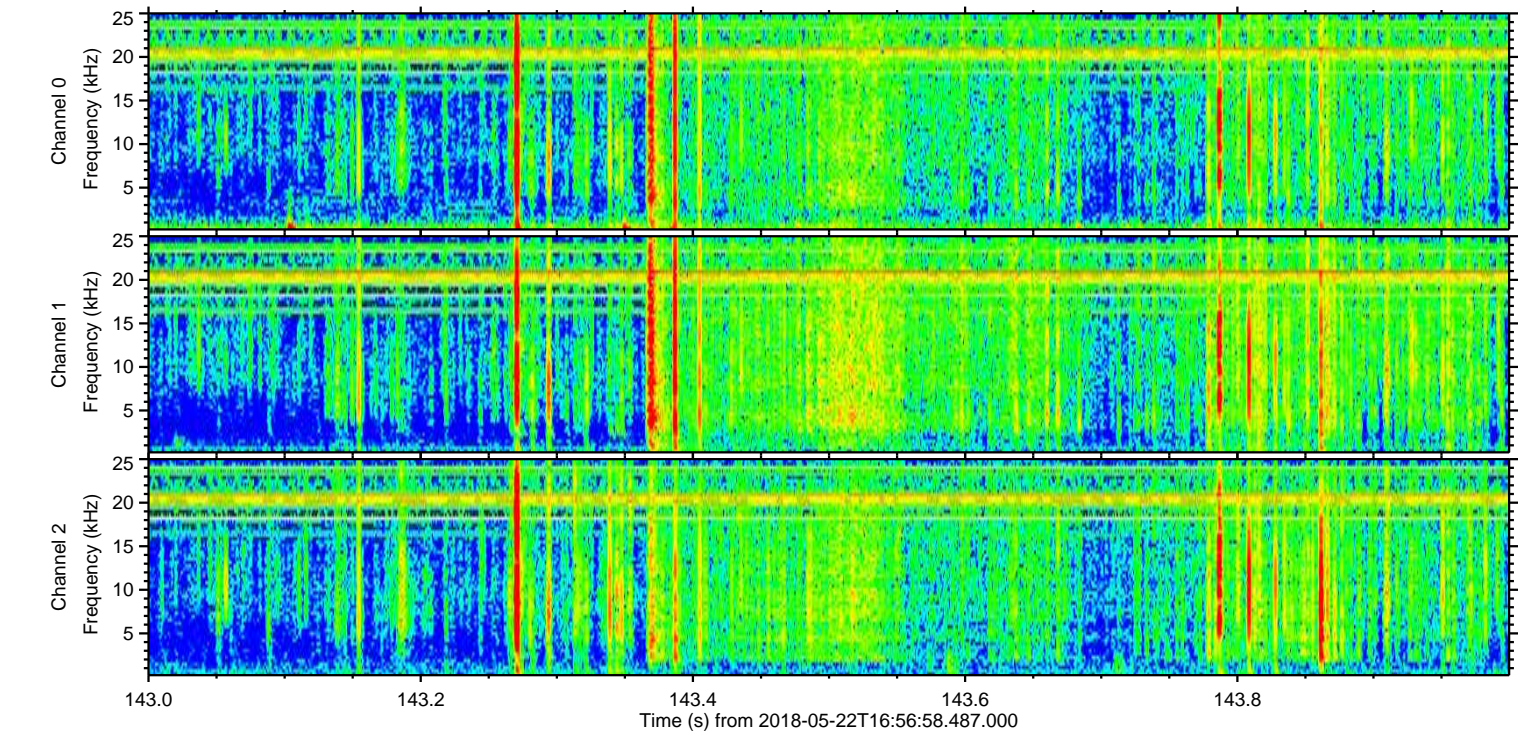
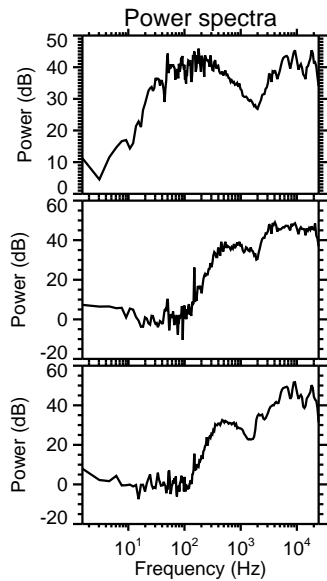
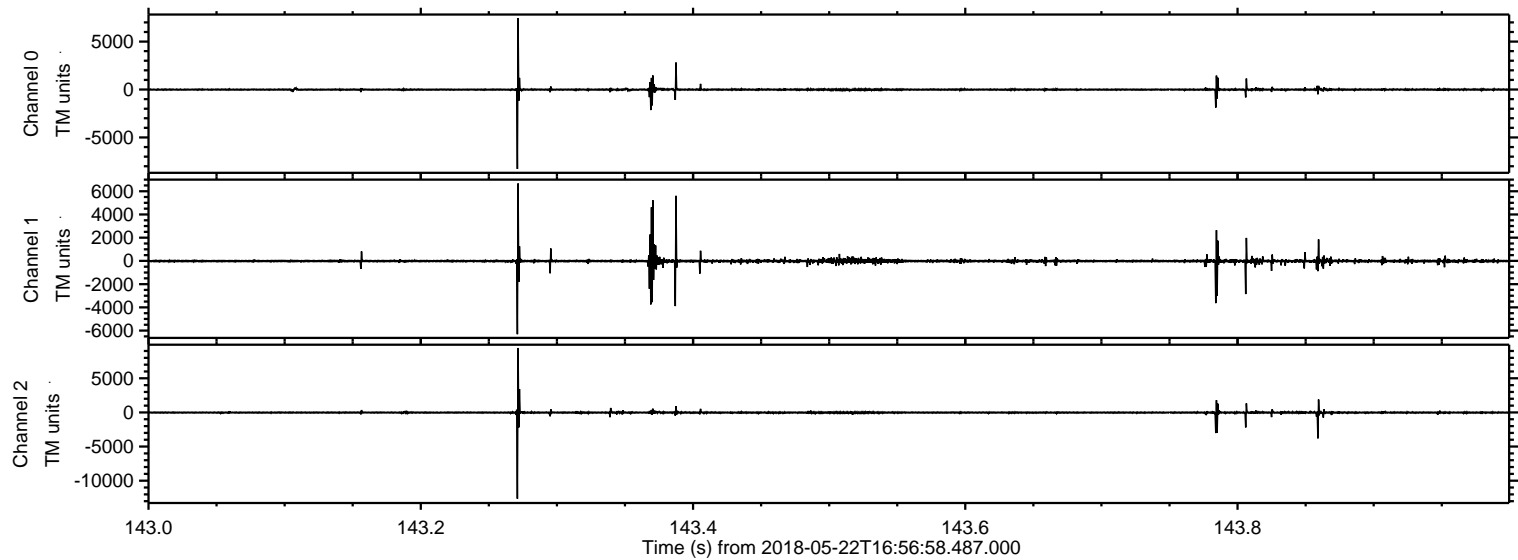

Processed Tue May 22 19:05:14 2018 by ELM ver.2012-10-06 from 001__elm20180522_165657__dat00.bin

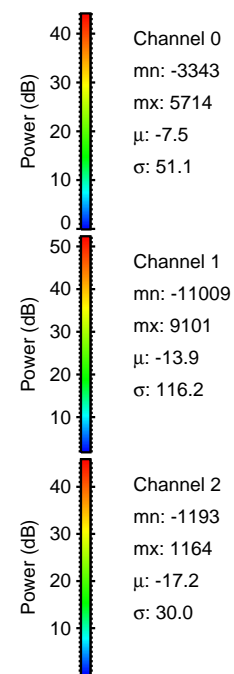
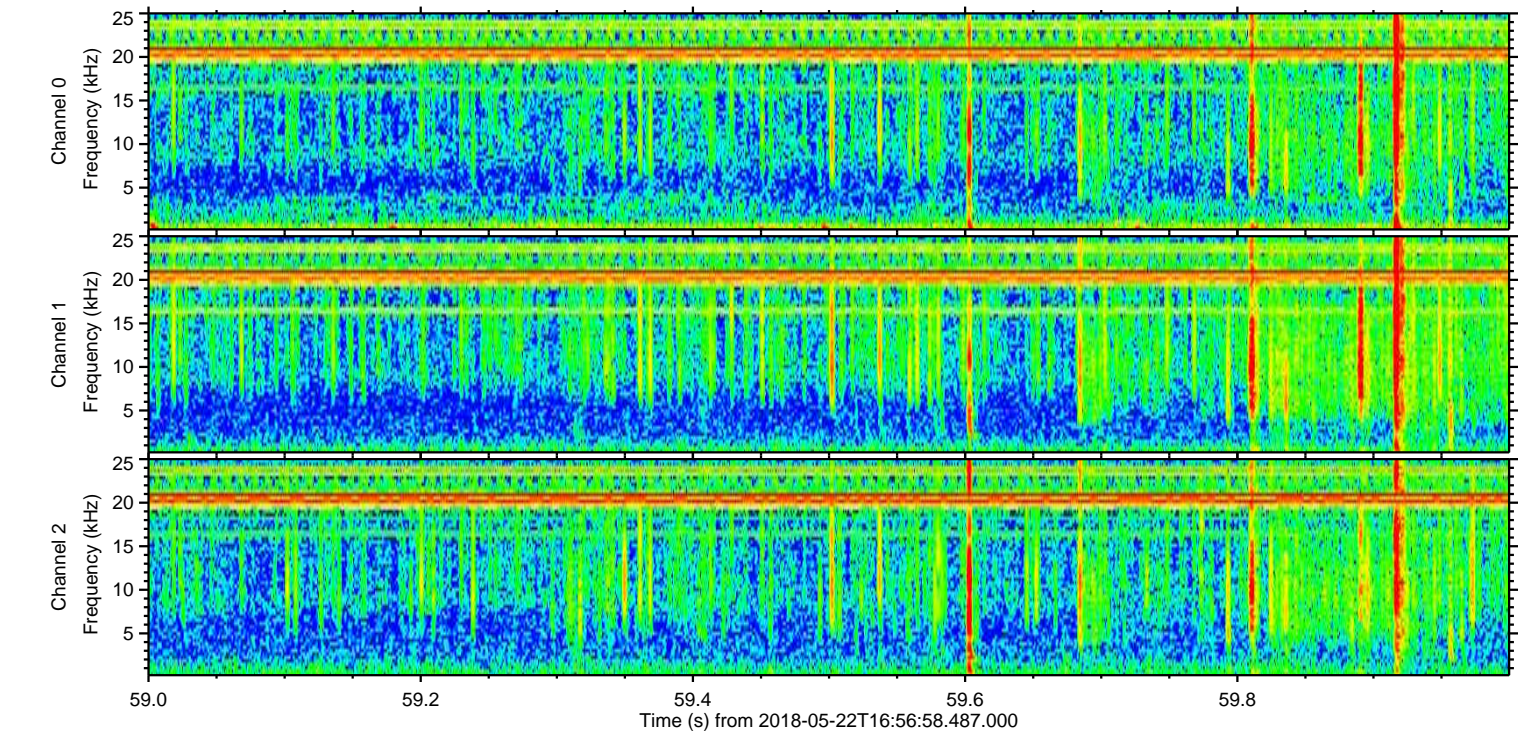
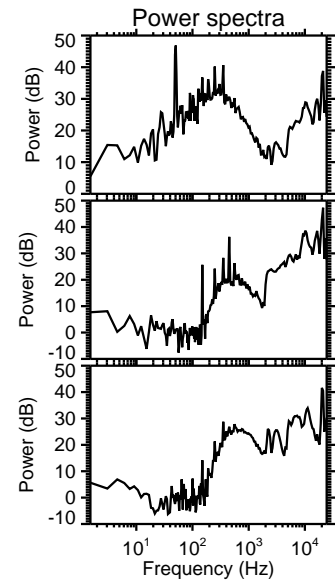
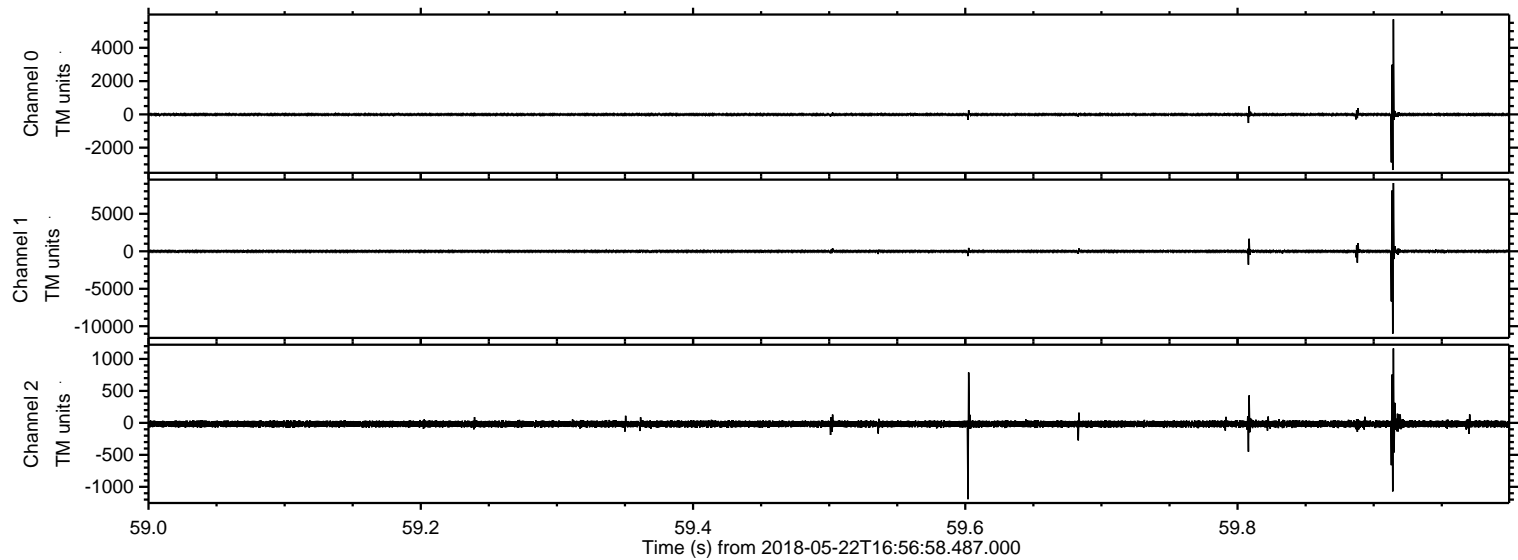

ELMAVAN 3D WAVEFORMS (Measured data sampled at 50 kHz) 51000 packets of 144 samples from 2018-05-22T16:56:58.487.000. Part 104/147

Processed Tue May 22 19:05:14 2018 by ELM ver.2012-10-06 from 001__elm20180522_165657__dat00.bin

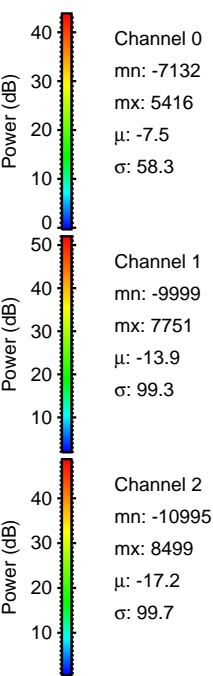
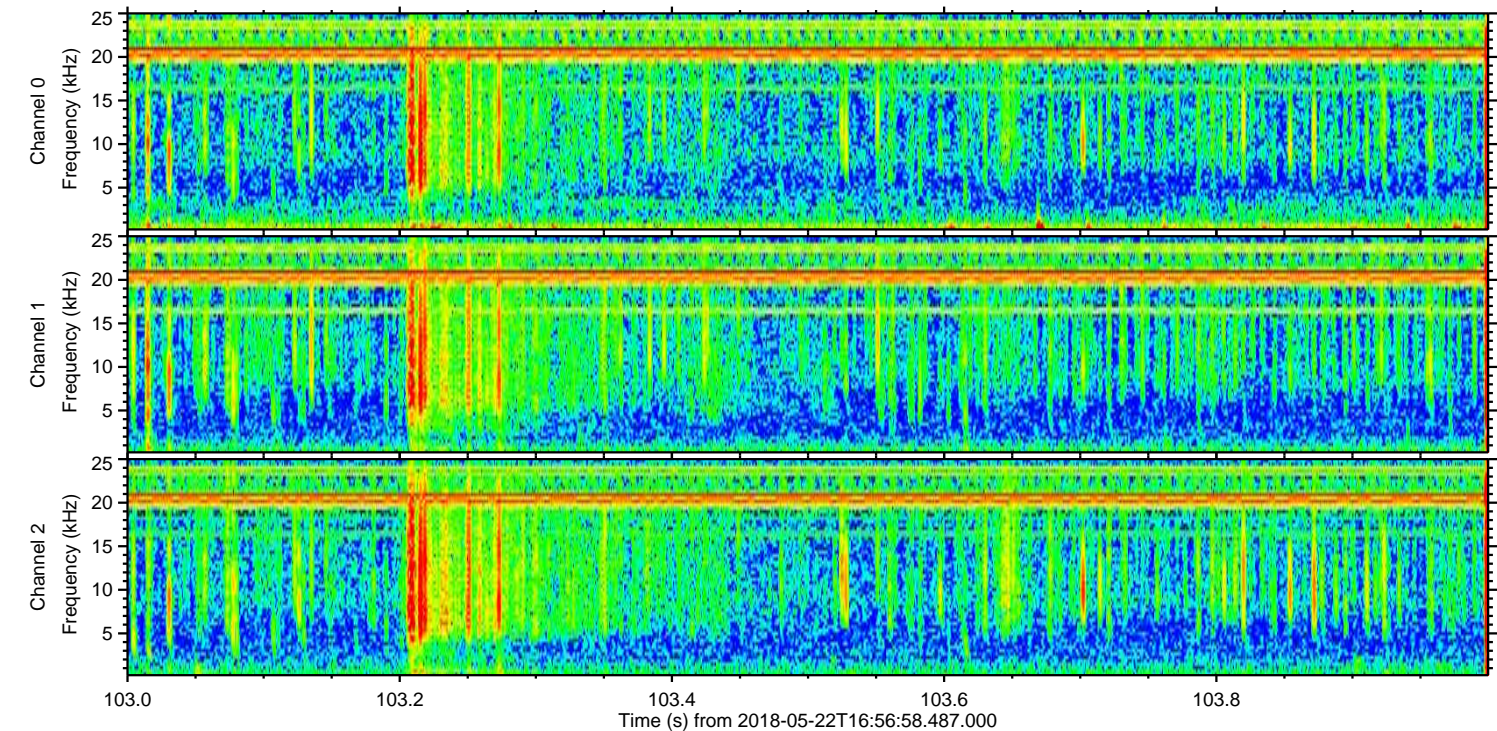
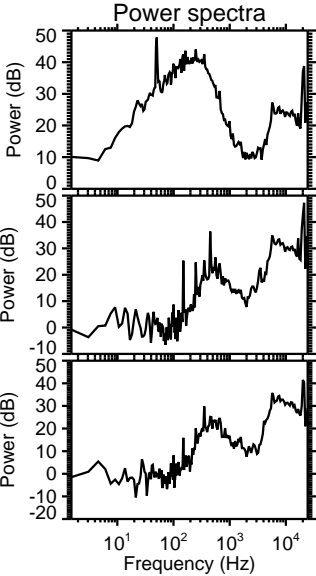
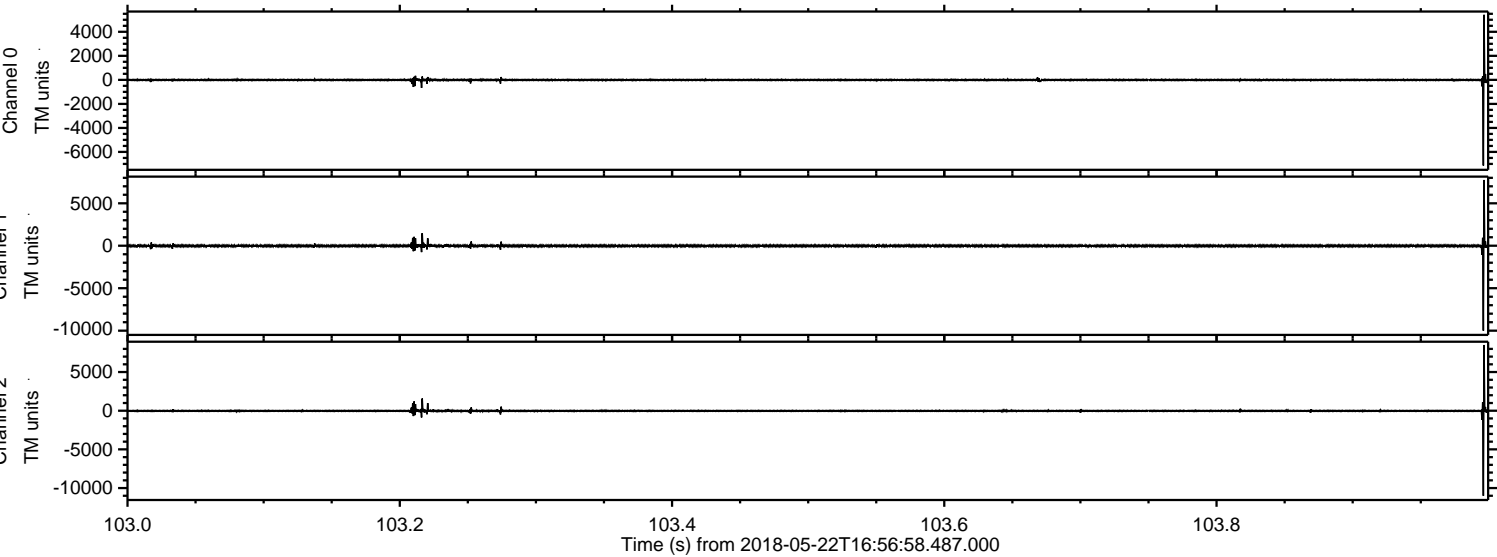

Processed Tue May 22 19:05:15 2018 by ELM ver.2012-10-06 from 001__elm20180522_165657__dat00.bin

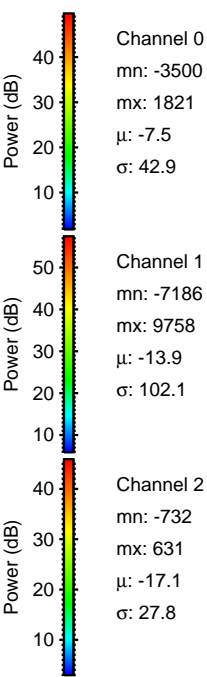
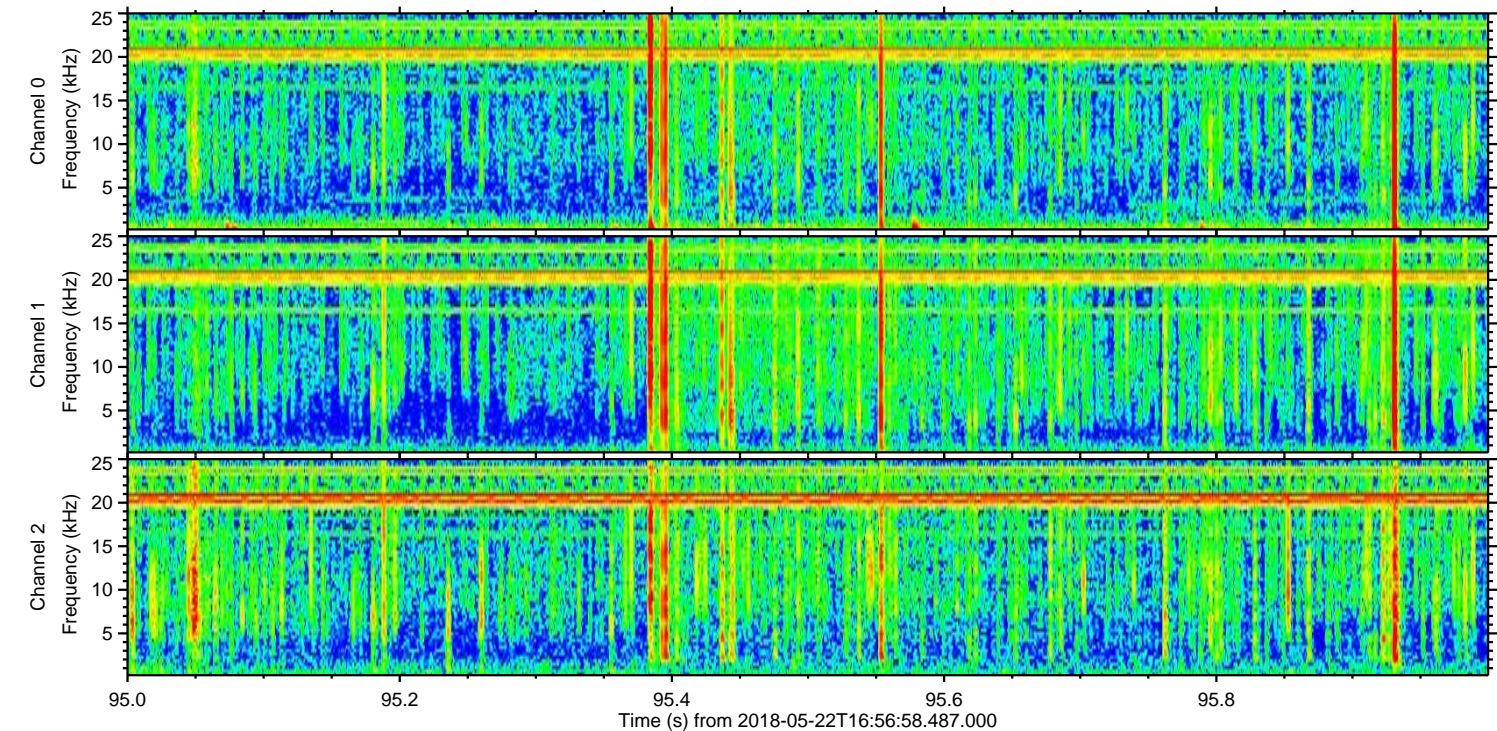
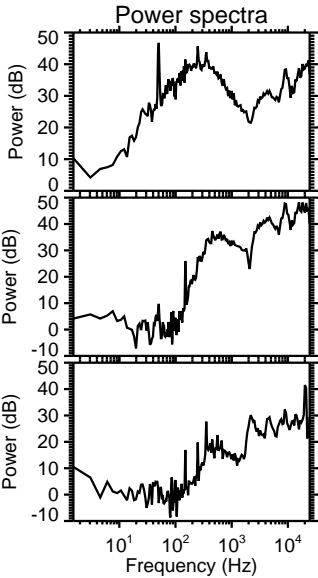
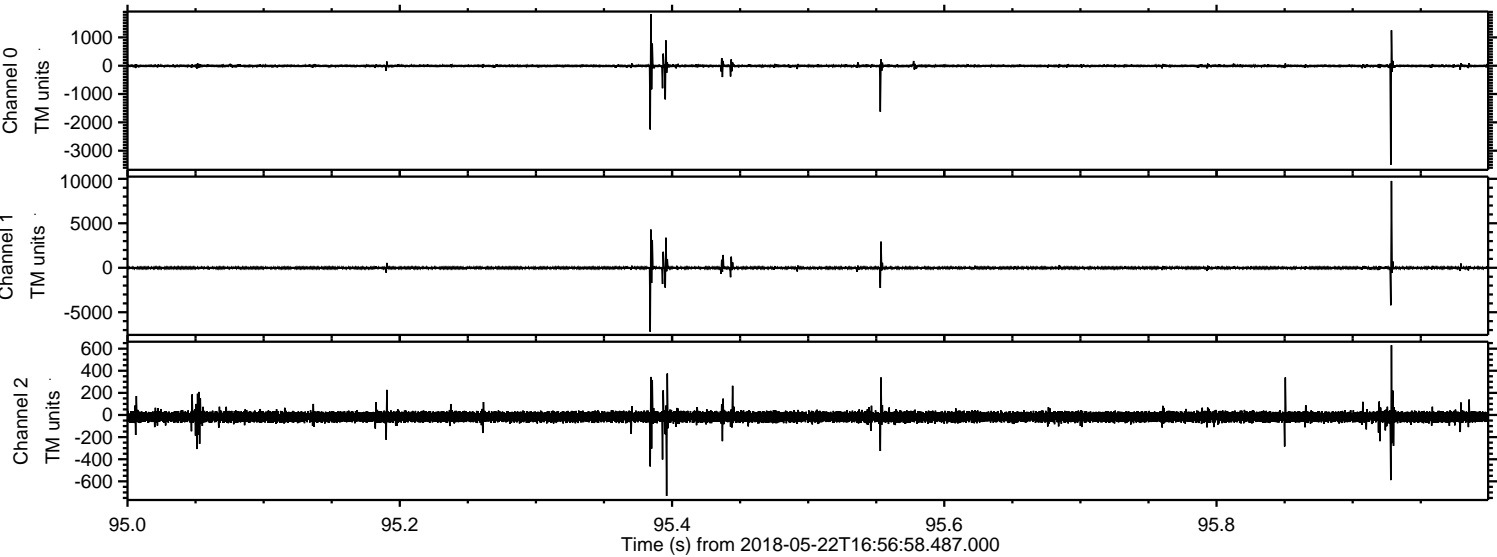

ELMAVAN 3D WAVEFORMS (Measured data sampled at 50 kHz) 51000 packets of 144 samples from 2018-05-22T16:56:58.487.000. Part 145/147

Processed Tue May 22 19:05:16 2018 by ELM ver.2012-10-06 from 001_elm20180522_165657__dat00.bin

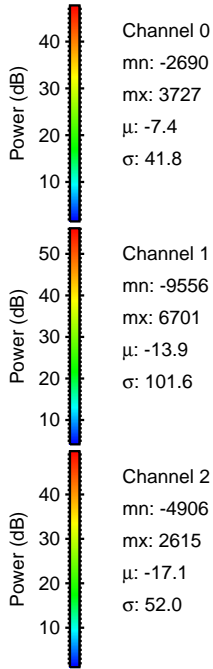
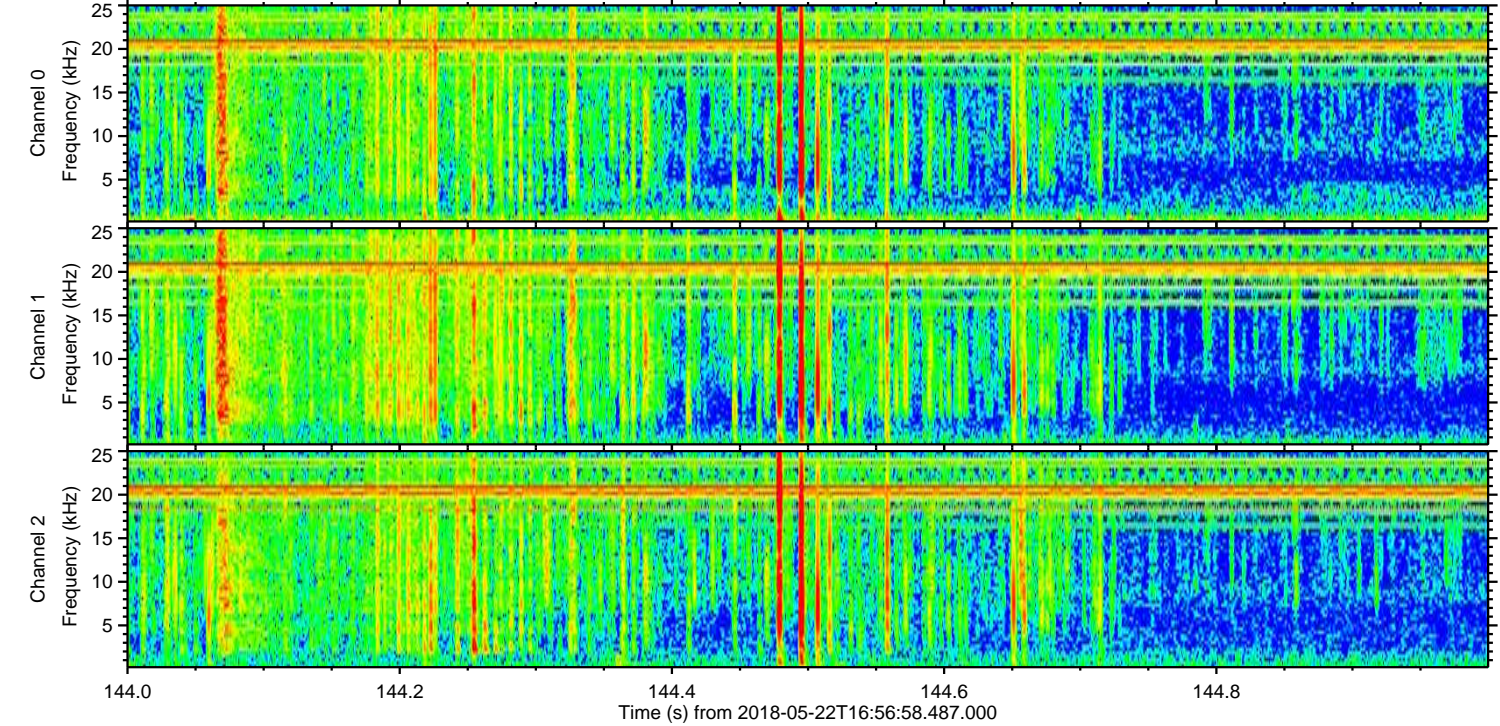
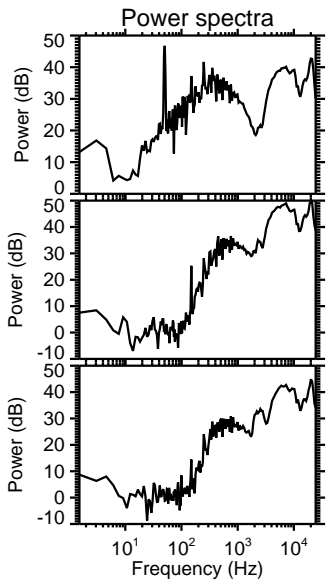
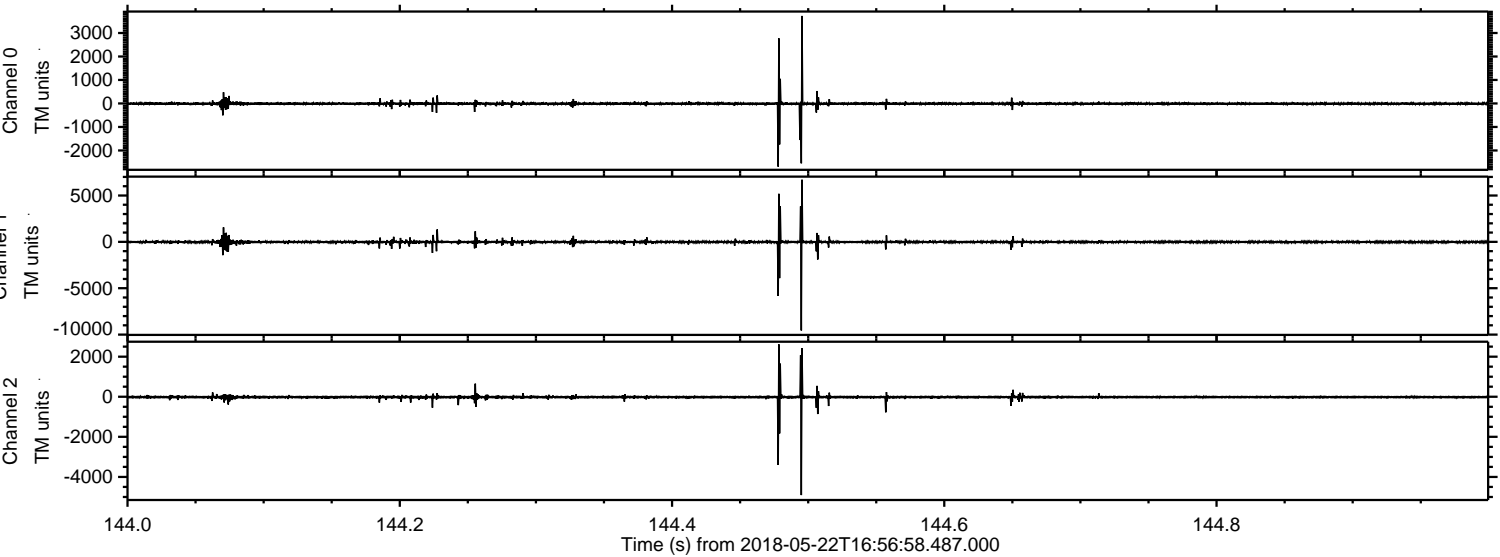

Processed Tue May 22 19:05:16 2018 by ELM ver.2012-10-06 from 001__elm20180522_165657__dat00.bin

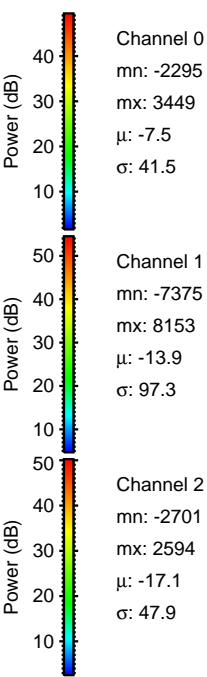
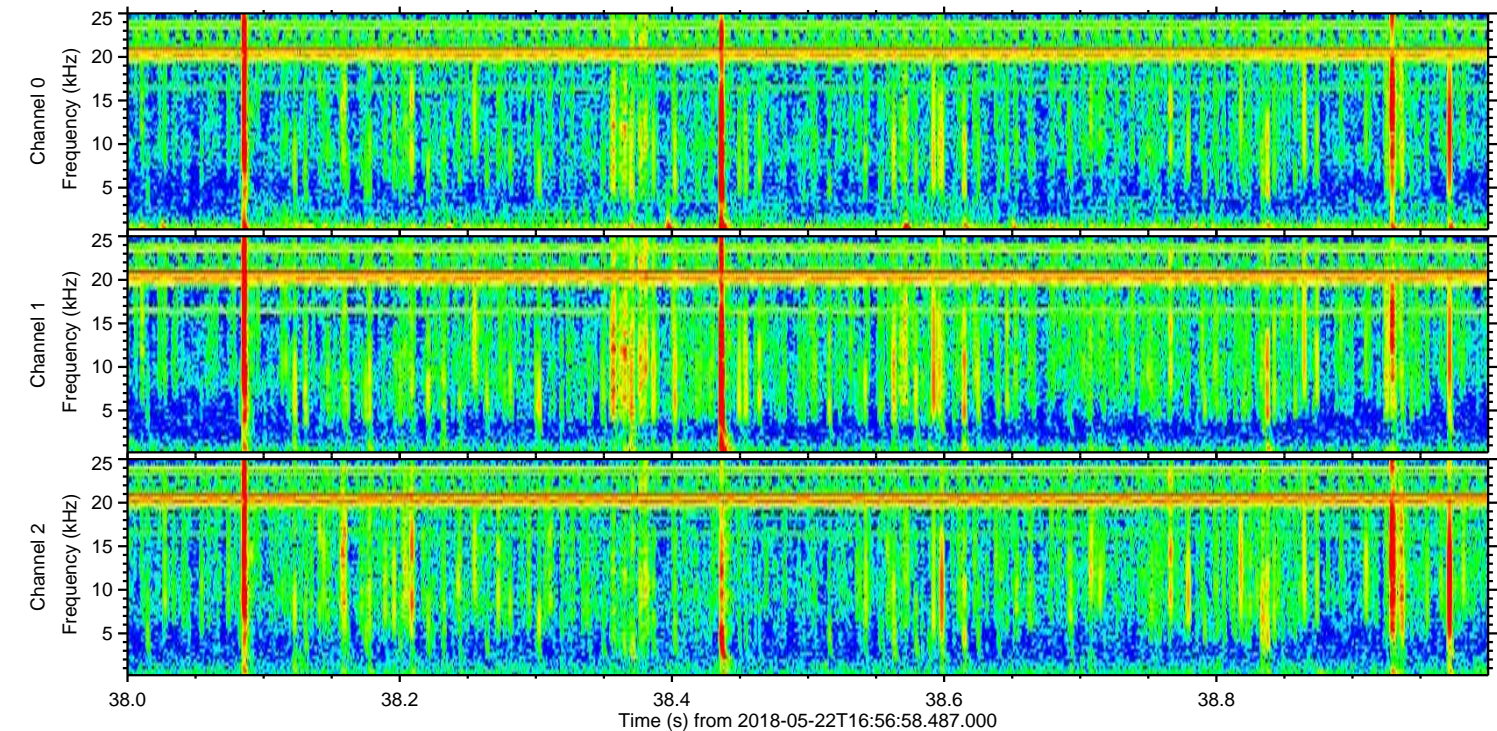
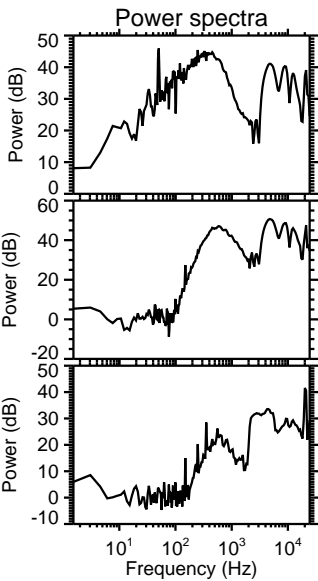
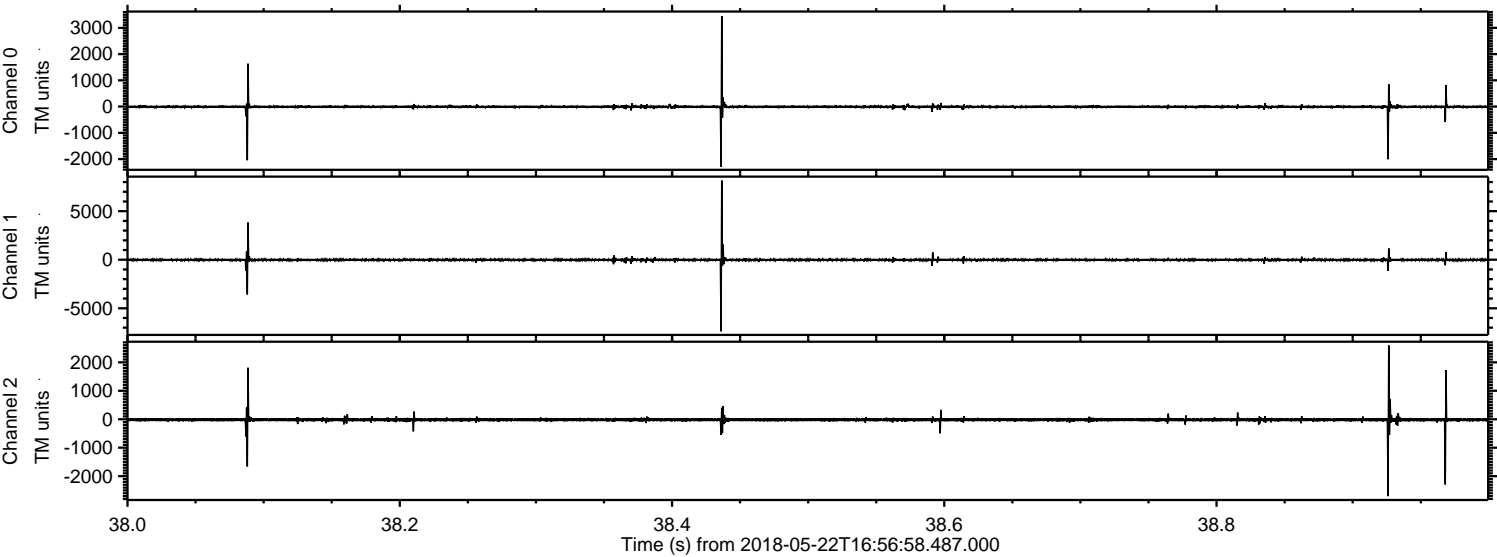

Processed Tue May 22 19:05:17 2018 by ELM ver.2012-10-06 from 001__elm20180522_165657__dat00.bin

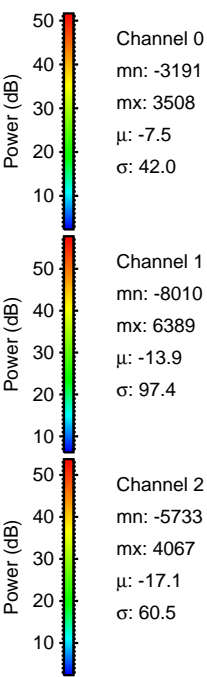
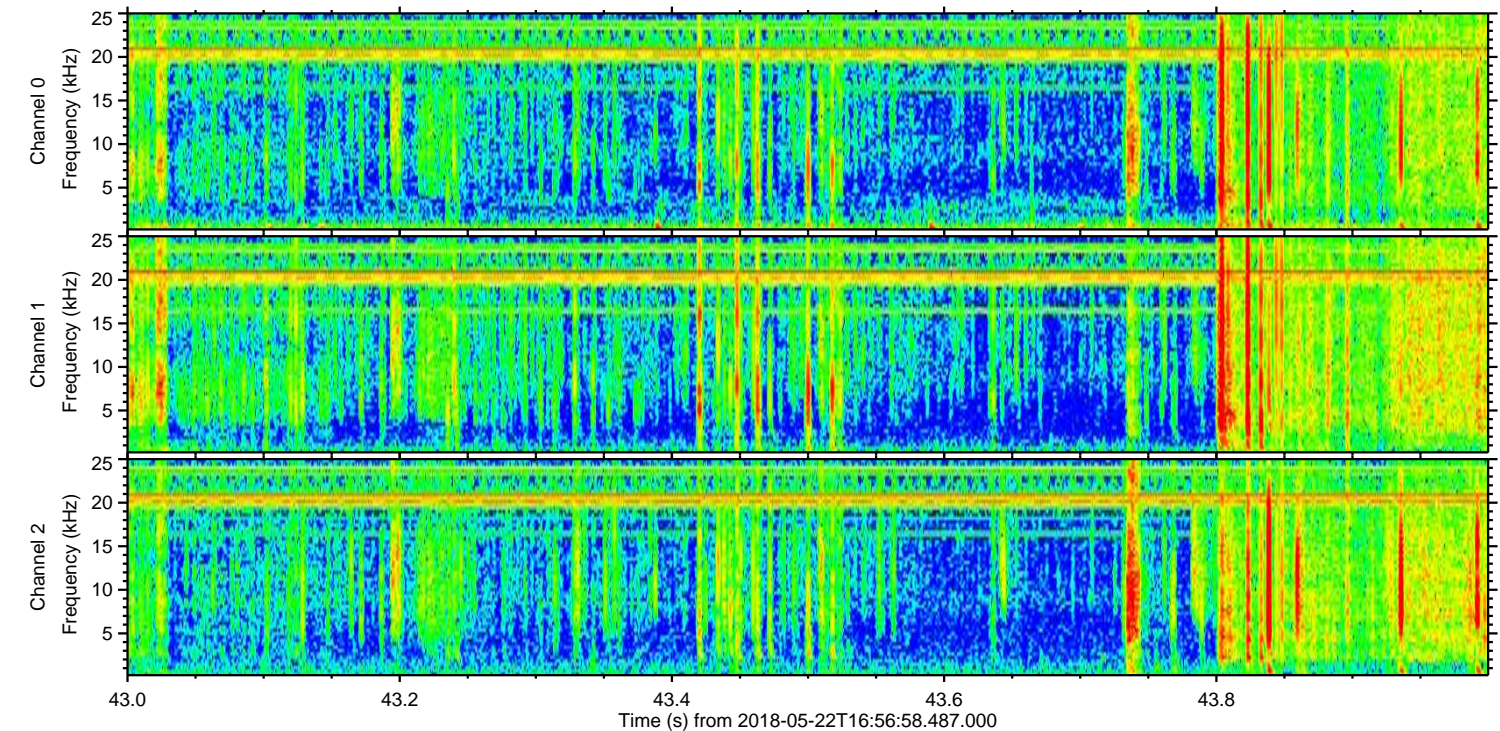
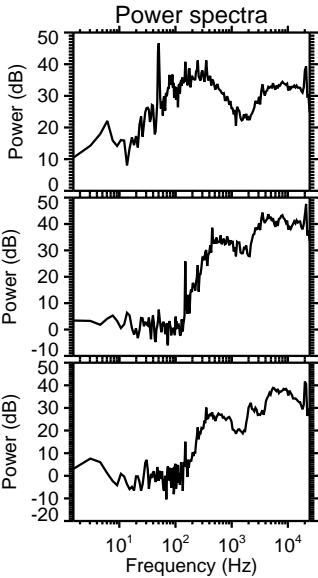
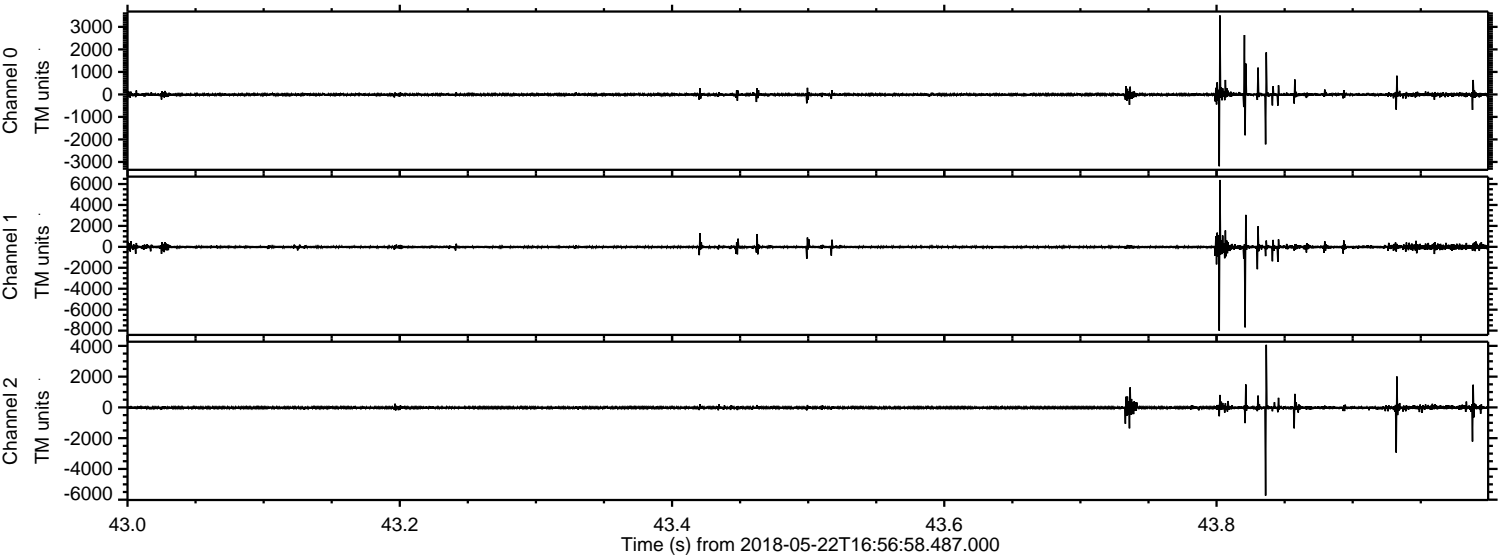

Channel 0
mn: -3191
mx: 3508
 μ : -7.5
 σ : 42.0

Channel 1
mn: -8010
mx: 6389
 μ : -13.9
 σ : 97.4

Channel 2
mn: -5733
mx: 4067
 μ : -17.1
 σ : 60.5

Processed Tue May 22 19:05:18 2018 by ELM ver.2012-10-06 from 001__elm20180522_165657__dat00.bin

