

ELMAVAN 3D WAVEFORMS (Measured data sampled at 50 kHz) 50997 packets of 144 samples from 2018-05-18T15:51:14.595.999.

Processed Fri May 18 17:59:06 2018 by ELM ver.2012-10-06 from 001__elm20180518_155113__dat00.bin

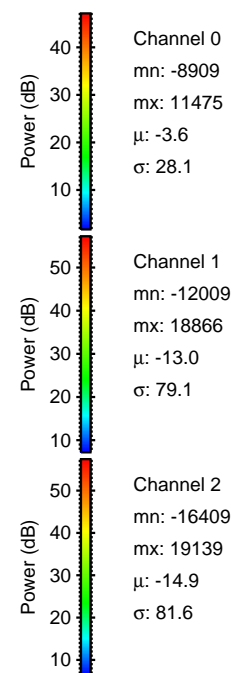

Processed Fri May 18 17:59:12 2018 by ELM ver.2012-10-06 from 001__elm20180518_155113__dat00.bin

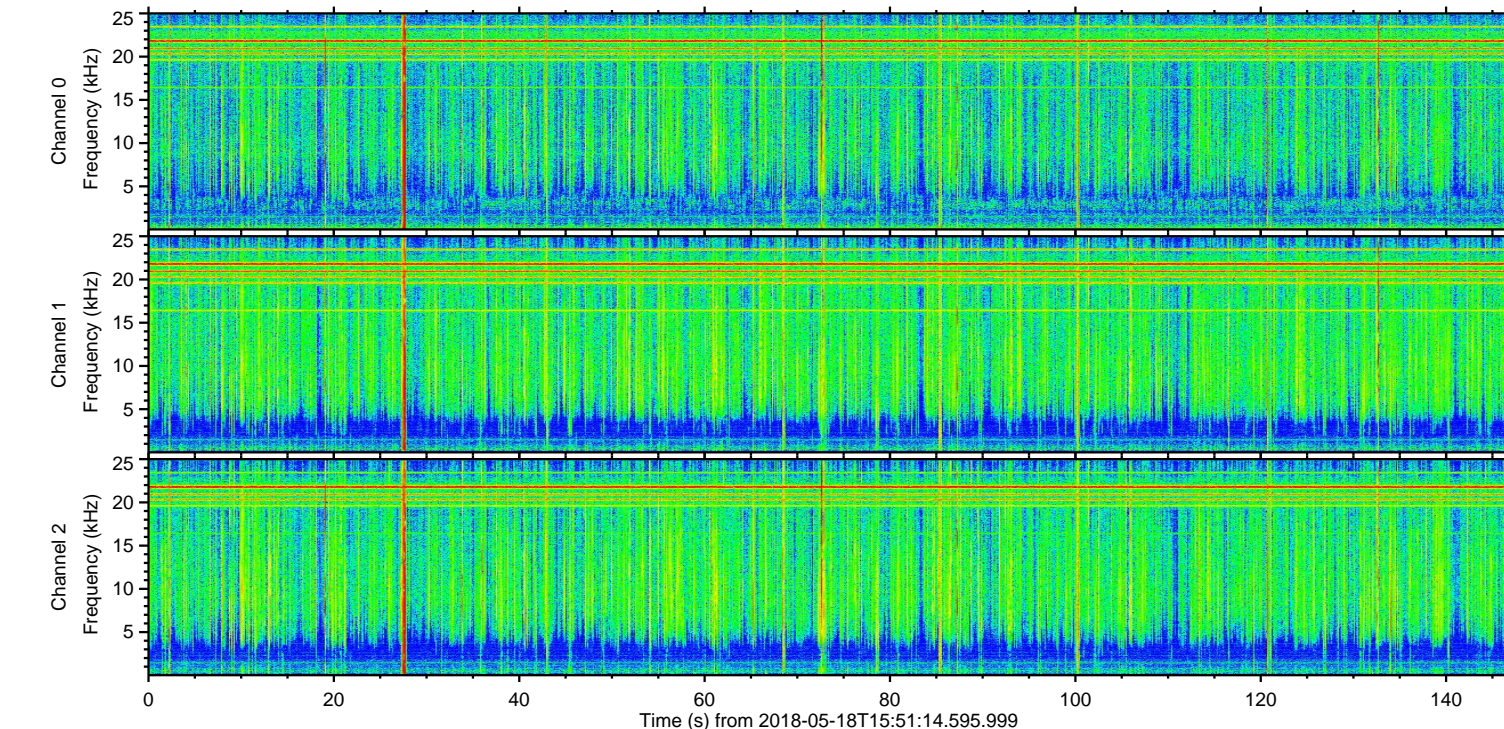
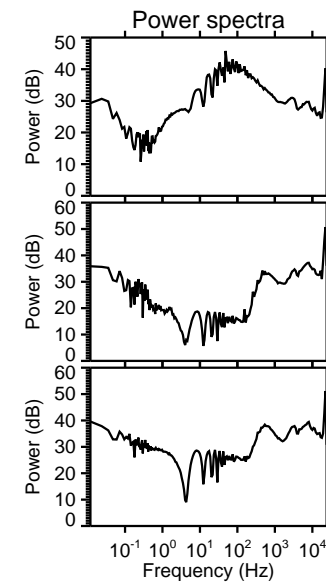
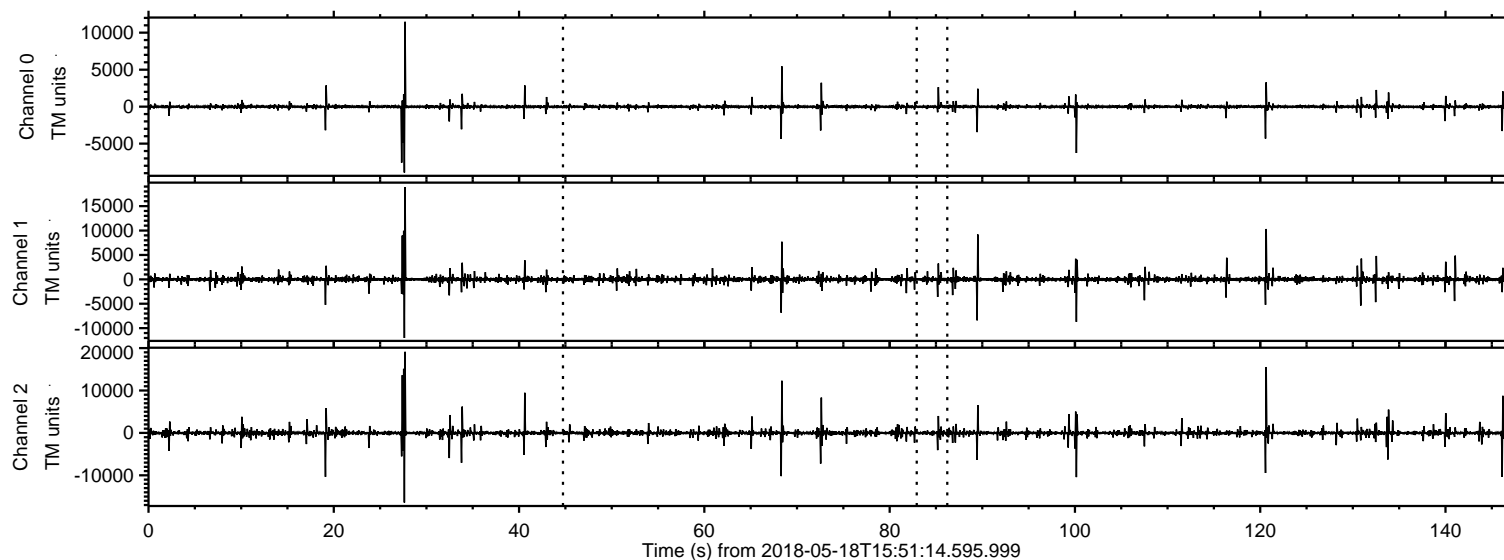
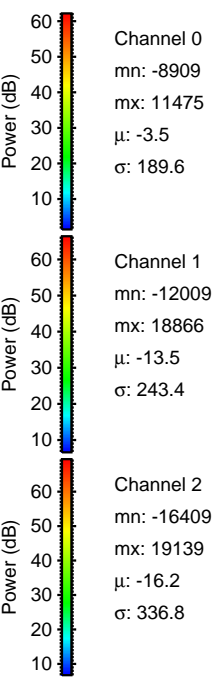
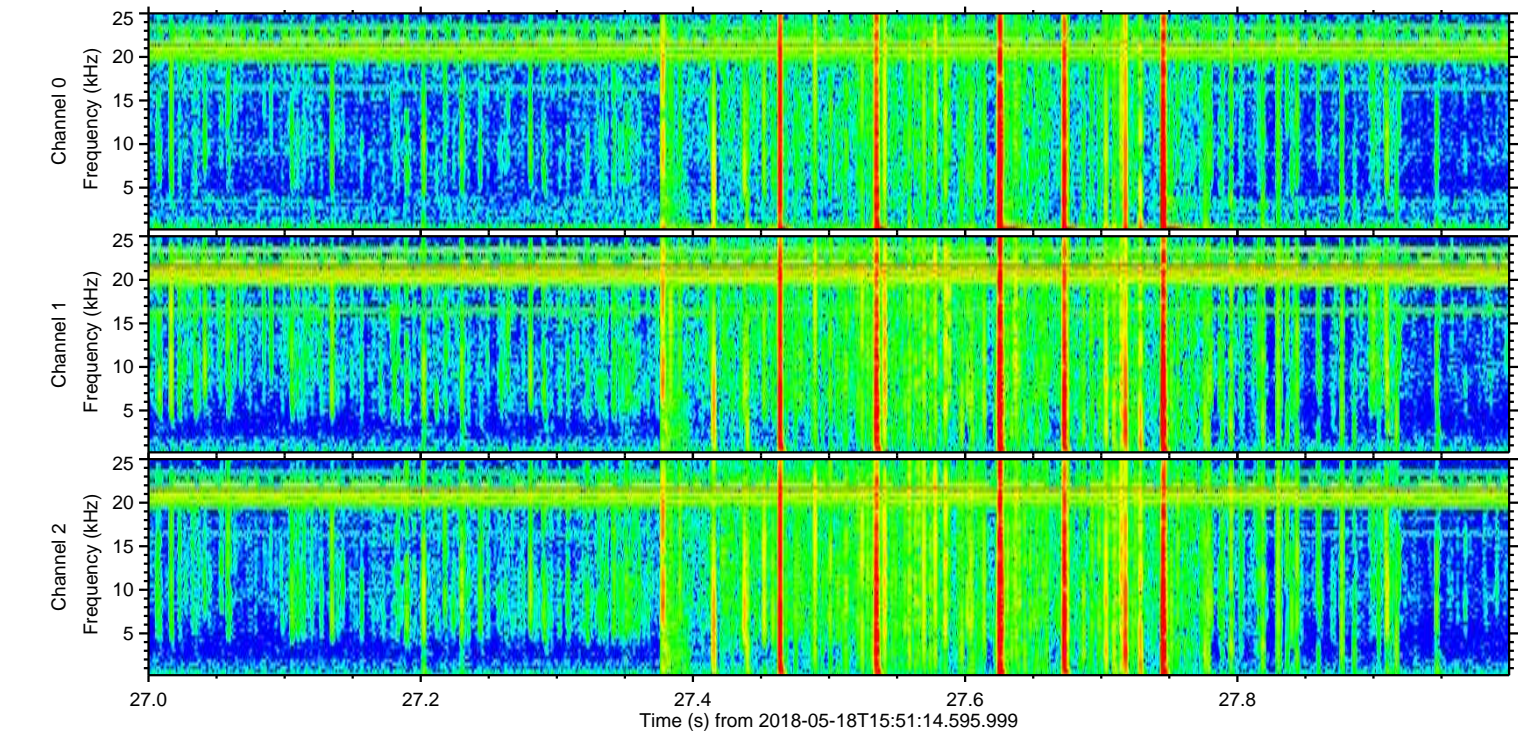
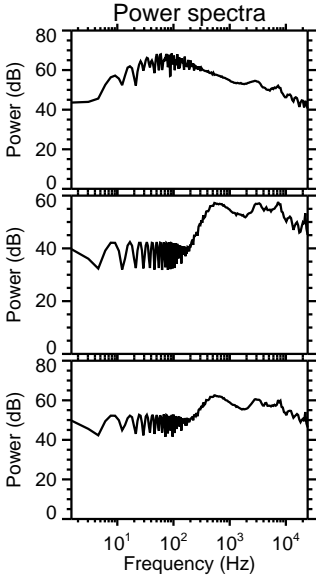
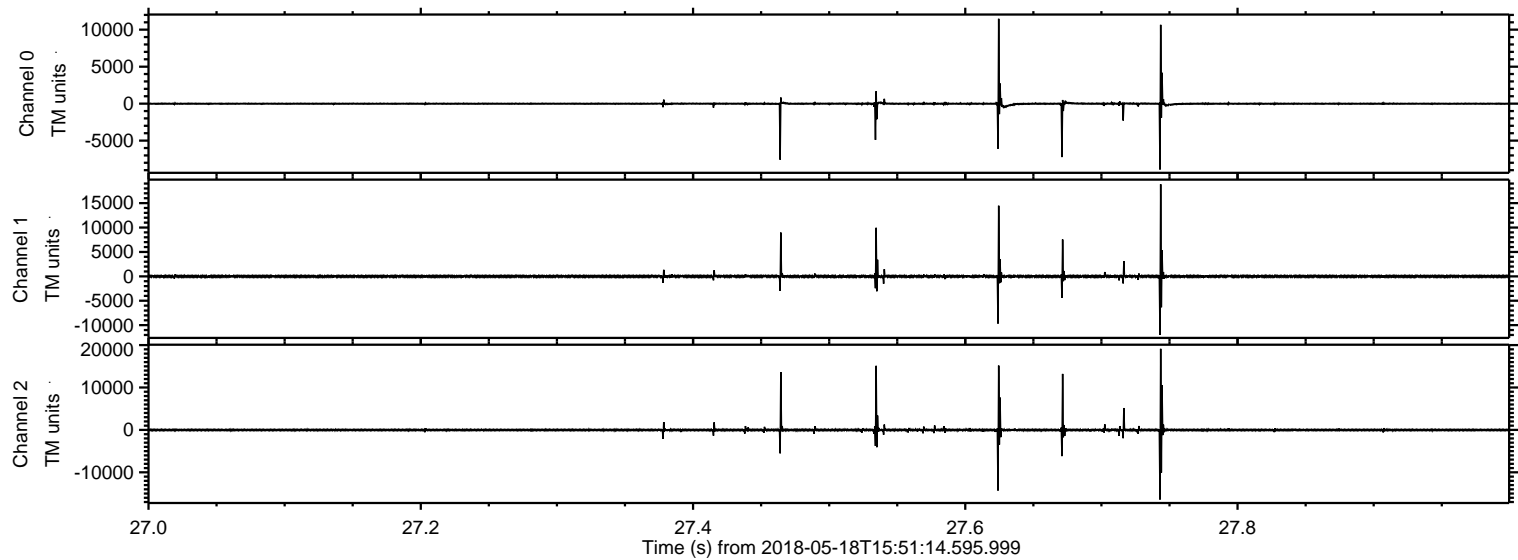

ELMAVAN 3D WAVEFORMS (Measured data sampled at 50 kHz) 50997 packets of 144 samples from 2018-05-18T15:51:14.595.999. Part 121/147

Processed Fri May 18 17:59:13 2018 by ELM ver.2012-10-06 from 001__elm20180518_155113__dat00.bin

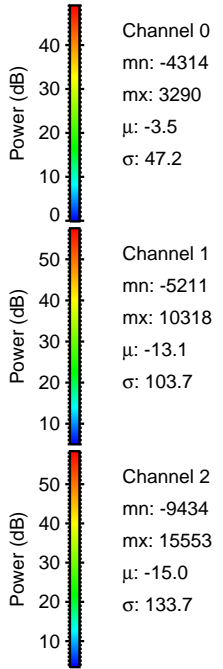
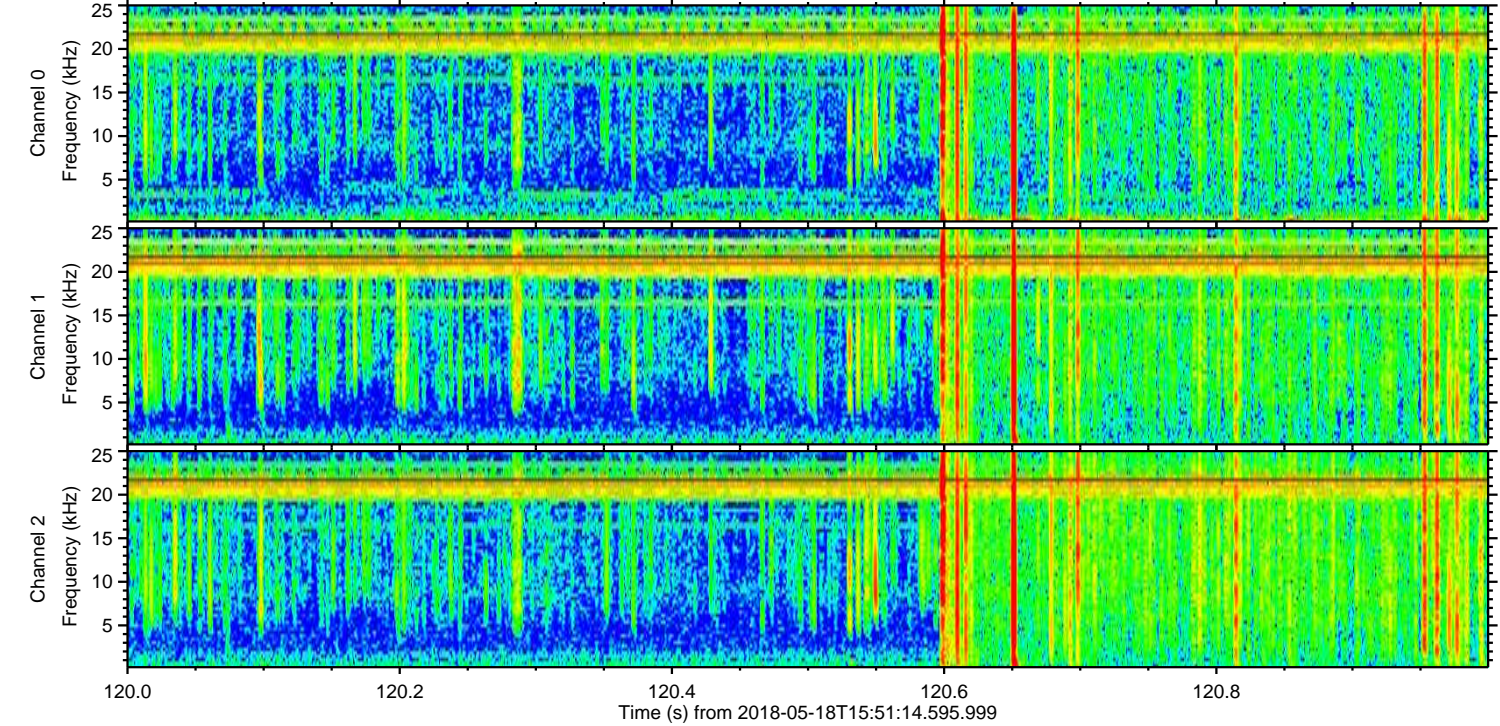
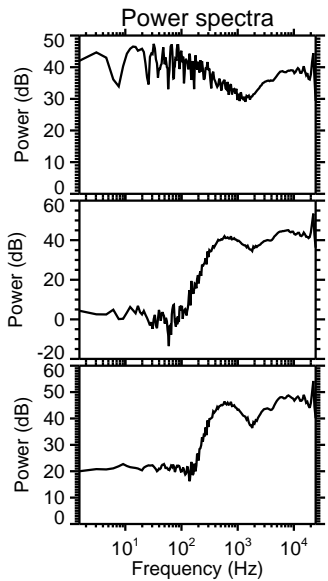
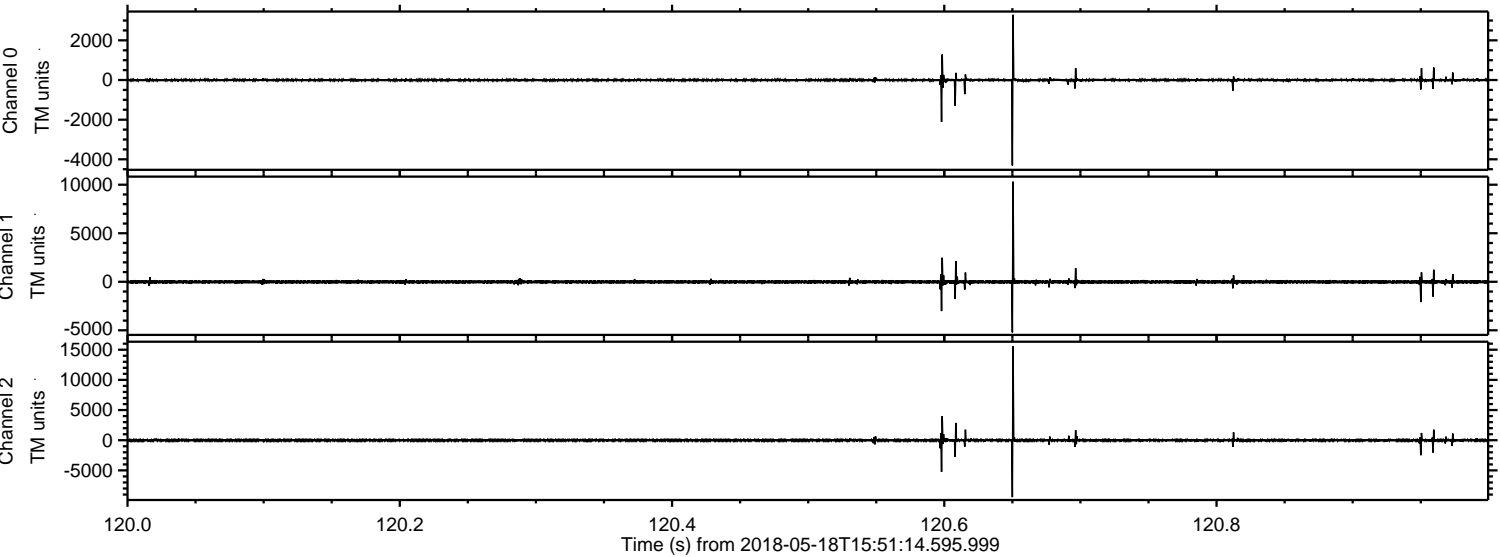

Processed Fri May 18 17:59:13 2018 by ELM ver.2012-10-06 from 001__elm20180518_155113__dat00.bin

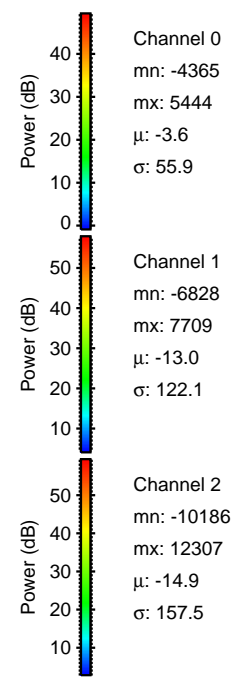
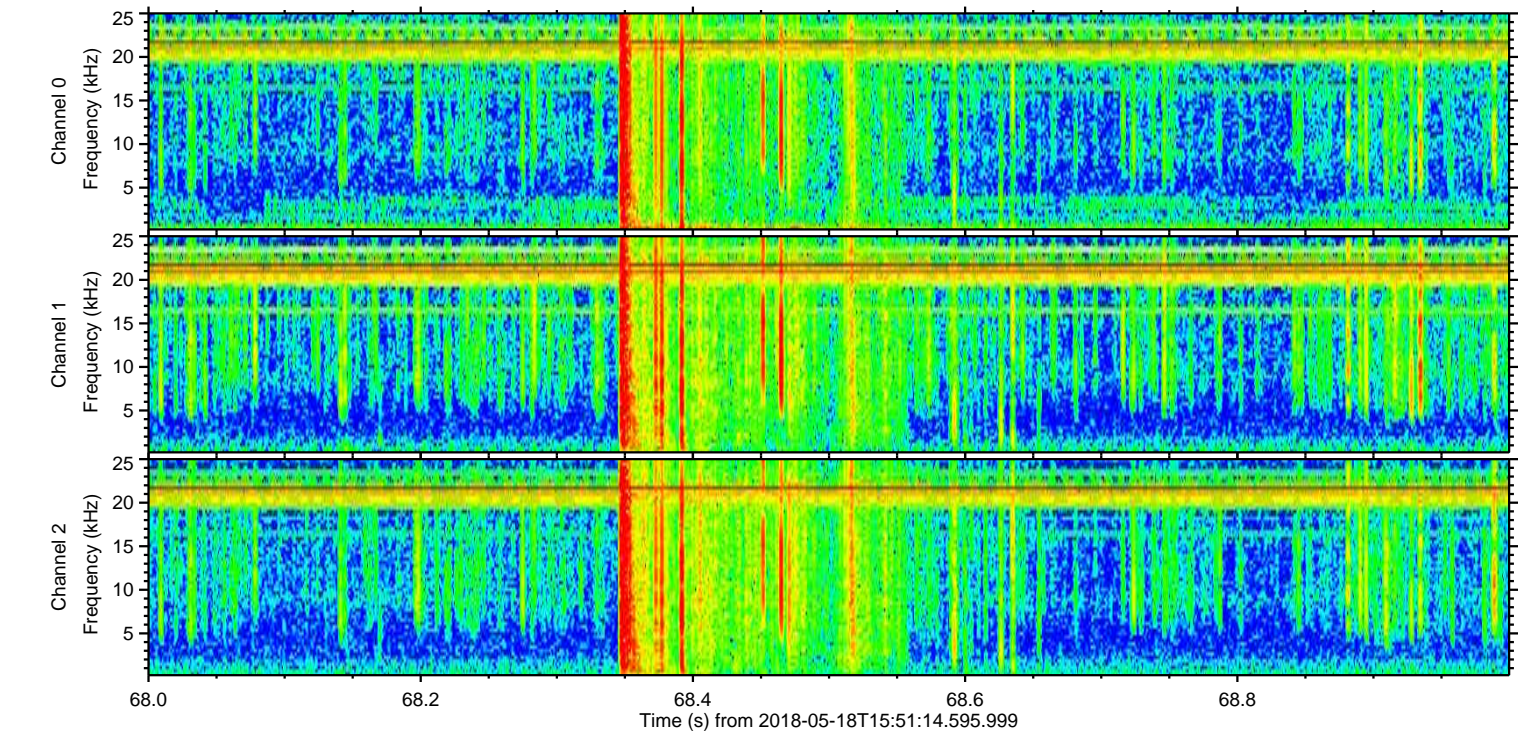
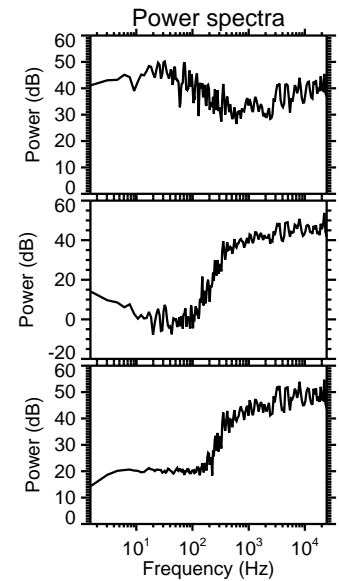
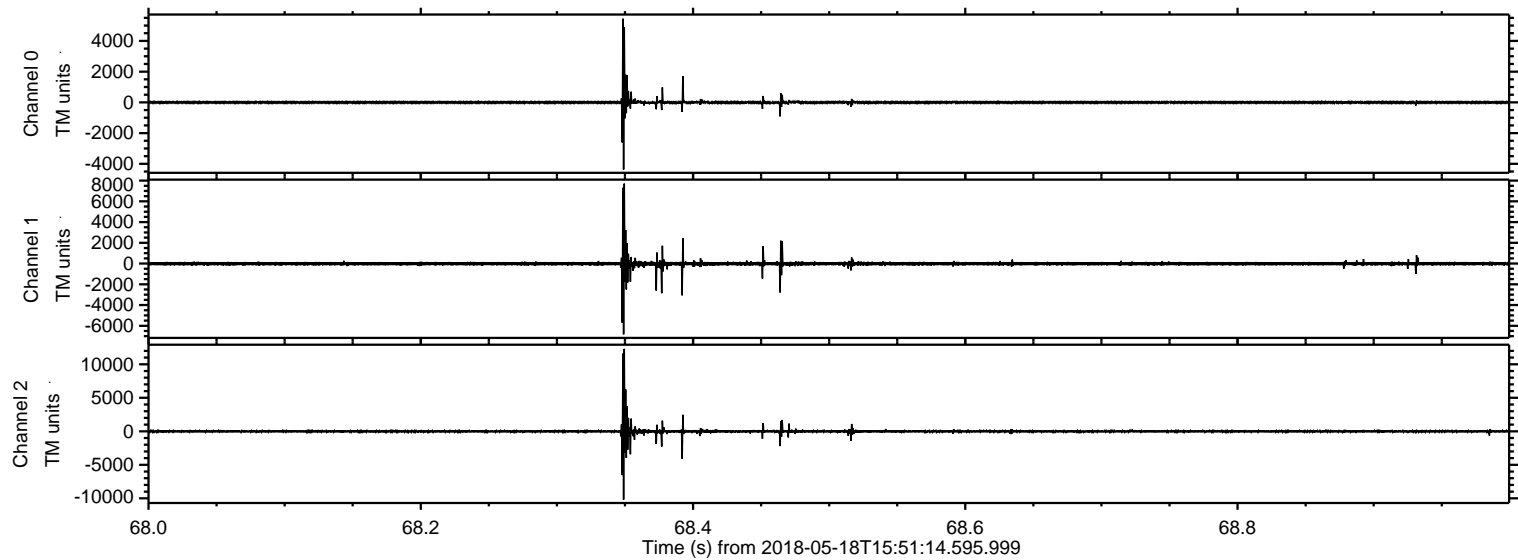

ELMAVAN 3D WAVEFORMS (Measured data sampled at 50 kHz) 50997 packets of 144 samples from 2018-05-18T15:51:14.595.999. Part 101/147

Processed Fri May 18 17:59:14 2018 by ELM ver.2012-10-06 from 001__elm20180518_155113__dat00.bin

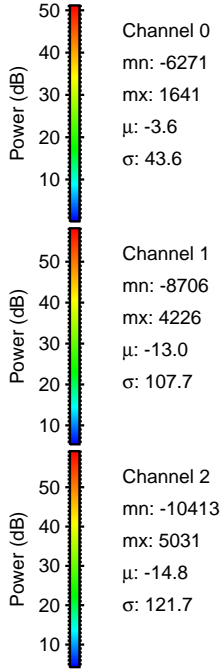
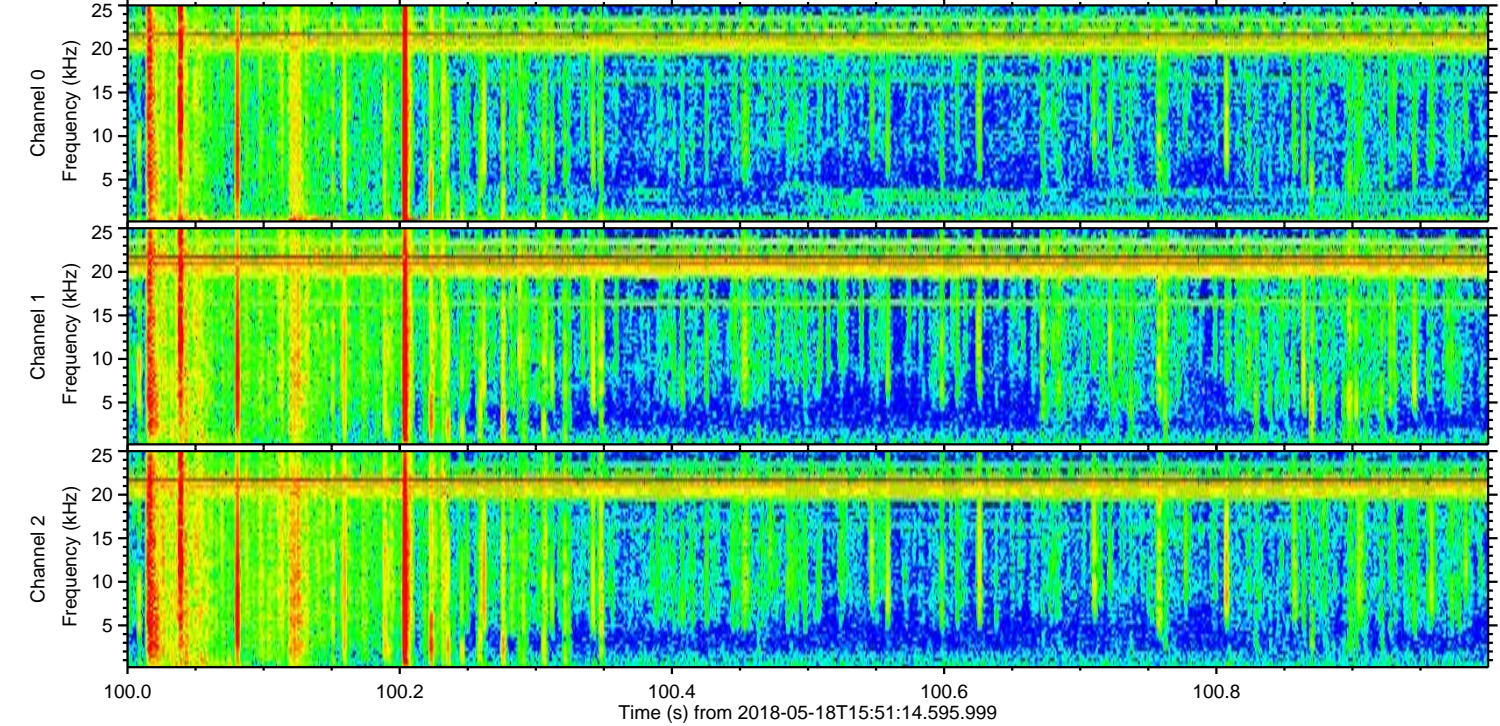
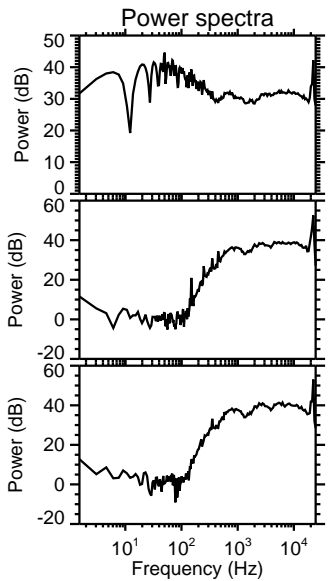
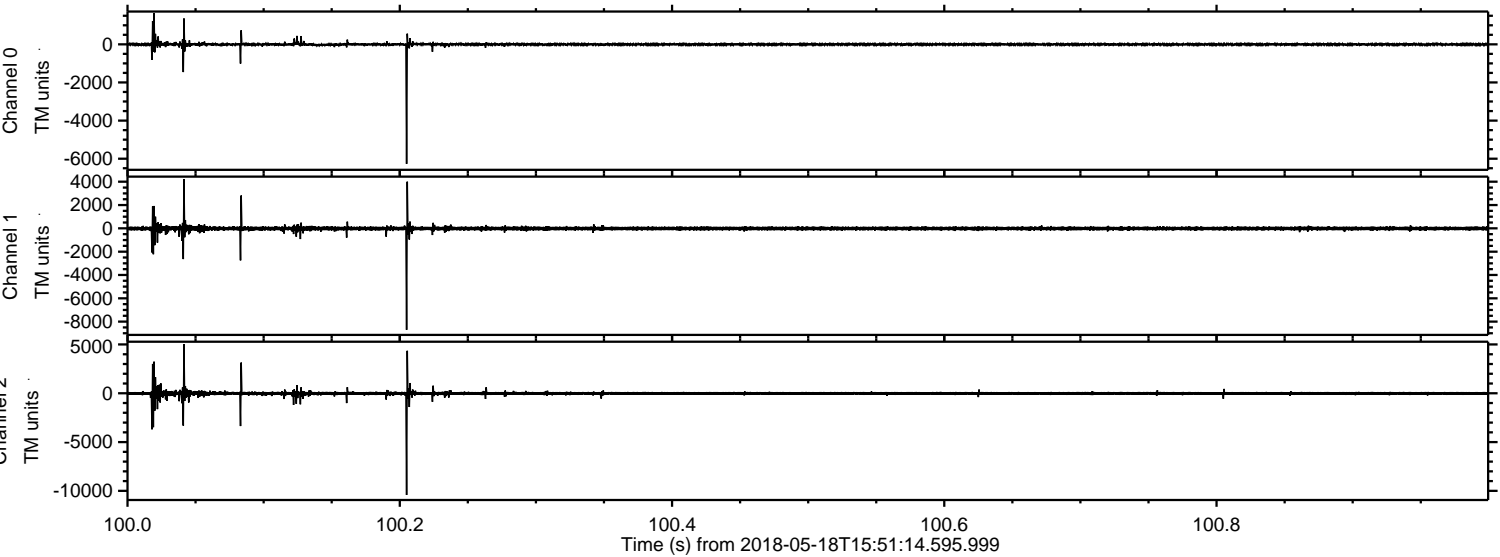

ELMAVAN 3D WAVEFORMS (Measured data sampled at 50 kHz) 50997 packets of 144 samples from 2018-05-18T15:51:14.595.999. Part 20/147

Processed Fri May 18 17:59:15 2018 by ELM ver.2012-10-06 from 001__elm20180518_155113__dat00.bin

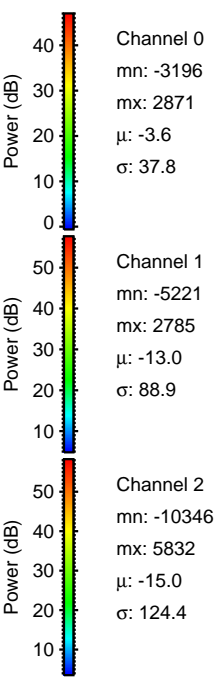
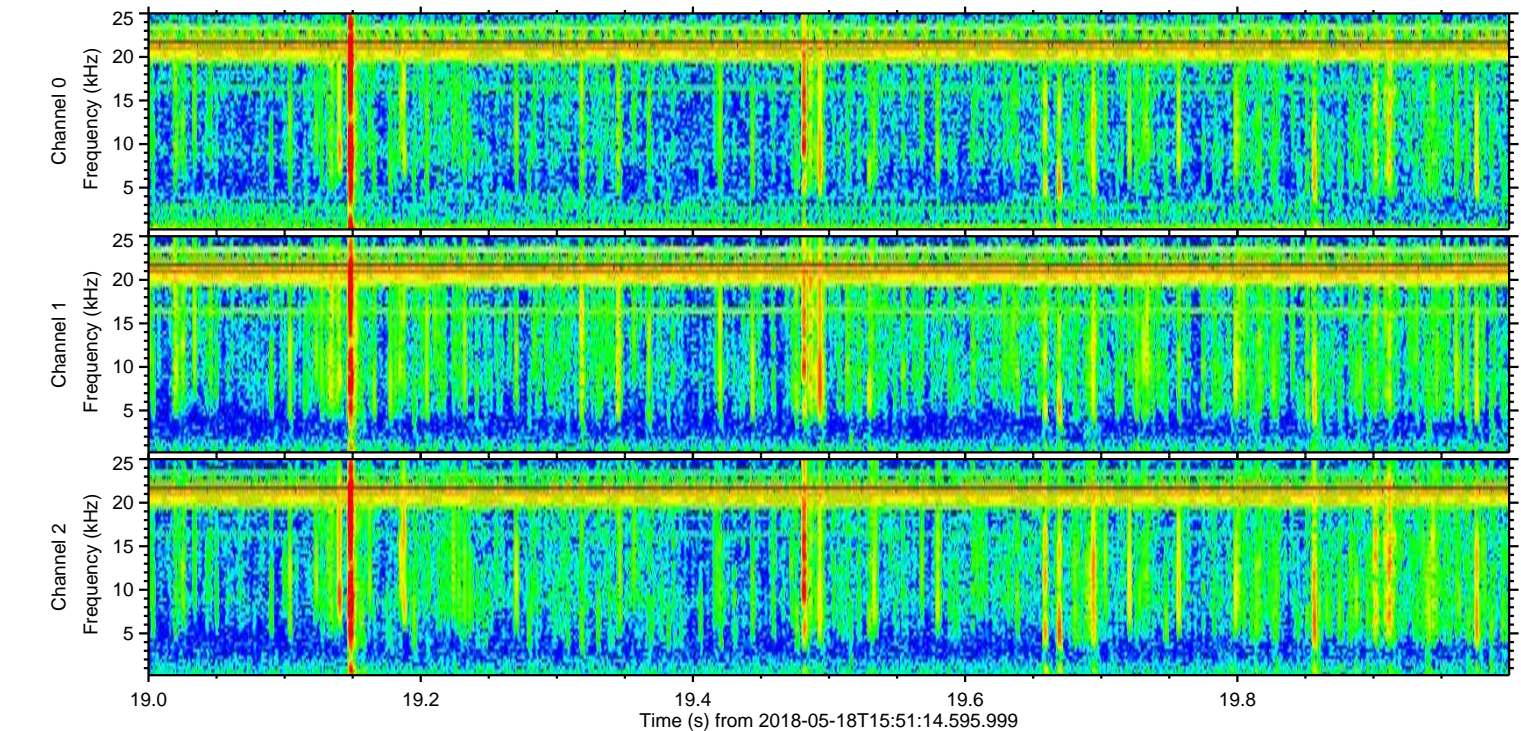
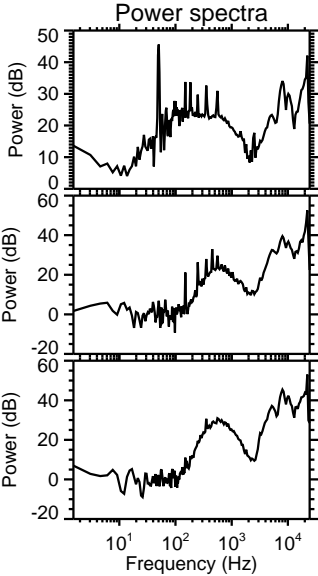
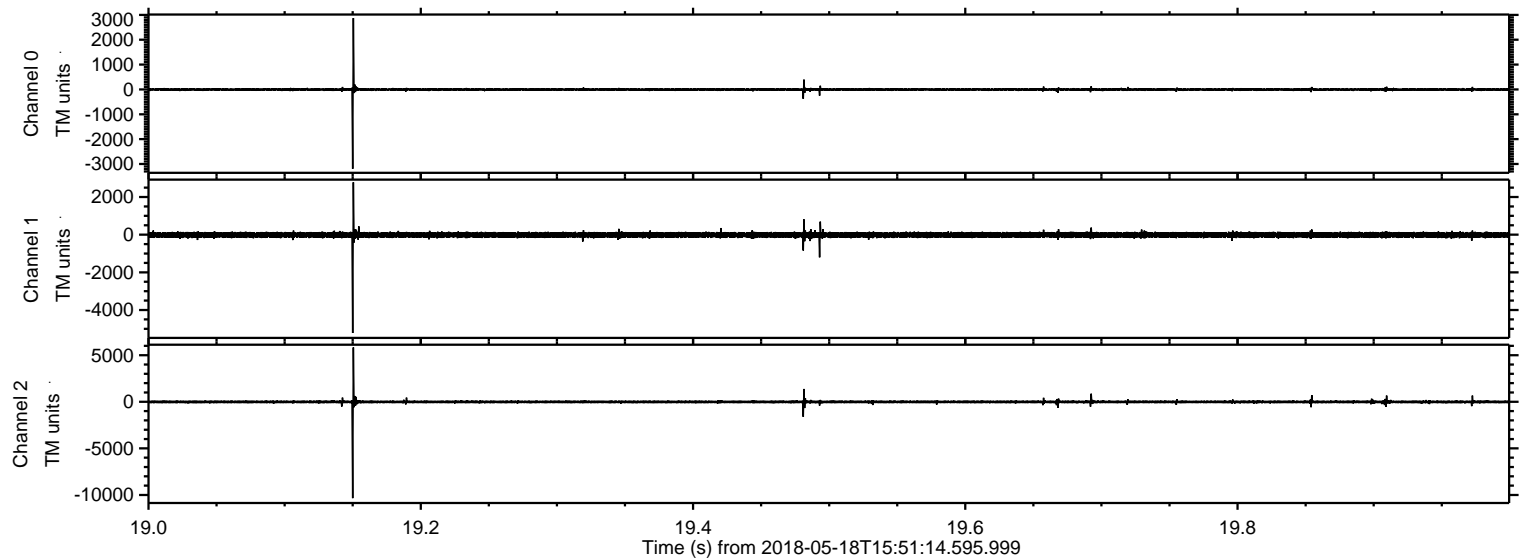

Processed Fri May 18 17:59:15 2018 by ELM ver.2012-10-06 from 001__elm20180518_155113__dat00.bin

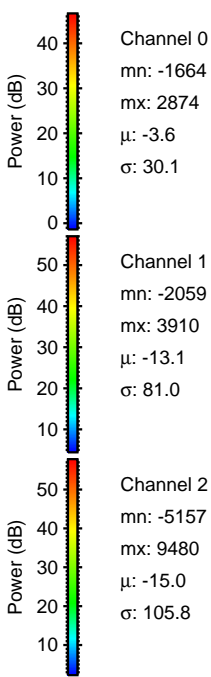
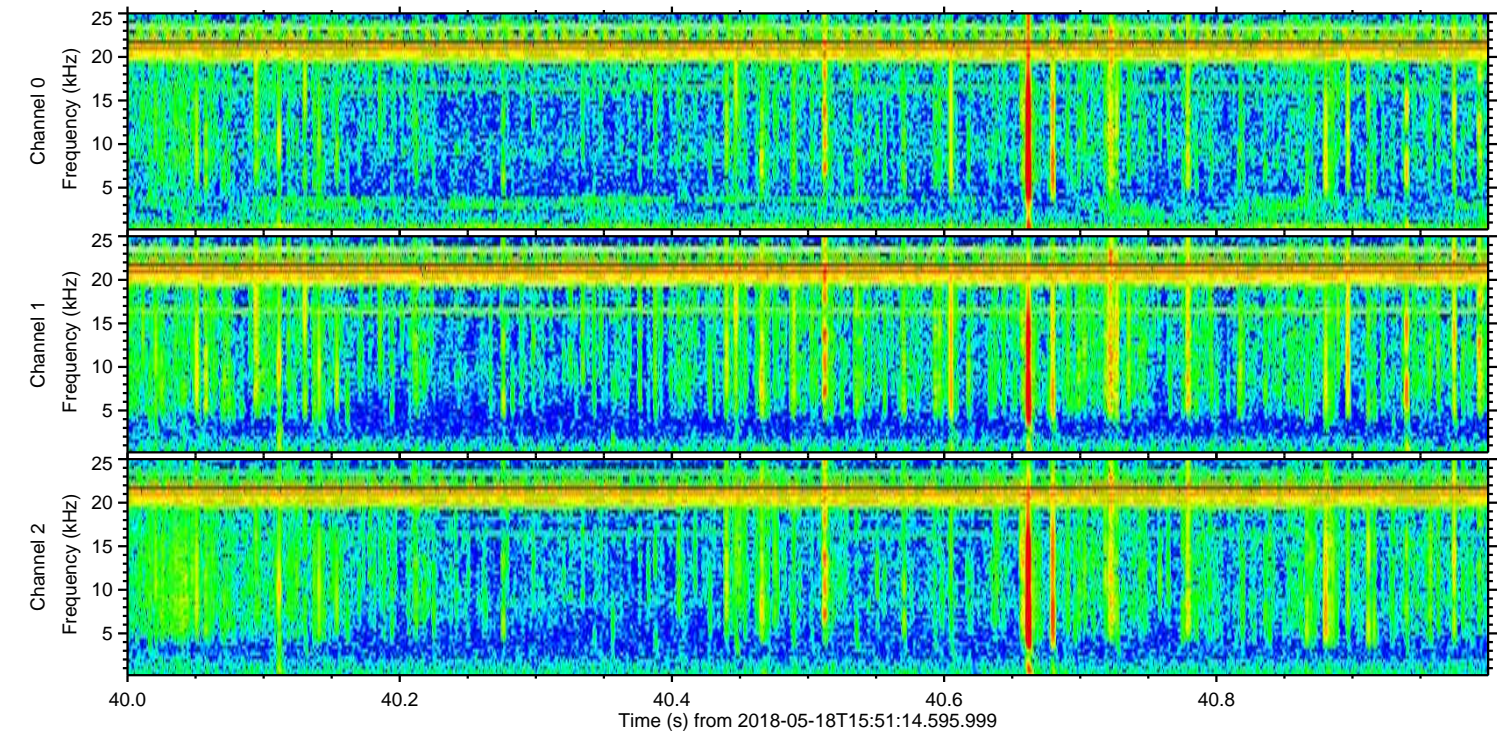
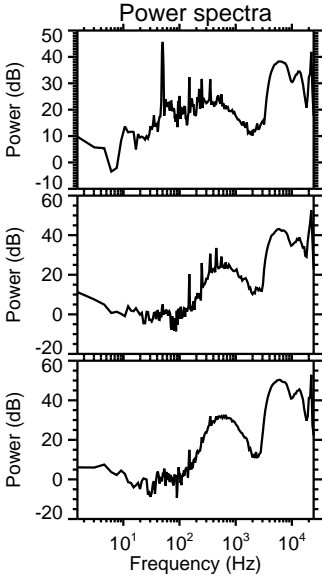
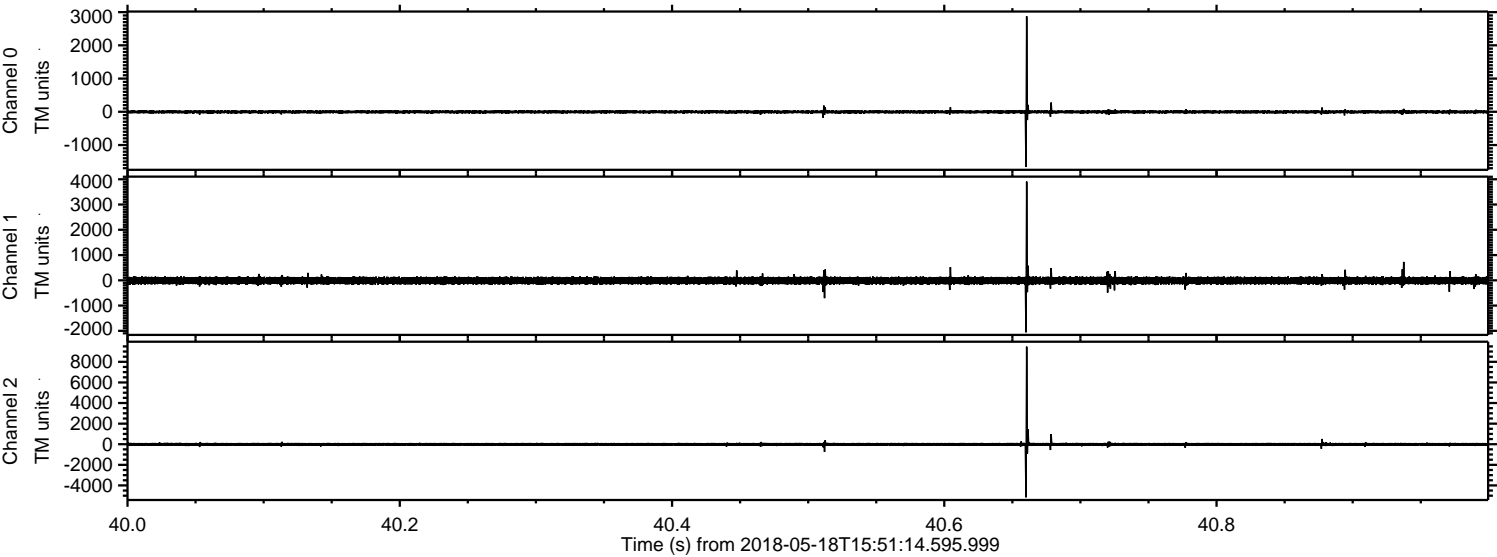

Processed Fri May 18 17:59:16 2018 by ELM ver.2012-10-06 from 001__elm20180518_155113__dat00.bin

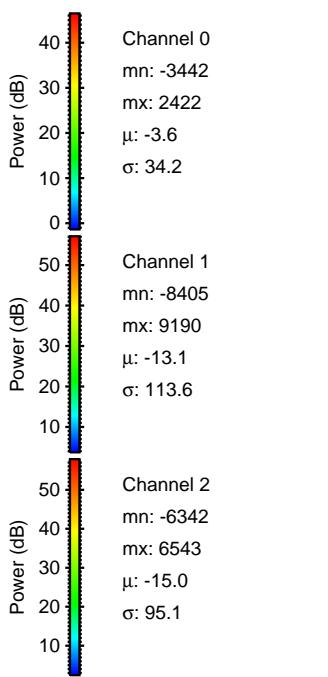
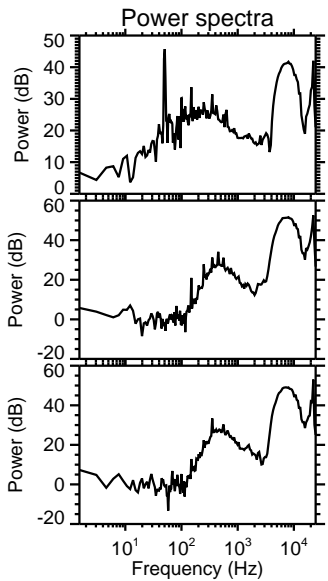
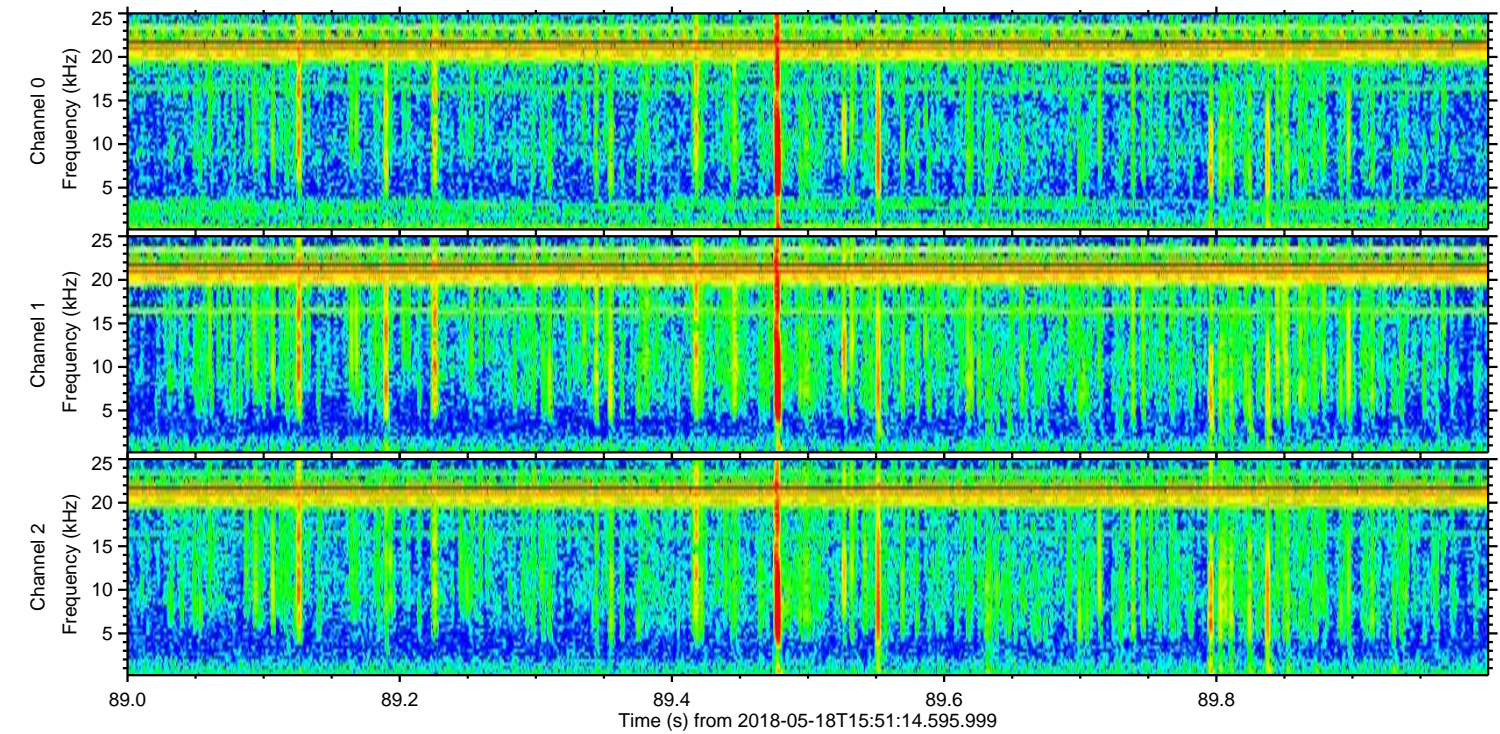
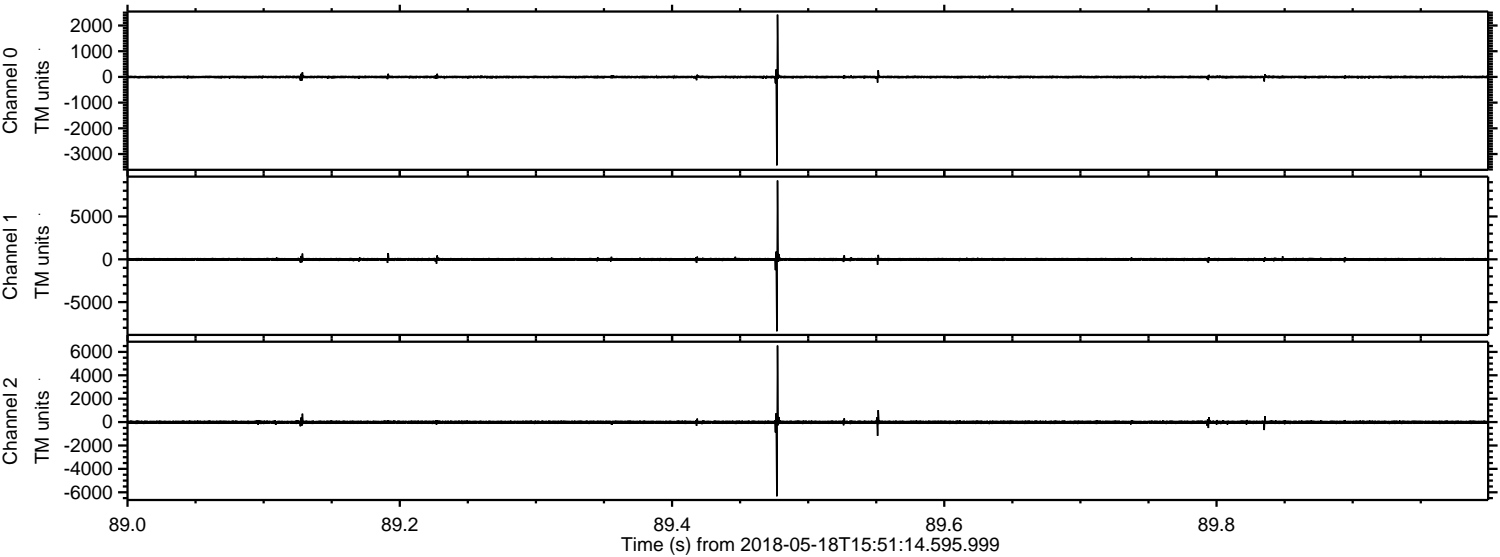

Power spectra

Channel 0
mn: -3442
mx: 2422
 μ : -3.6
 σ : 34.2

Channel 1
mn: -8405
mx: 9190
 μ : -13.1
 σ : 113.6

Channel 2
mn: -6342
mx: 6543
 μ : -15.0
 σ : 95.1

Processed Fri May 18 17:59:16 2018 by ELM ver.2012-10-06 from 001__elm20180518_155113__dat00.bin

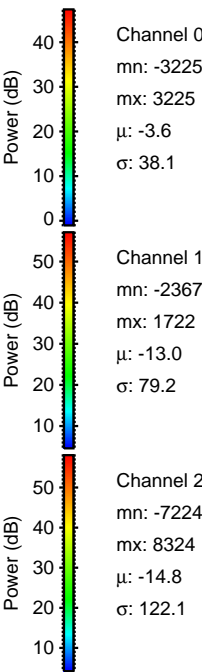
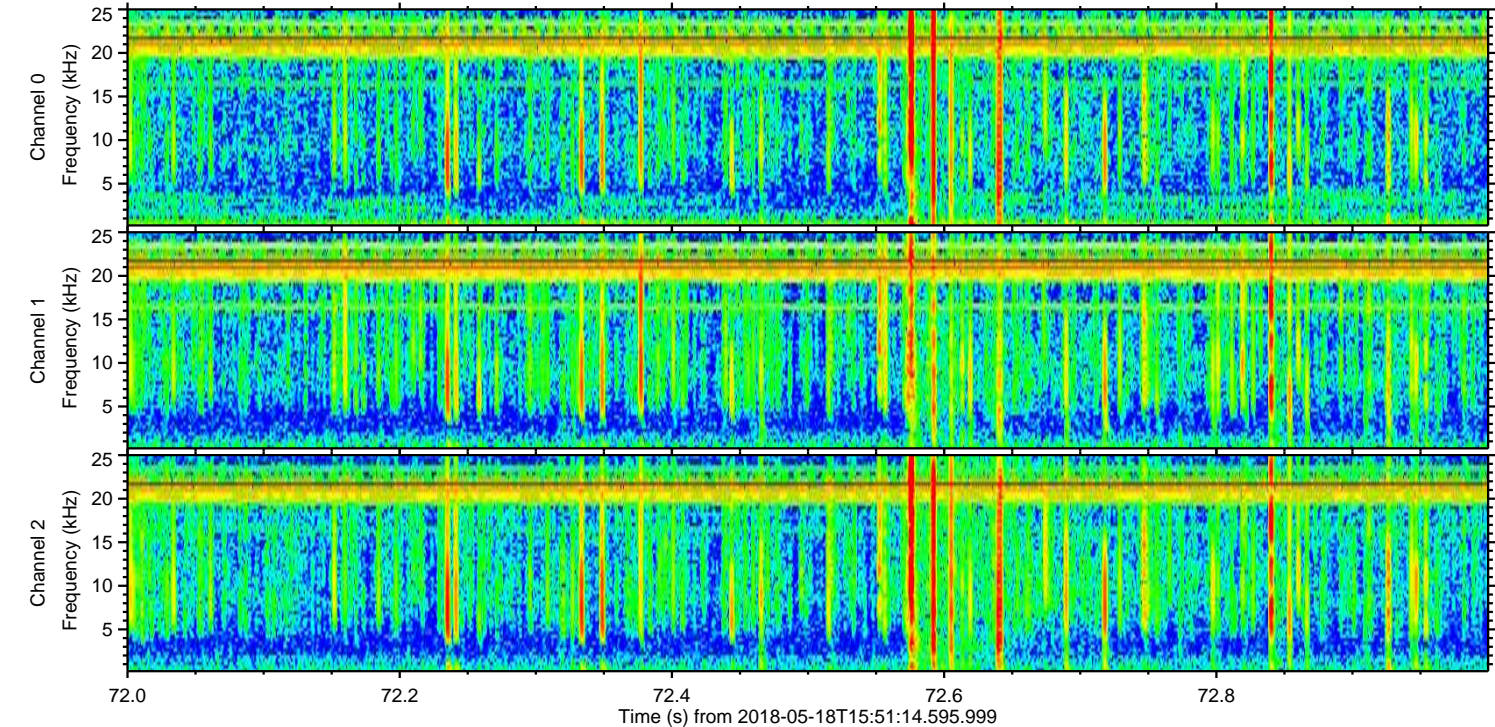
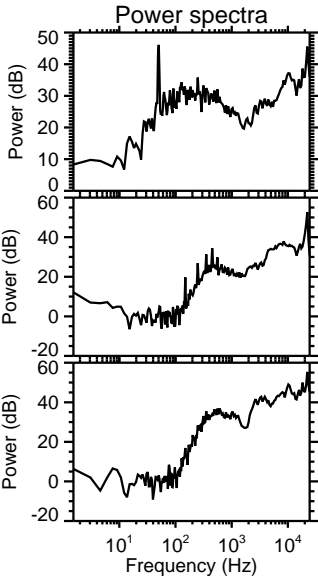
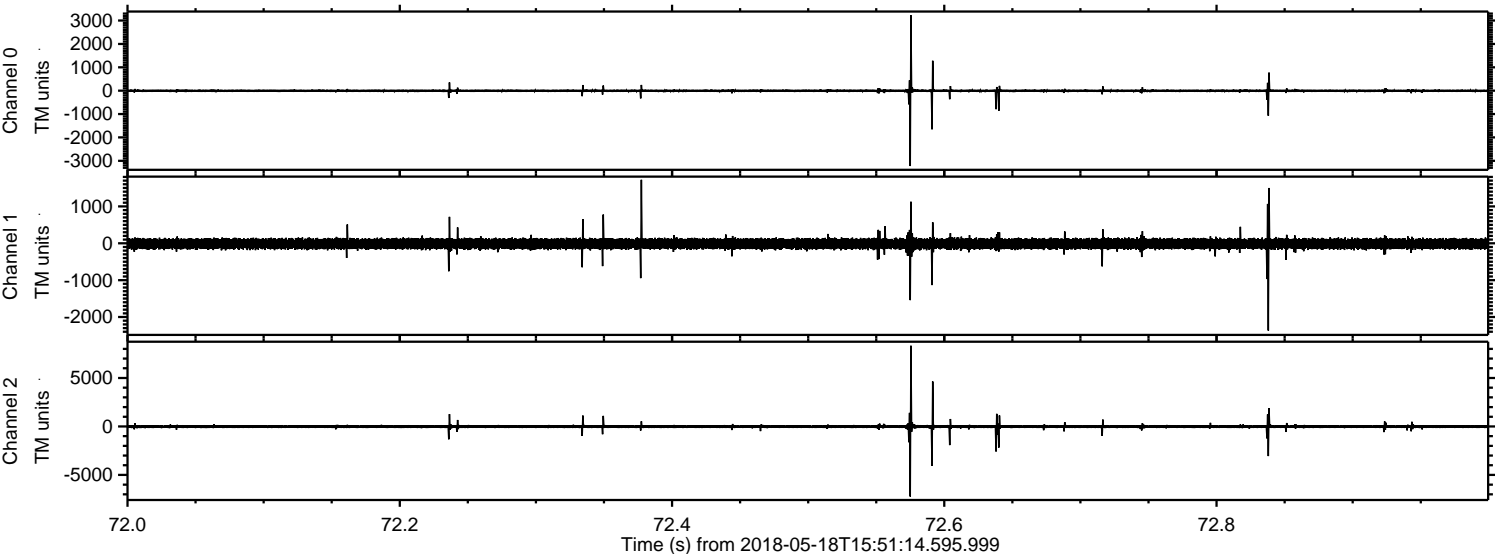

Channel 0
mn: -3225
mx: 3225
 μ : -3.6
 σ : 38.1

Channel 1
mn: -2367
mx: 1722
 μ : -13.0
 σ : 79.2

Channel 2
mn: -7224
mx: 8324
 μ : -14.8
 σ : 122.1

Processed Fri May 18 17:59:17 2018 by ELM ver.2012-10-06 from 001__elm20180518_155113__dat00.bin

