

ELMAVAN 3D WAVEFORMS (Measured data sampled at 50 kHz) 50998 packets of 144 samples from 2018-05-18T14:31:11.467.000.

Processed Fri May 18 16:38:36 2018 by ELM ver.2012-10-06 from 001__elm20180518_143110__dat00.bin

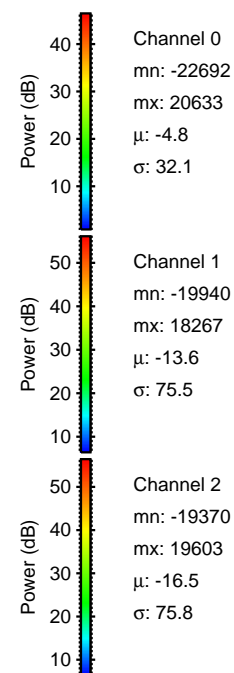

Processed Fri May 18 16:38:46 2018 by ELM ver.2012-10-06 from 001__elm20180518_143110__dat00.bin

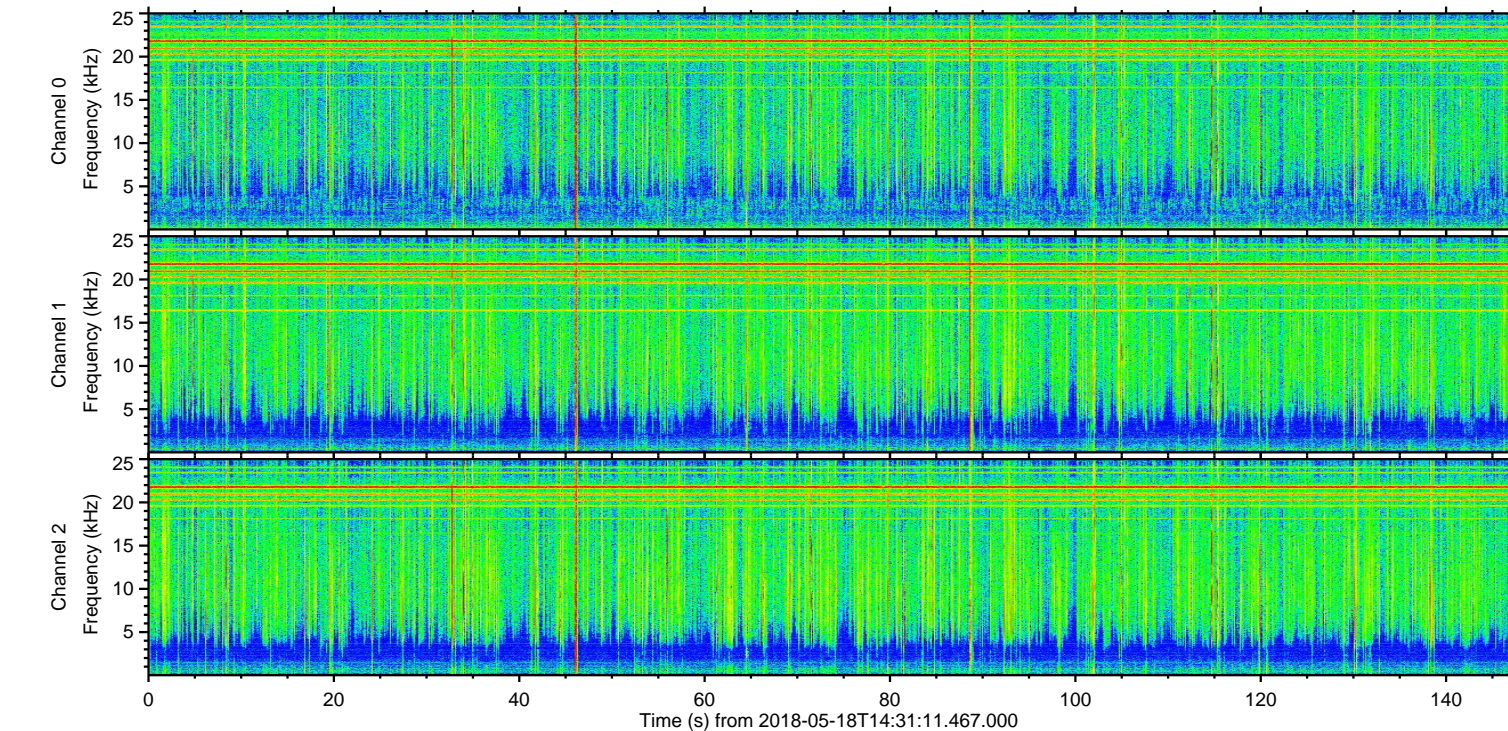
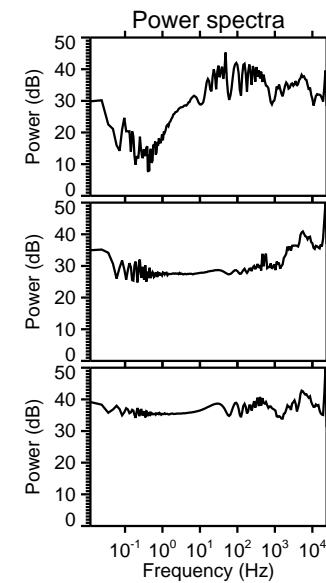
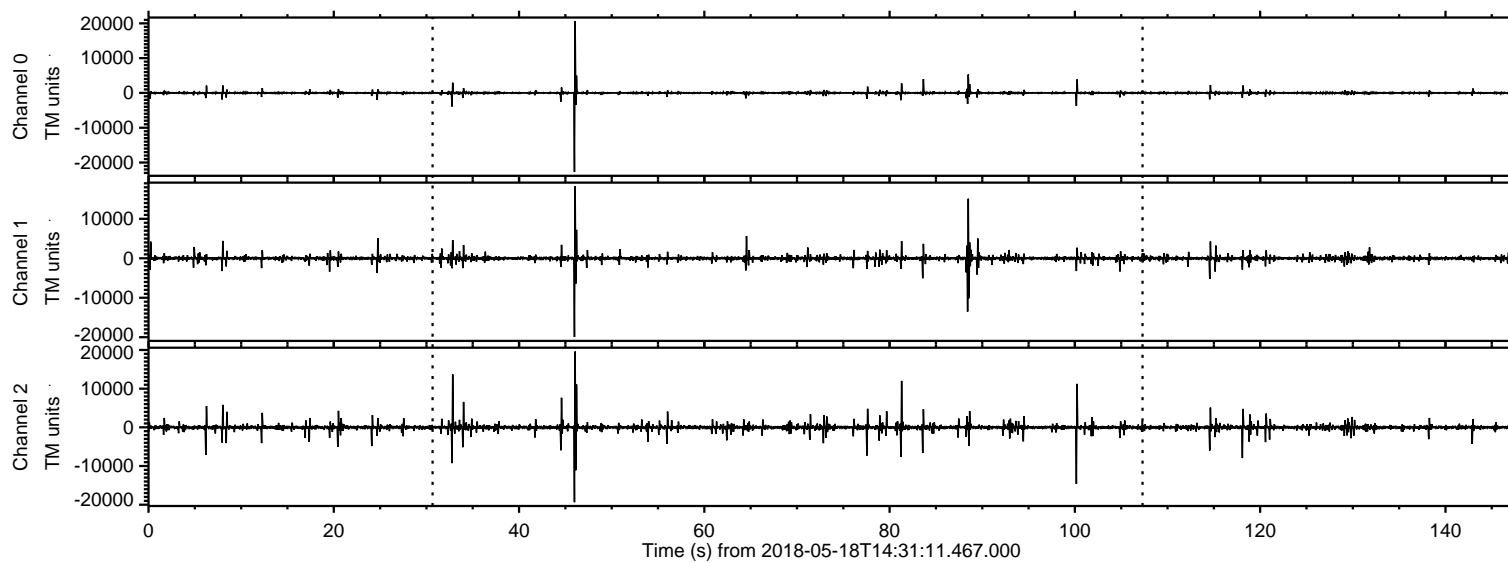
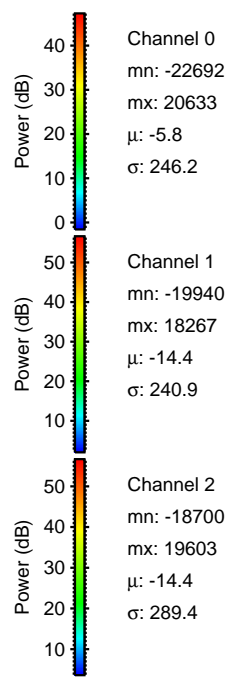
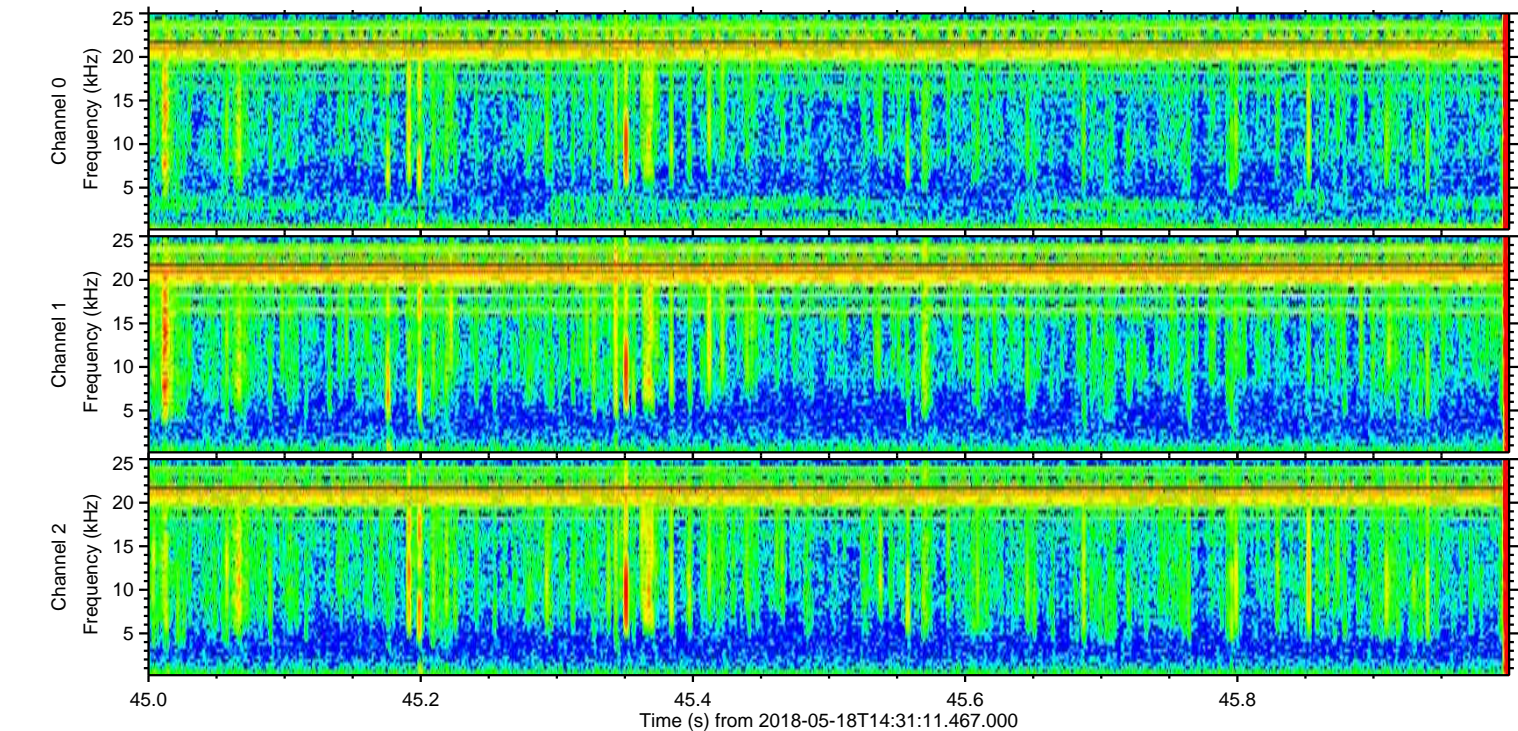
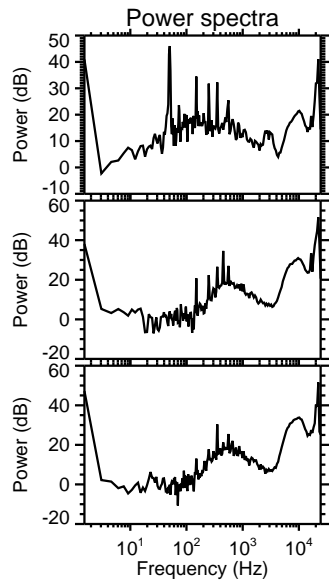
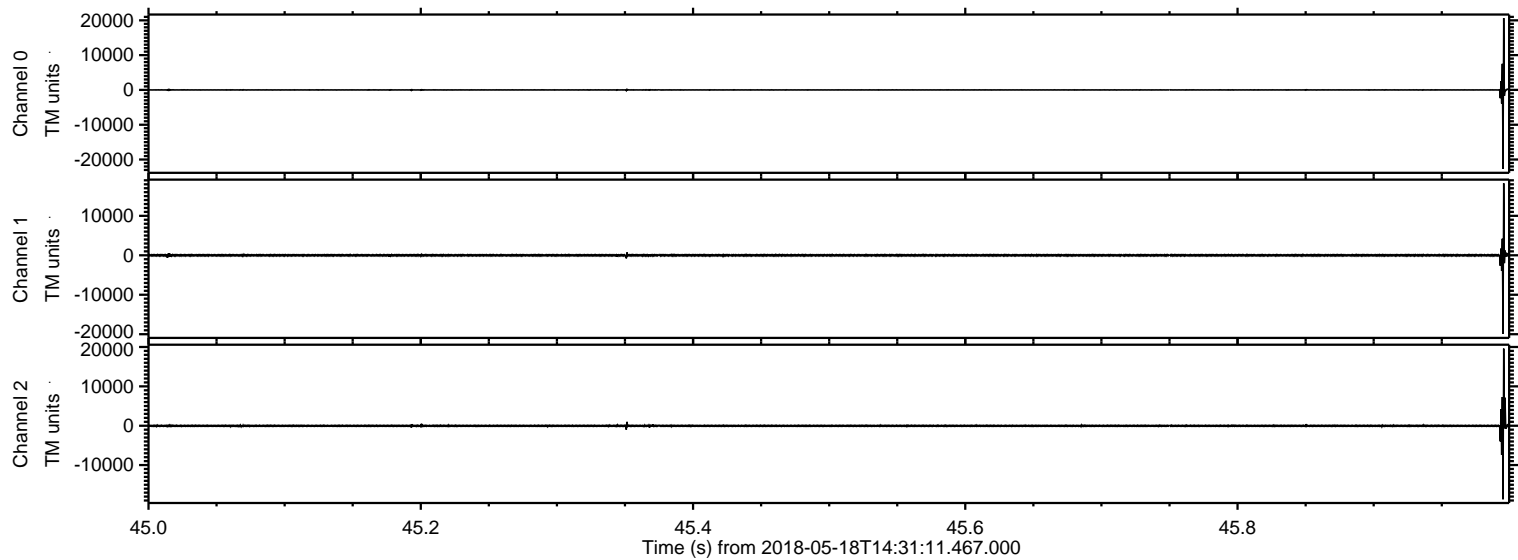

Processed Fri May 18 16:38:47 2018 by ELM ver.2012-10-06 from 001__elm20180518_143110__dat00.bin

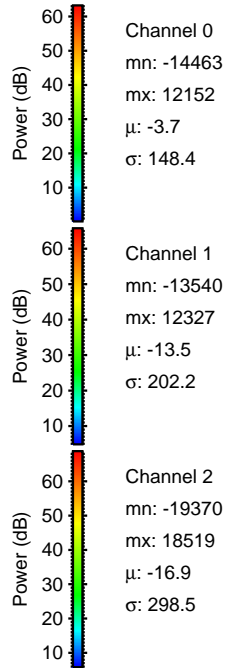
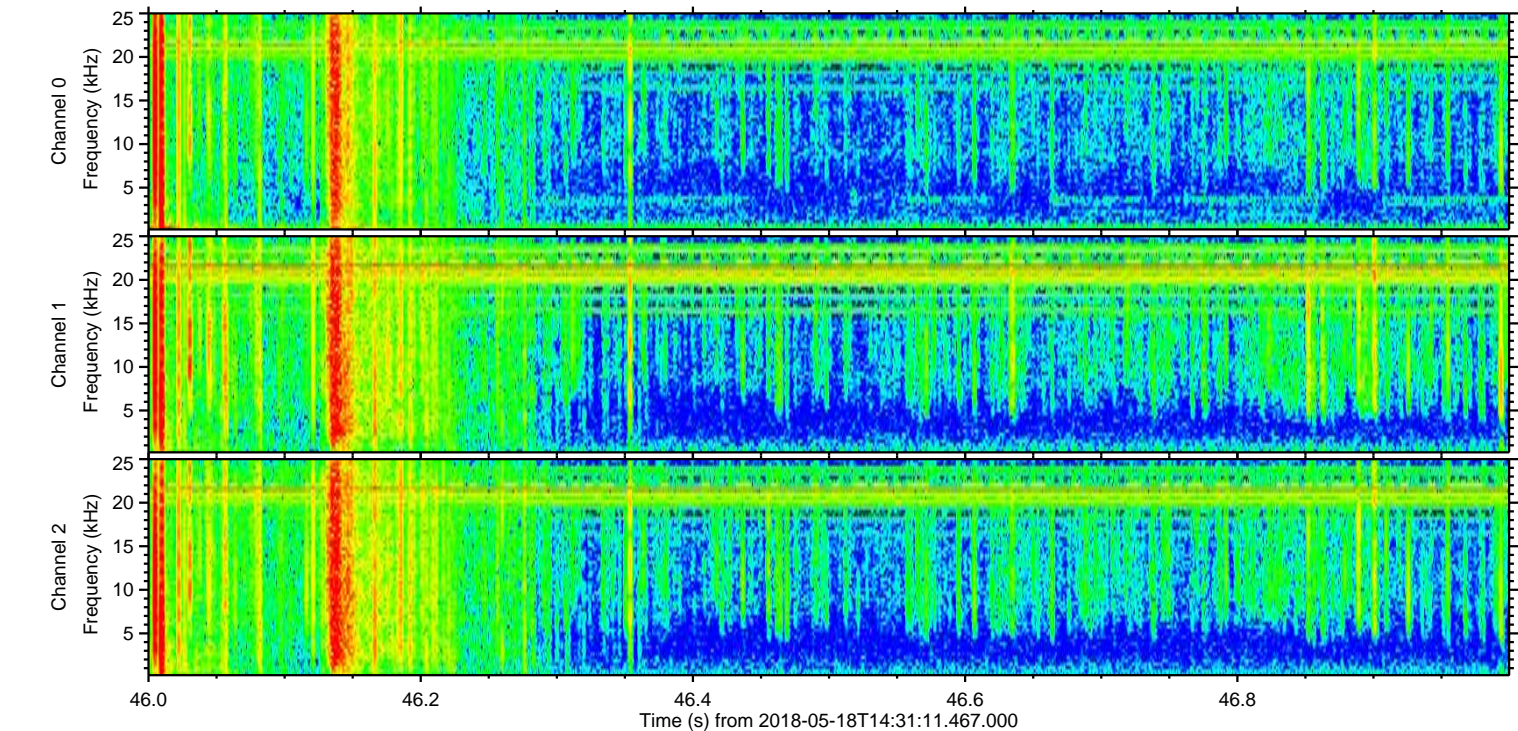
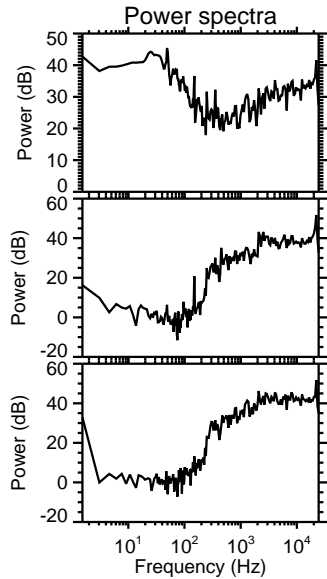
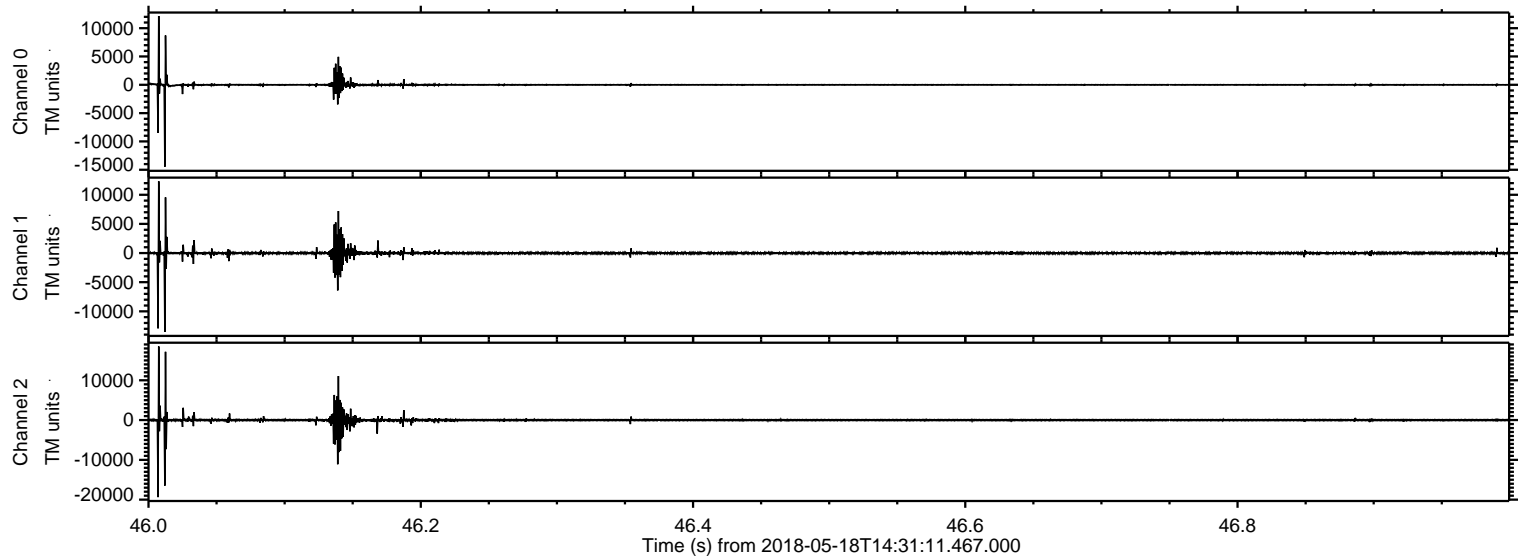

Processed Fri May 18 16:38:48 2018 by ELM ver.2012-10-06 from 001__elm20180518_143110__dat00.bin

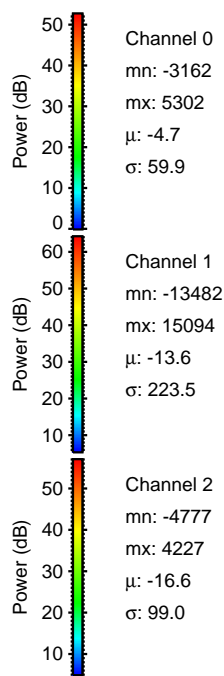
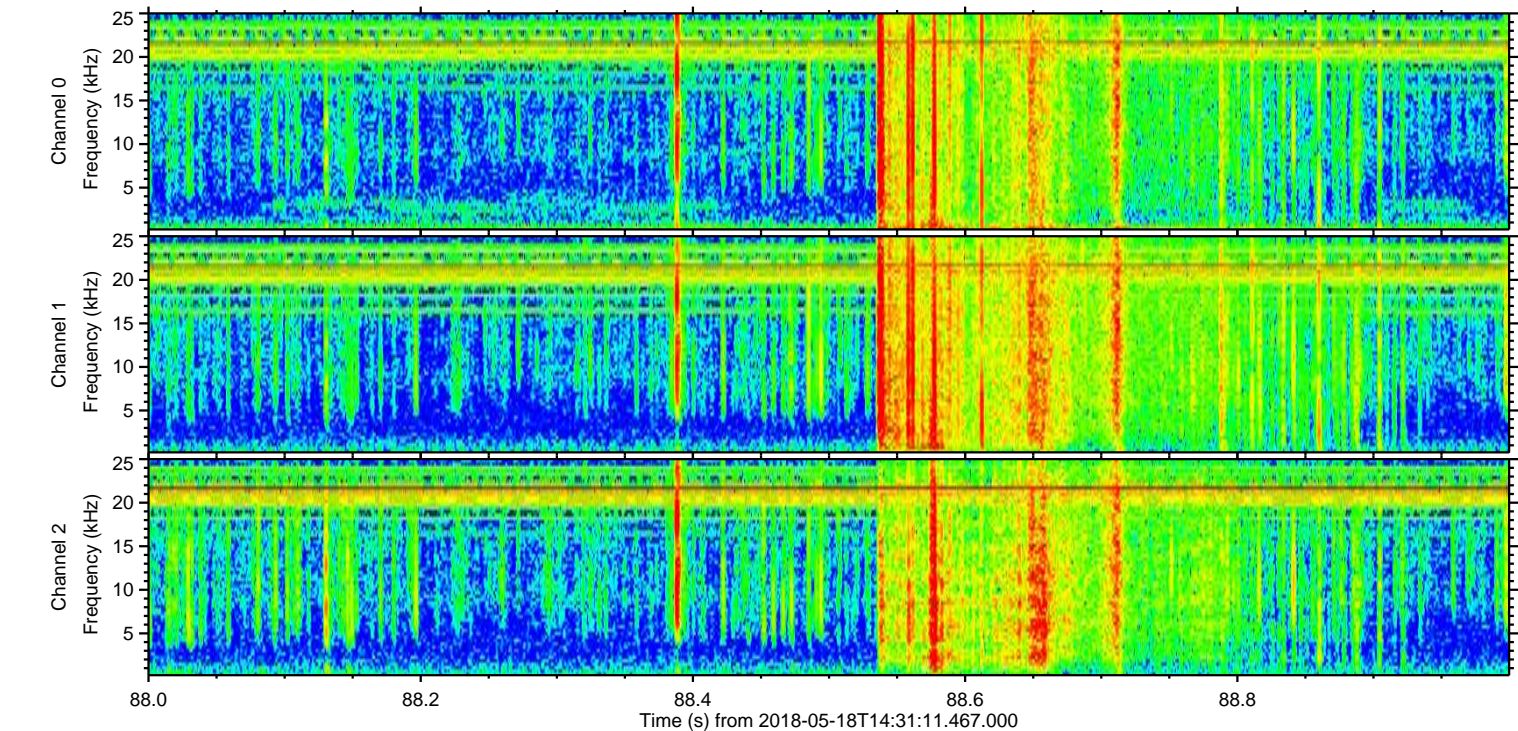
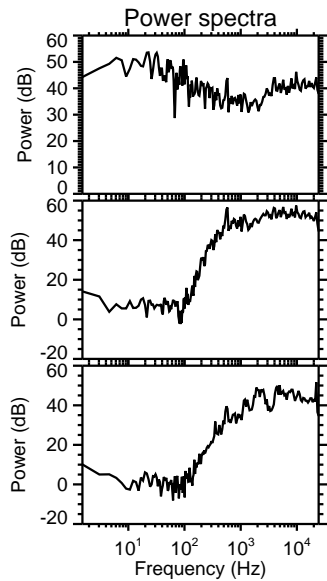
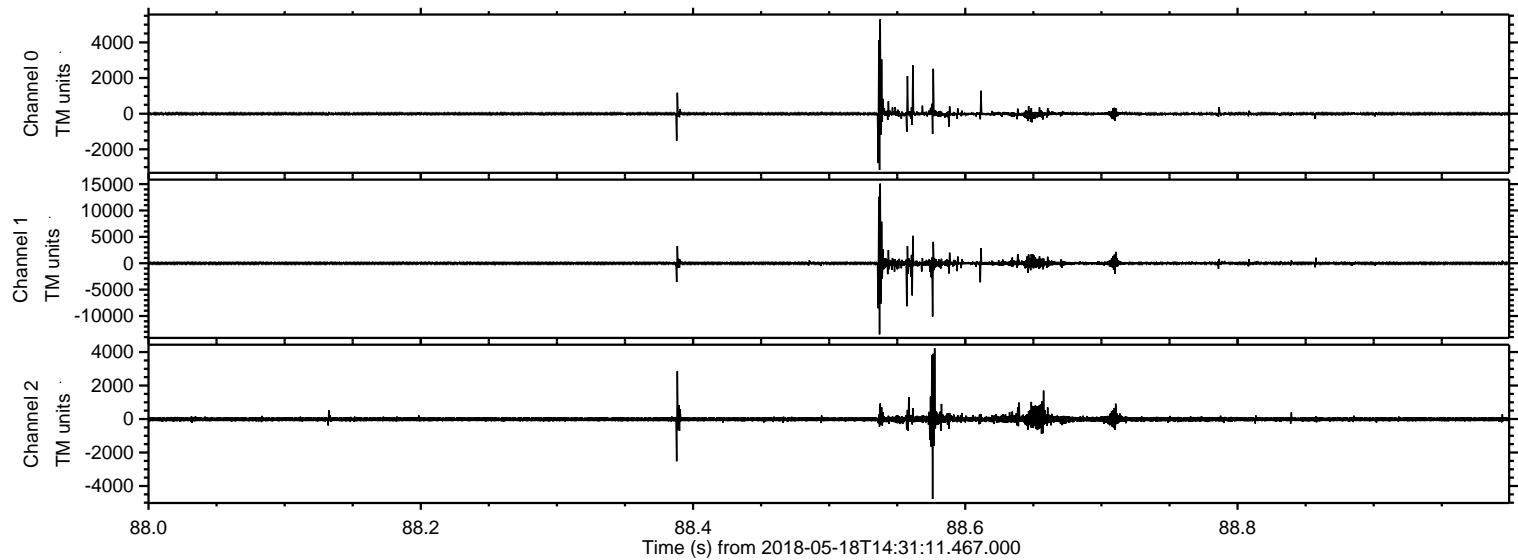

ELMAVAN 3D WAVEFORMS (Measured data sampled at 50 kHz) 50998 packets of 144 samples from 2018-05-18T14:31:11.467.000. Part 101/147

Processed Fri May 18 16:38:48 2018 by ELM ver.2012-10-06 from 001__elm20180518_143110__dat00.bin

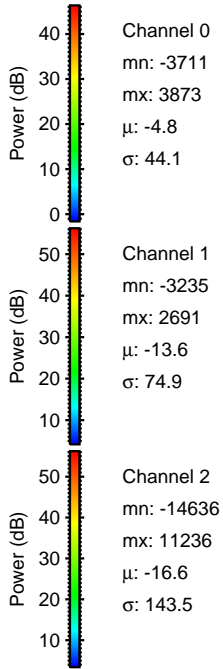
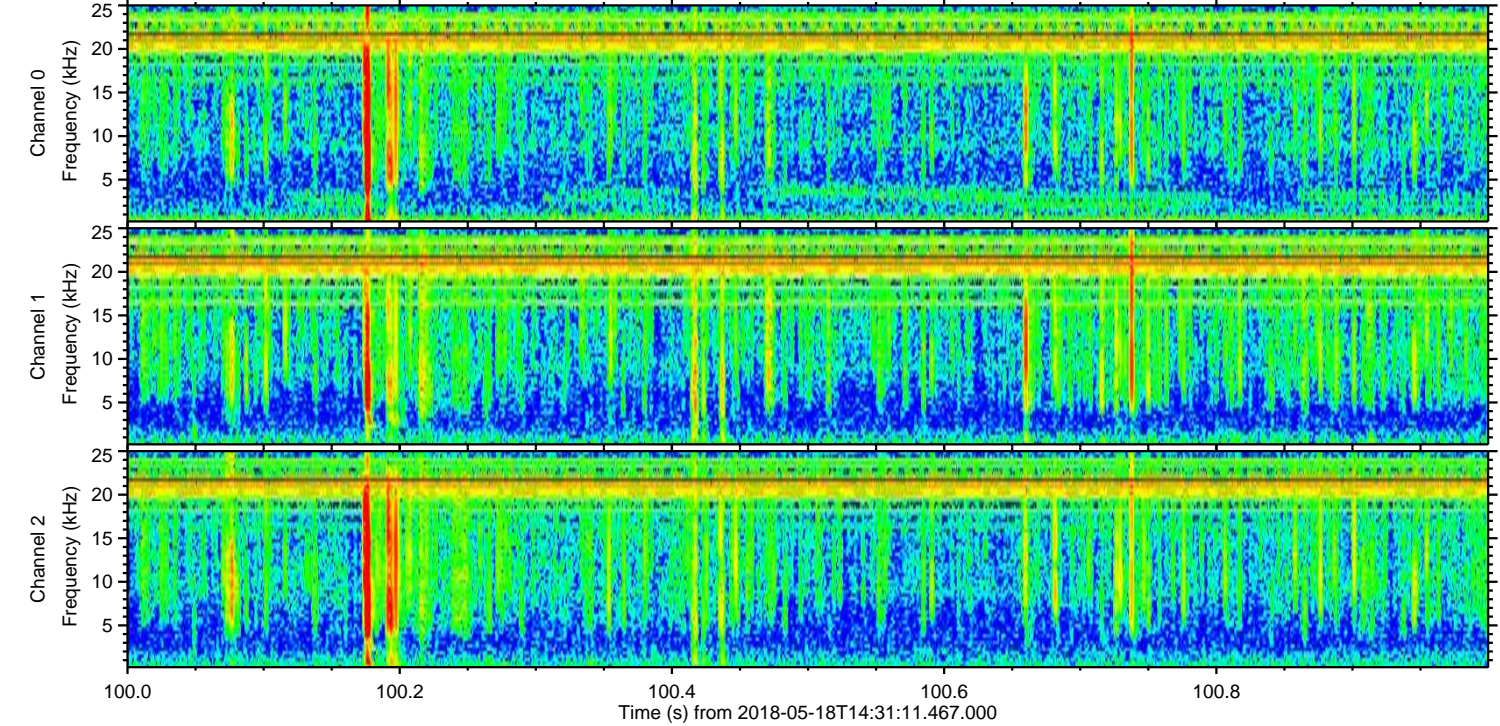
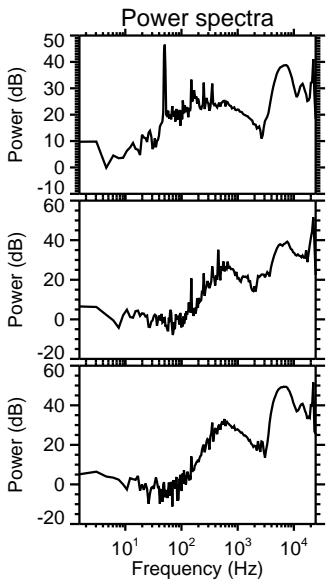
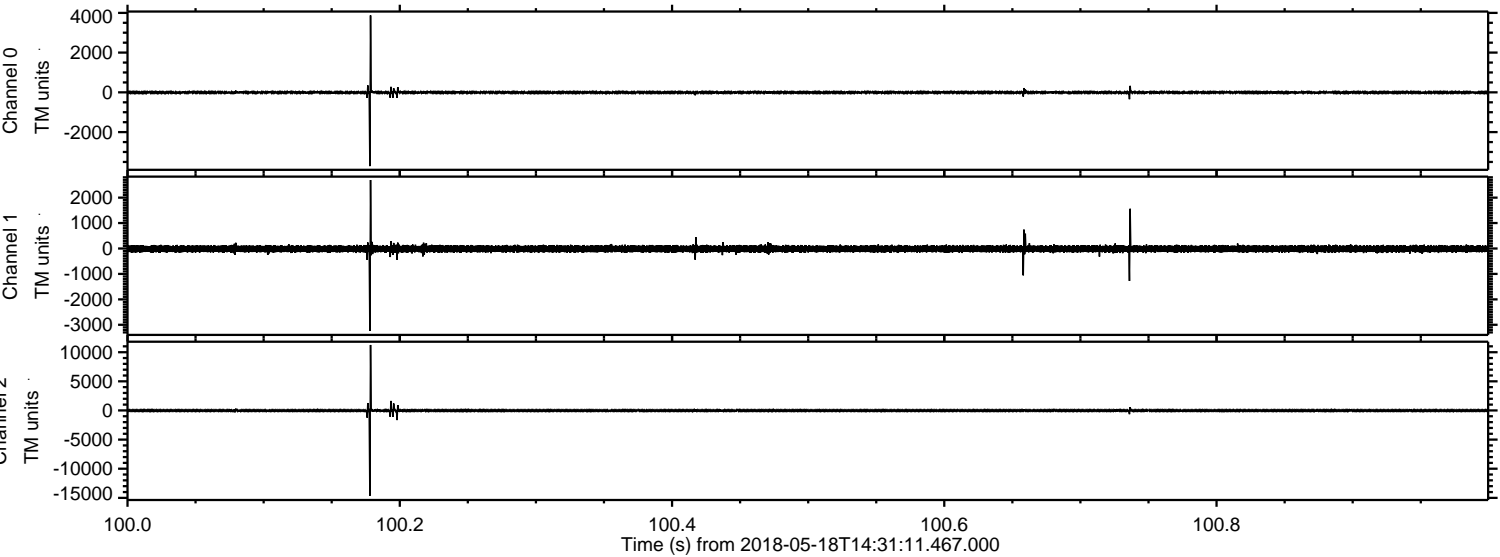

Processed Fri May 18 16:38:49 2018 by ELM ver.2012-10-06 from 001__elm20180518_143110__dat00.bin

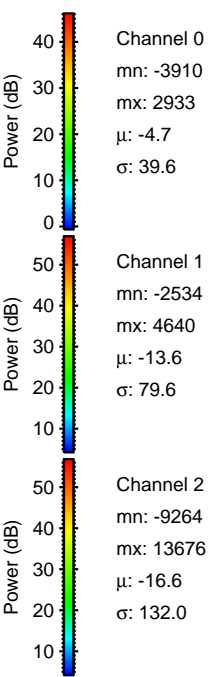
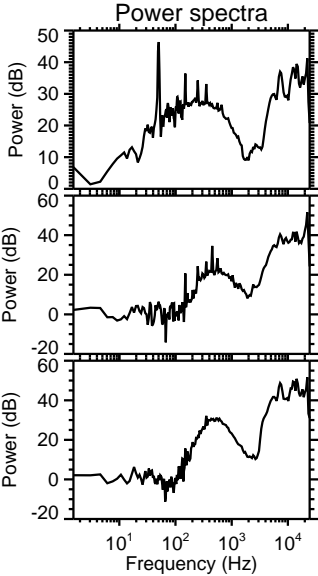
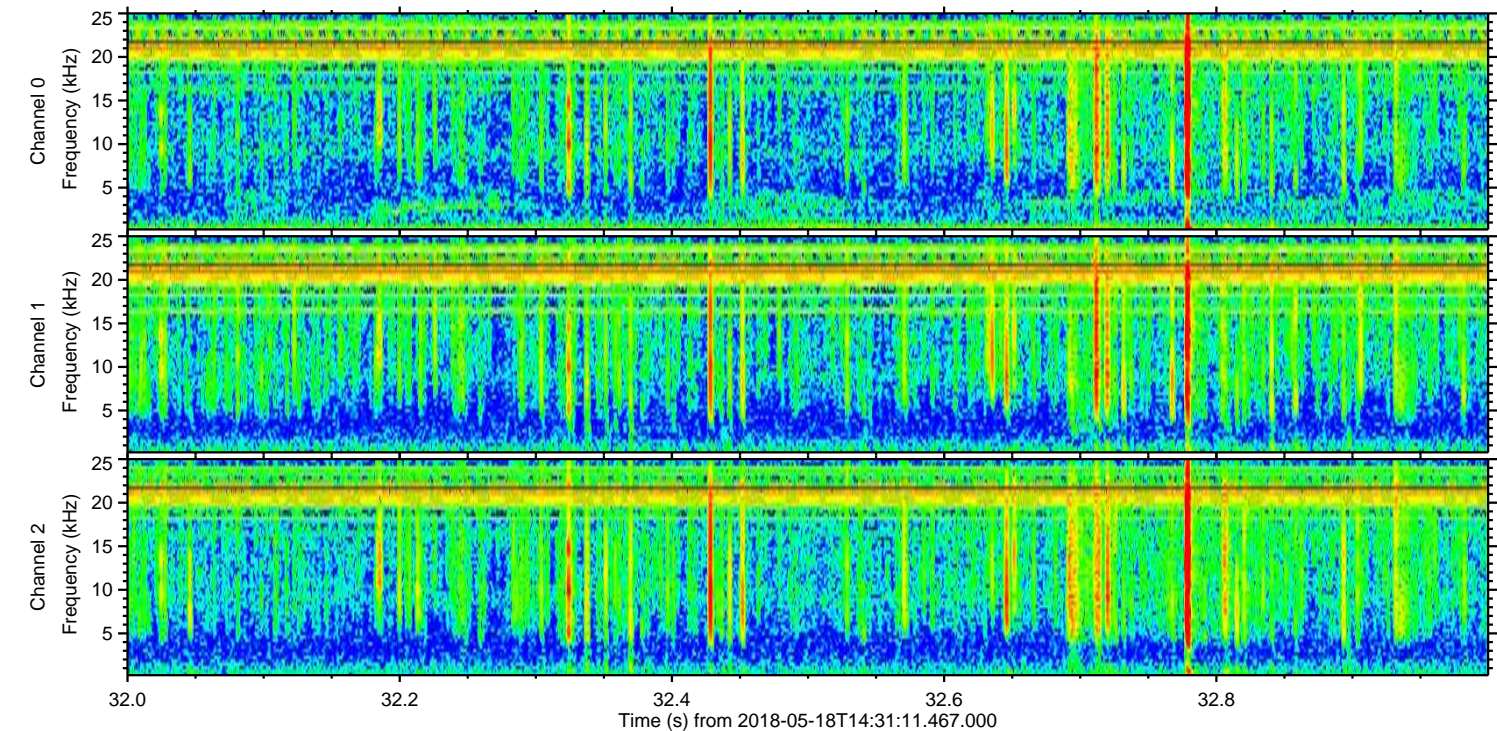
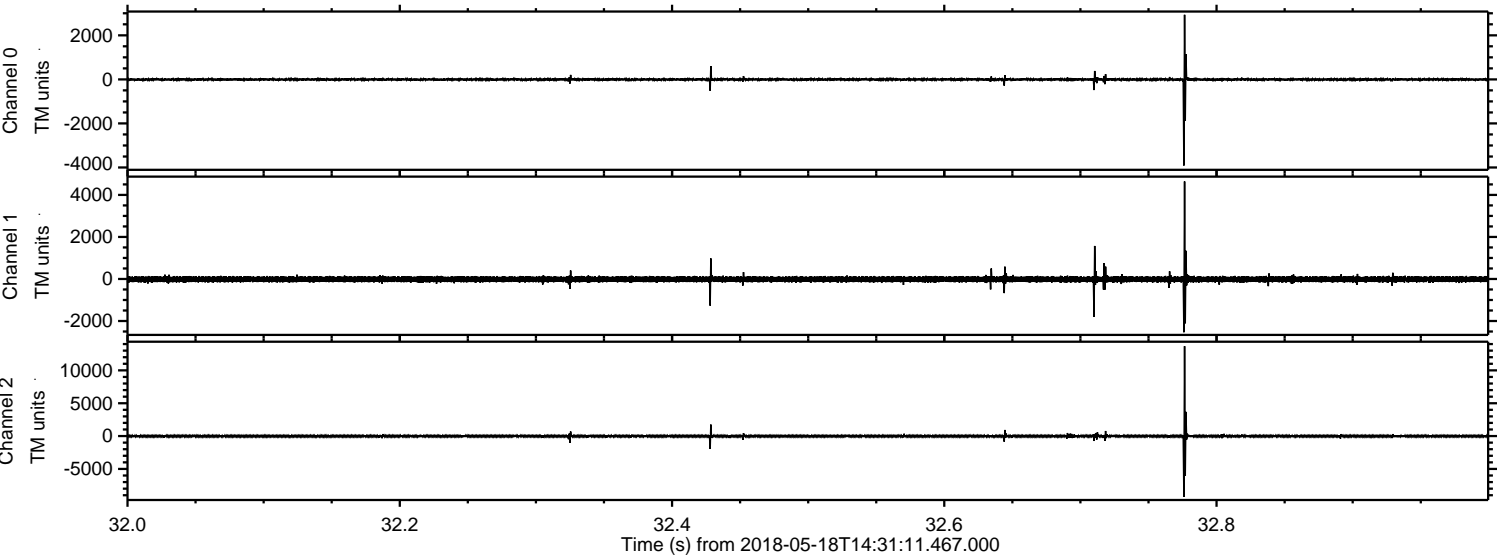

Processed Fri May 18 16:38:50 2018 by ELM ver.2012-10-06 from 001__elm20180518_143110__dat00.bin

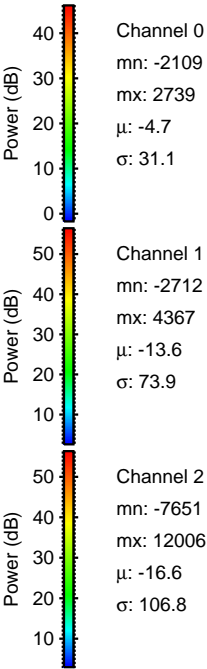
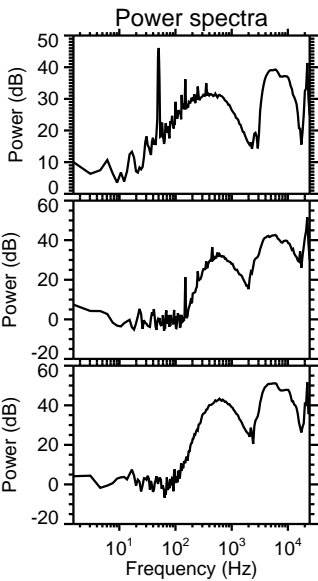
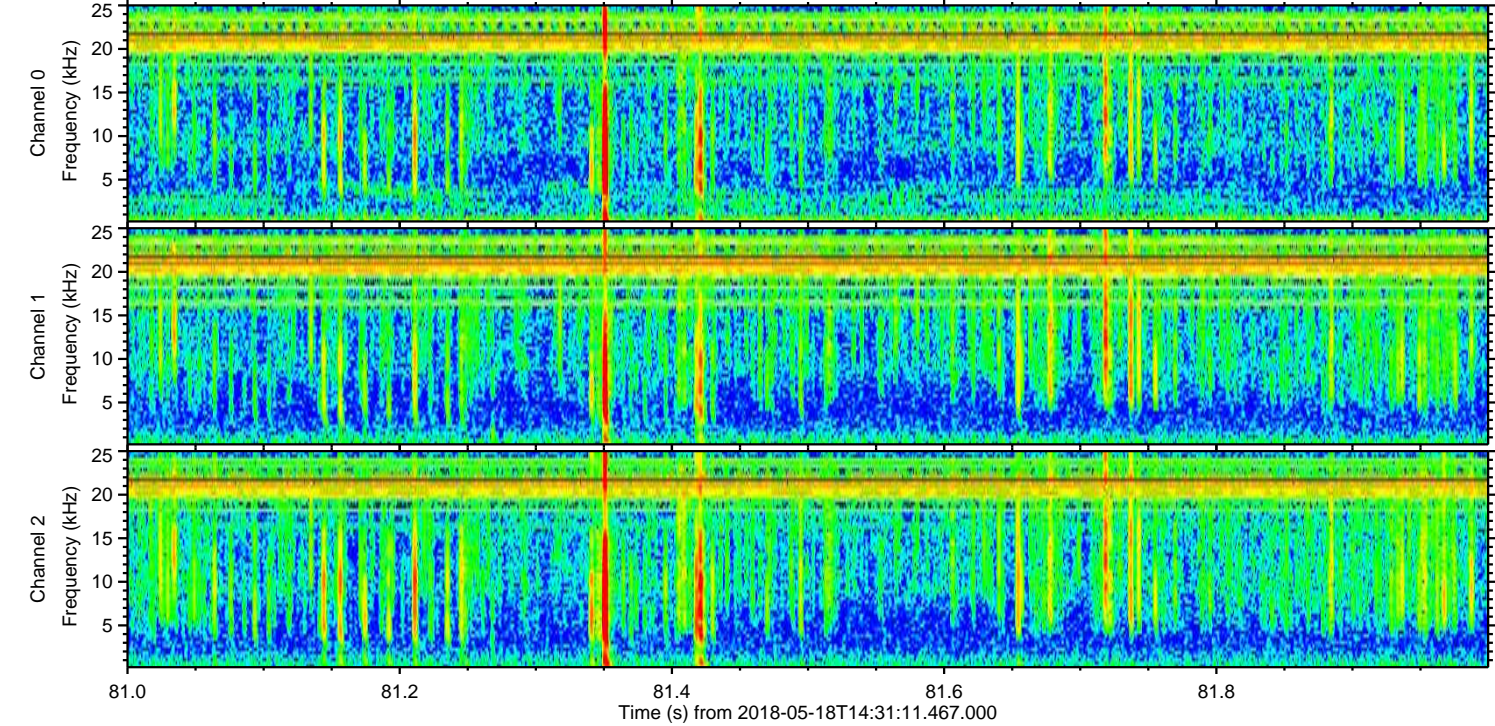
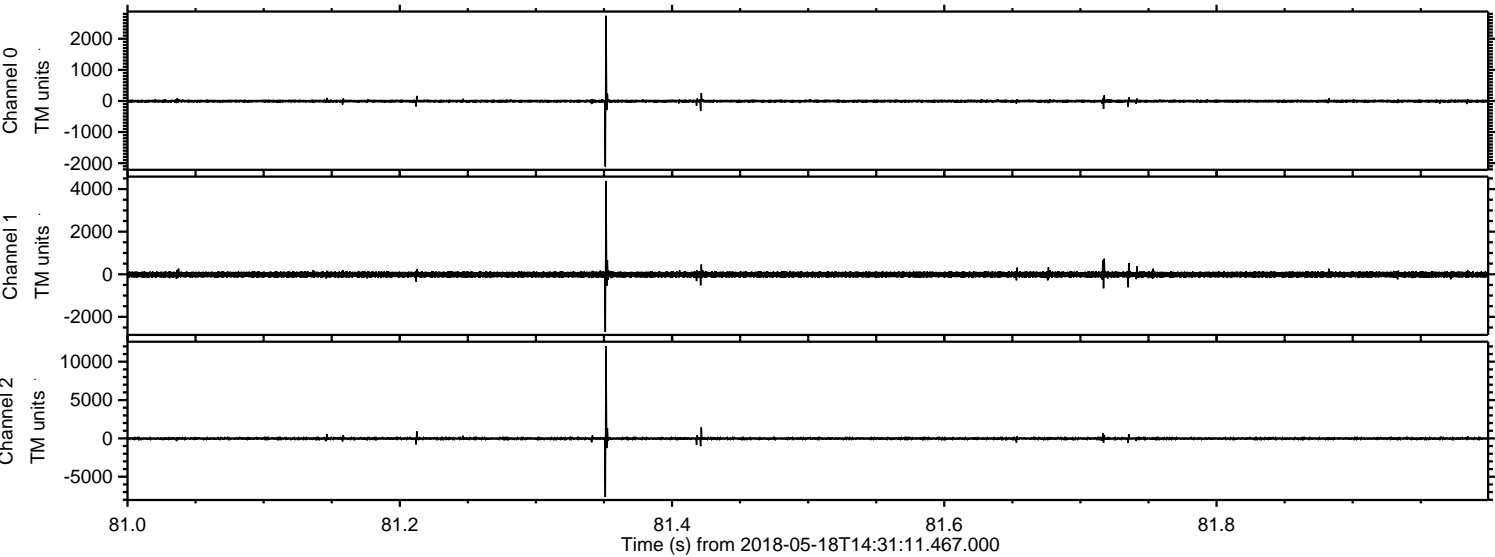

ELMAVAN 3D WAVEFORMS (Measured data sampled at 50 kHz) 50998 packets of 144 samples from 2018-05-18T14:31:11.467.000. Part 119/147

Processed Fri May 18 16:38:50 2018 by ELM ver.2012-10-06 from 001__elm20180518_143110__dat00.bin

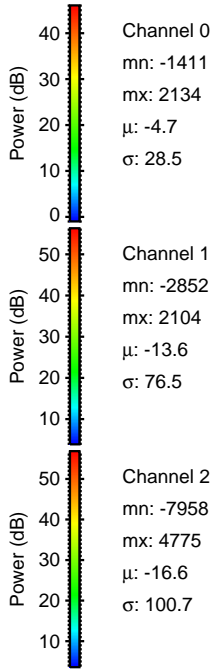
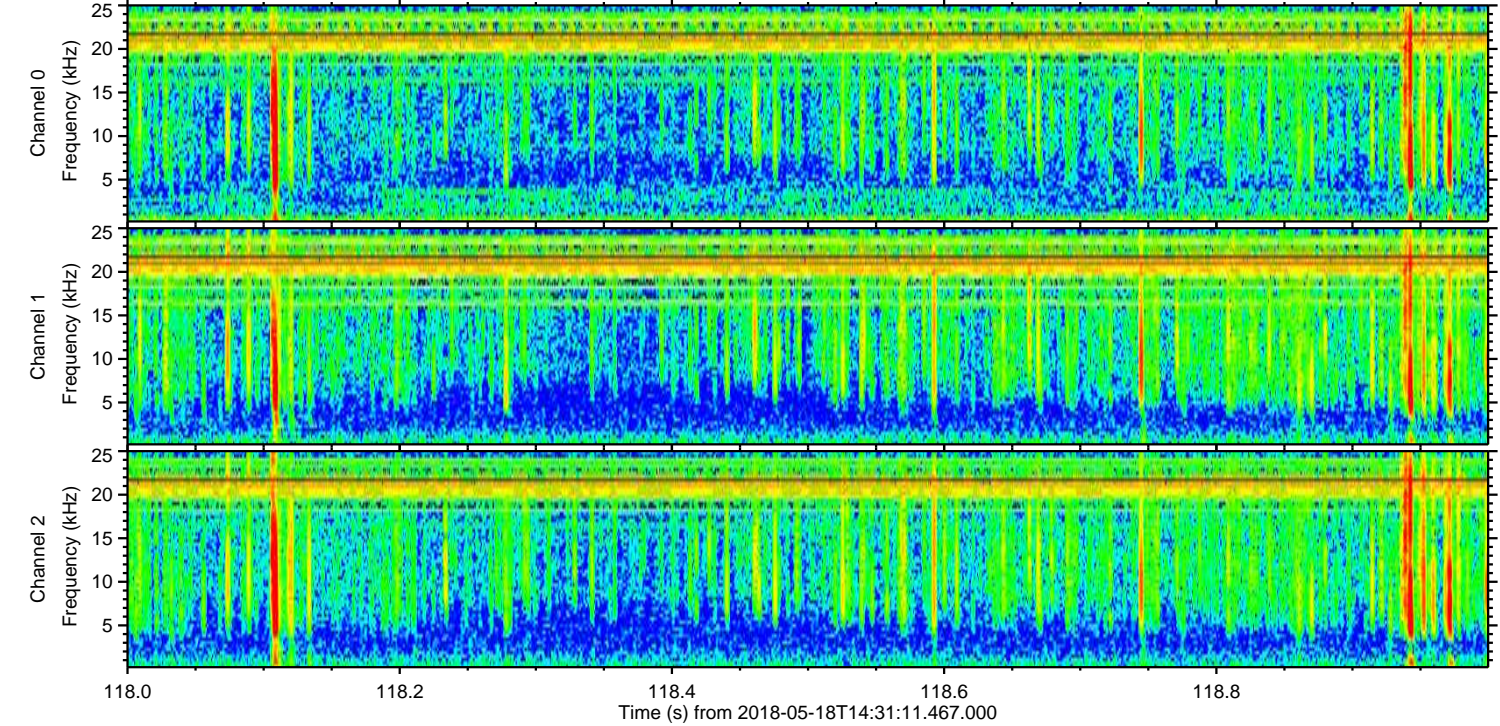
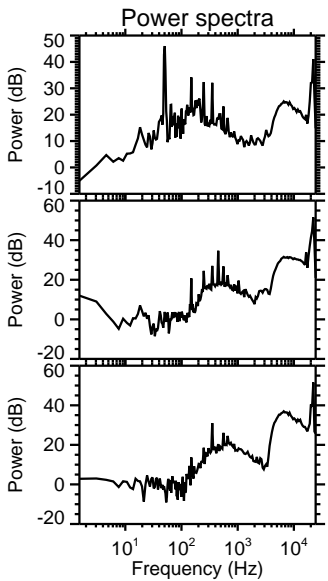
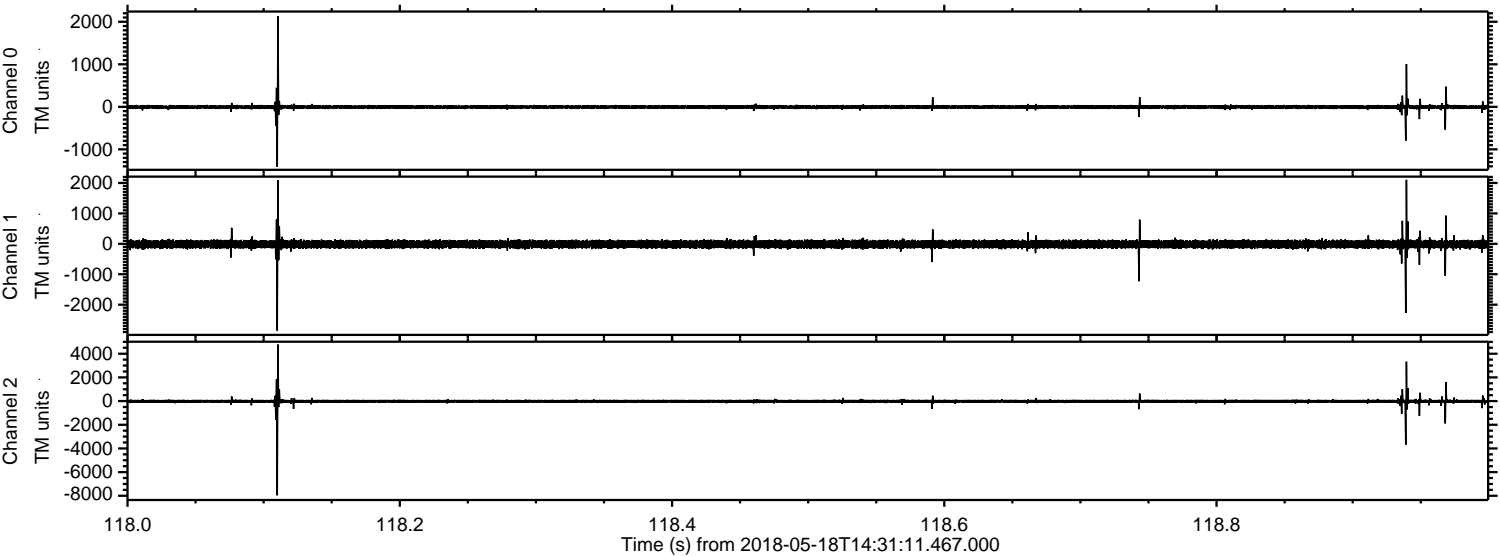

Channel 0
mn: -1411
mx: 2134
 μ : -4.7
 σ : 28.5

Channel 1
mn: -2852
mx: 2104
 μ : -13.6
 σ : 76.5

Channel 2
mn: -7958
mx: 4775
 μ : -16.6
 σ : 100.7

Processed Fri May 18 16:38:51 2018 by ELM ver.2012-10-06 from 001__elm20180518_143110__dat00.bin

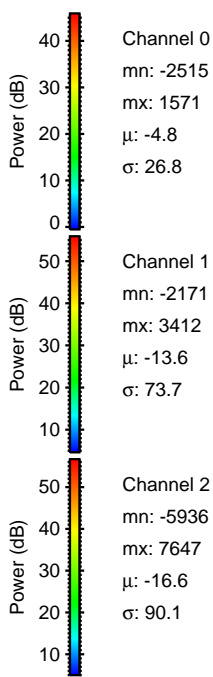
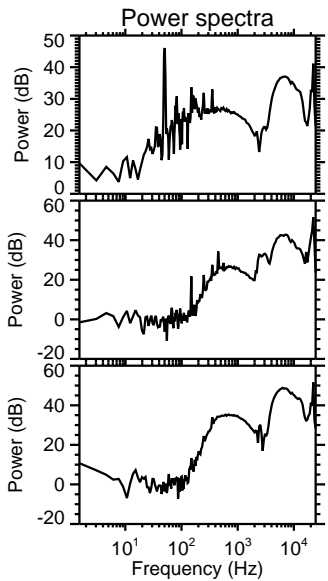
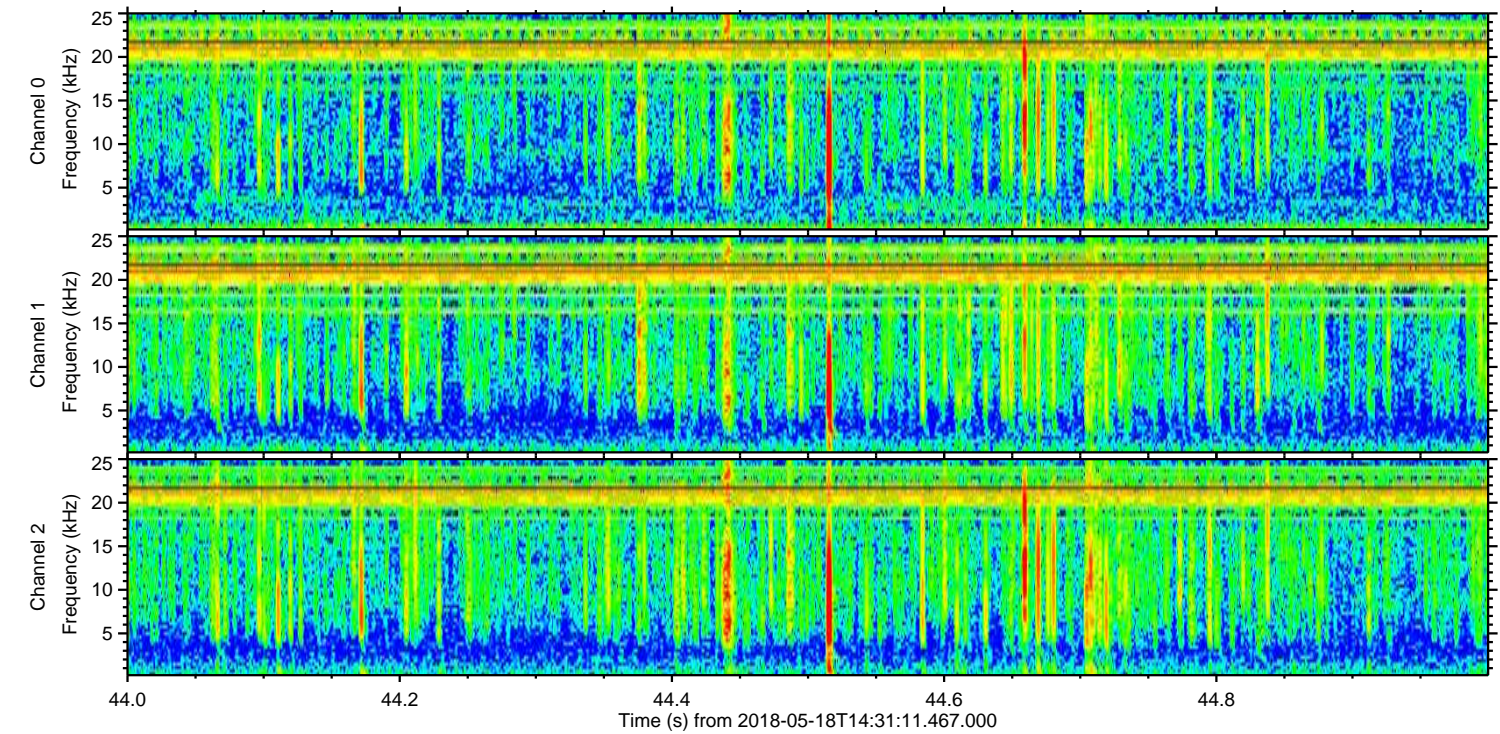
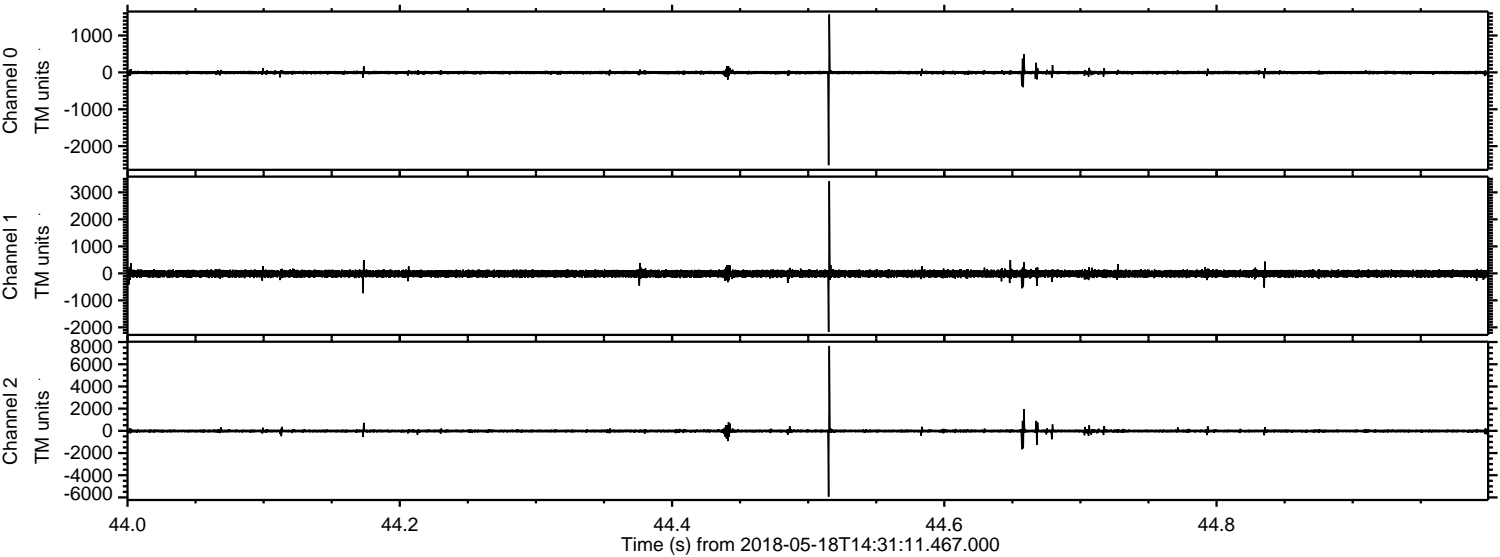

Channel 0
mn: -2515
mx: 1571
 μ : -4.8
 σ : 26.8

Channel 1
mn: -2171
mx: 3412
 μ : -13.6
 σ : 73.7

Channel 2
mn: -5936
mx: 7647
 μ : -16.6
 σ : 90.1

Processed Fri May 18 16:38:52 2018 by ELM ver.2012-10-06 from 001__elm20180518_143110__dat00.bin

