

ELMAVAN 3D WAVEFORMS (Measured data sampled at 50 kHz) 50999 packets of 144 samples from 2018-05-18T12:31:06.746.000.

Processed Fri May 18 14:39:08 2018 by ELM ver.2012-10-06 from 001__elm20180518_123105__dat00.bin

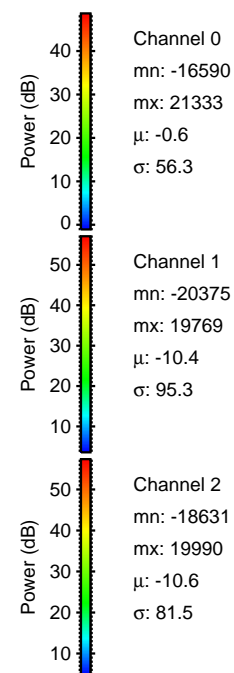

Processed Fri May 18 14:39:16 2018 by ELM ver.2012-10-06 from 001__elm20180518_123105__dat00.bin

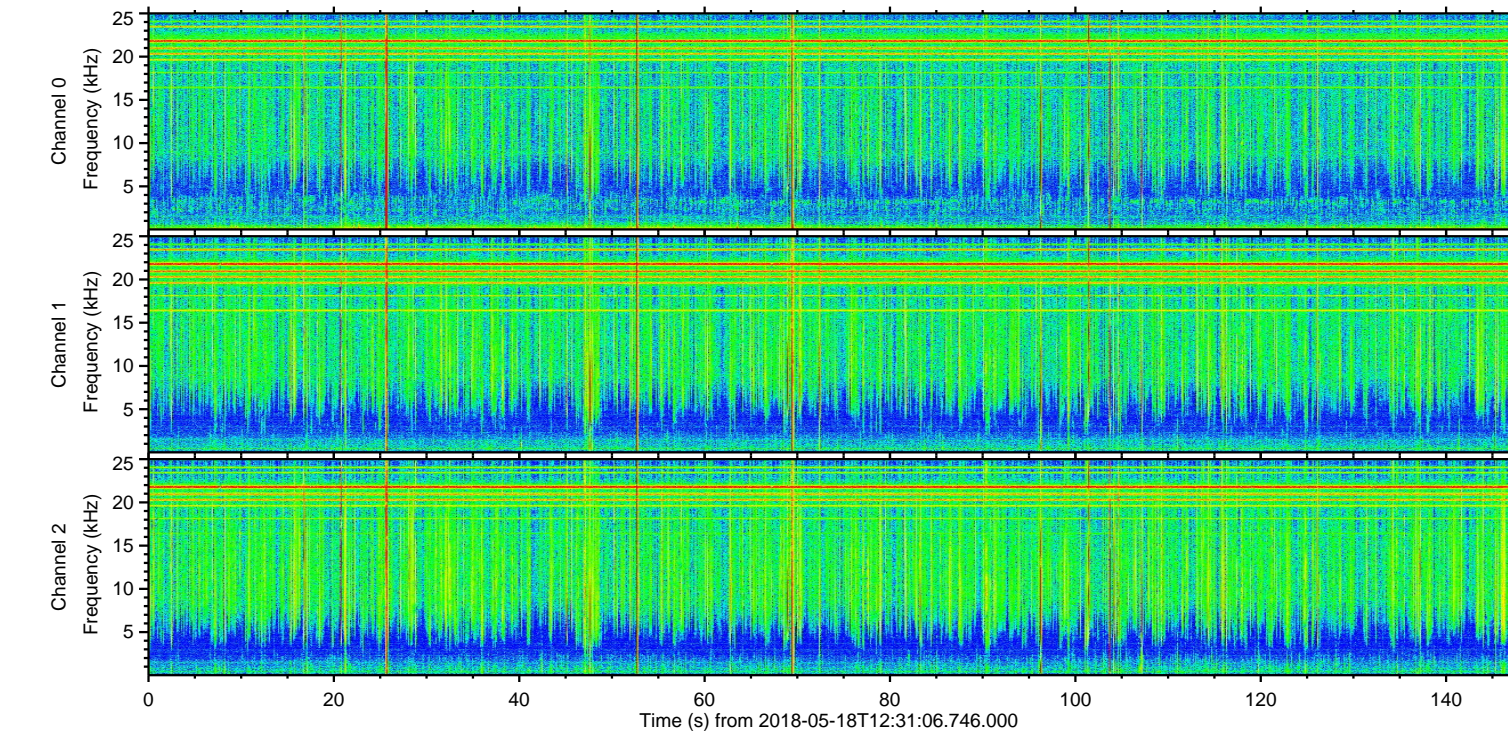
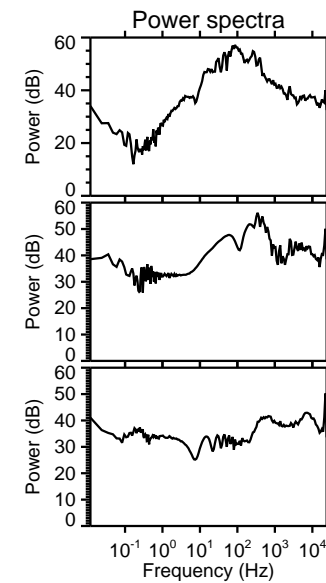
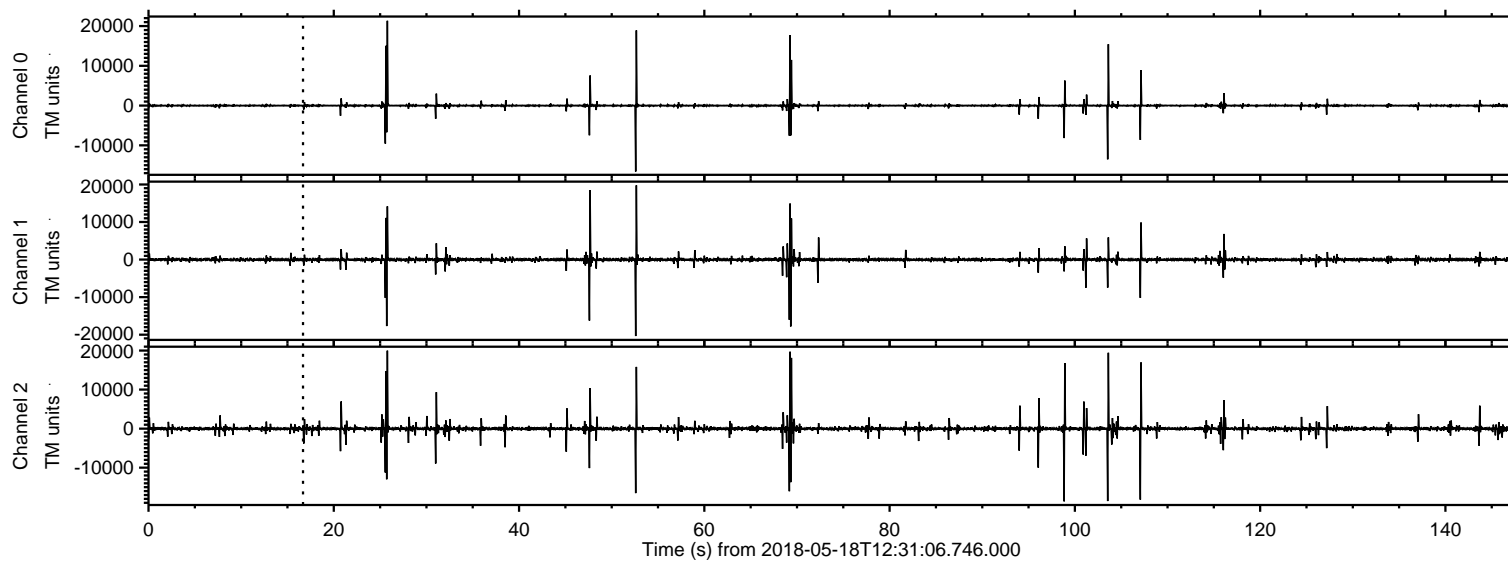
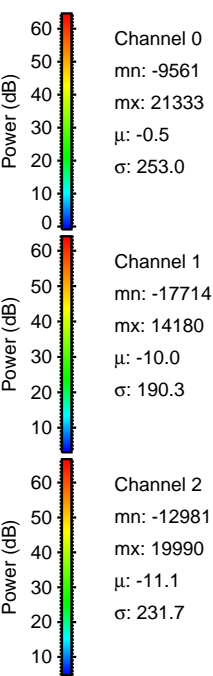
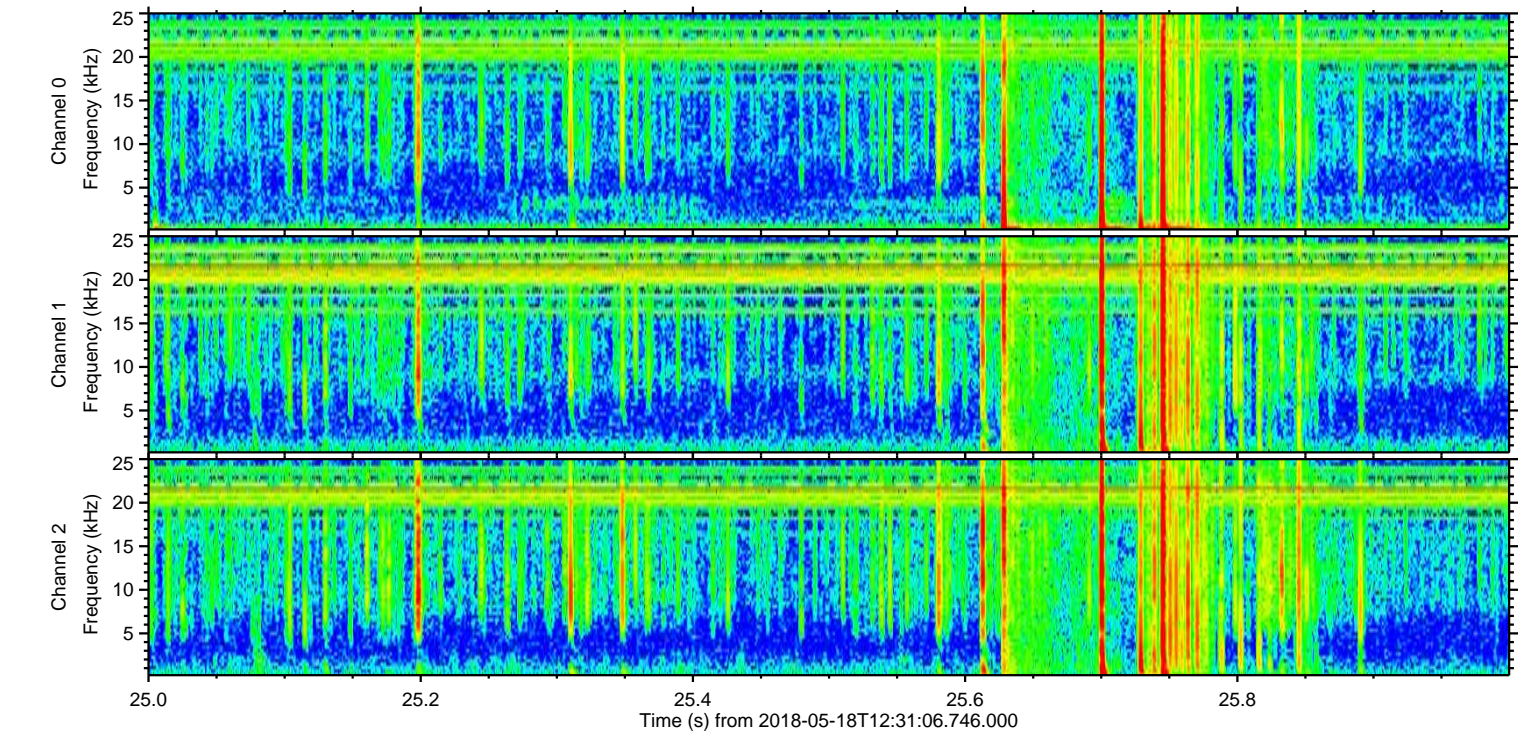
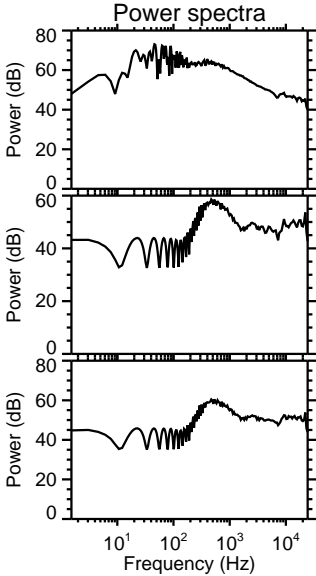
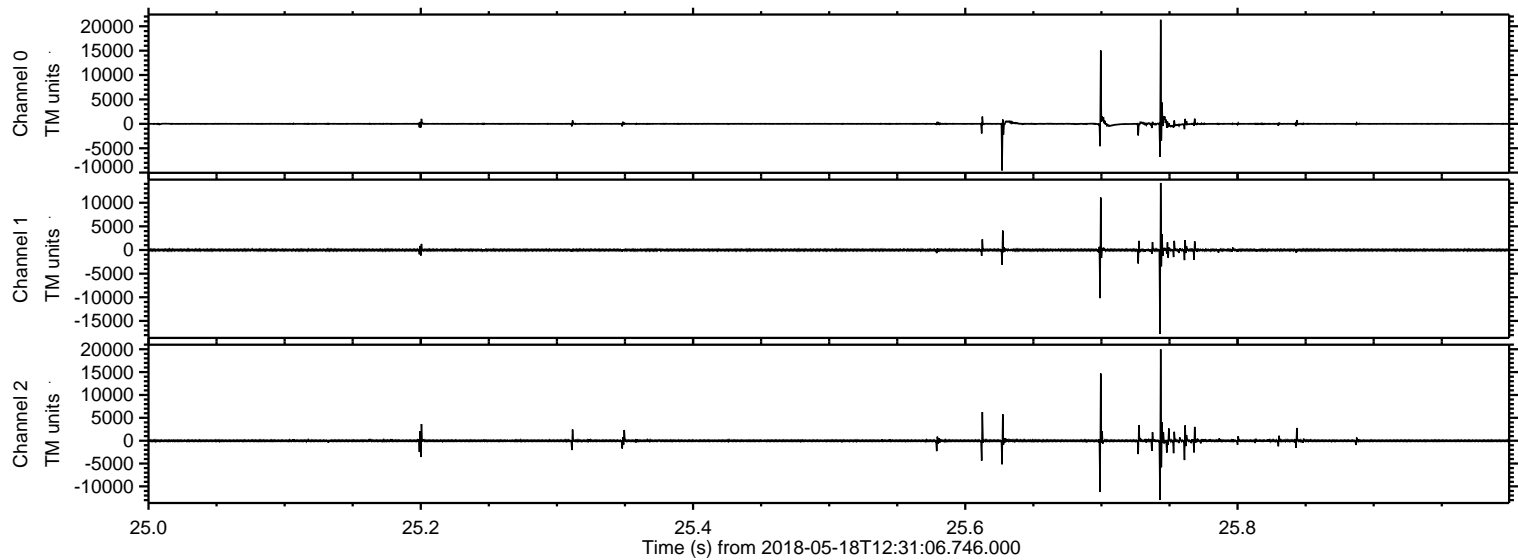

ELMAVAN 3D WAVEFORMS (Measured data sampled at 50 kHz) 50999 packets of 144 samples from 2018-05-18T12:31:06.746.000. Part 53/147

Processed Fri May 18 14:39:17 2018 by ELM ver.2012-10-06 from 001__elm20180518_123105__dat00.bin

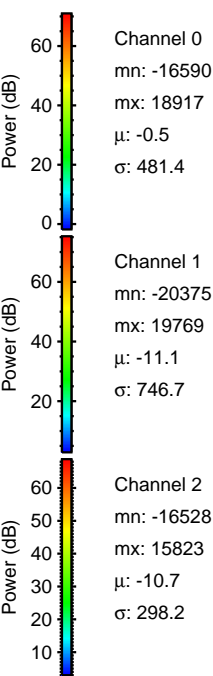
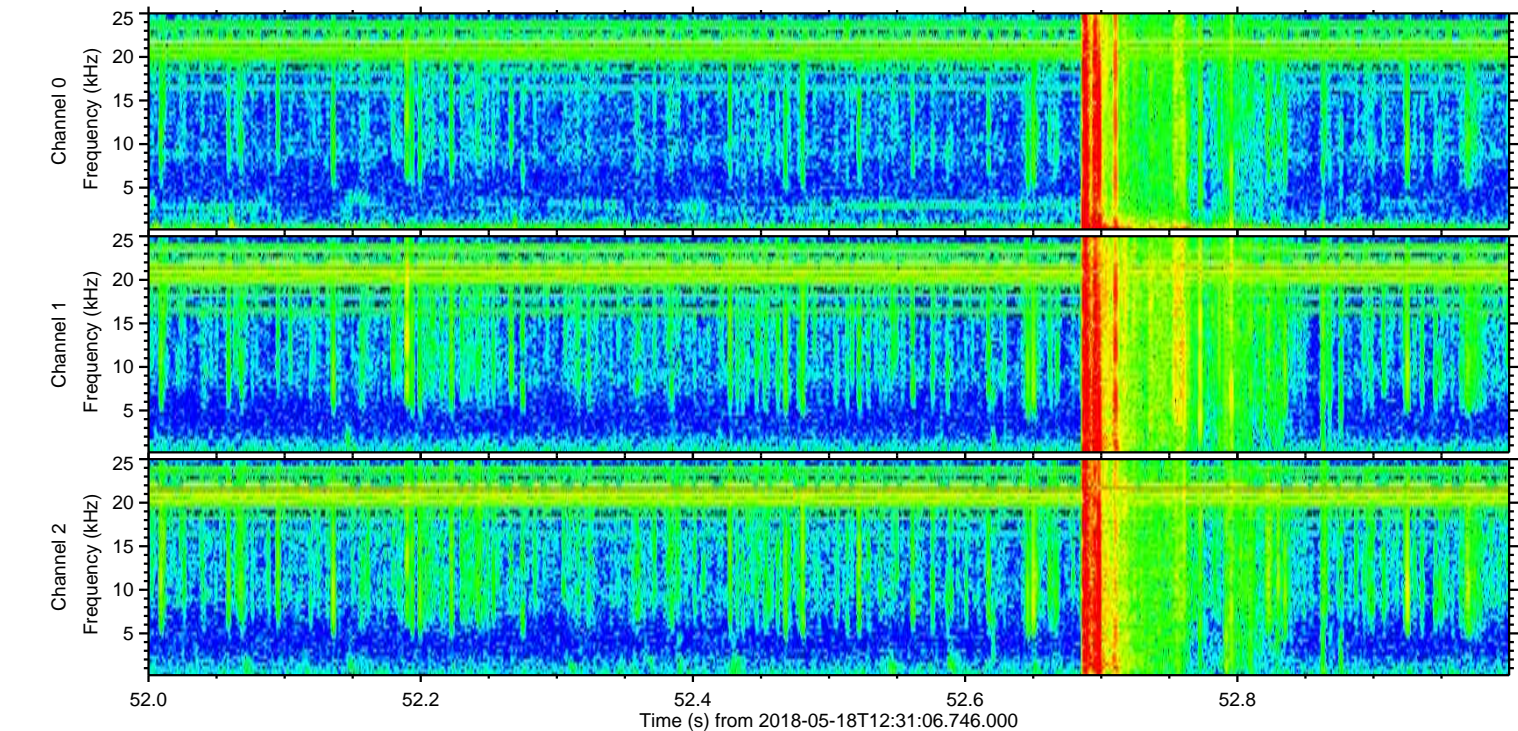
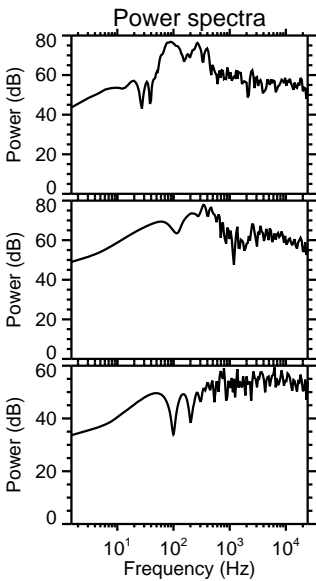
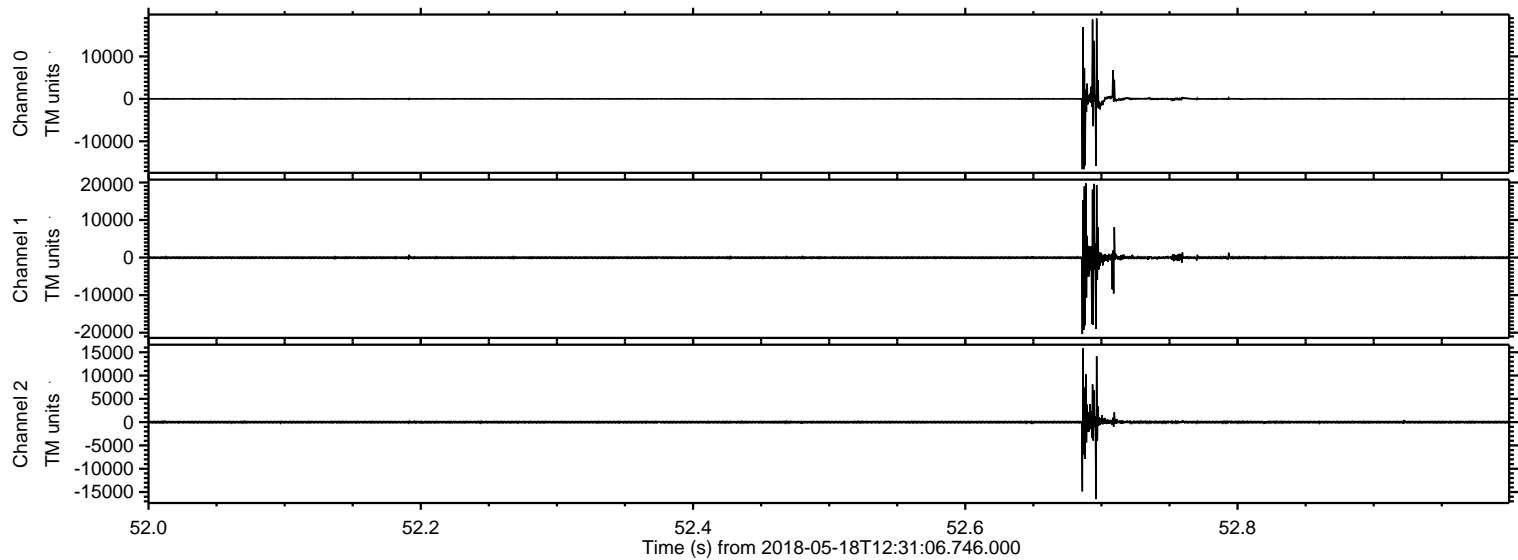

Processed Fri May 18 14:39:18 2018 by ELM ver.2012-10-06 from 001__elm20180518_123105__dat00.bin

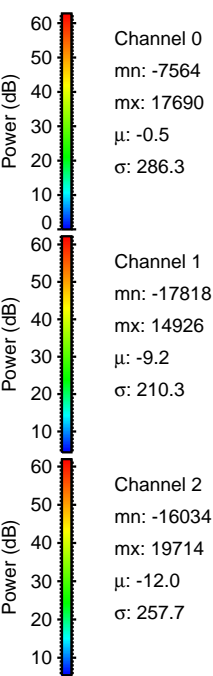
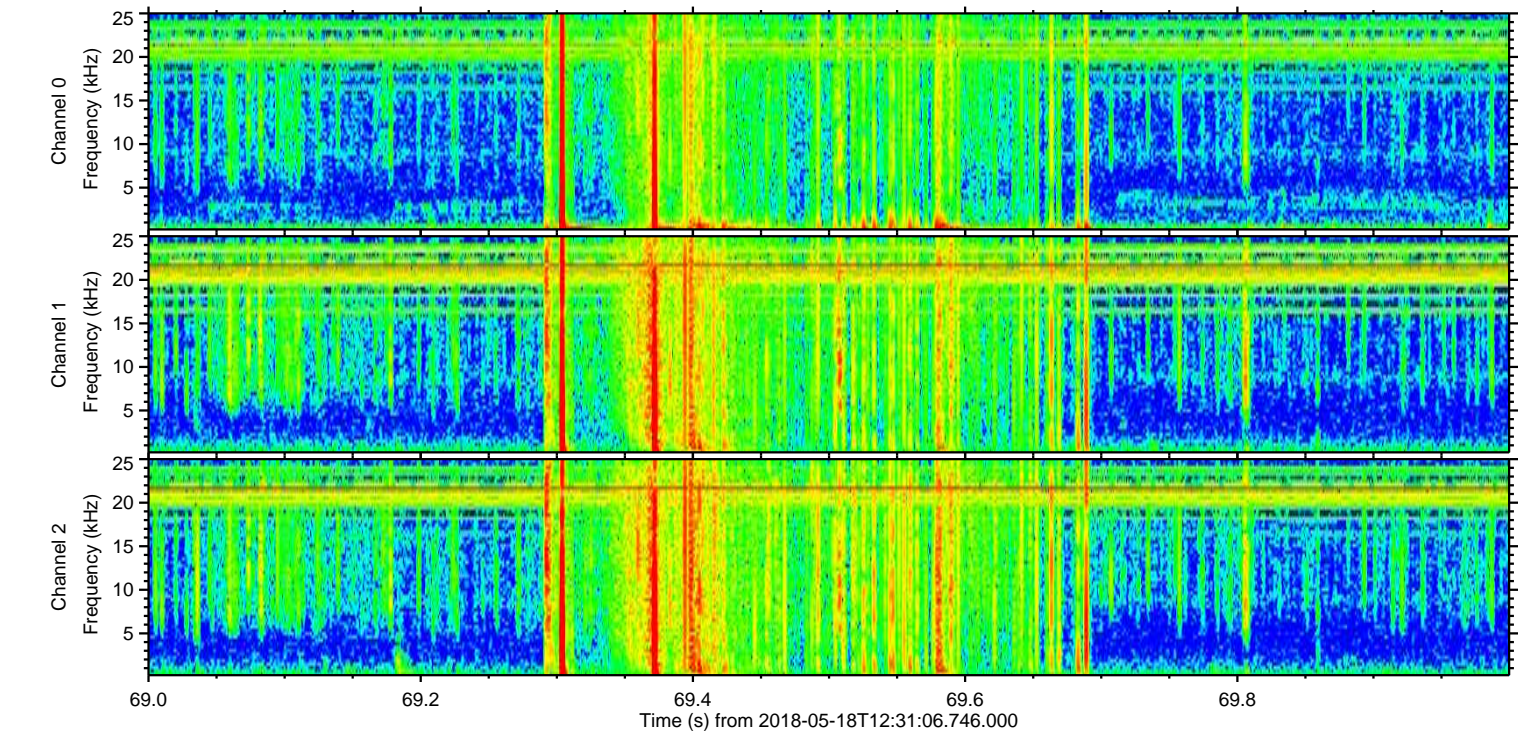
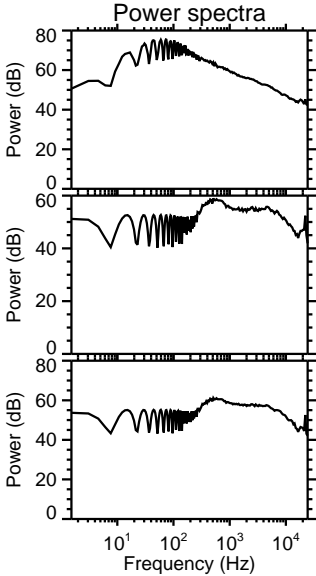
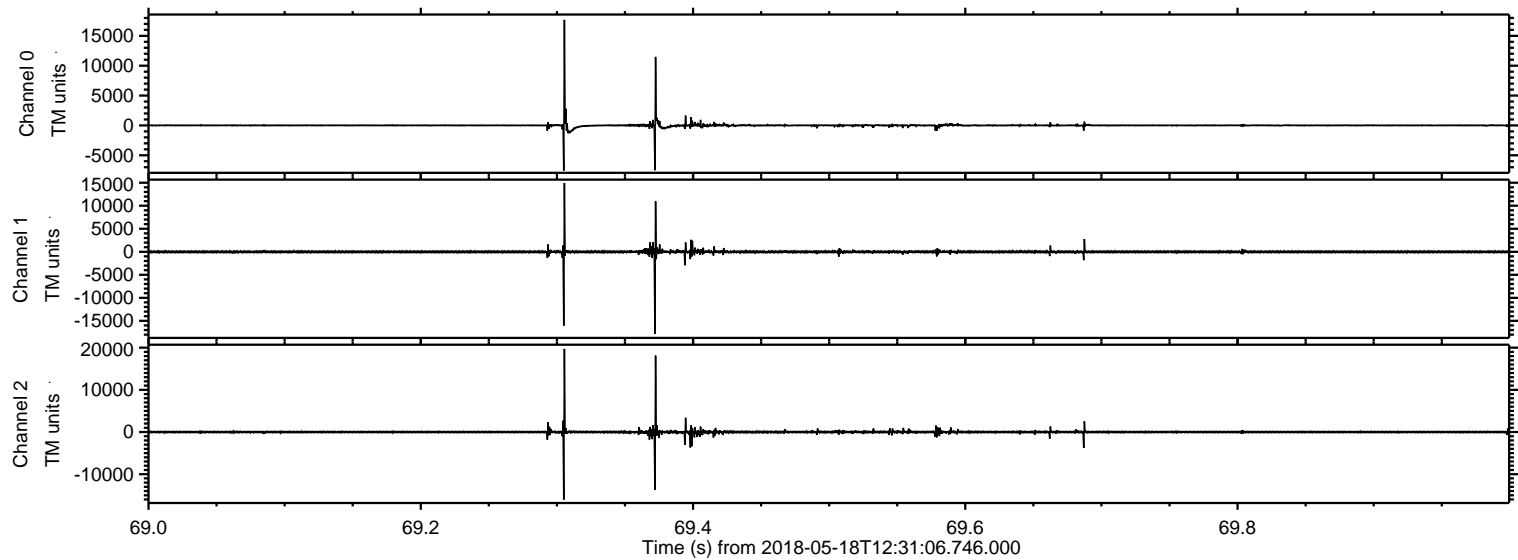

ELMAVAN 3D WAVEFORMS (Measured data sampled at 50 kHz) 50999 packets of 144 samples from 2018-05-18T12:31:06.746.000. Part 104/147

Processed Fri May 18 14:39:18 2018 by ELM ver.2012-10-06 from 001__elm20180518_123105__dat00.bin

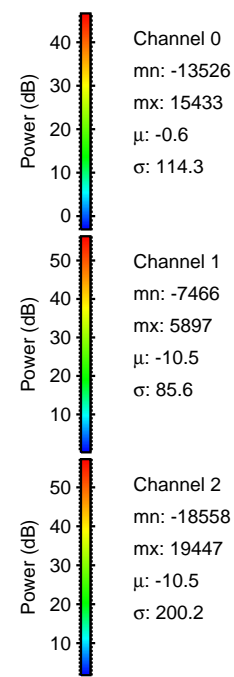
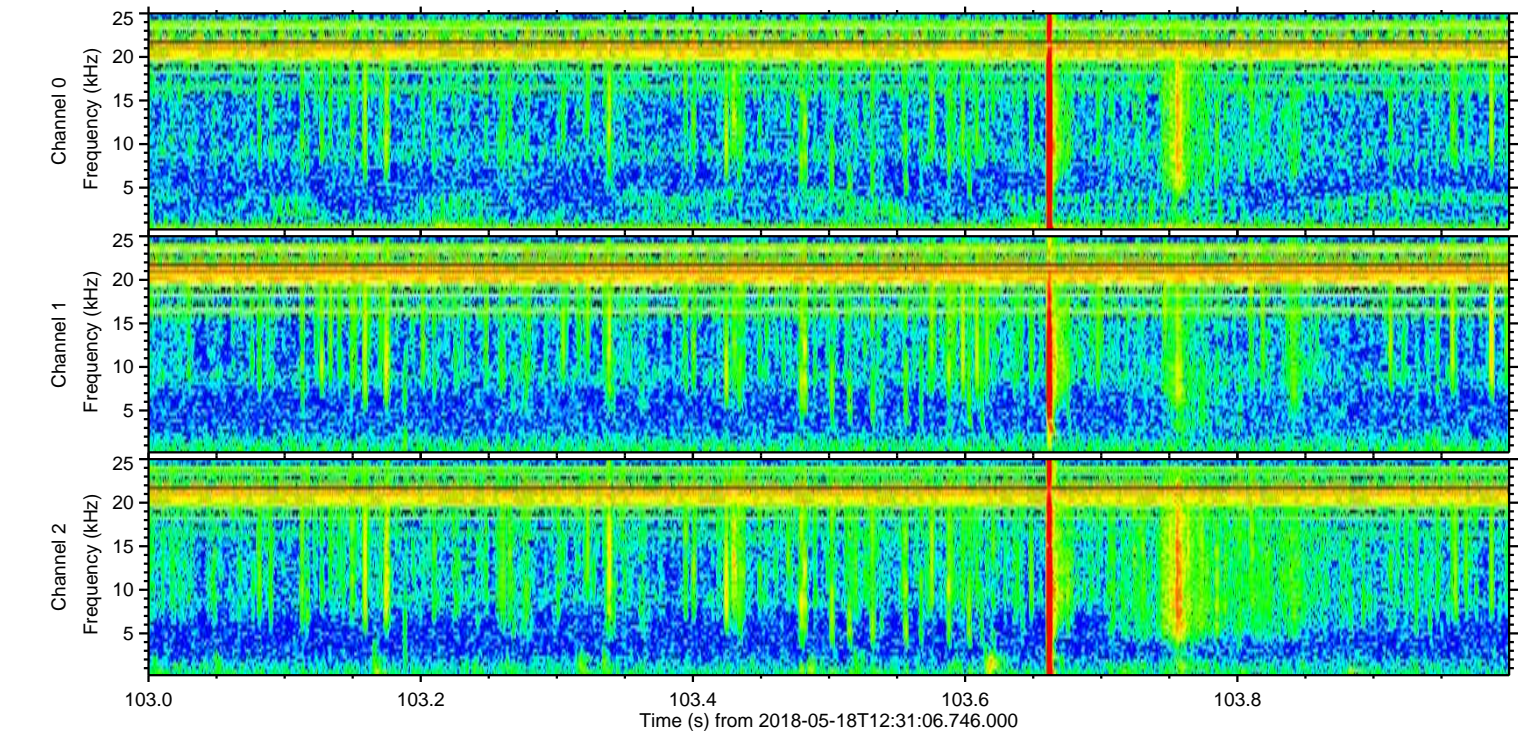
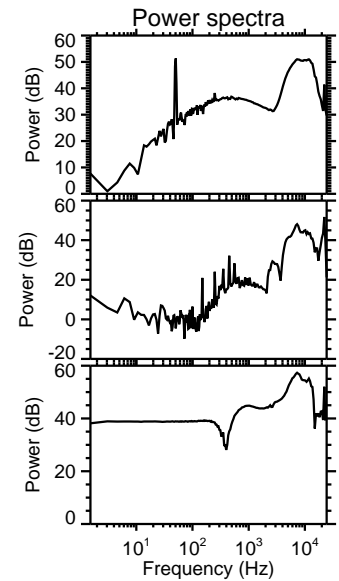
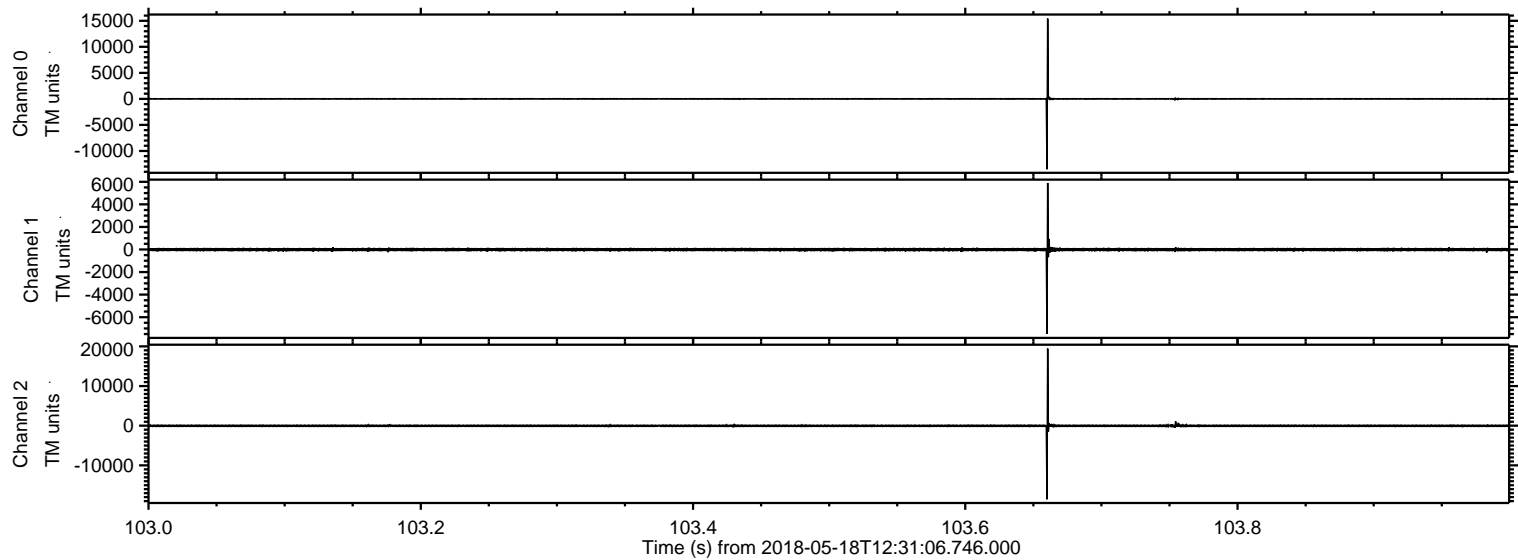

Processed Fri May 18 14:39:19 2018 by ELM ver.2012-10-06 from 001__elm20180518_123105__dat00.bin

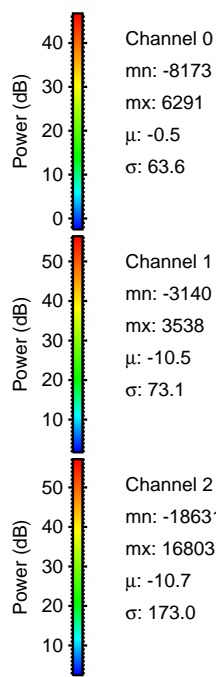
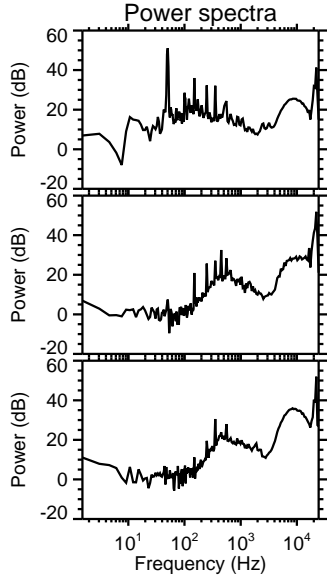
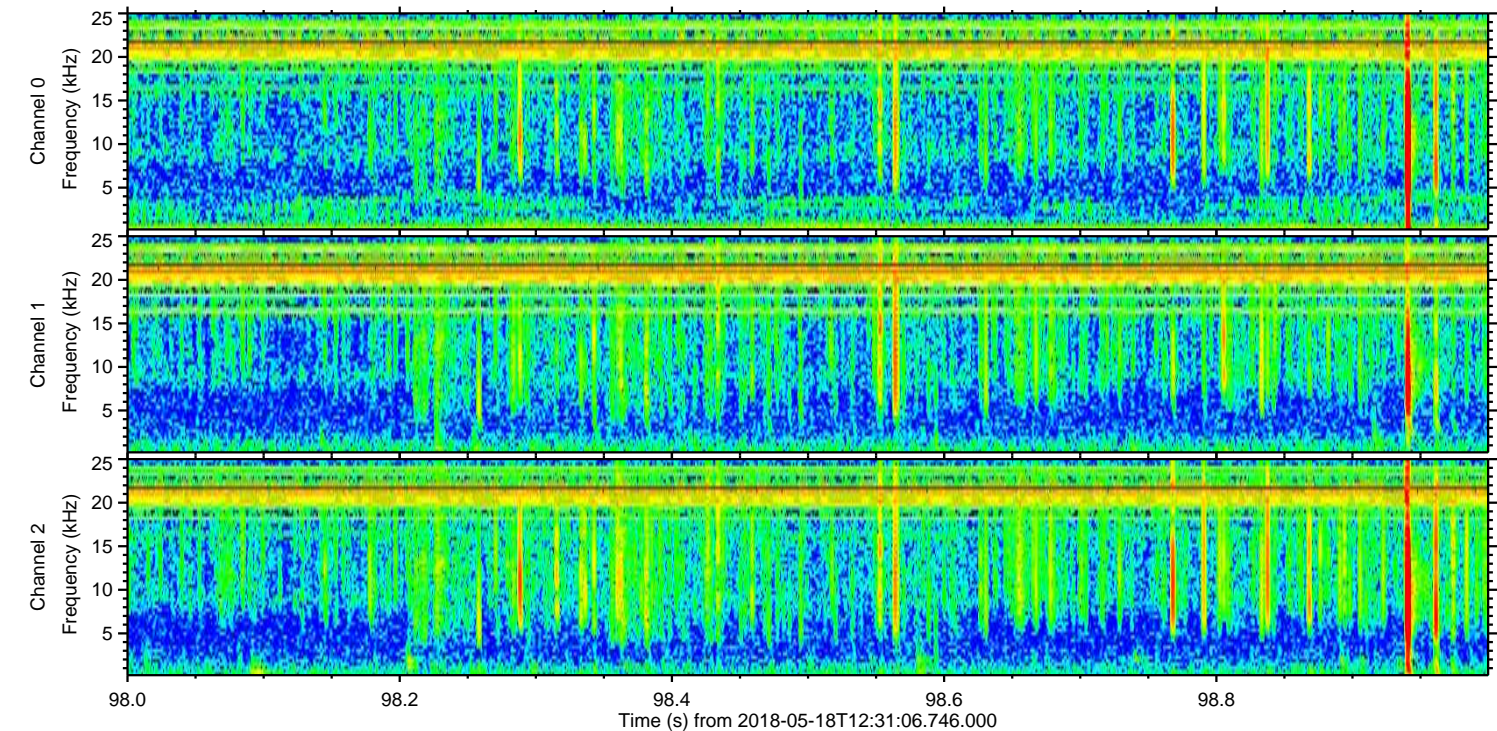
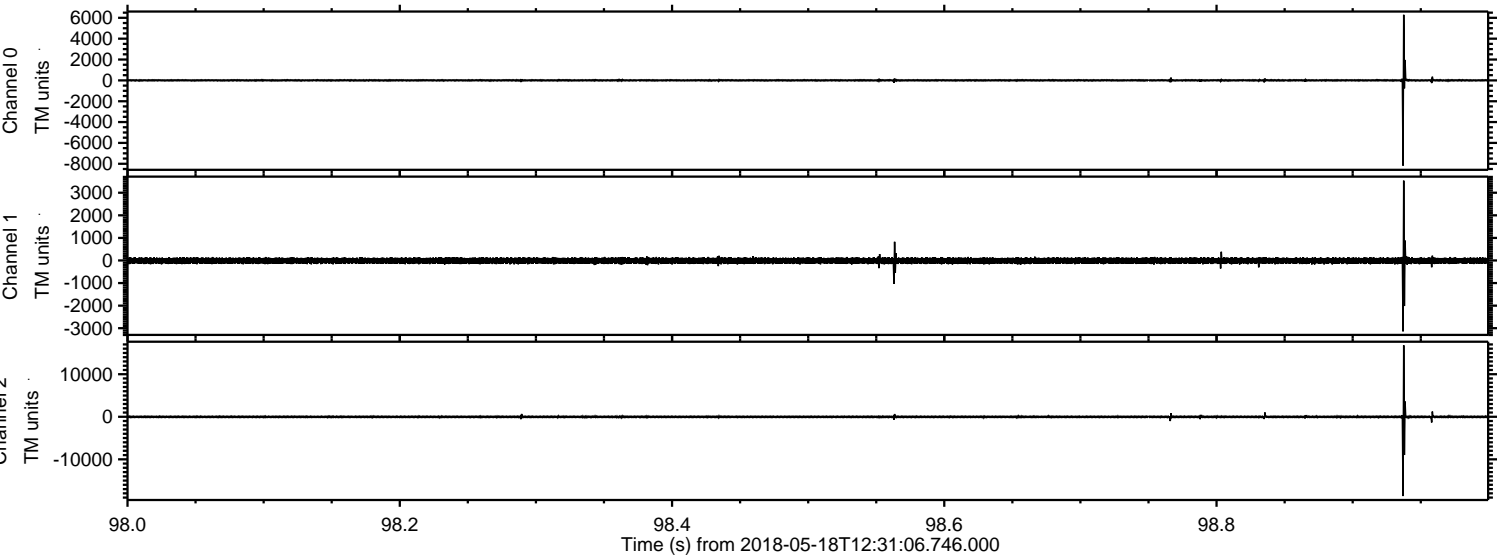

Processed Fri May 18 14:39:20 2018 by ELM ver.2012-10-06 from 001__elm20180518_123105__dat00.bin

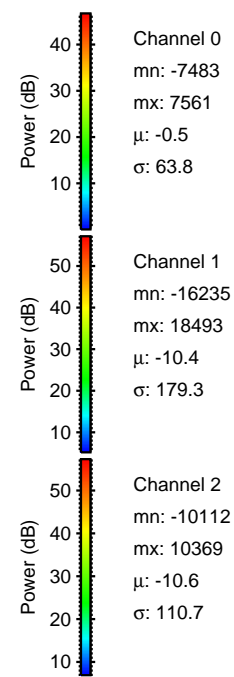
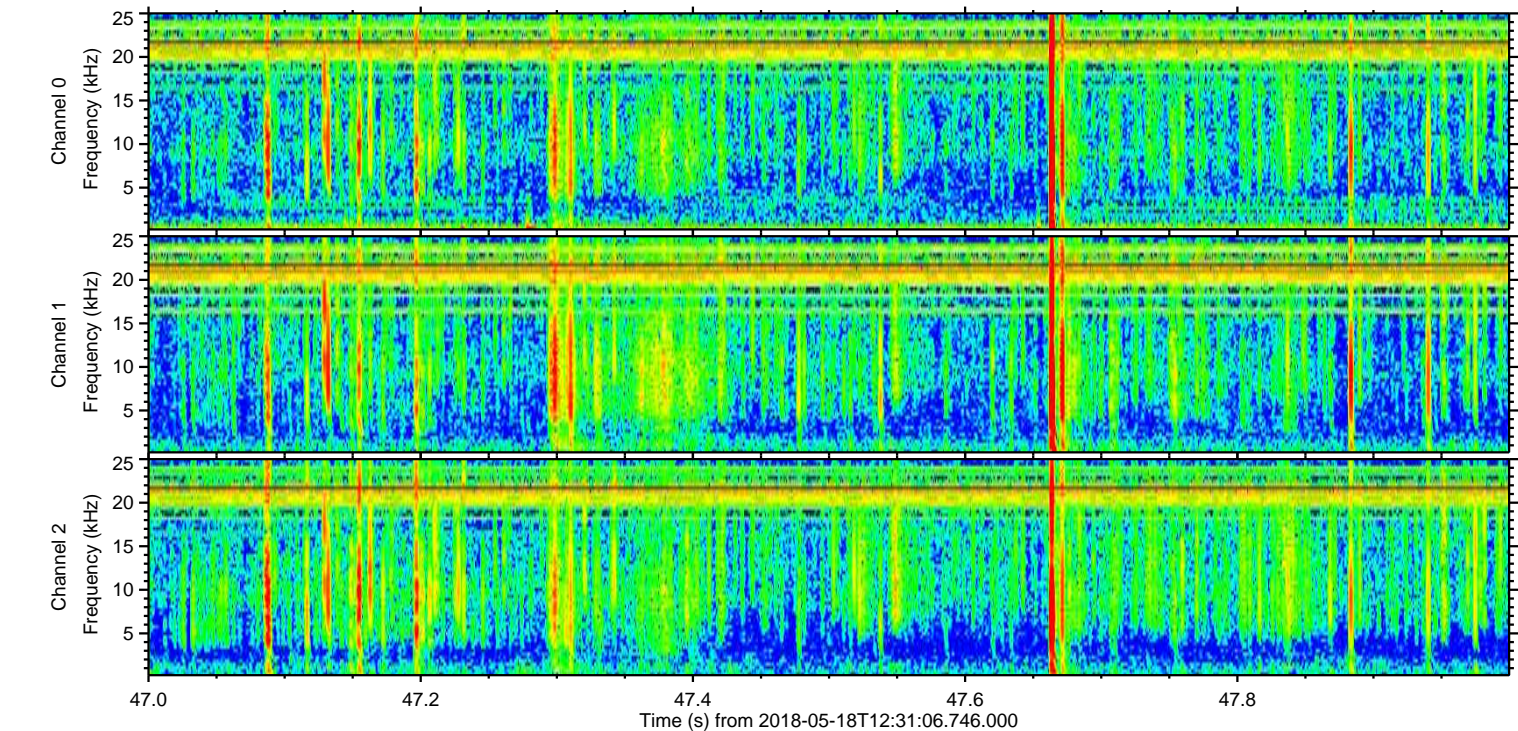
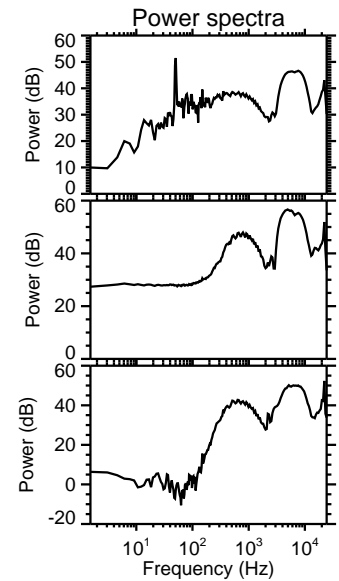
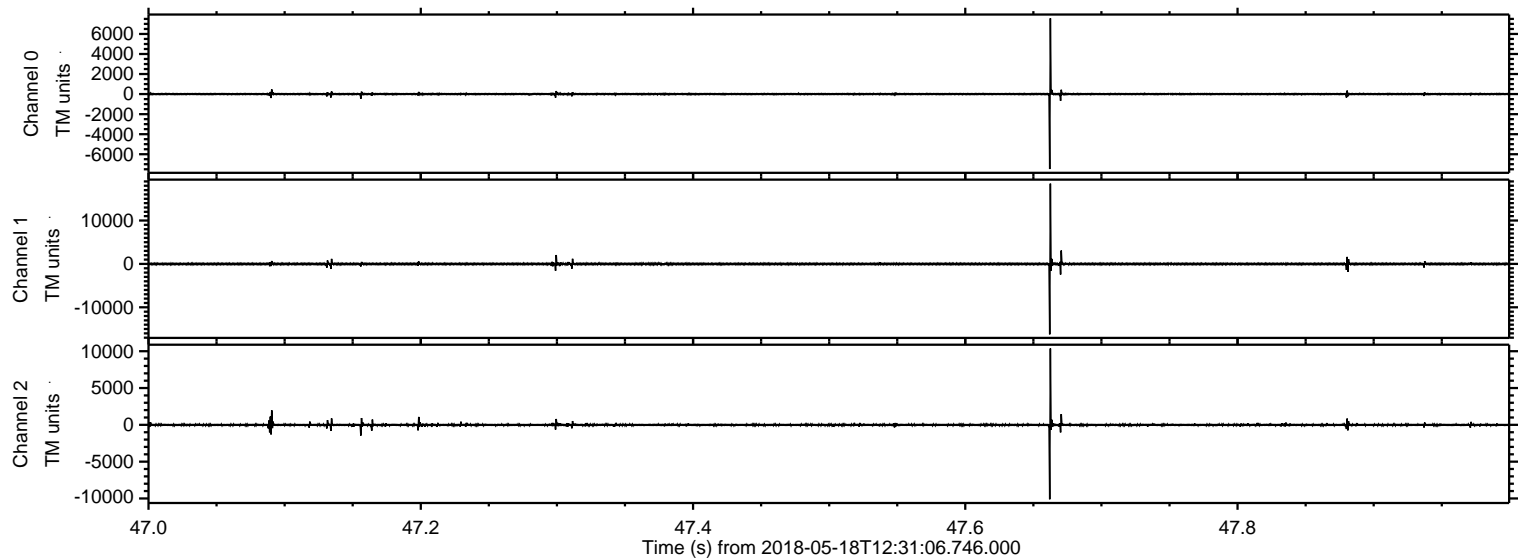

ELMAVAN 3D WAVEFORMS (Measured data sampled at 50 kHz) 50999 packets of 144 samples from 2018-05-18T12:31:06.746.000. Part 108/147

Processed Fri May 18 14:39:21 2018 by ELM ver.2012-10-06 from 001__elm20180518_123105__dat00.bin

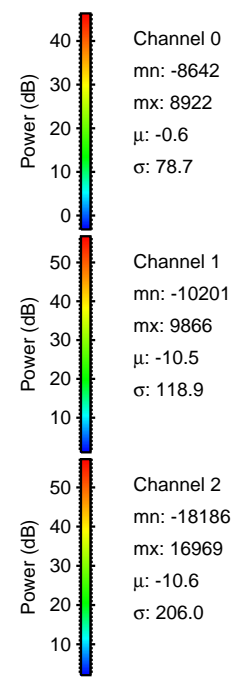
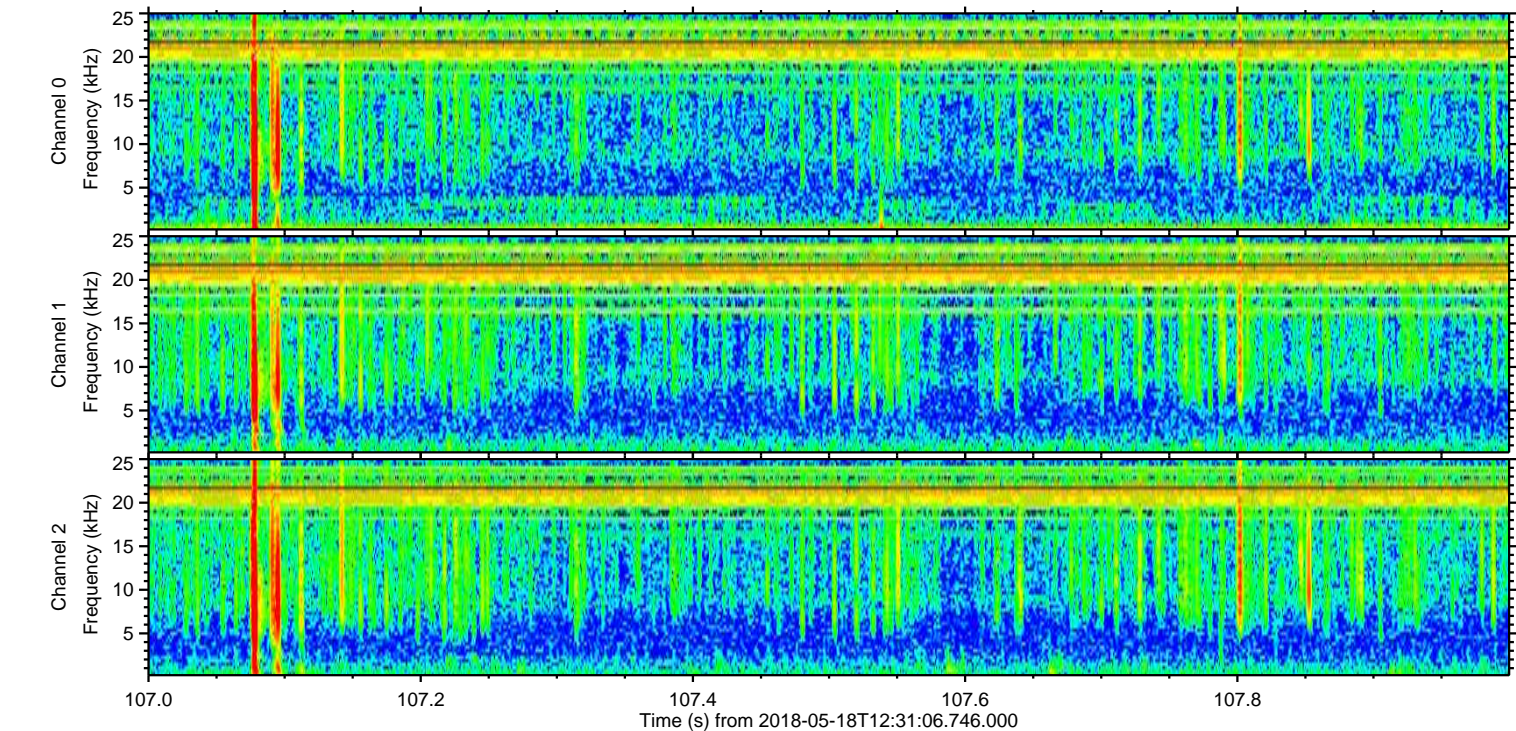
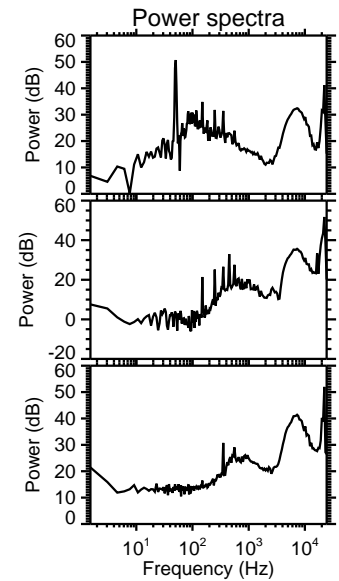
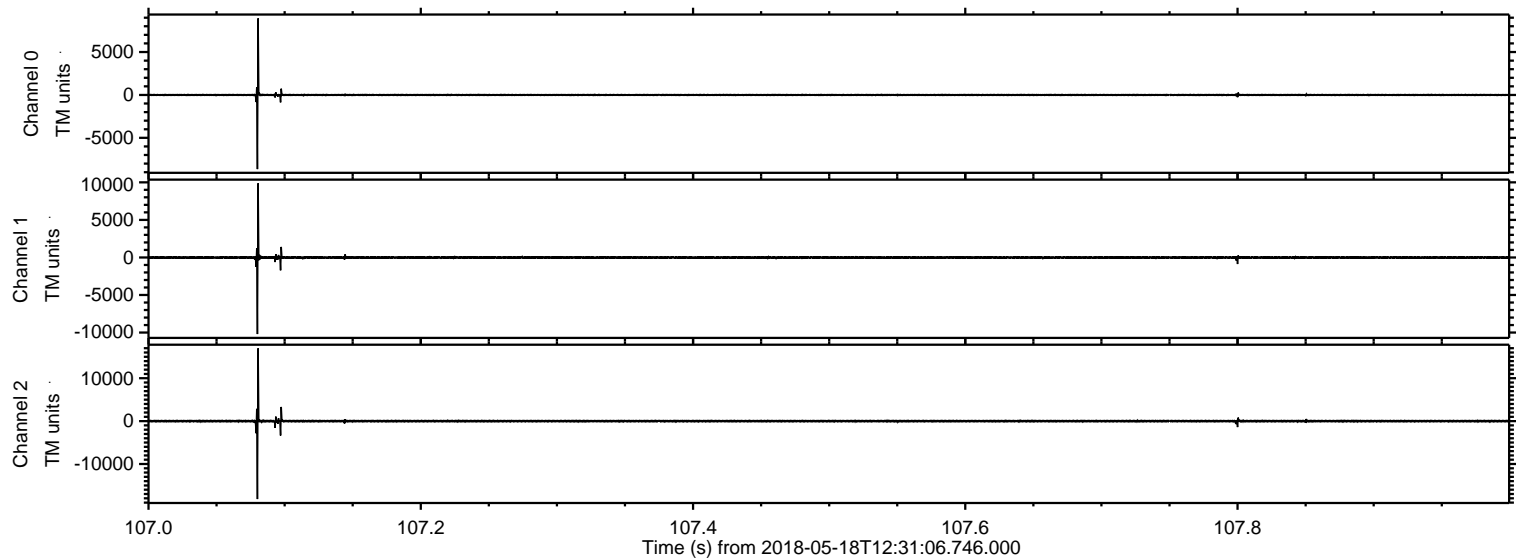

Processed Fri May 18 14:39:21 2018 by ELM ver.2012-10-06 from 001__elm20180518_123105__dat00.bin

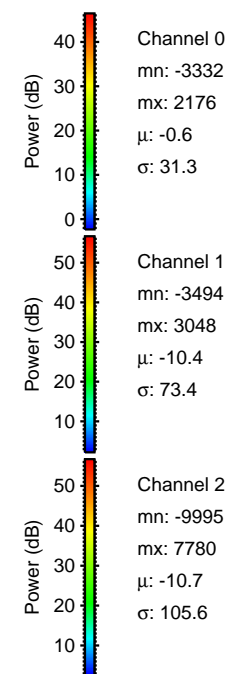
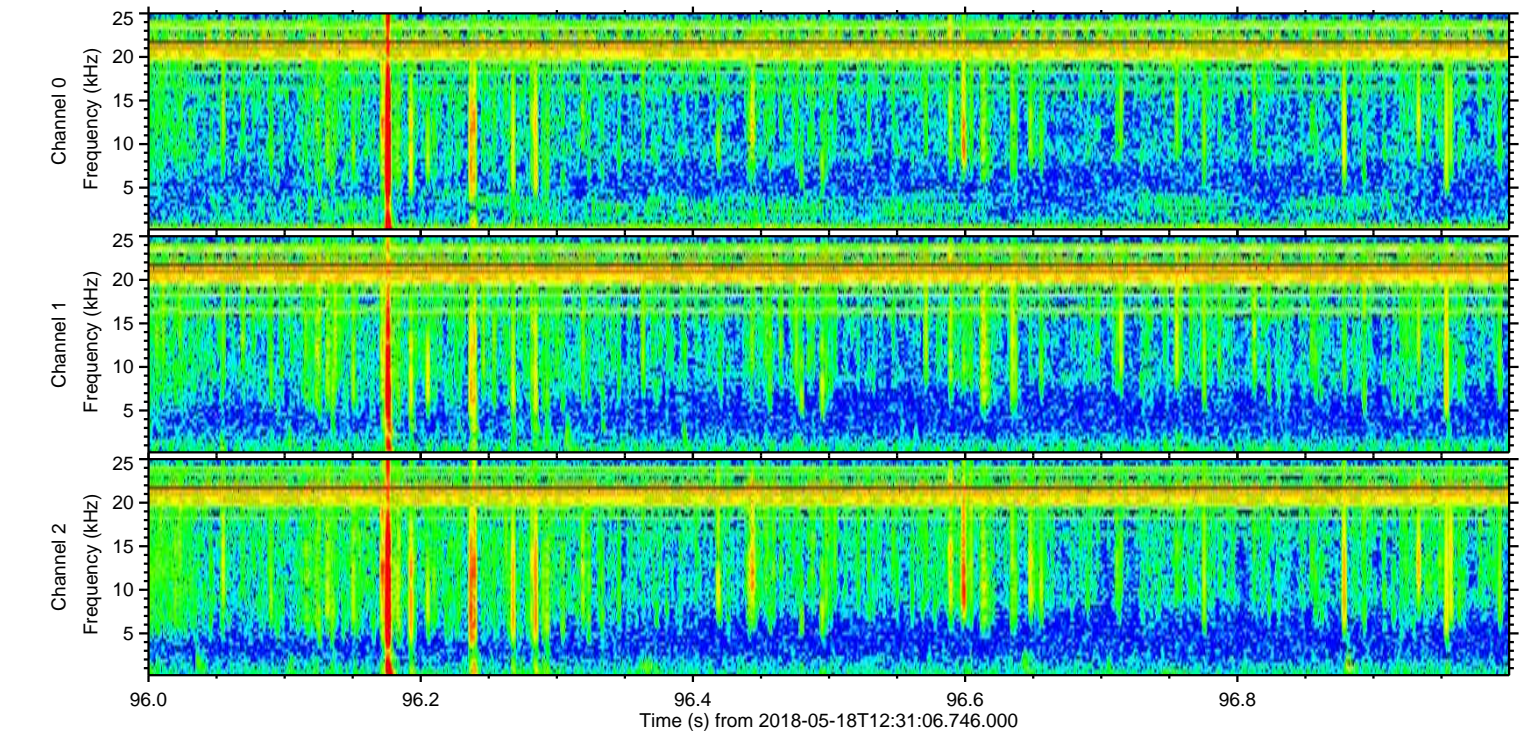
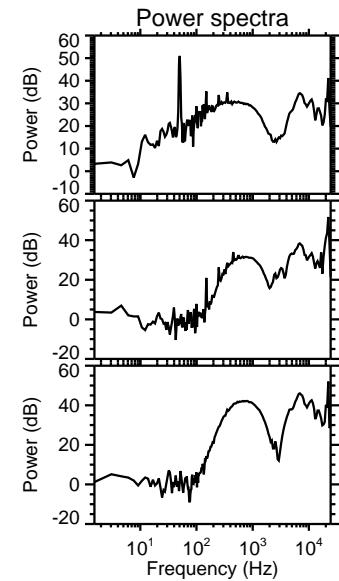
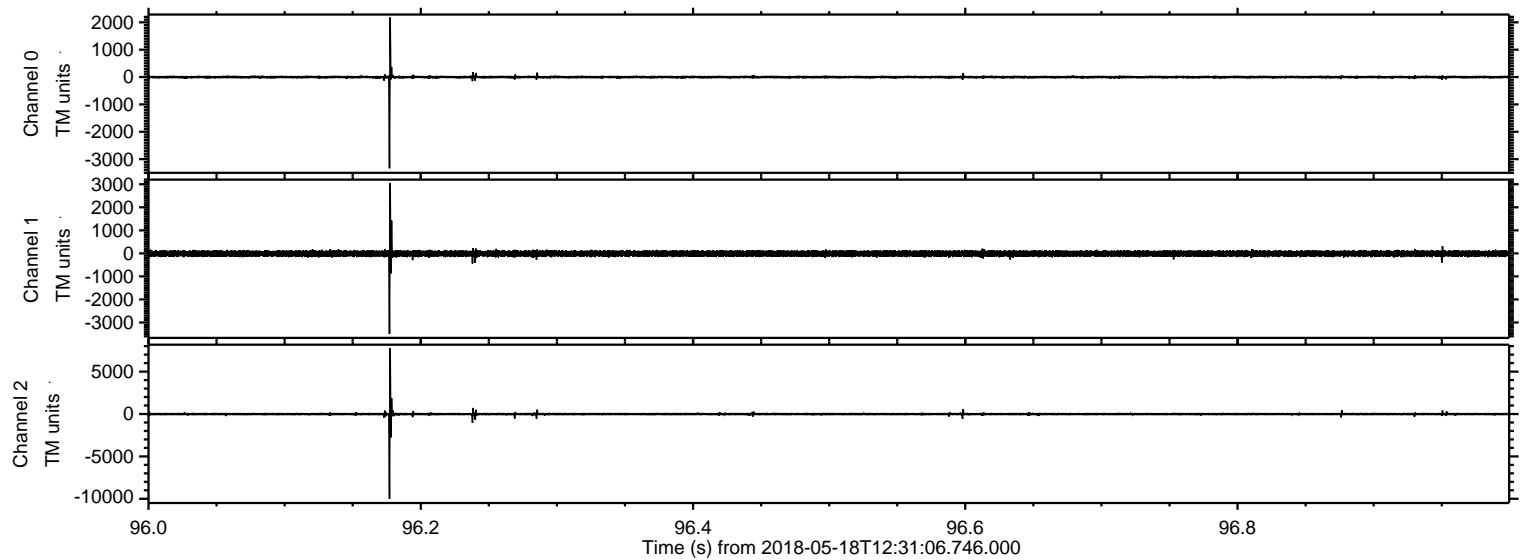

Processed Fri May 18 14:39:22 2018 by ELM ver.2012-10-06 from 001__elm20180518_123105__dat00.bin

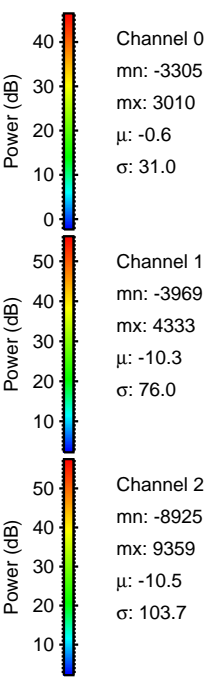
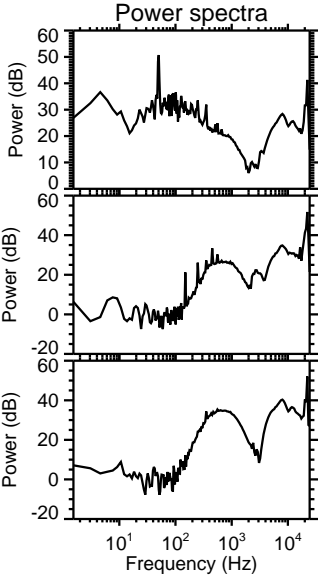
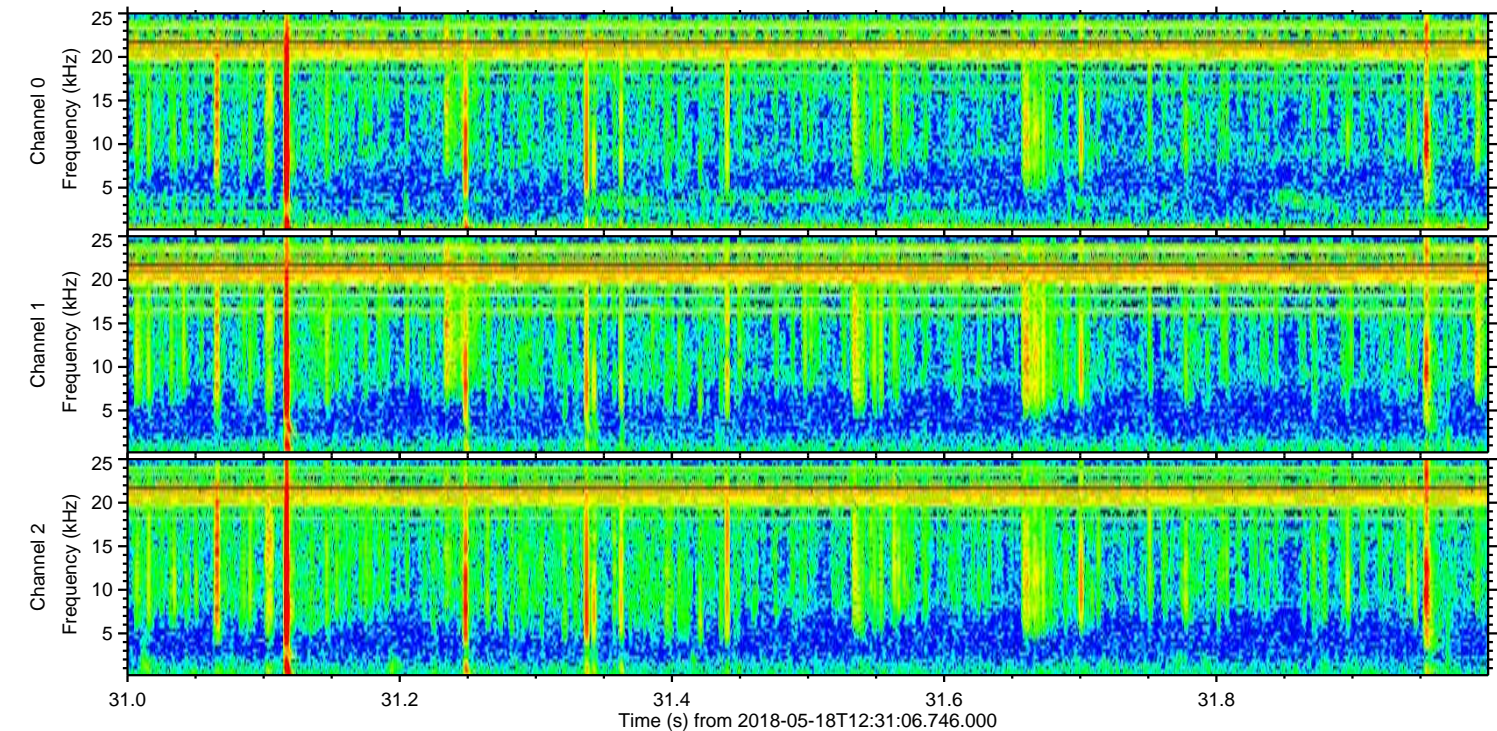
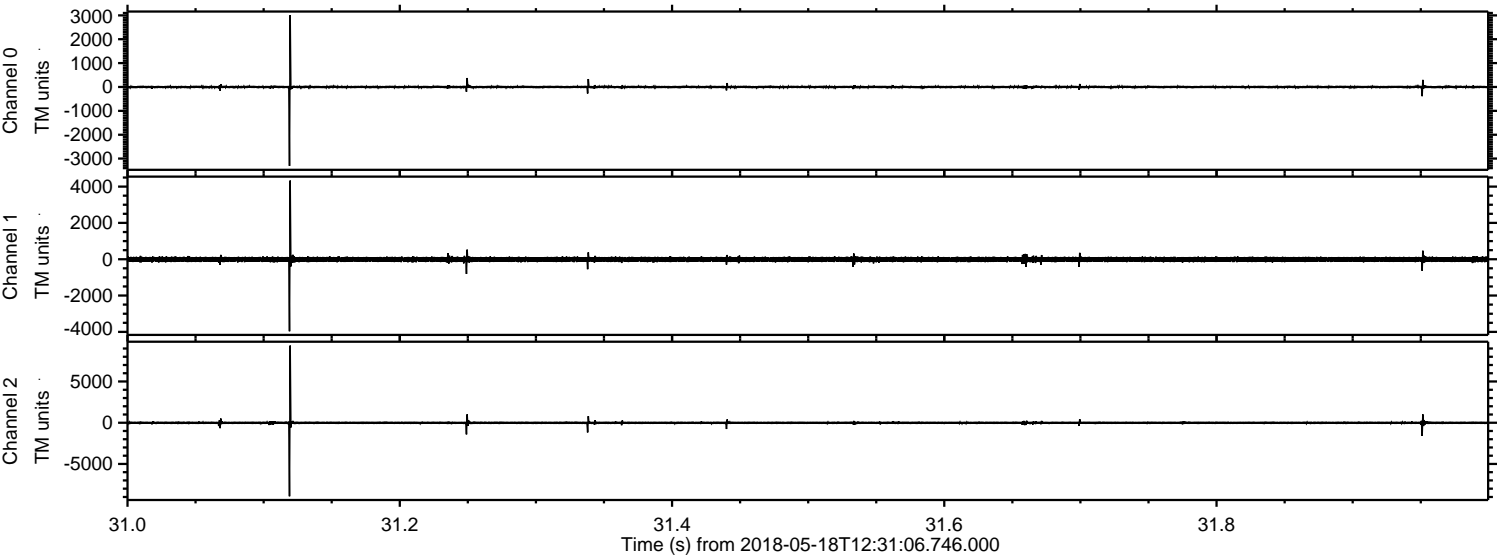

Channel 0
mn: -3305
mx: 3010
 μ : -0.6
 σ : 31.0

Channel 1
mn: -3969
mx: 4333
 μ : -10.3
 σ : 76.0

Channel 2
mn: -8925
mx: 9359
 μ : -10.5
 σ : 103.7

Processed Fri May 18 14:39:22 2018 by ELM ver.2012-10-06 from 001__elm20180518_123105__dat00.bin

