

ELMAVAN 3D WAVEFORMS (Measured data sampled at 50 kHz) 51000 packets of 144 samples from 2018-05-17T23:15:34.718.999.

Processed Fri May 18 01:23:24 2018 by ELM ver.2012-10-06 from 001__elm20180517_231533__dat00.bin

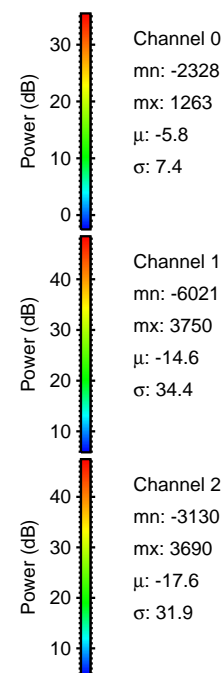
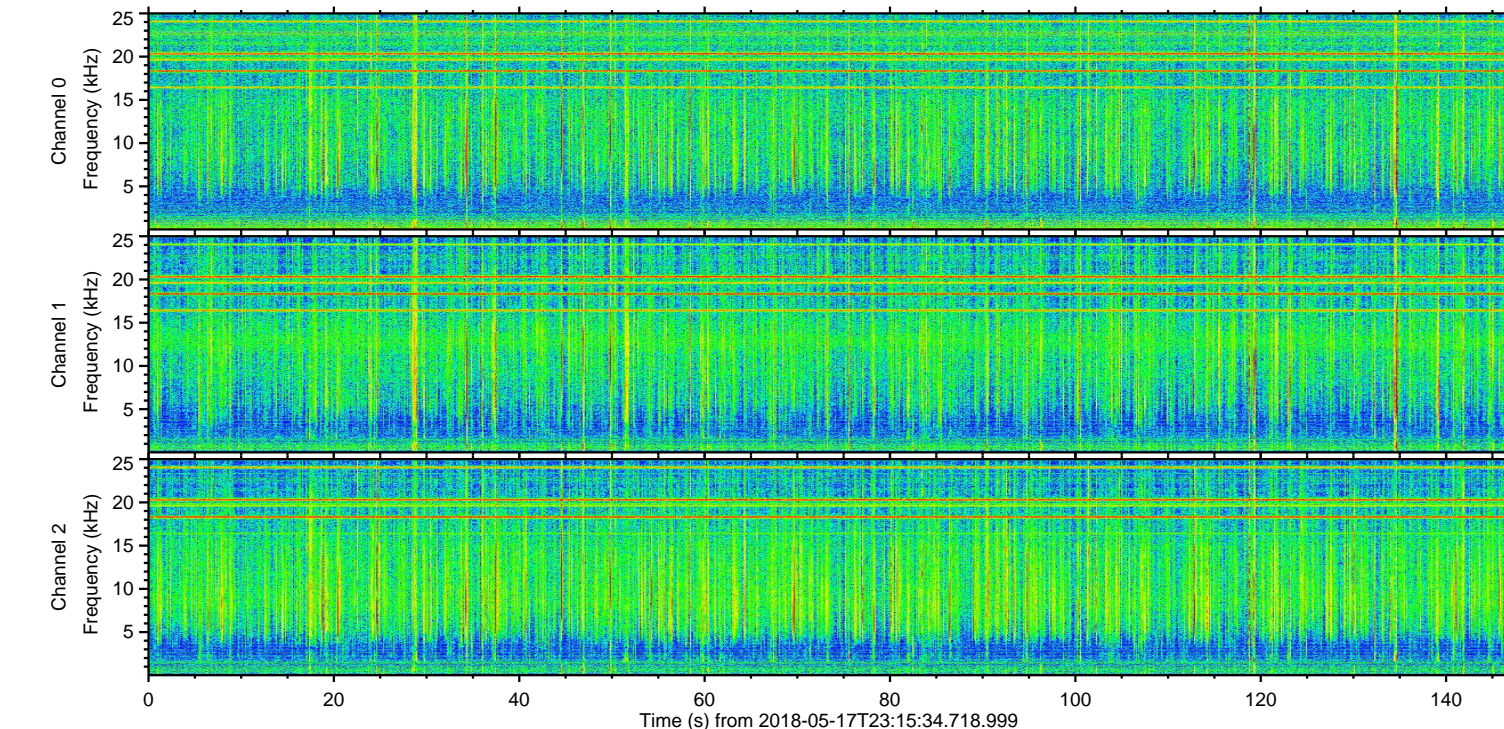
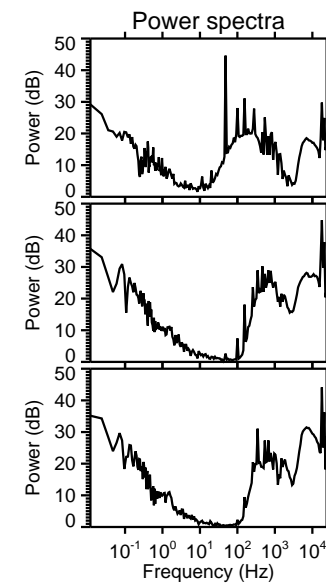
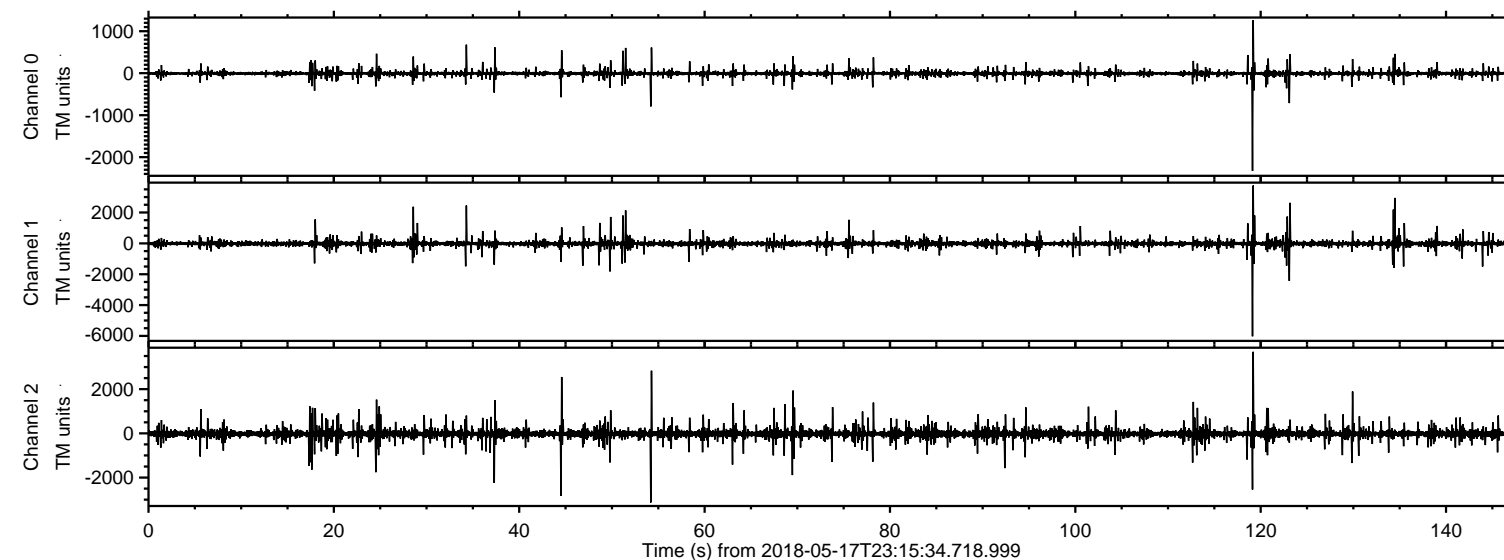

ELMAVAN 3D WAVEFORMS (Measured data sampled at 50 kHz) 51000 packets of 144 samples from 2018-05-17T23:15:34.718.999. Part 120/147

Processed Fri May 18 01:23:30 2018 by ELM ver.2012-10-06 from 001__elm20180517_231533__dat00.bin

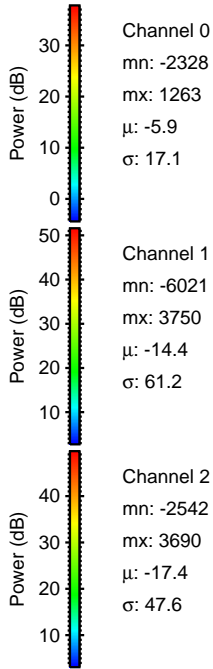
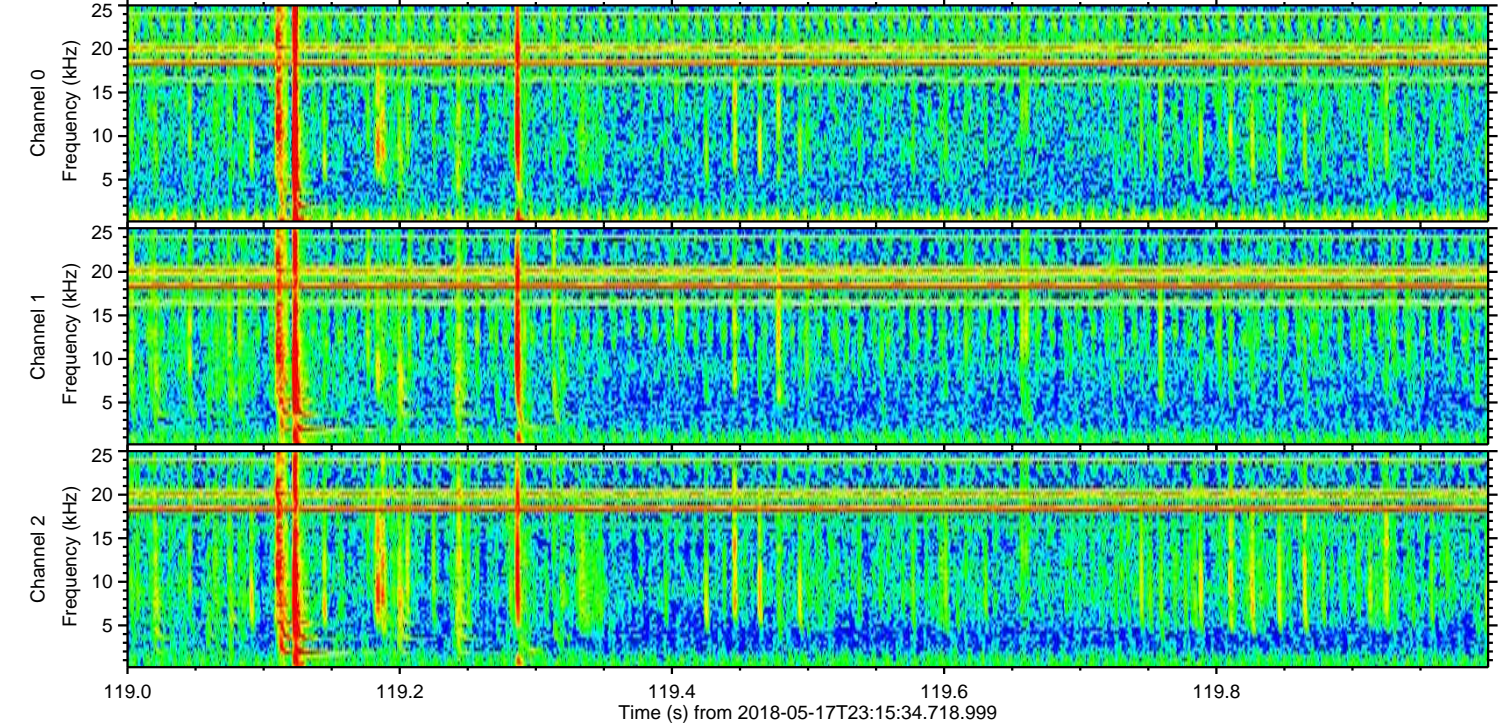
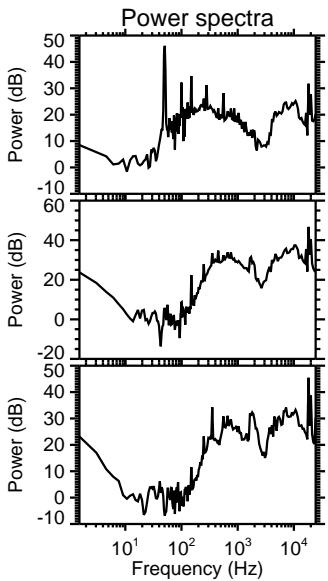
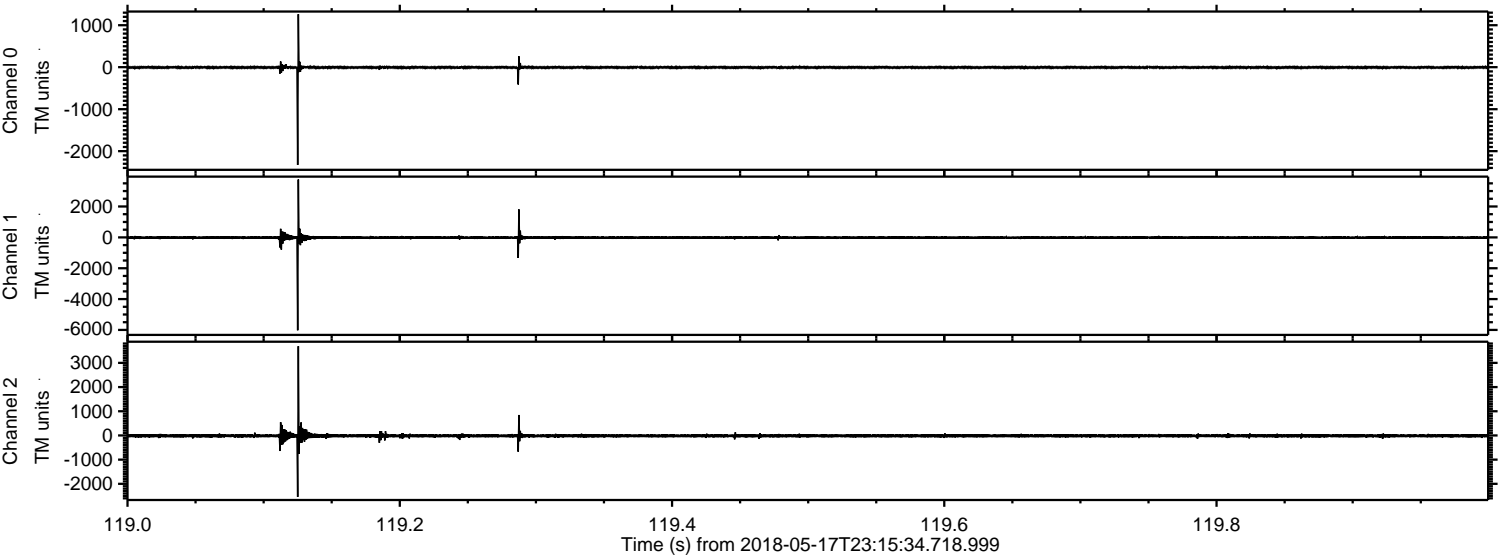

Channel 0
mn: -2328
mx: 1263
 μ : -5.9
 σ : 17.1

Channel 1
mn: -6021
mx: 3750
 μ : -14.4
 σ : 61.2

Channel 2
mn: -2542
mx: 3690
 μ : -17.4
 σ : 47.6

Processed Fri May 18 01:23:31 2018 by ELM ver.2012-10-06 from 001__elm20180517_231533__dat00.bin

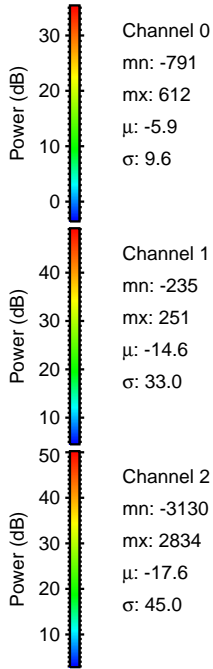
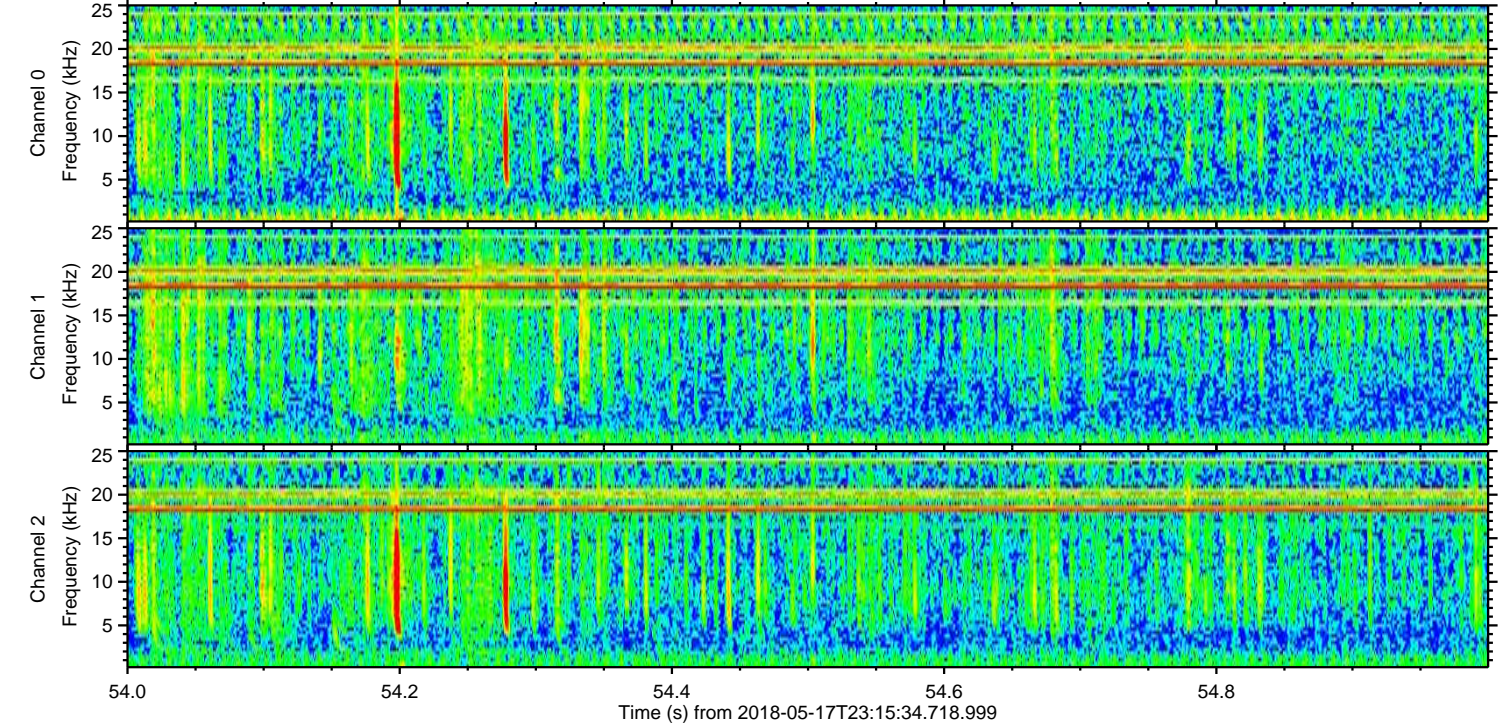
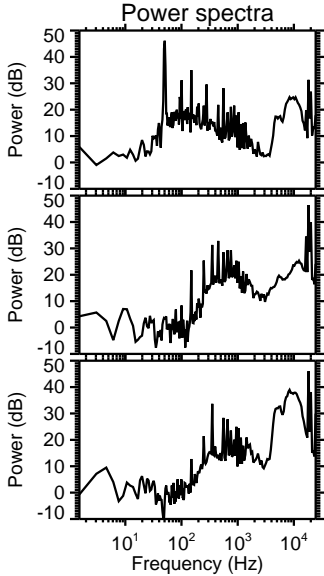
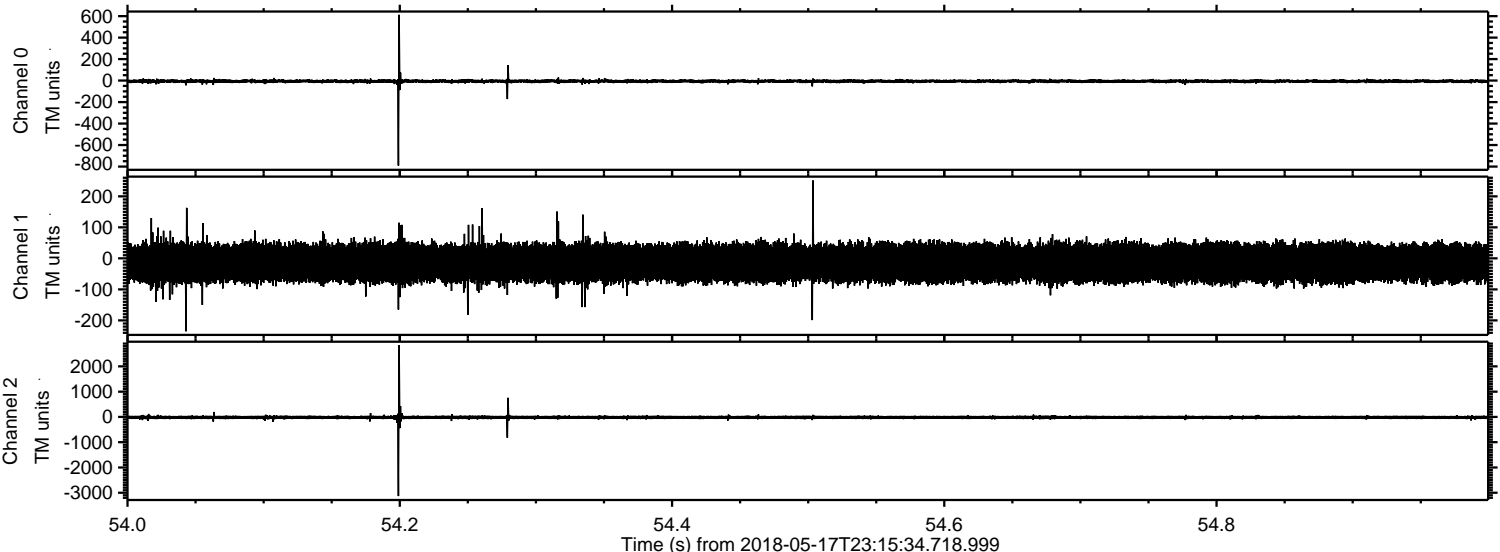

ELMAVAN 3D WAVEFORMS (Measured data sampled at 50 kHz) 51000 packets of 144 samples from 2018-05-17T23:15:34.718.999. Part 135/147

Processed Fri May 18 01:23:32 2018 by ELM ver.2012-10-06 from 001__elm20180517_231533__dat00.bin

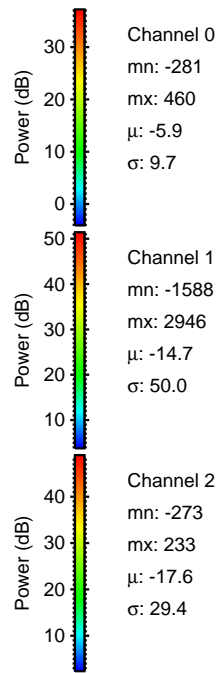
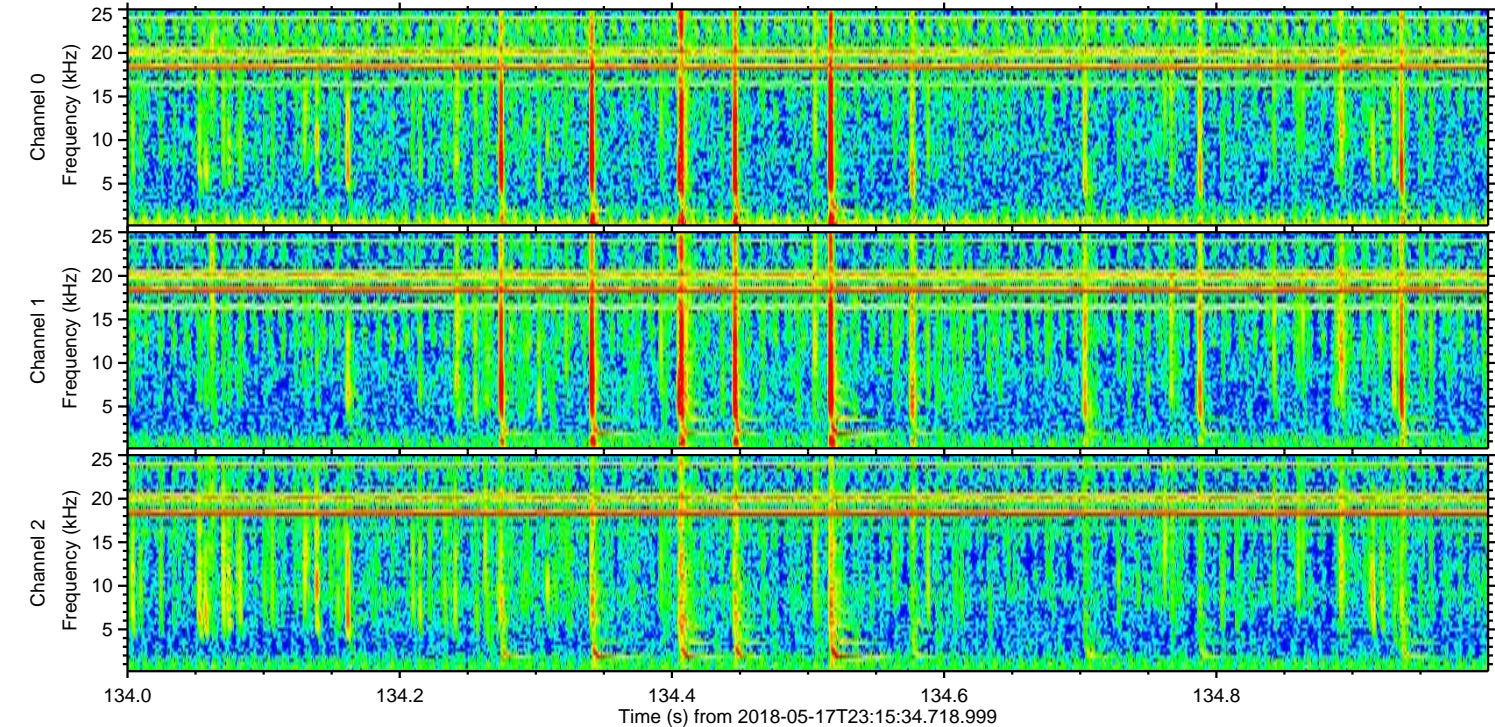
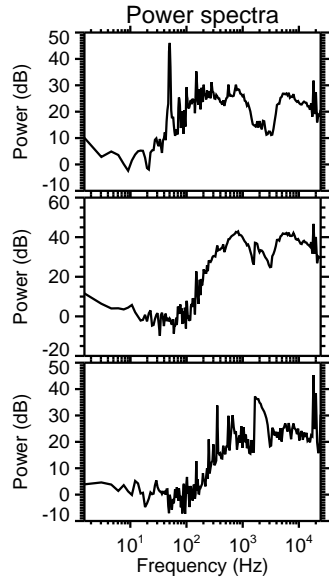
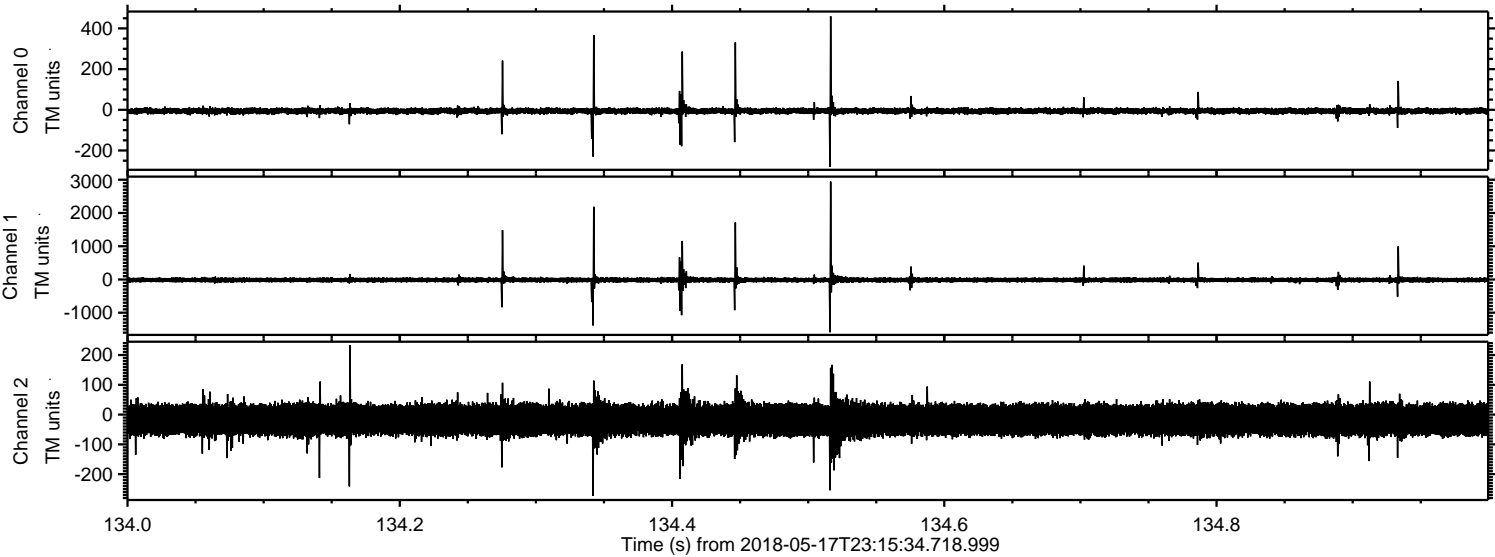

Processed Fri May 18 01:23:33 2018 by ELM ver.2012-10-06 from 001__elm20180517_231533__dat00.bin

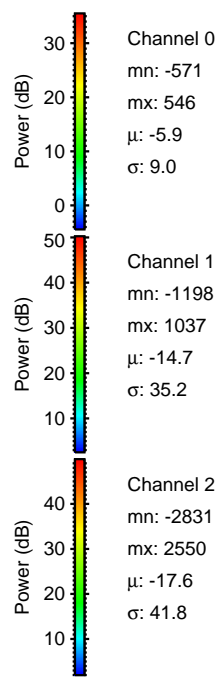
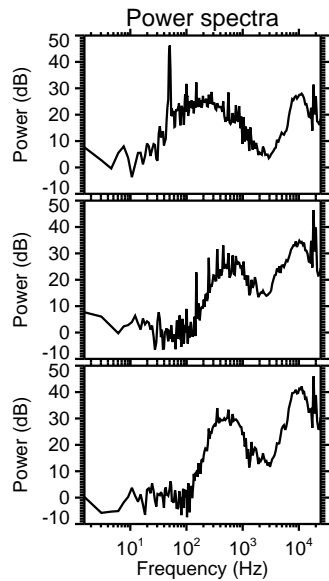
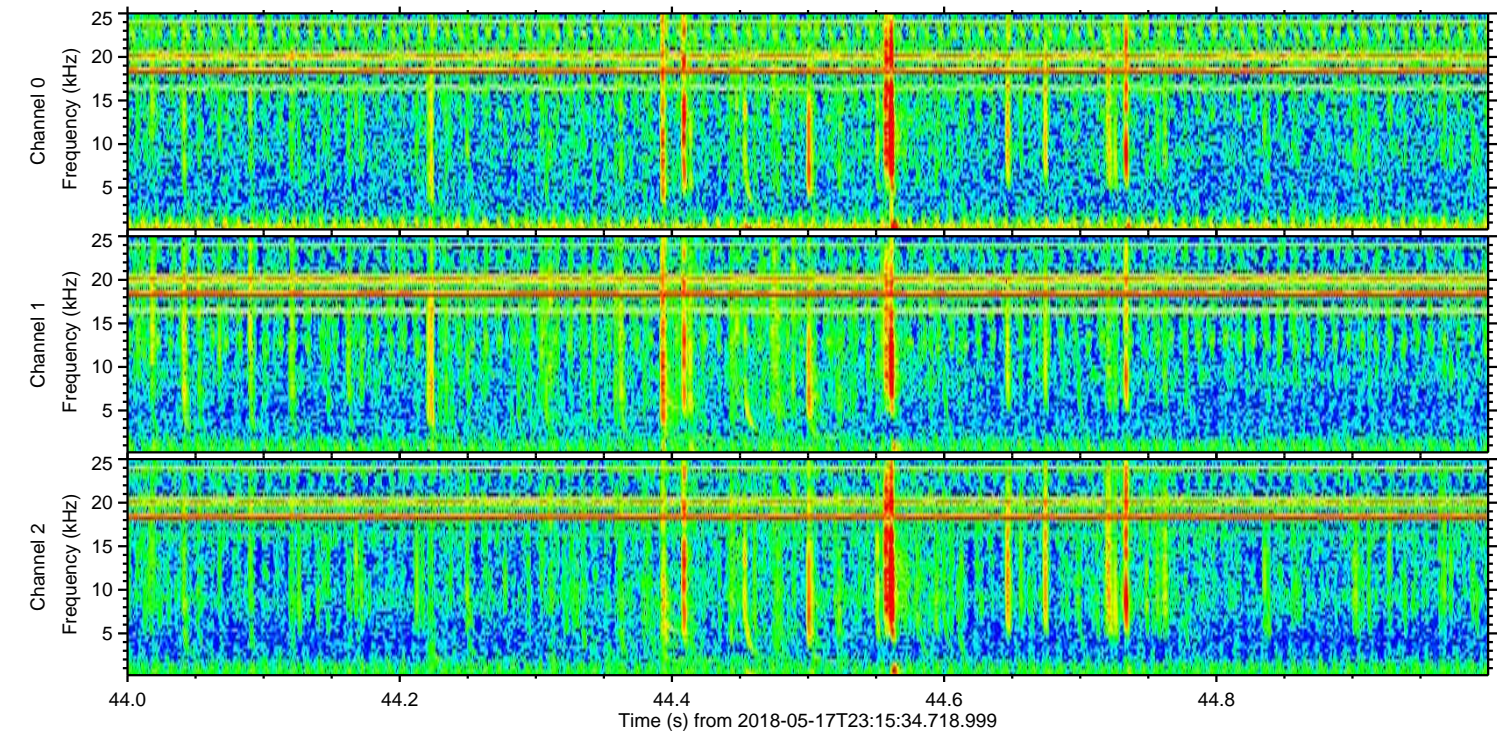
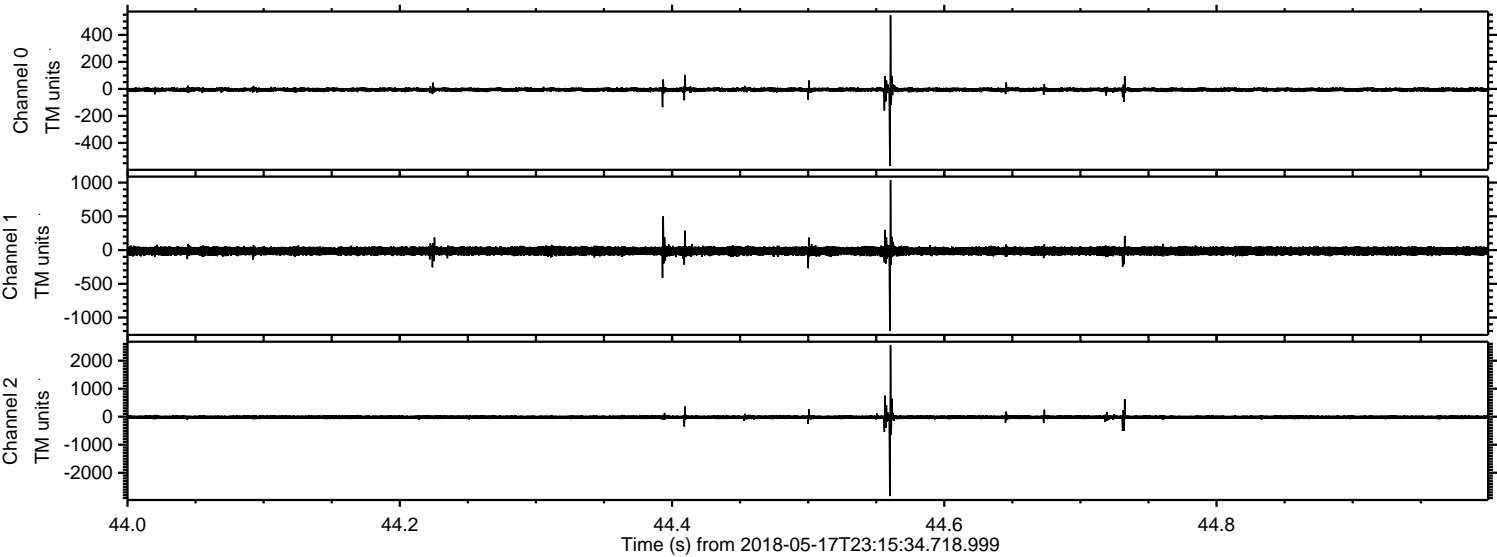

ELMAVAN 3D WAVEFORMS (Measured data sampled at 50 kHz) 51000 packets of 144 samples from 2018-05-17T23:15:34.718.999. Part 124/147

Processed Fri May 18 01:23:33 2018 by ELM ver.2012-10-06 from 001__elm20180517_231533__dat00.bin

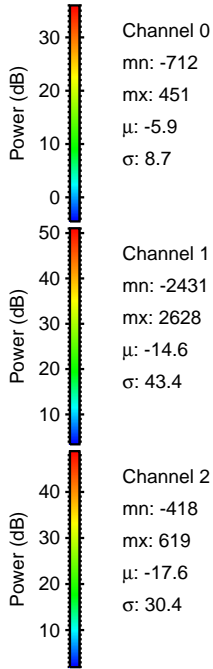
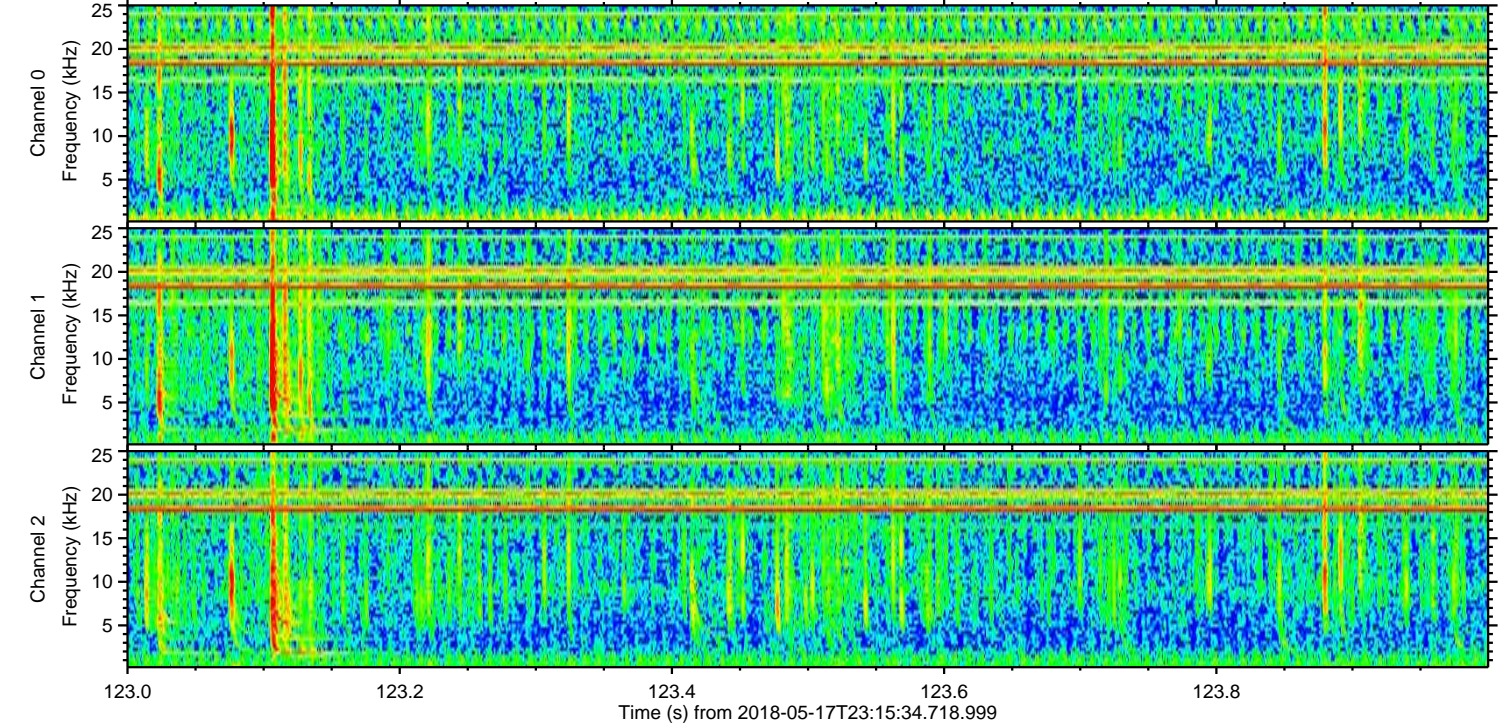
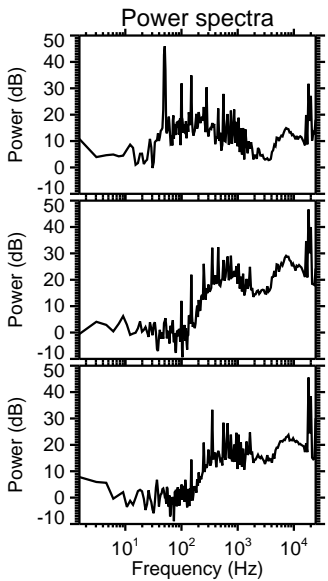
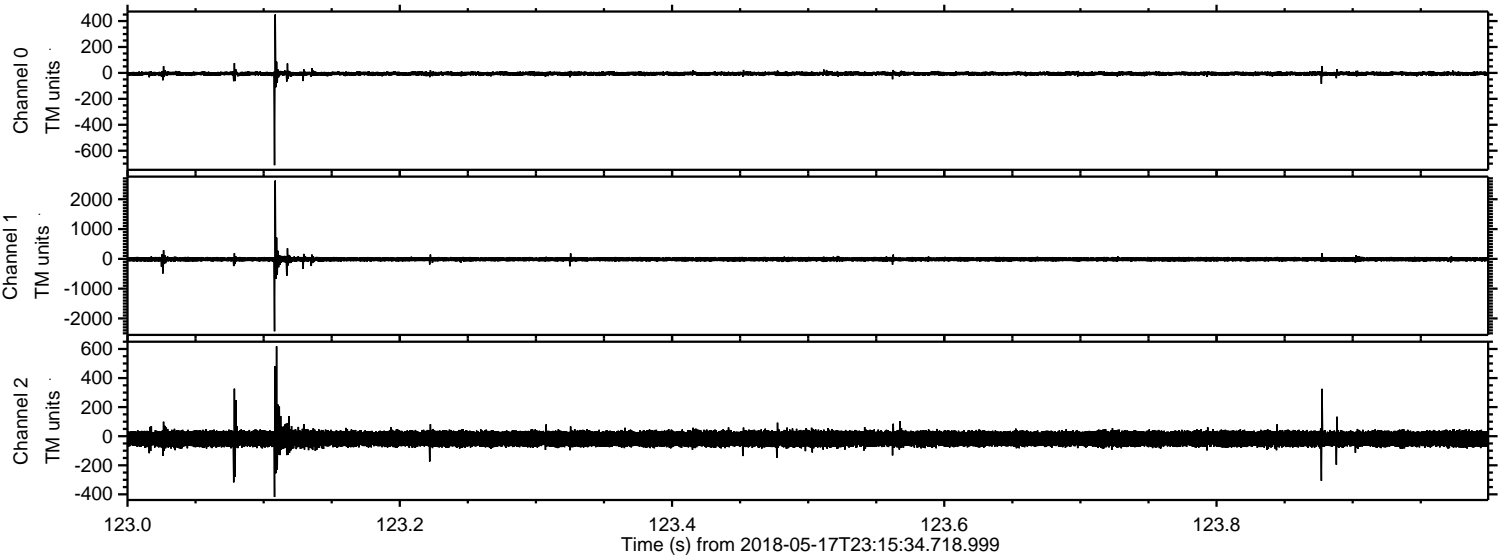

Processed Fri May 18 01:23:34 2018 by ELM ver.2012-10-06 from 001__elm20180517_231533__dat00.bin

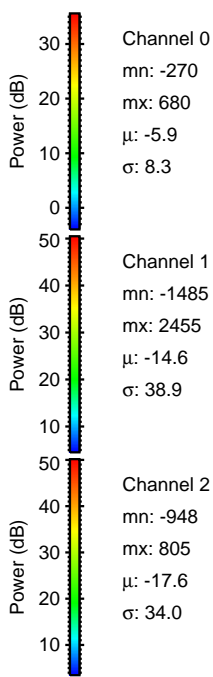
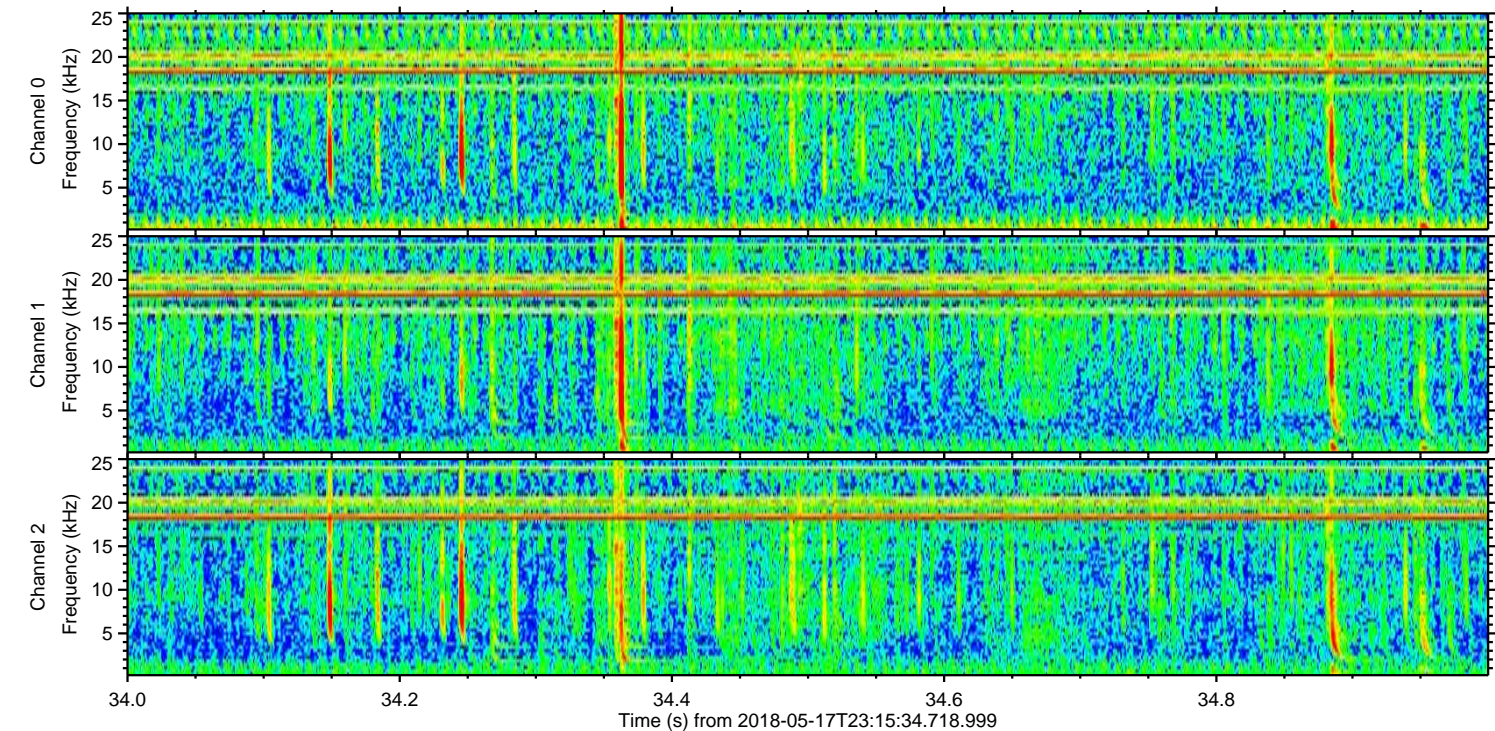
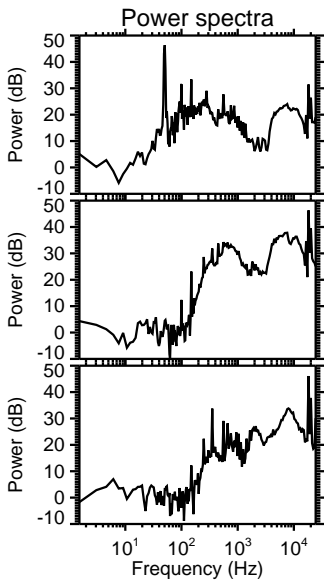
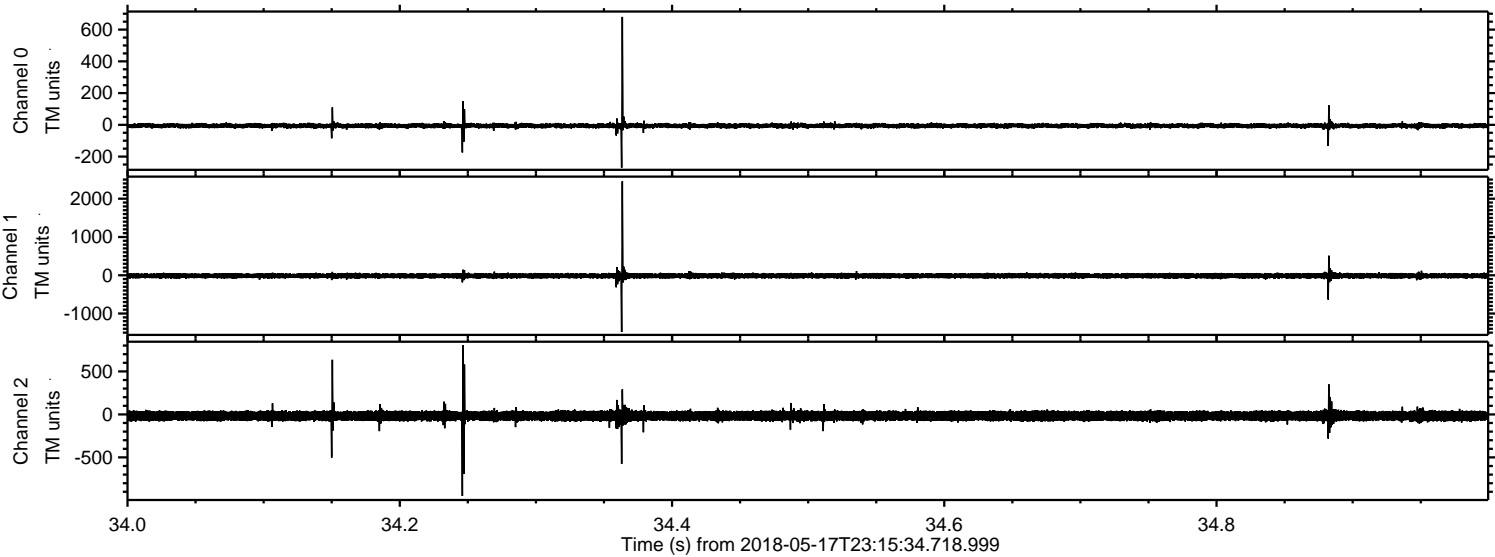

ELMAVAN 3D WAVEFORMS (Measured data sampled at 50 kHz) 51000 packets of 144 samples from 2018-05-17T23:15:34.718.999. Part 29/147

Processed Fri May 18 01:23:34 2018 by ELM ver.2012-10-06 from 001__elm20180517_231533__dat00.bin

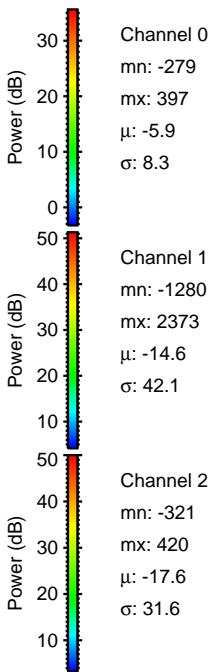
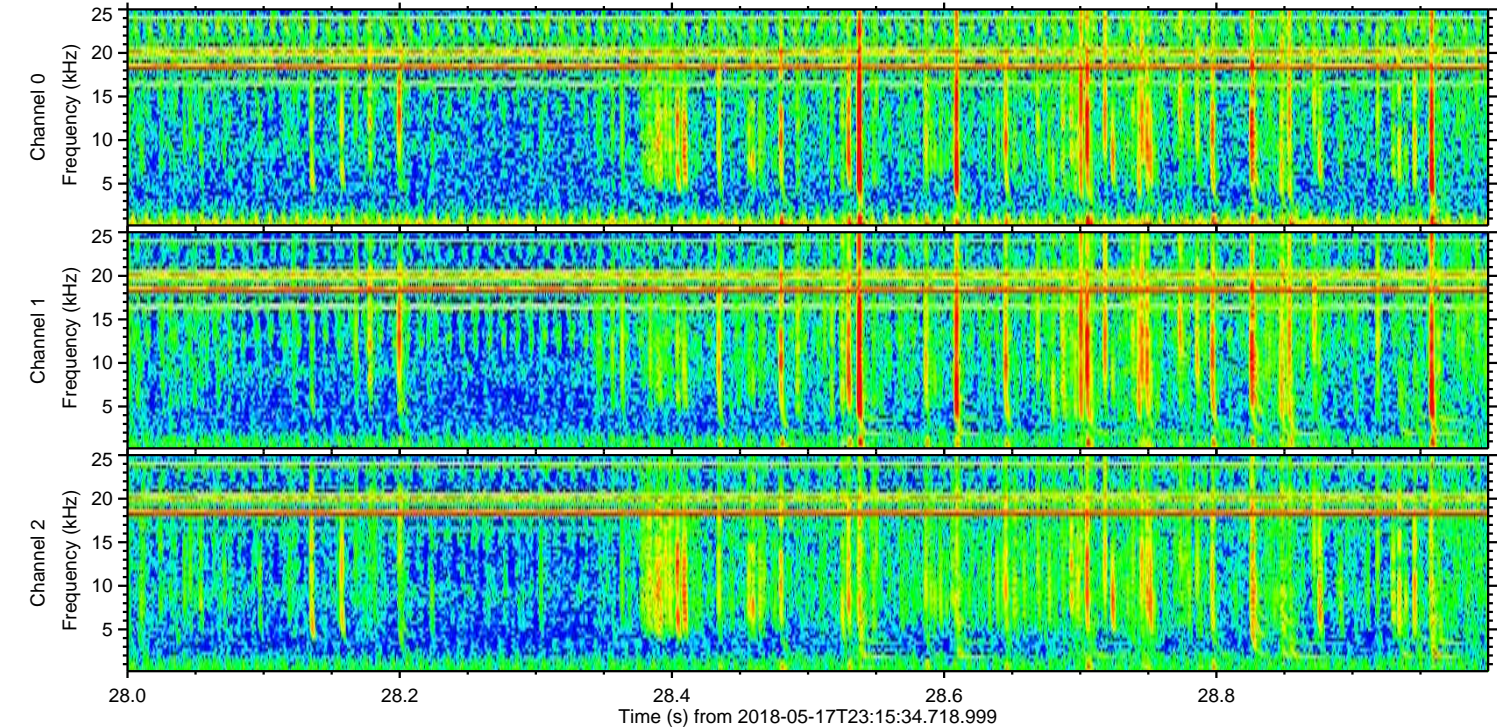
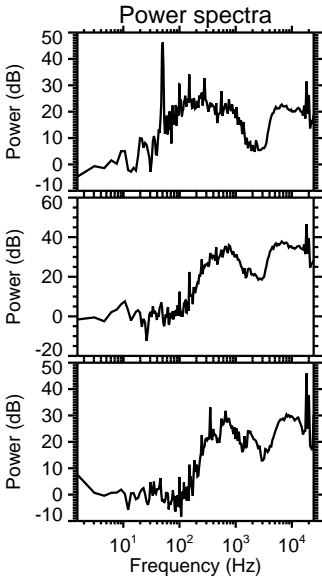
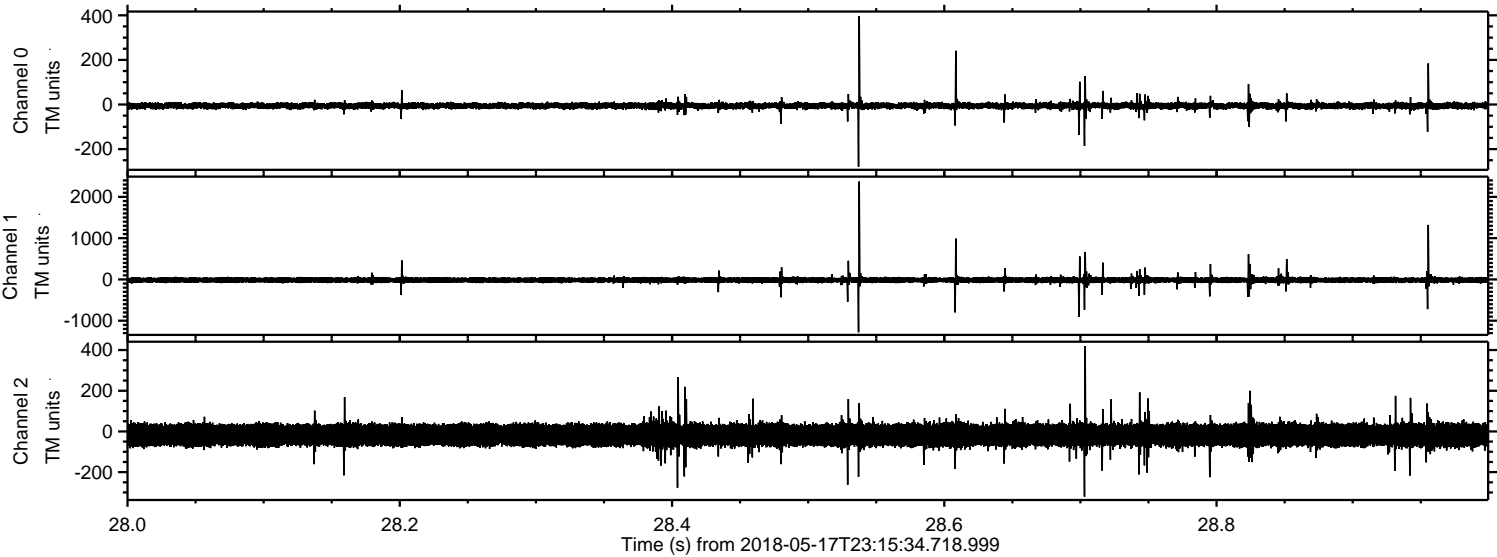

Processed Fri May 18 01:23:35 2018 by ELM ver.2012-10-06 from 001__elm20180517_231533__dat00.bin

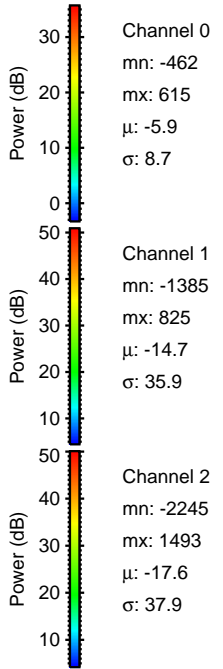
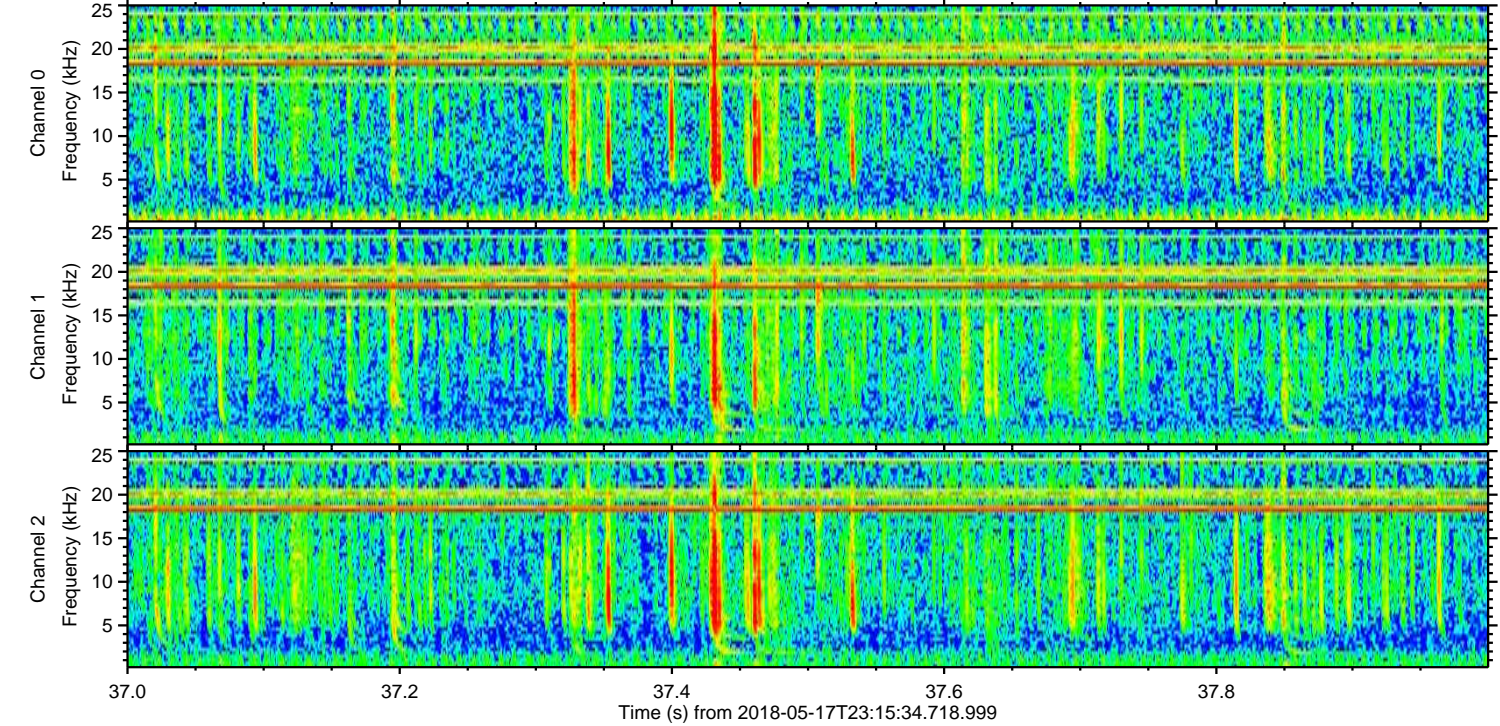
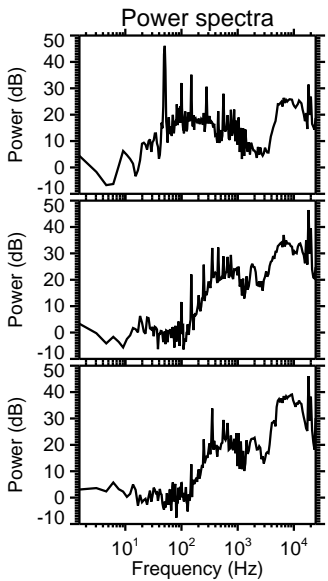
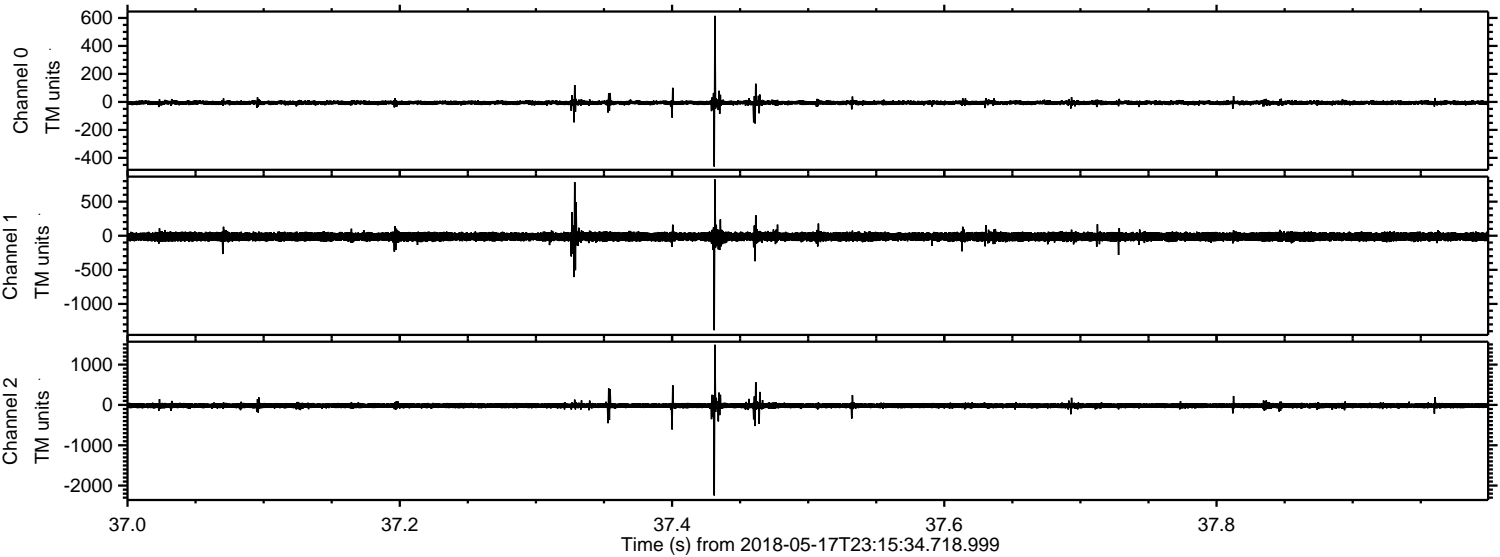

Channel 0
mn: -462
mx: 615
 μ : -5.9
 σ : 8.7

Channel 1
mn: -1385
mx: 825
 μ : -14.7
 σ : 35.9

Channel 2
mn: -2245
mx: 1493
 μ : -17.6
 σ : 37.9

Processed Fri May 18 01:23:36 2018 by ELM ver.2012-10-06 from 001__elm20180517_231533__dat00.bin

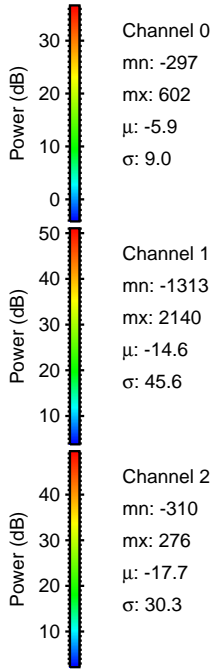
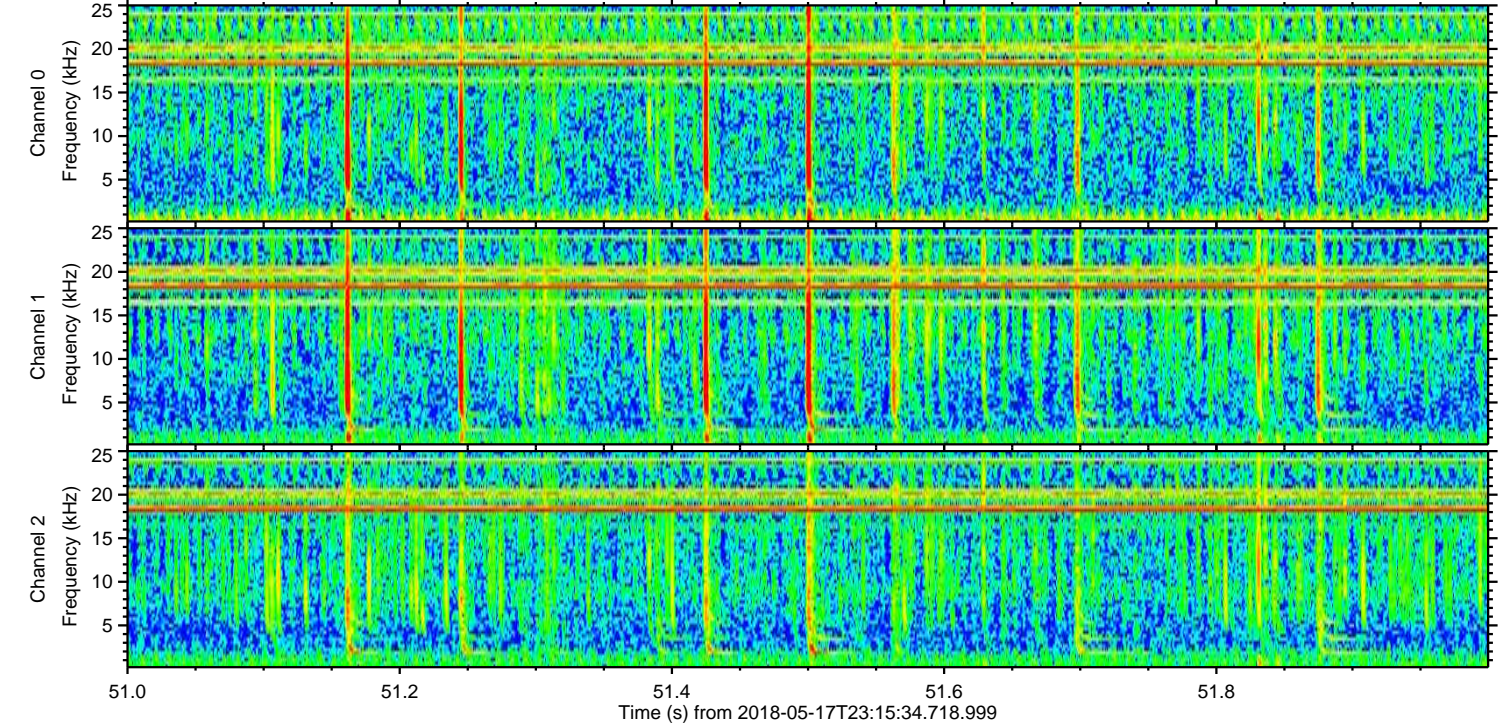
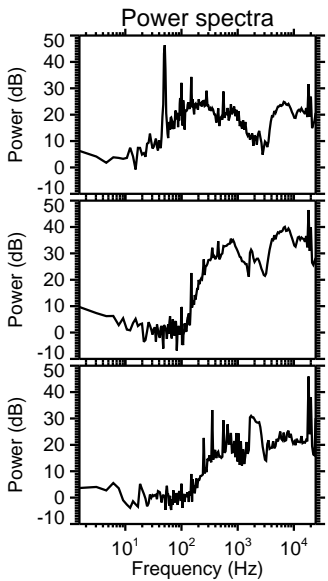
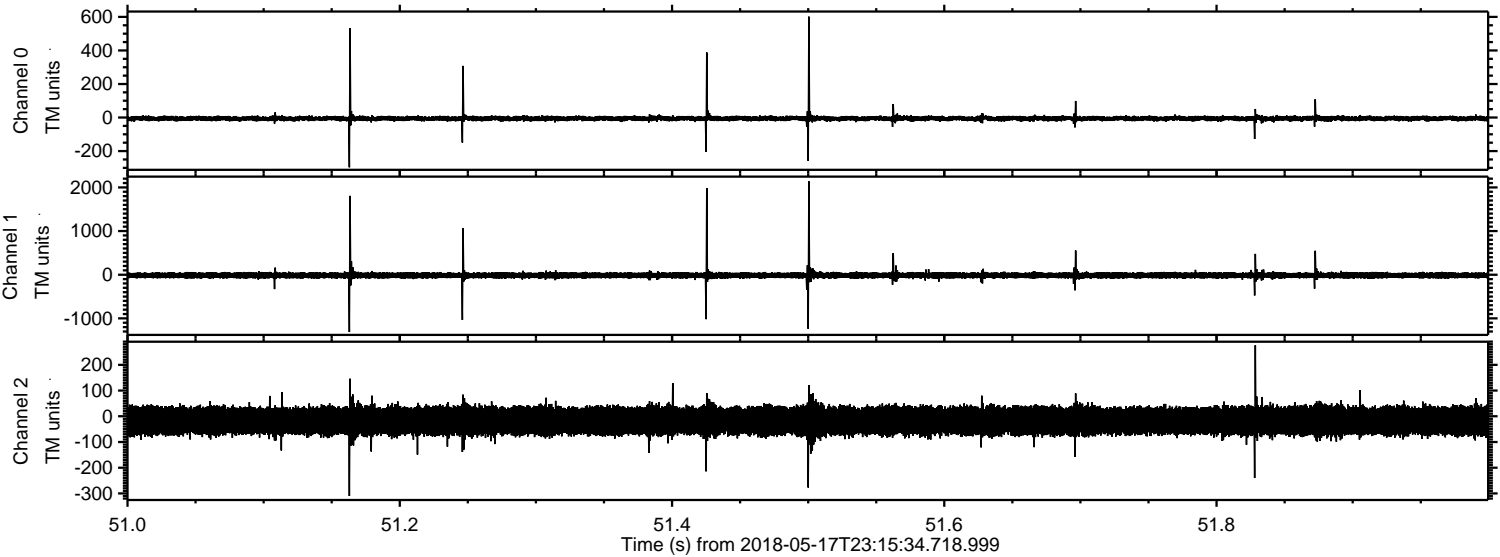

Processed Fri May 18 01:23:36 2018 by ELM ver.2012-10-06 from 001__elm20180517_231533__dat00.bin

