

# ELMAVAN 3D WAVEFORMS (Measured data sampled at 50 kHz) 51000 packets of 144 samples from 2018-05-16T14:39:16.090.999.

Processed Wed May 16 16:46:48 2018 by ELM ver.2012-10-06 from 001\_\_elm20180516\_143915\_\_dat00.bin

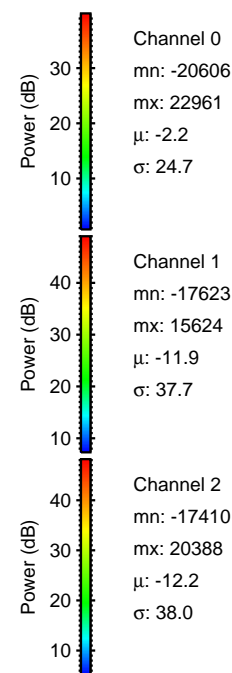

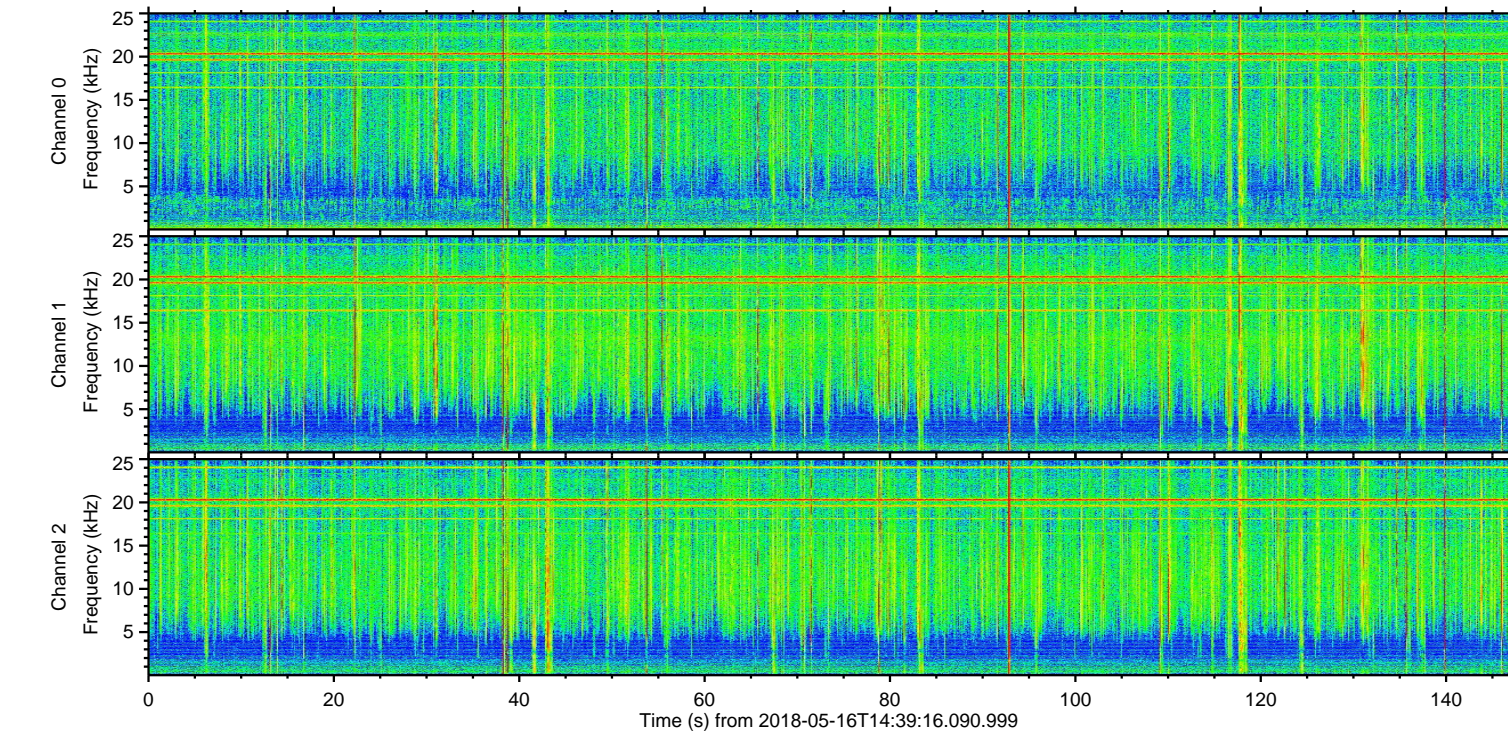
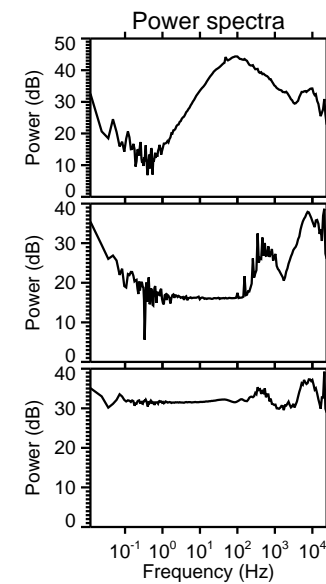
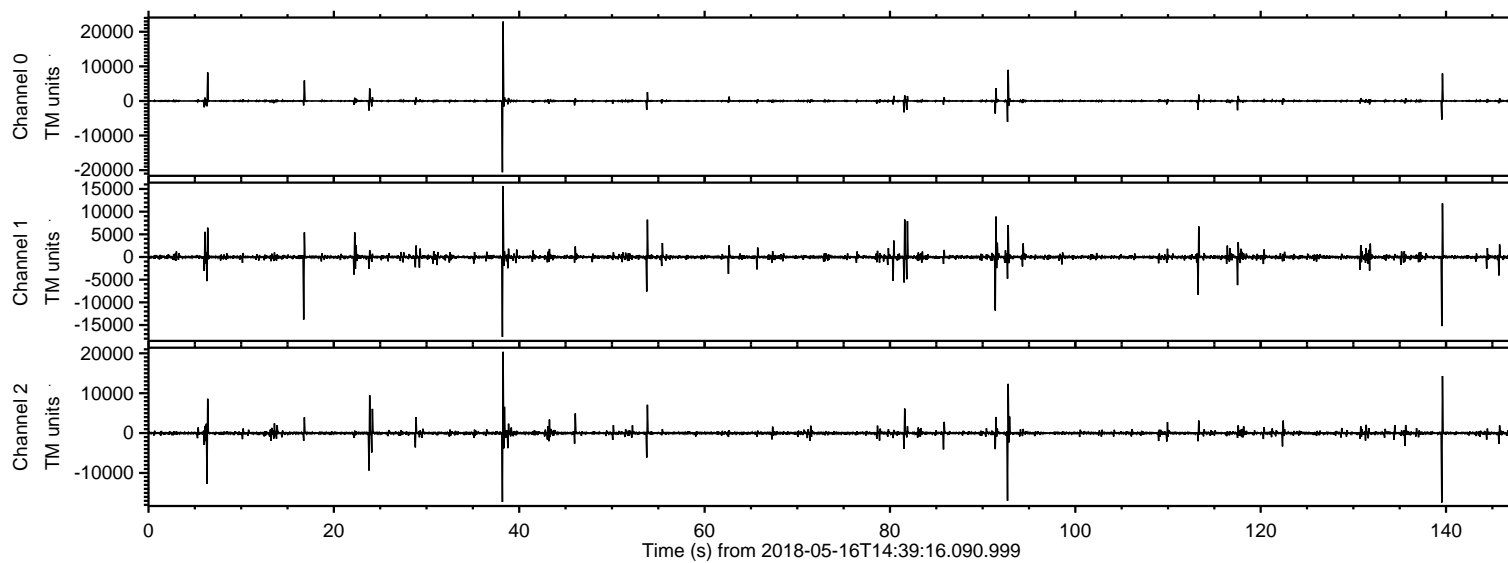

Processed Wed May 16 16:46:54 2018 by ELM ver.2012-10-06 from 001\_\_elm20180516\_143915\_\_dat00.bin

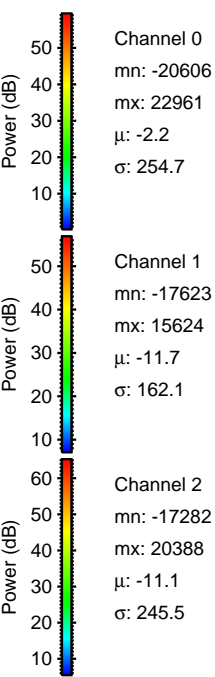
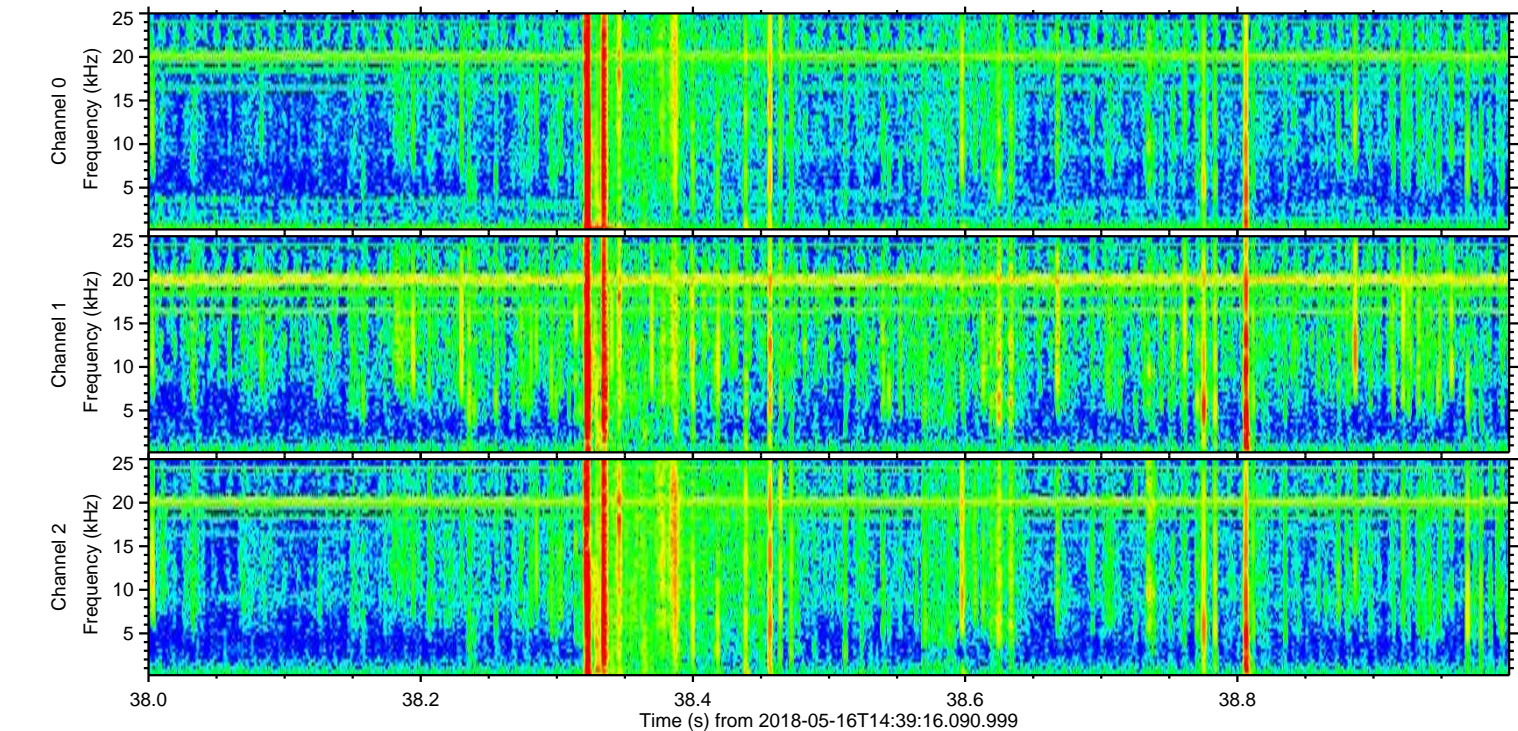
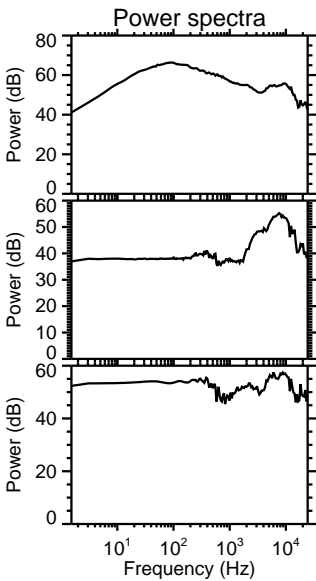
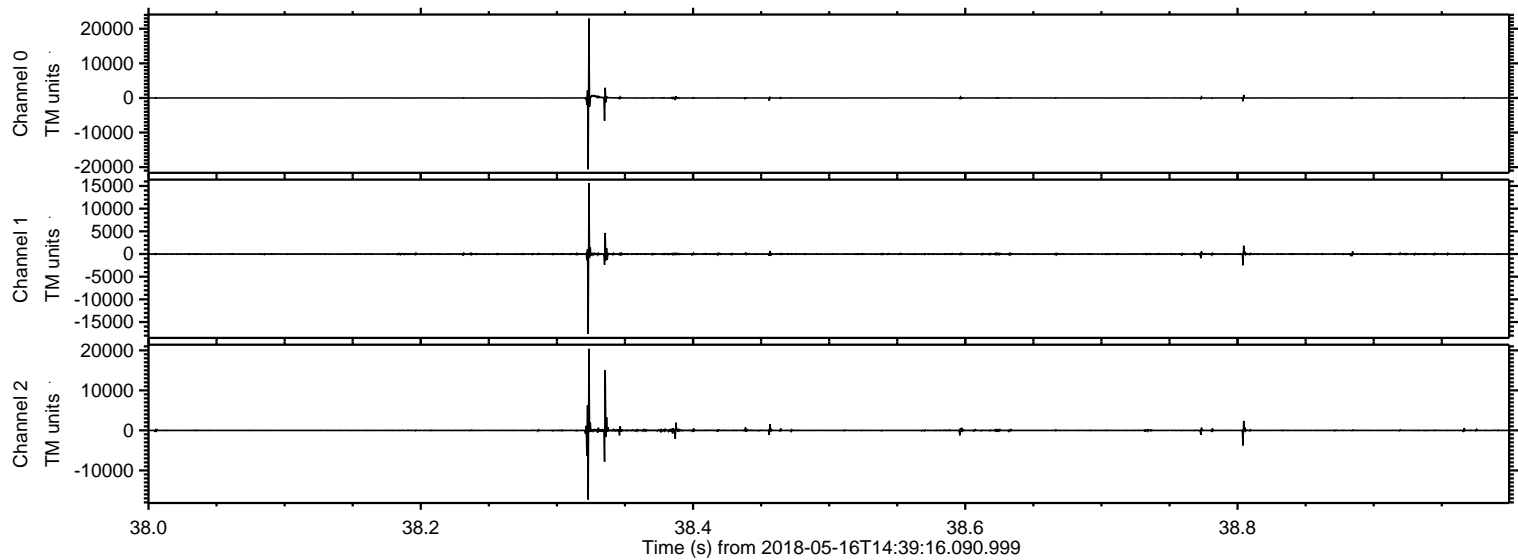



ELMAVAN 3D WAVEFORMS (Measured data sampled at 50 kHz) 51000 packets of 144 samples from 2018-05-16T14:39:16.090.999. Part 140/147

Processed Wed May 16 16:46:55 2018 by ELM ver.2012-10-06 from 001\_\_elm20180516\_143915\_\_dat00.bin

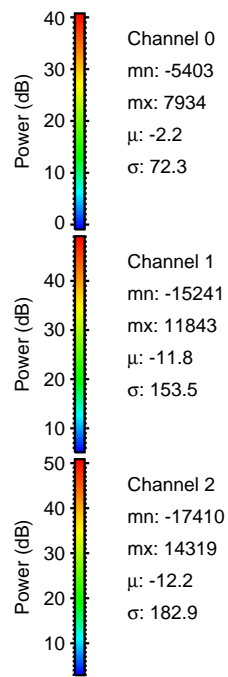
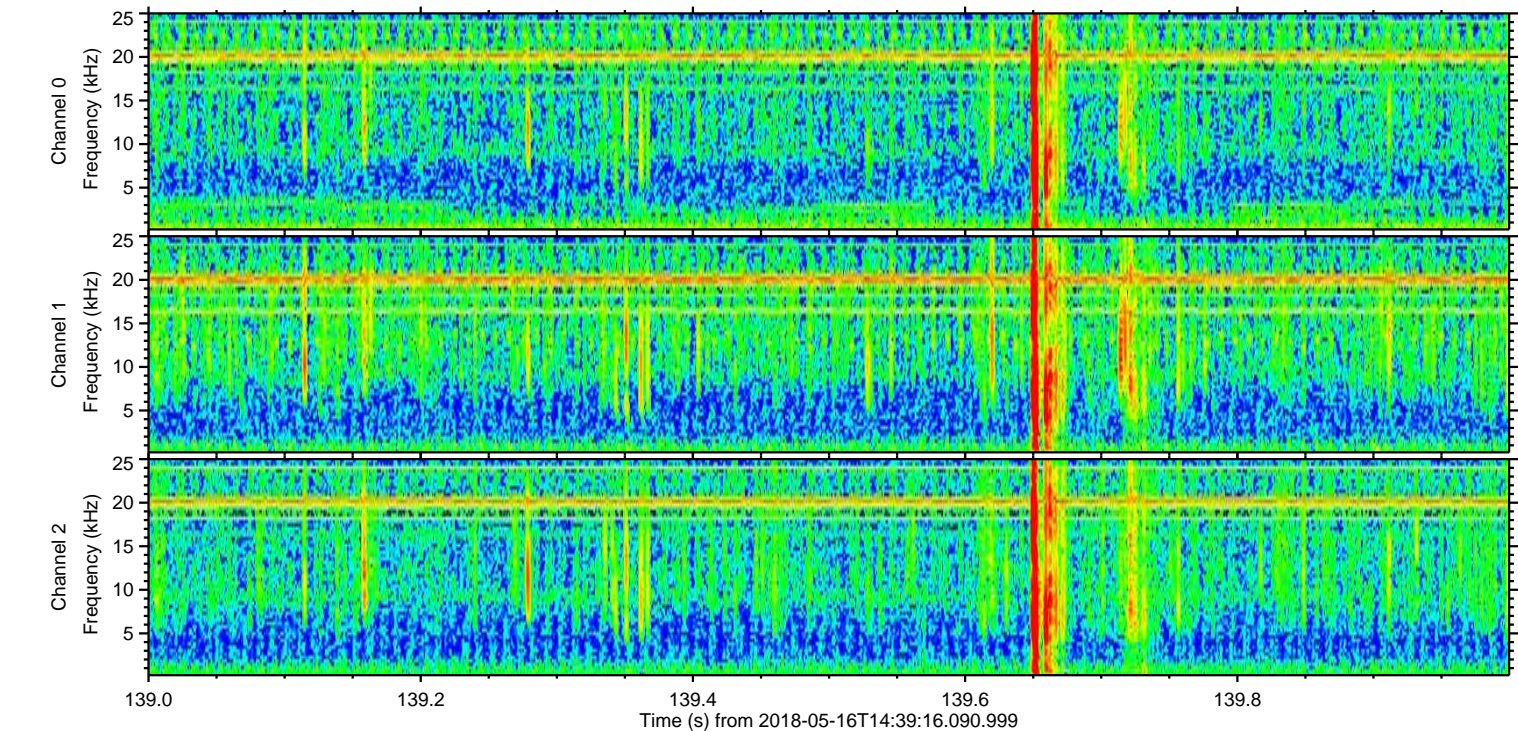
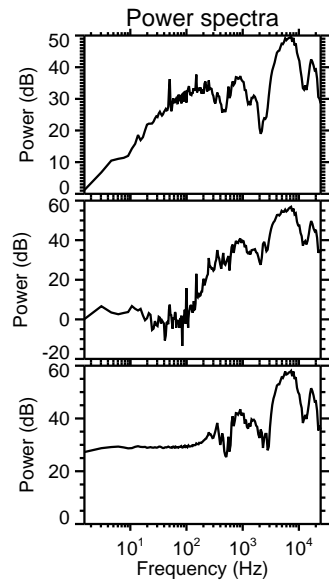
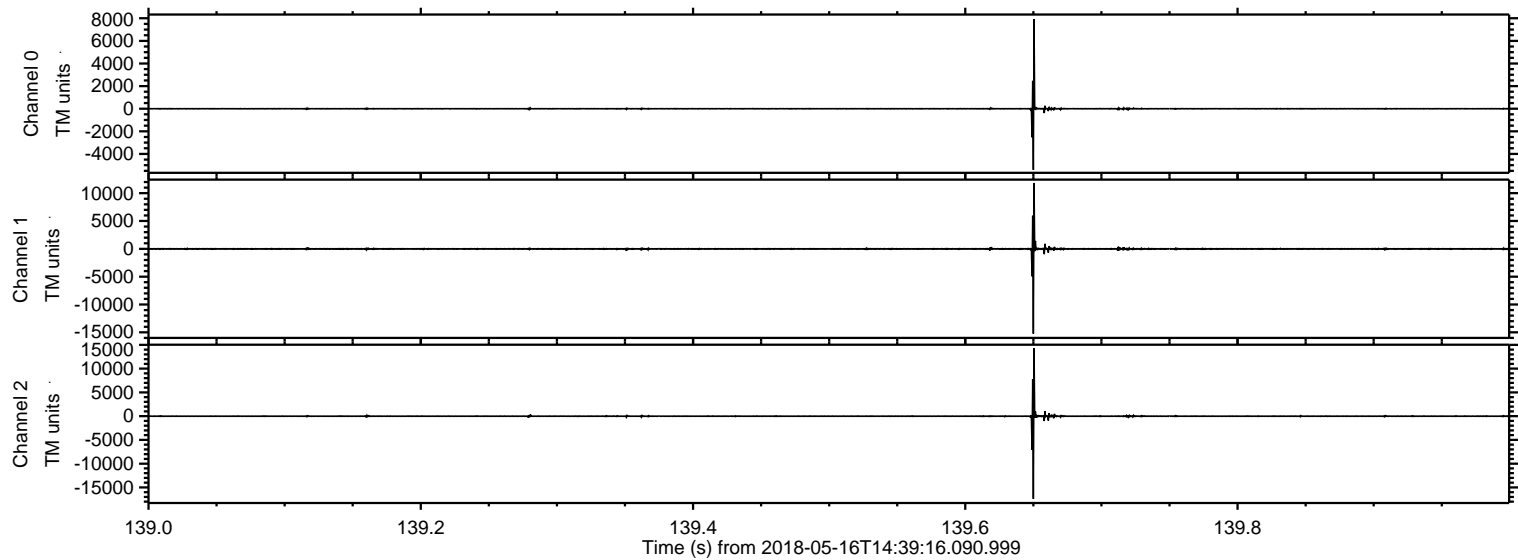



Processed Wed May 16 16:46:56 2018 by ELM ver.2012-10-06 from 001\_\_elm20180516\_143915\_\_dat00.bin

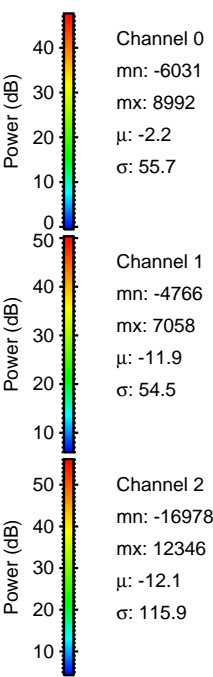
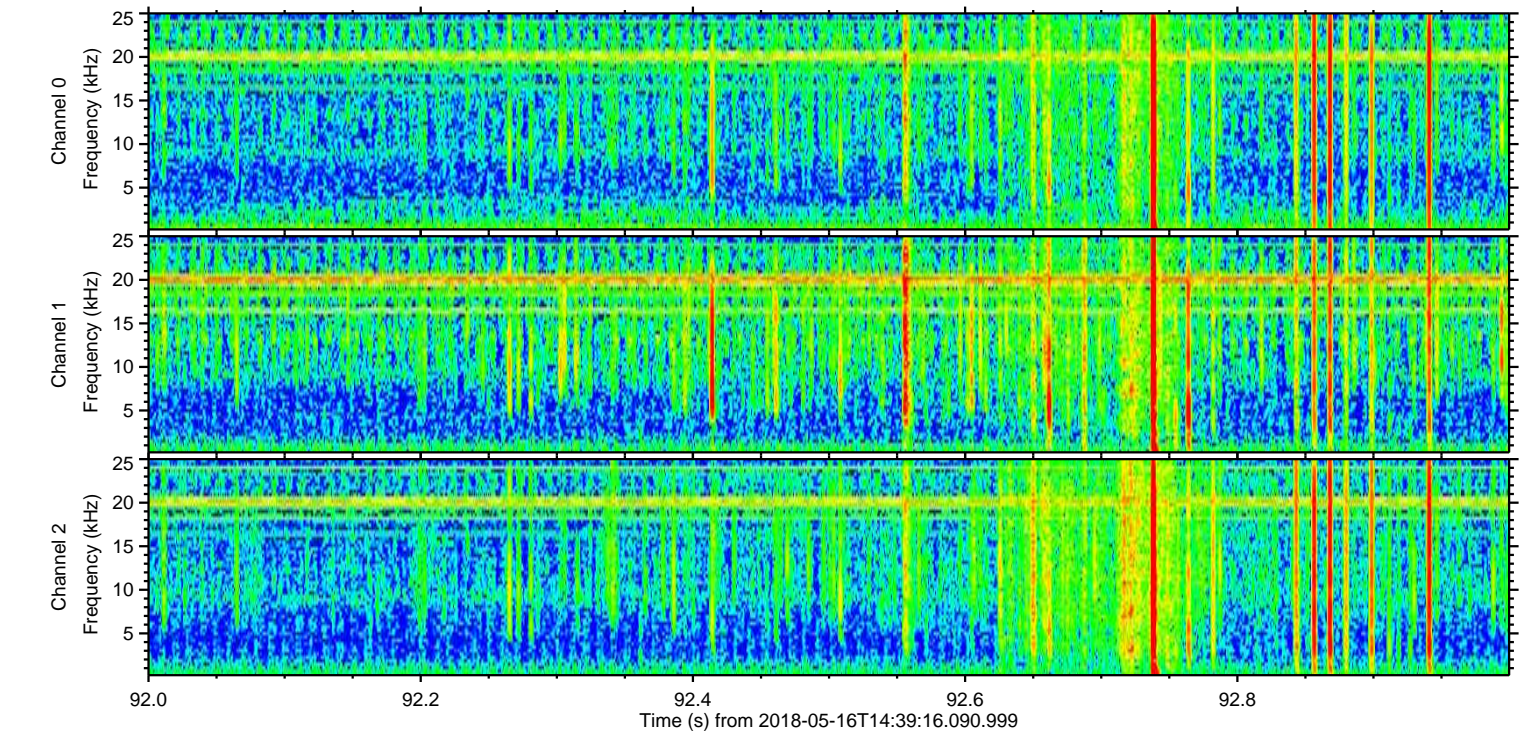
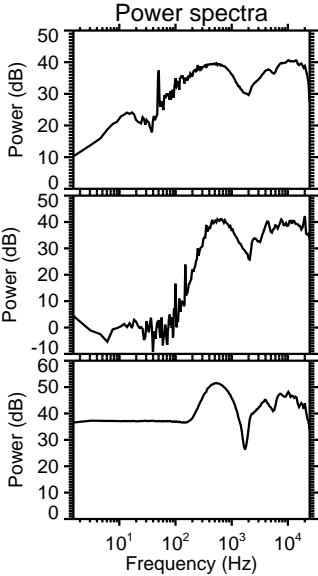
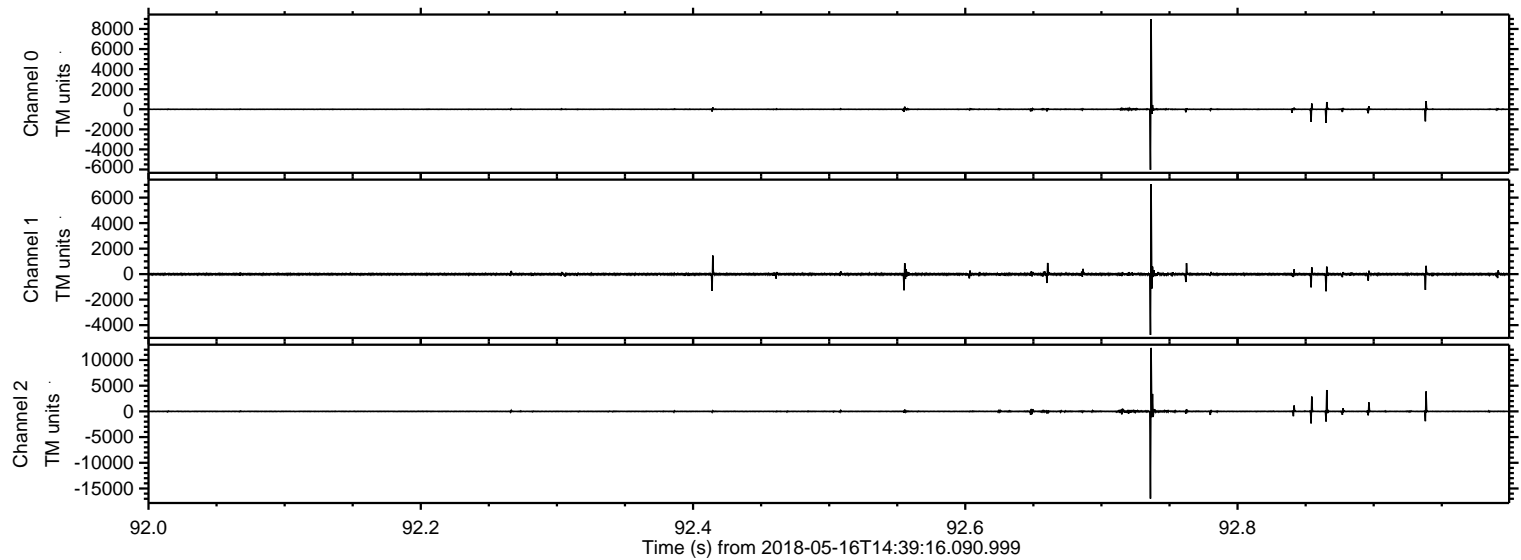



Processed Wed May 16 16:46:57 2018 by ELM ver.2012-10-06 from 001\_\_elm20180516\_143915\_\_dat00.bin

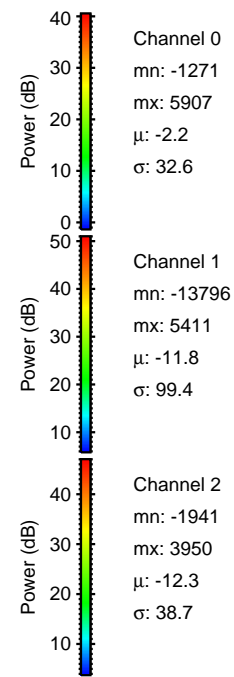
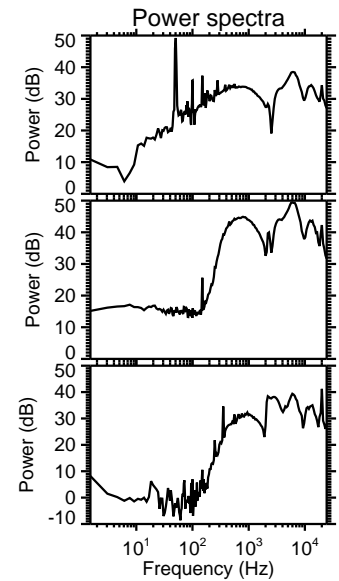
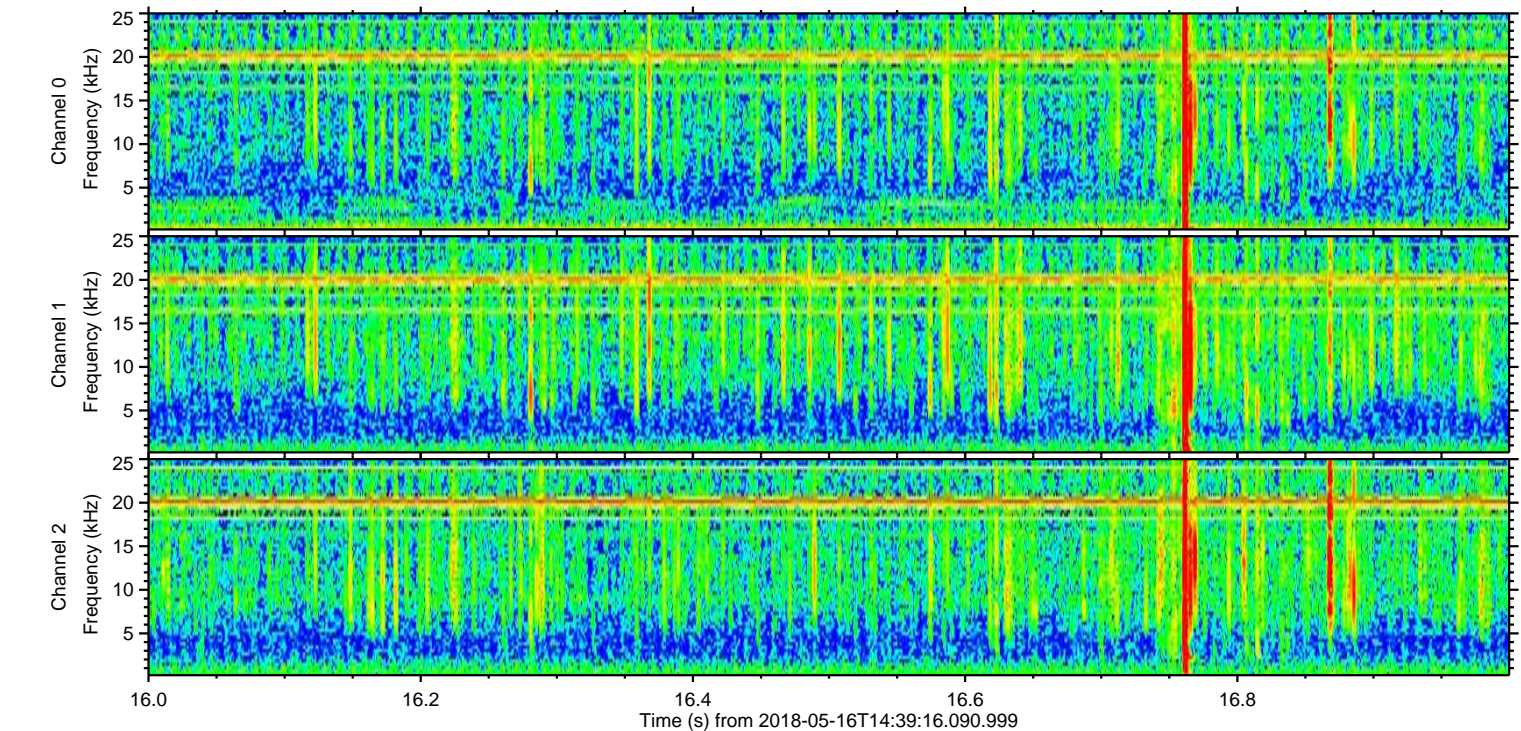
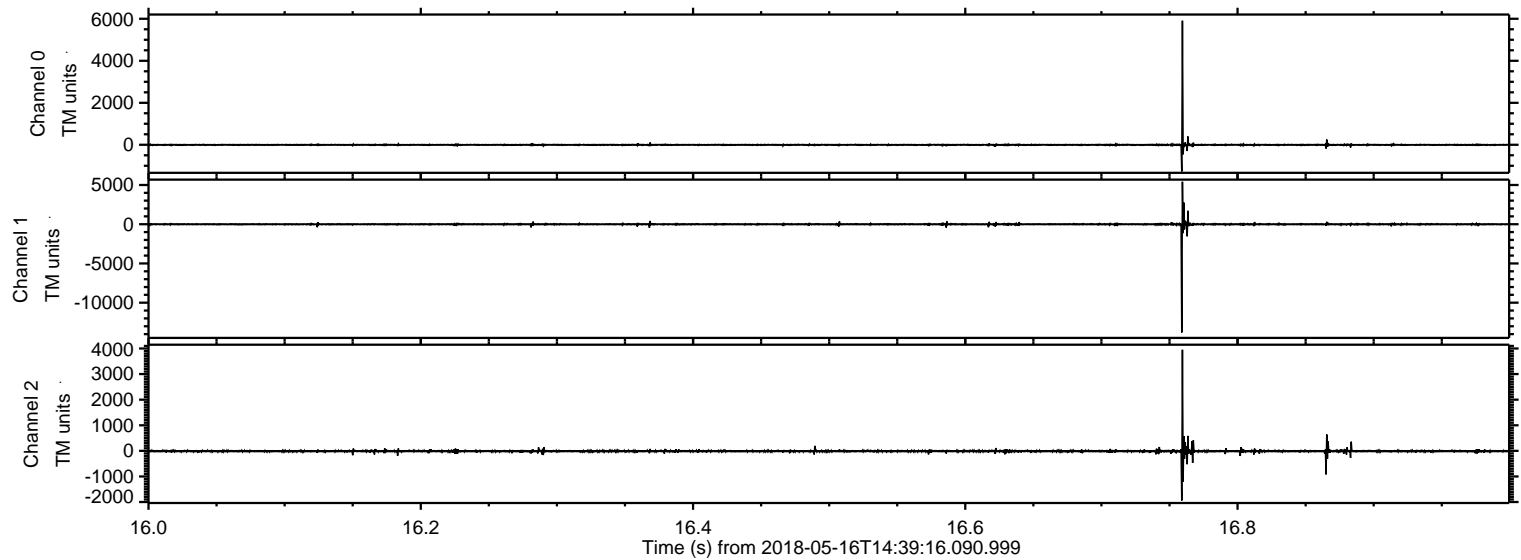



Processed Wed May 16 16:46:57 2018 by ELM ver.2012-10-06 from 001\_\_elm20180516\_143915\_\_dat00.bin

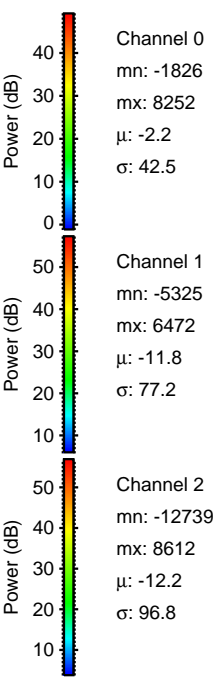
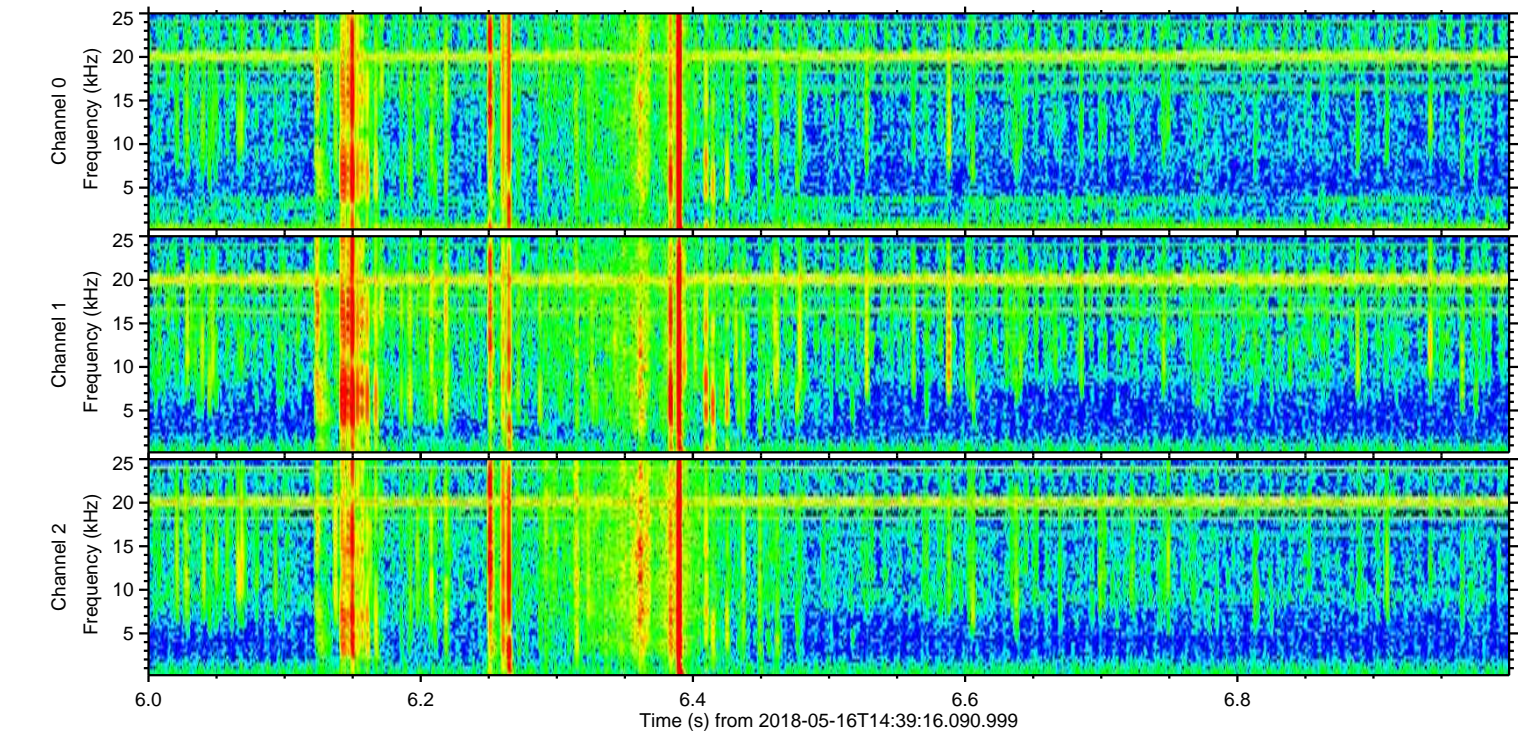
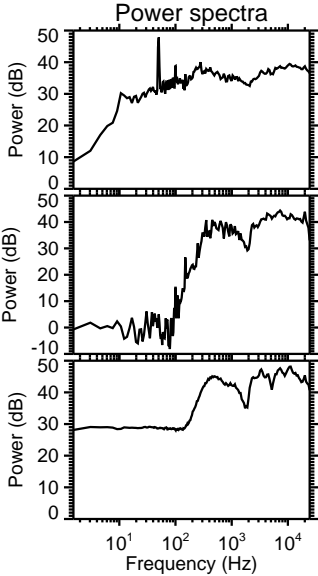
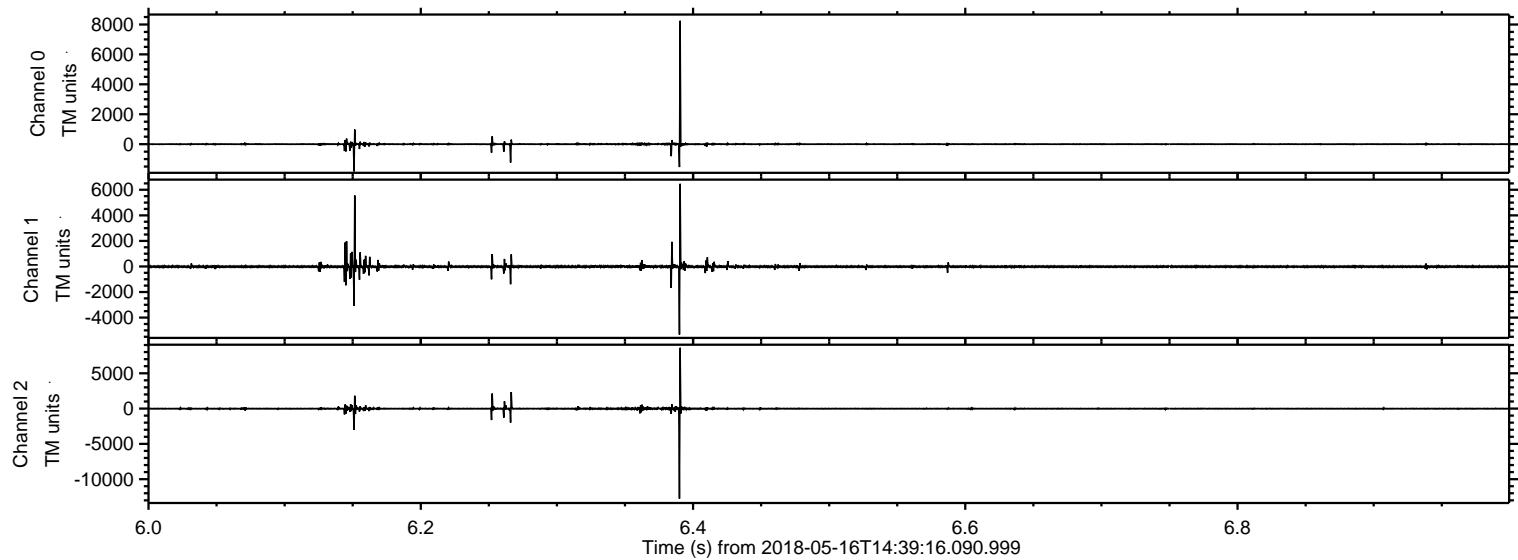



Processed Wed May 16 16:46:58 2018 by ELM ver.2012-10-06 from 001\_\_elm20180516\_143915\_\_dat00.bin

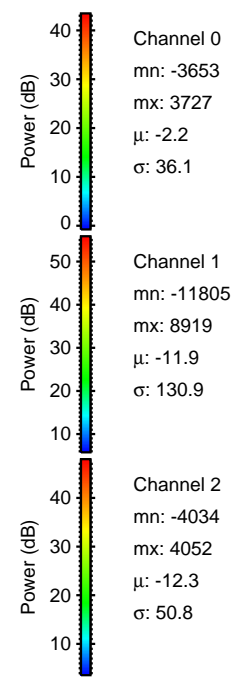
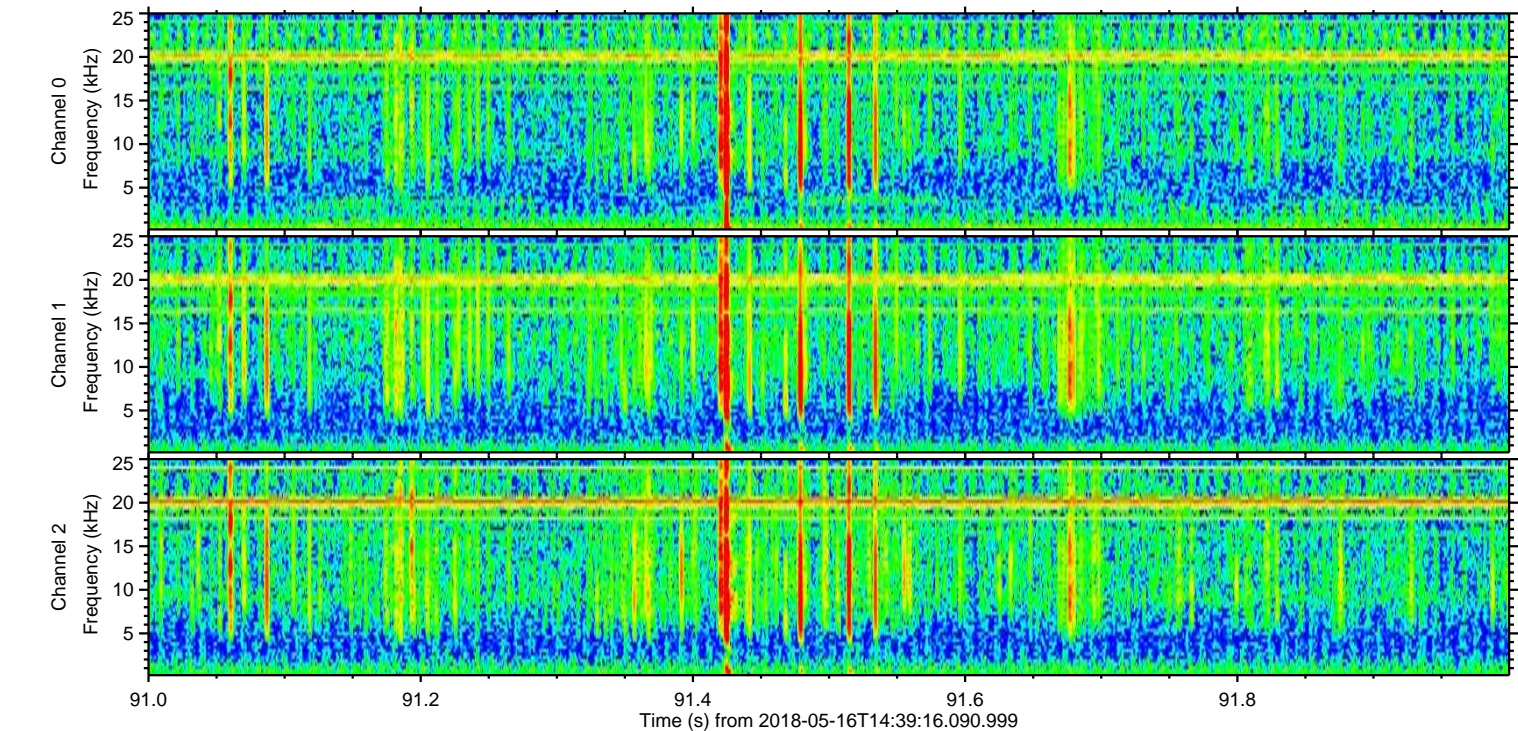
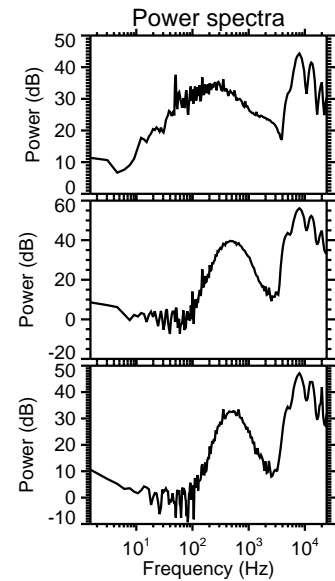
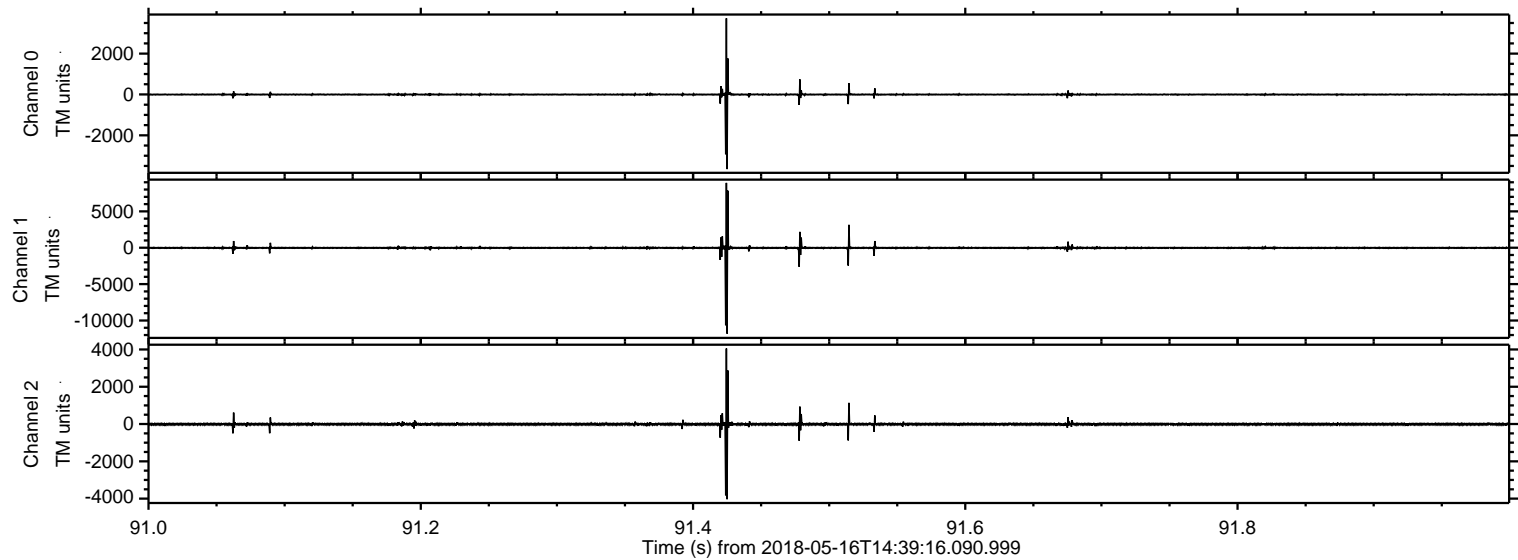



Processed Wed May 16 16:46:59 2018 by ELM ver.2012-10-06 from 001\_\_elm20180516\_143915\_\_dat00.bin

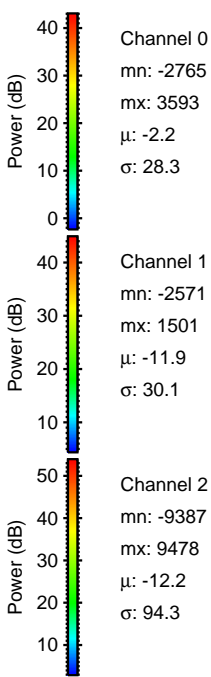
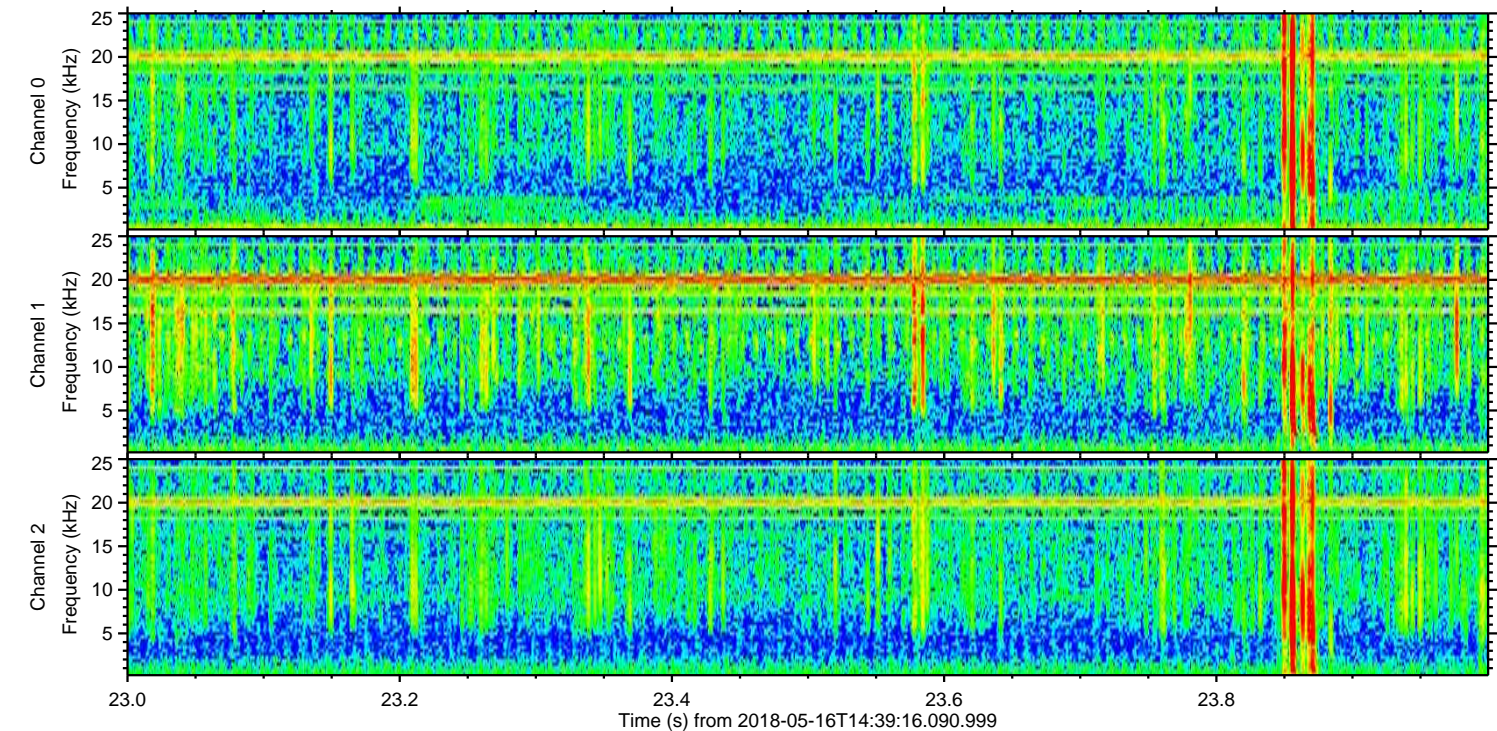
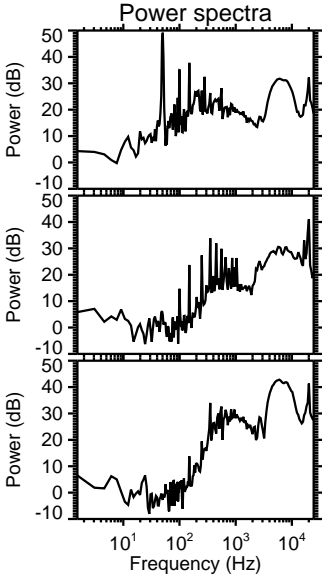
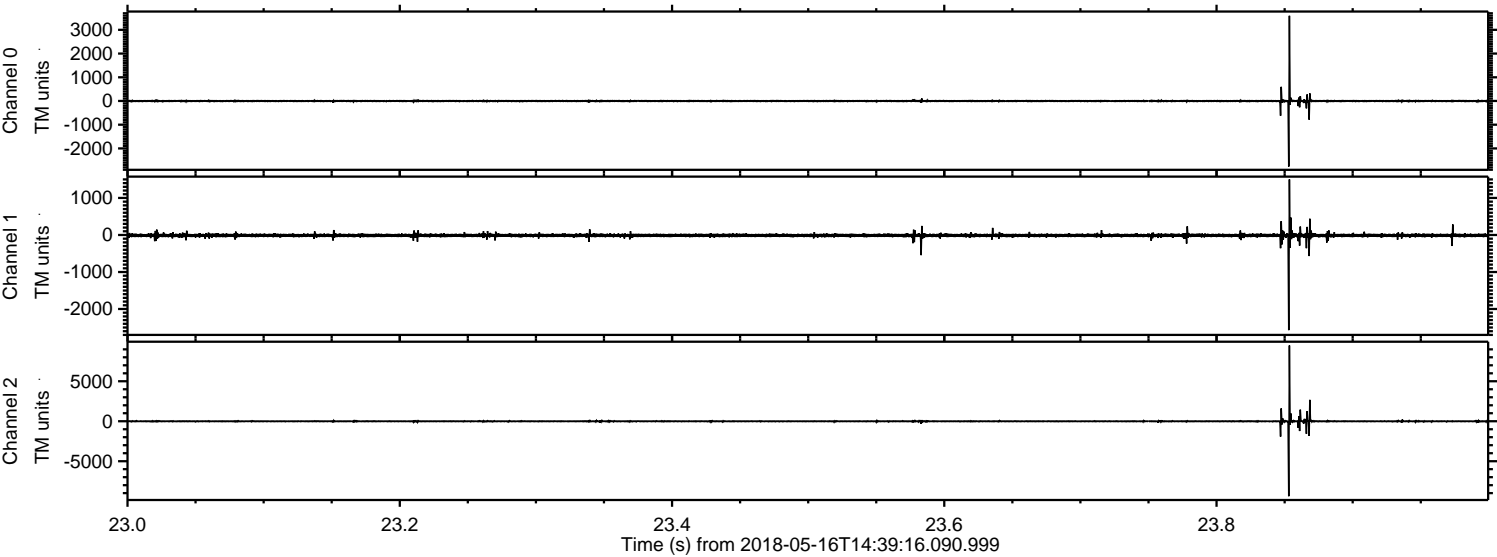



ELMAVAN 3D WAVEFORMS (Measured data sampled at 50 kHz) 51000 packets of 144 samples from 2018-05-16T14:39:16.090.999. Part 114/147

Processed Wed May 16 16:46:59 2018 by ELM ver.2012-10-06 from 001\_\_elm20180516\_143915\_\_dat00.bin

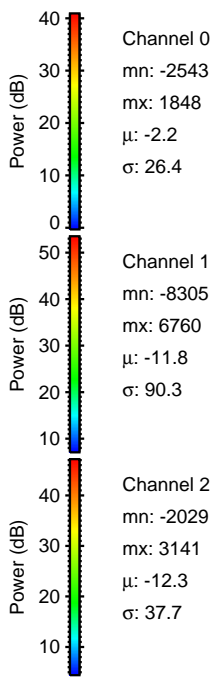
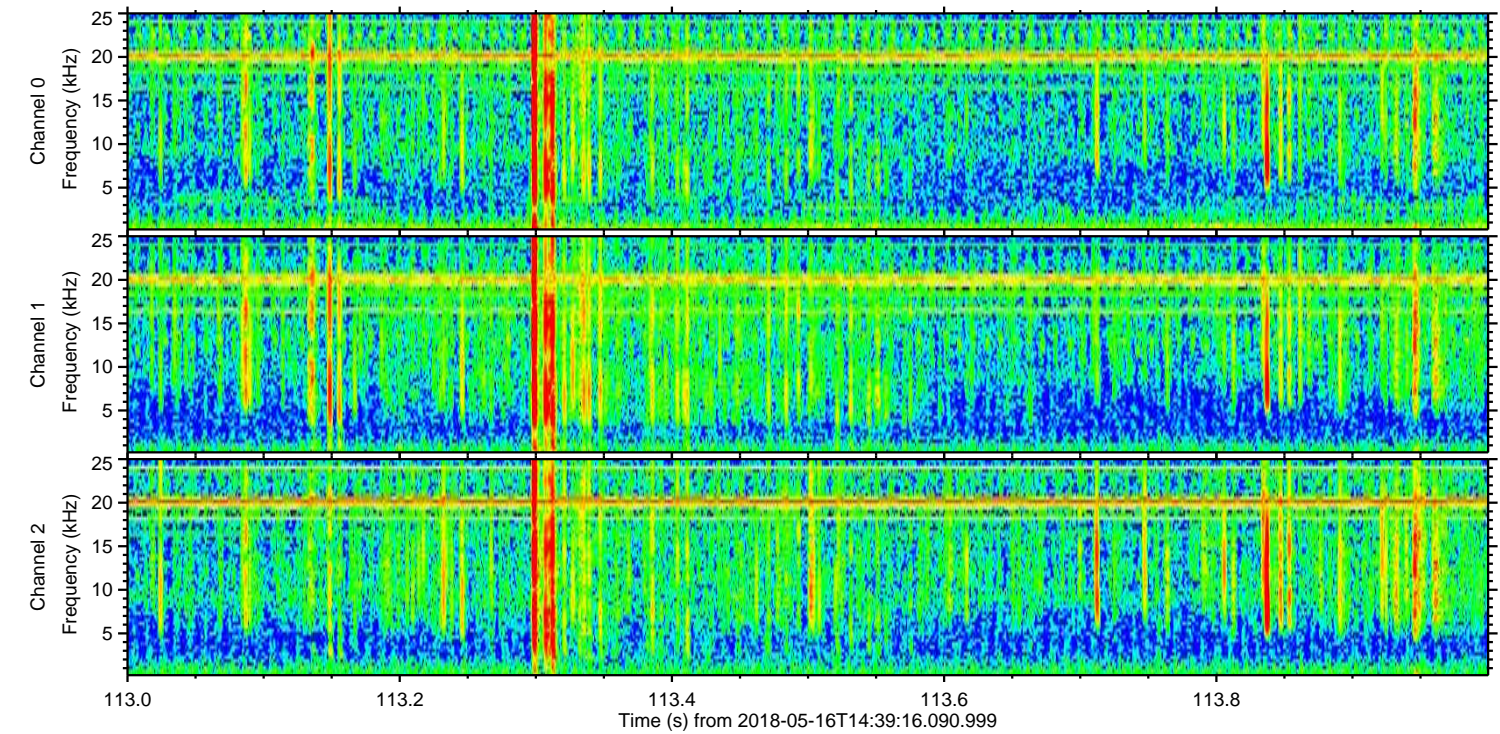
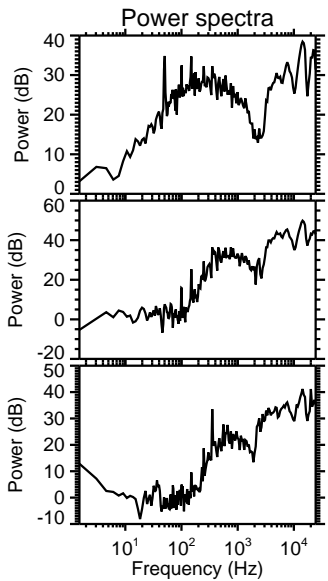
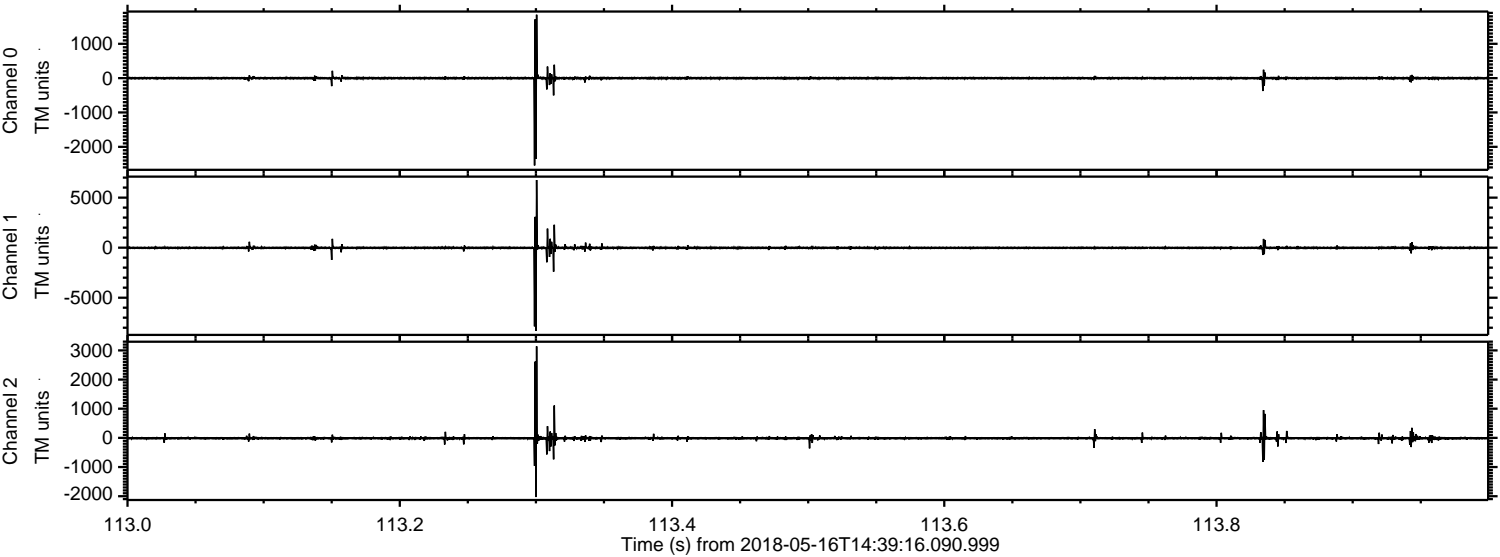

Channel 0  
mn: -2543  
mx: 1848  
 $\mu$ : -2.2  
 $\sigma$ : 26.4

Channel 1  
mn: -8305  
mx: 6760  
 $\mu$ : -11.8  
 $\sigma$ : 90.3

Channel 2  
mn: -2029  
mx: 3141  
 $\mu$ : -12.3  
 $\sigma$ : 37.7



Processed Wed May 16 16:47:00 2018 by ELM ver.2012-10-06 from 001\_\_elm20180516\_143915\_\_dat00.bin

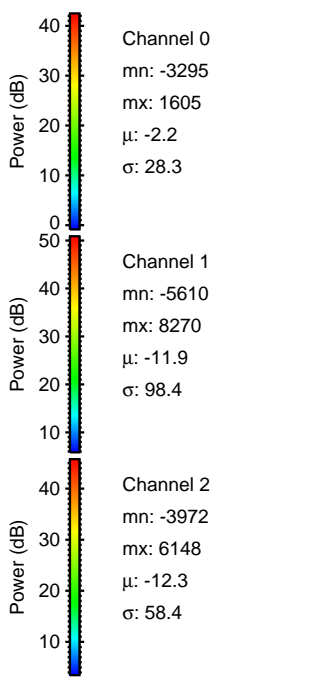
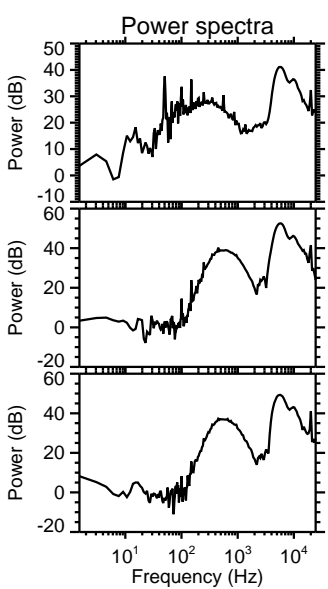
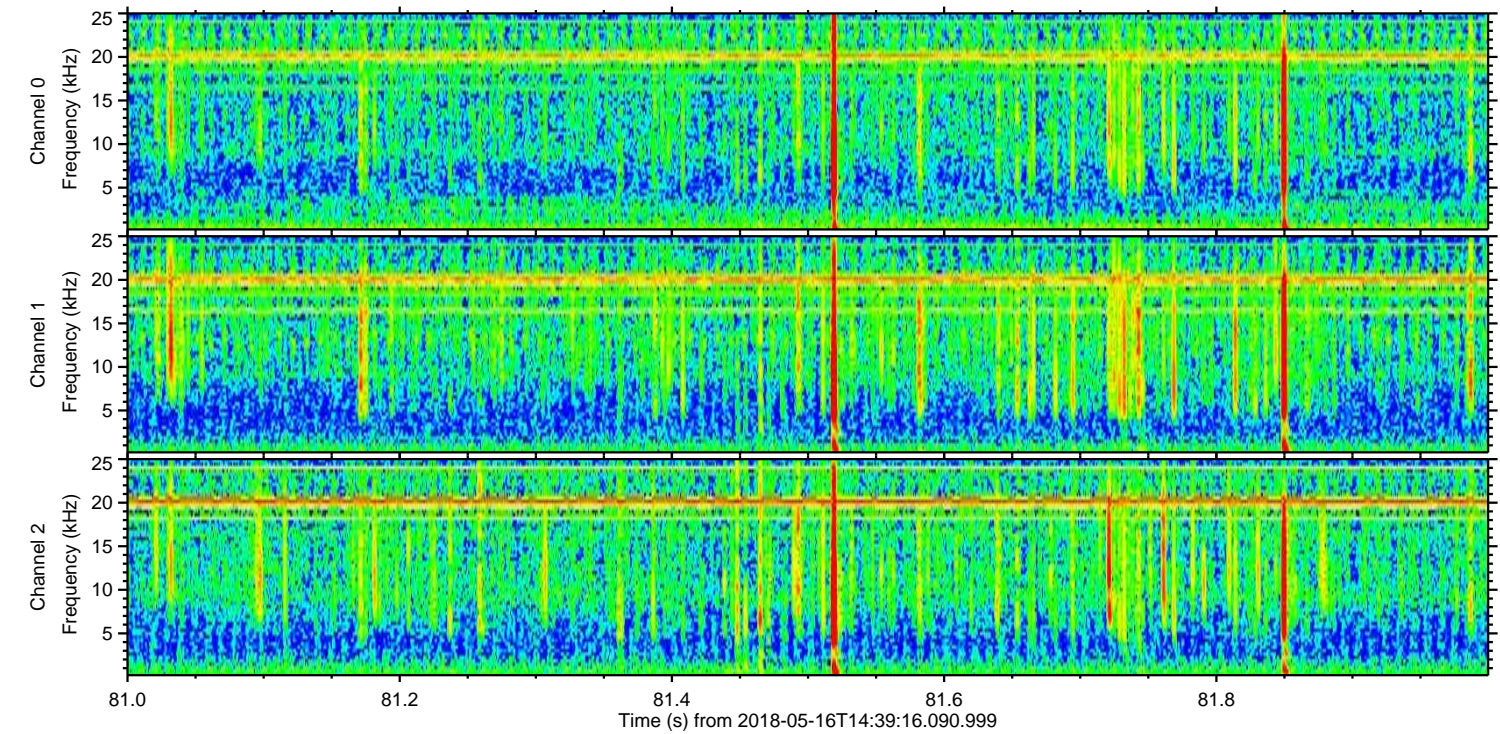
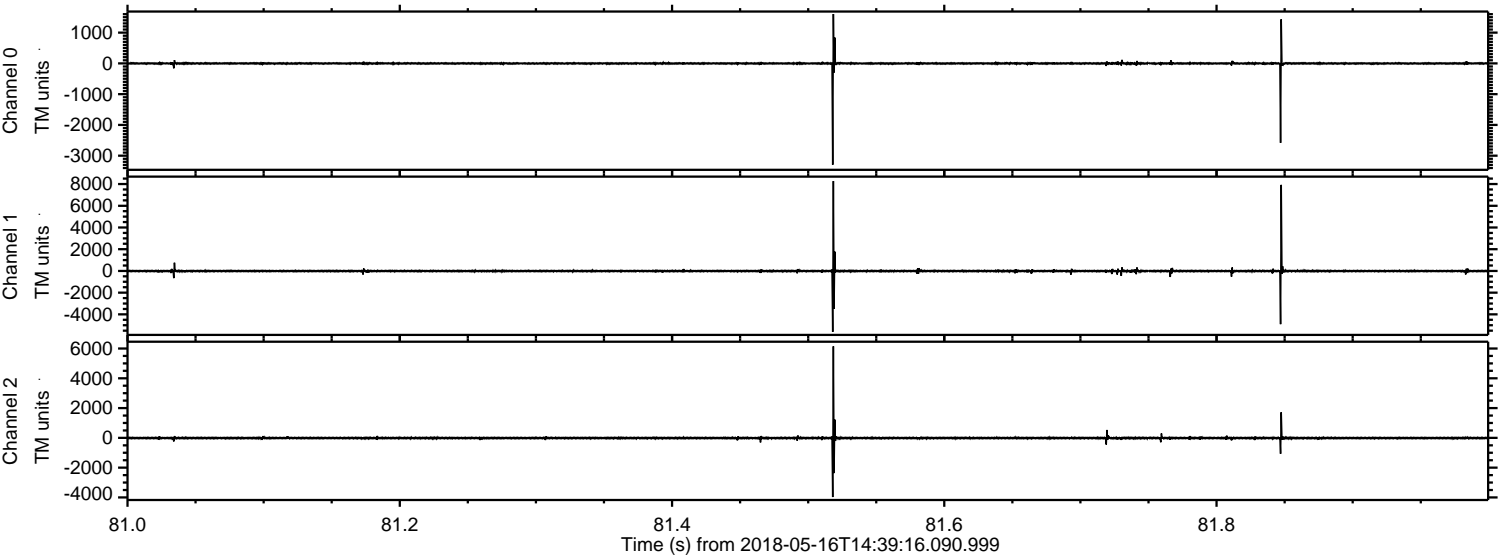



Processed Wed May 16 16:47:01 2018 by ELM ver.2012-10-06 from 001\_\_elm20180516\_143915\_\_dat00.bin

