

ELMAVAN 3D WAVEFORMS (Measured data sampled at 50 kHz) 51000 packets of 144 samples from 2018-05-16T08:39:01.606.999.

Processed Wed May 16 10:47:16 2018 by ELM ver.2012-10-06 from 001__elm20180516_083900__dat00.bin

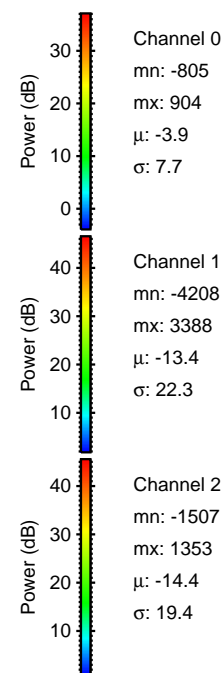

Processed Wed May 16 10:47:23 2018 by ELM ver.2012-10-06 from 001__elm20180516_083900__dat00.bin

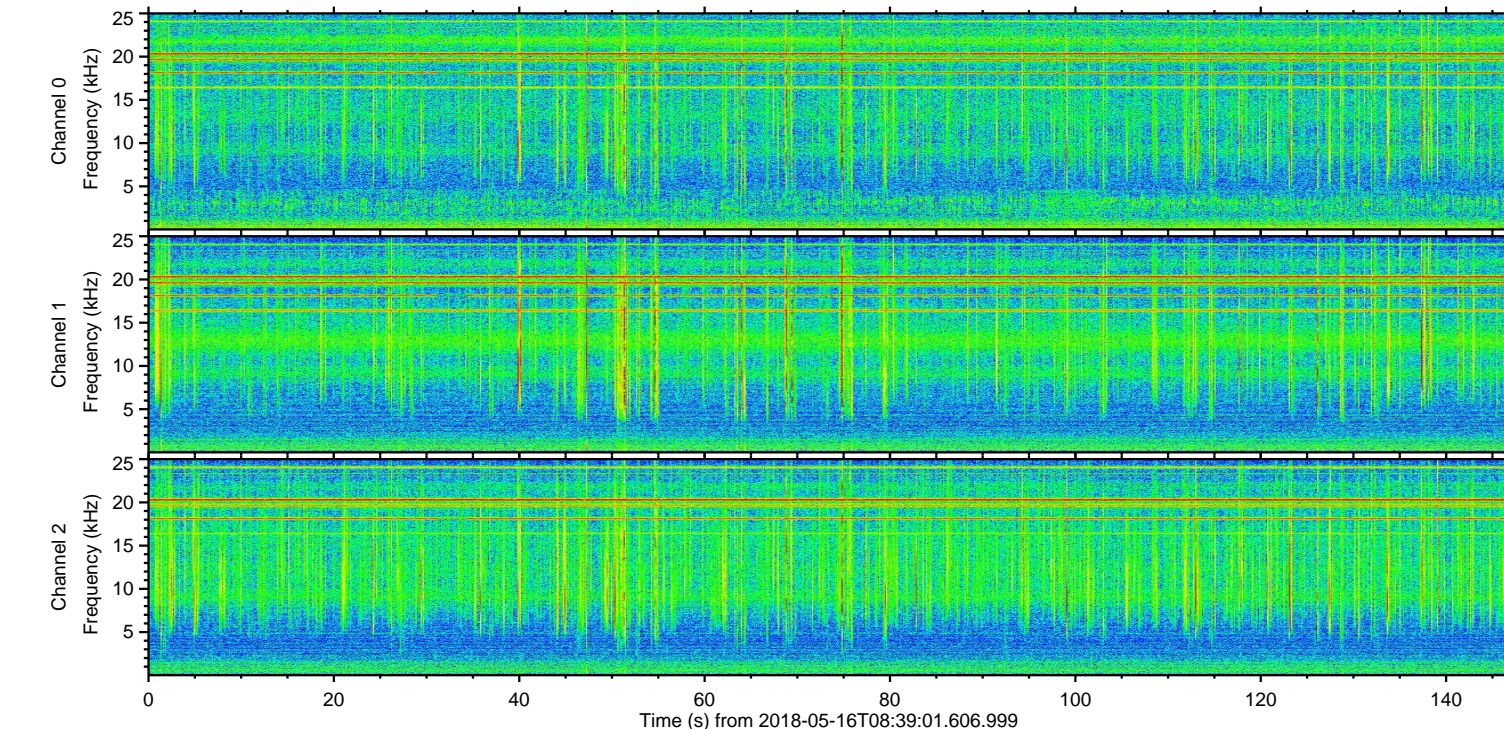
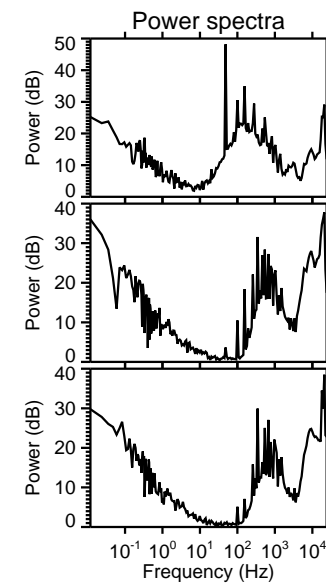
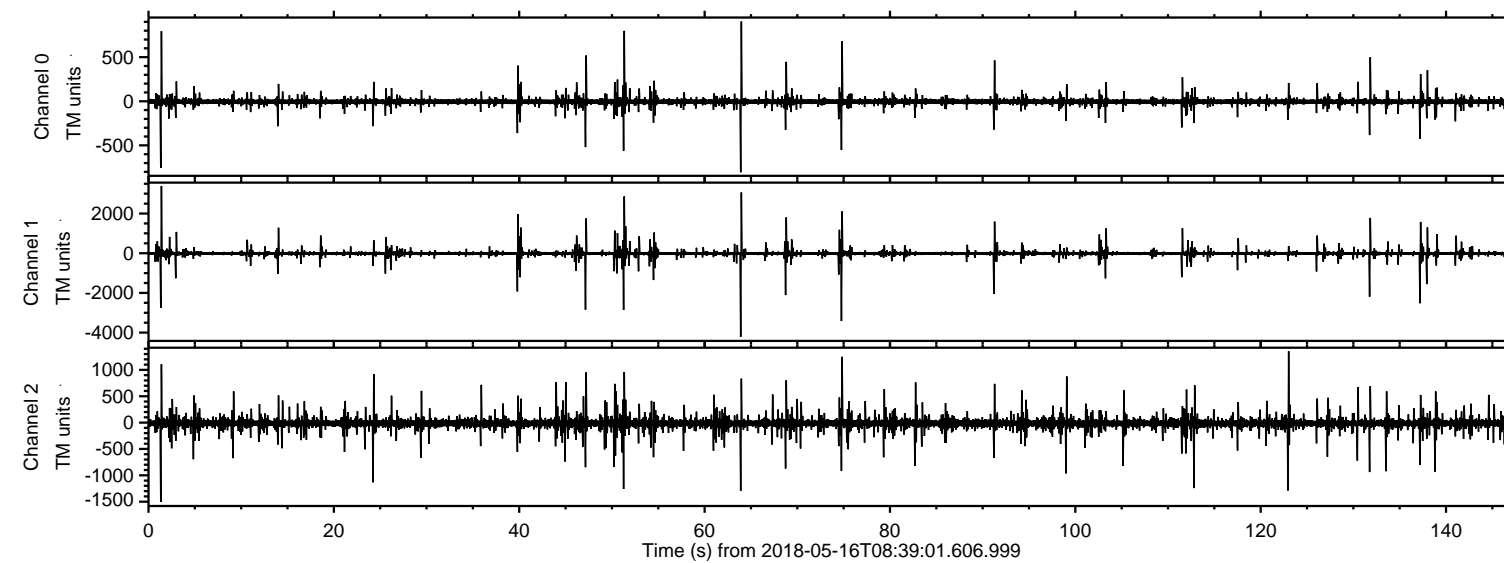
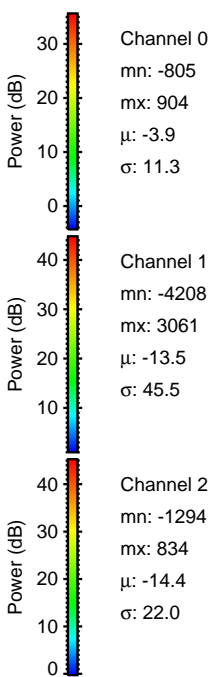
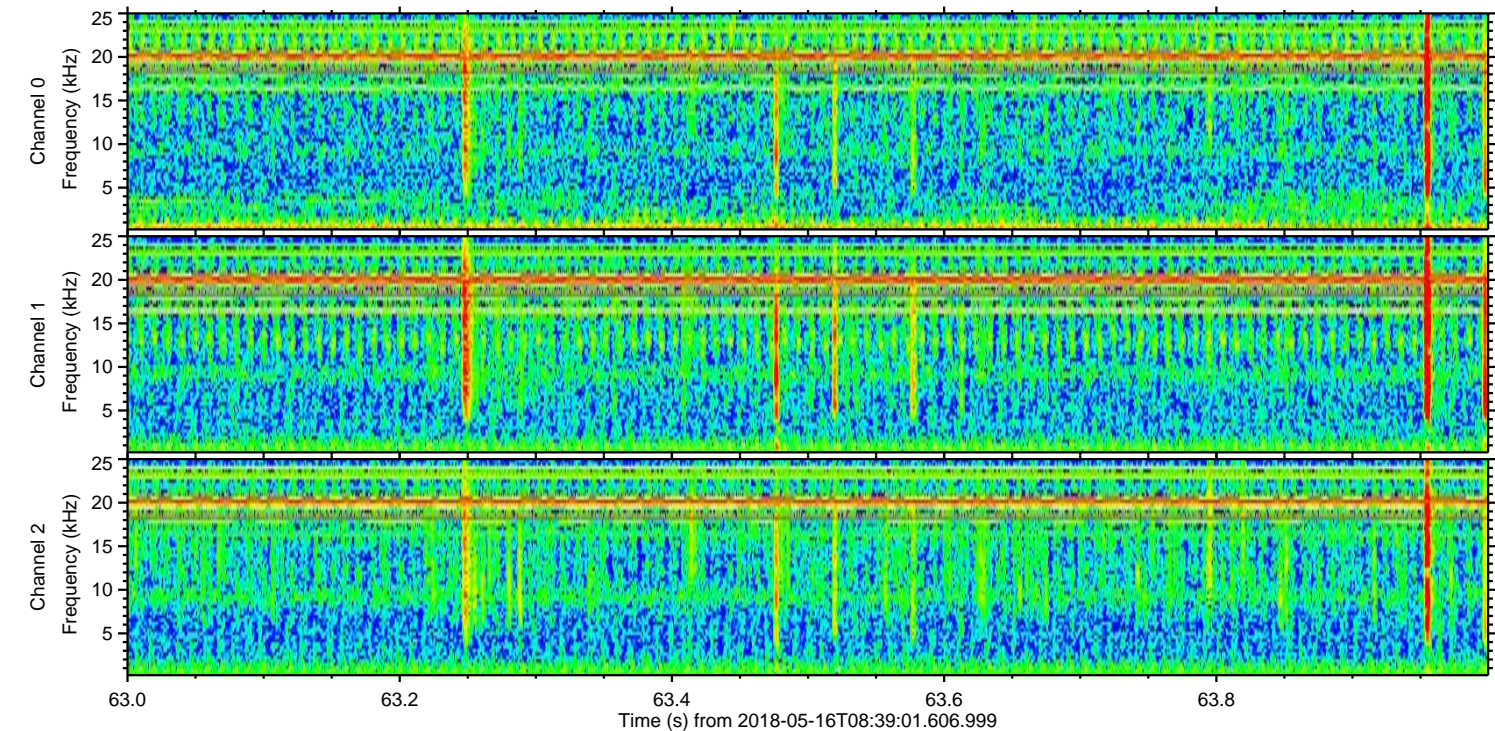
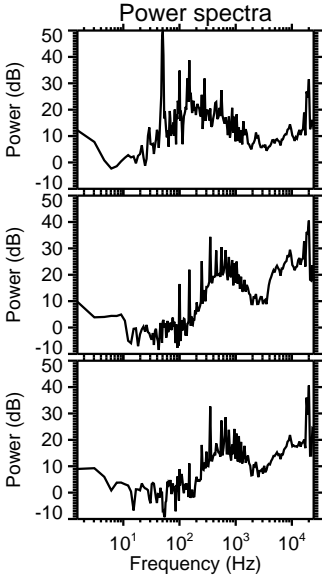
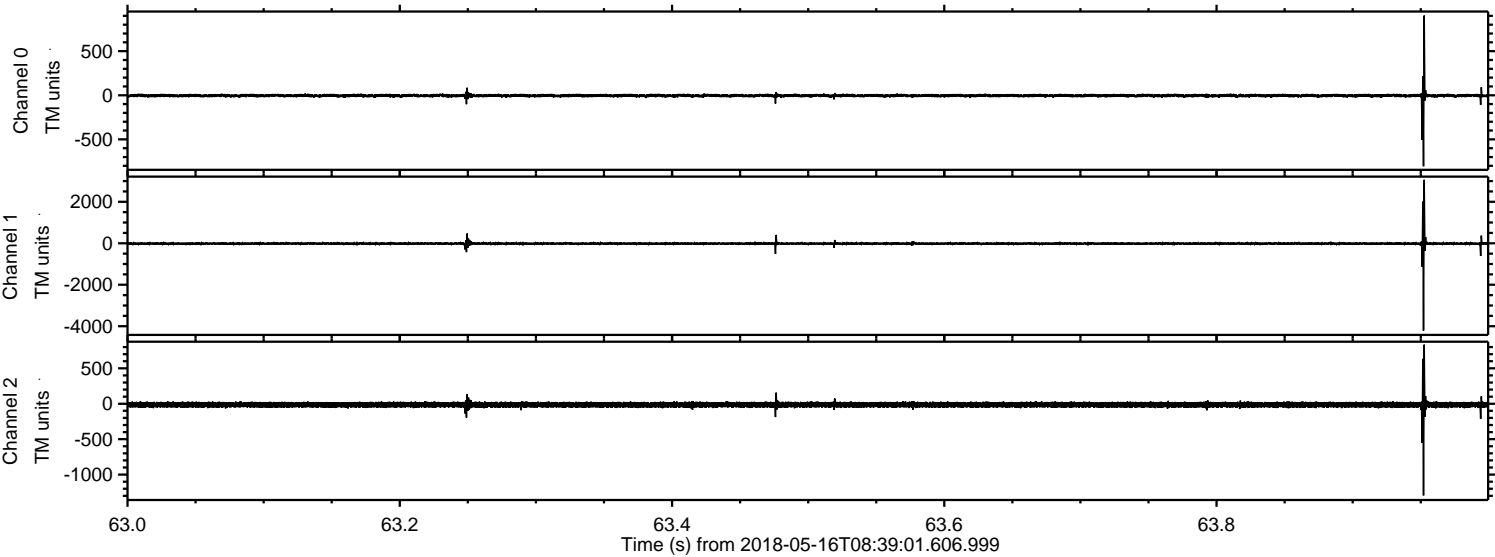

Processed Wed May 16 10:47:24 2018 by ELM ver.2012-10-06 from 001__elm20180516_083900__dat00.bin

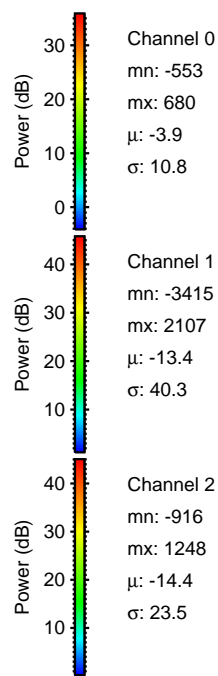
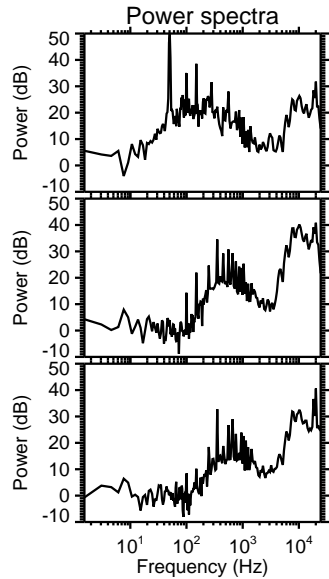
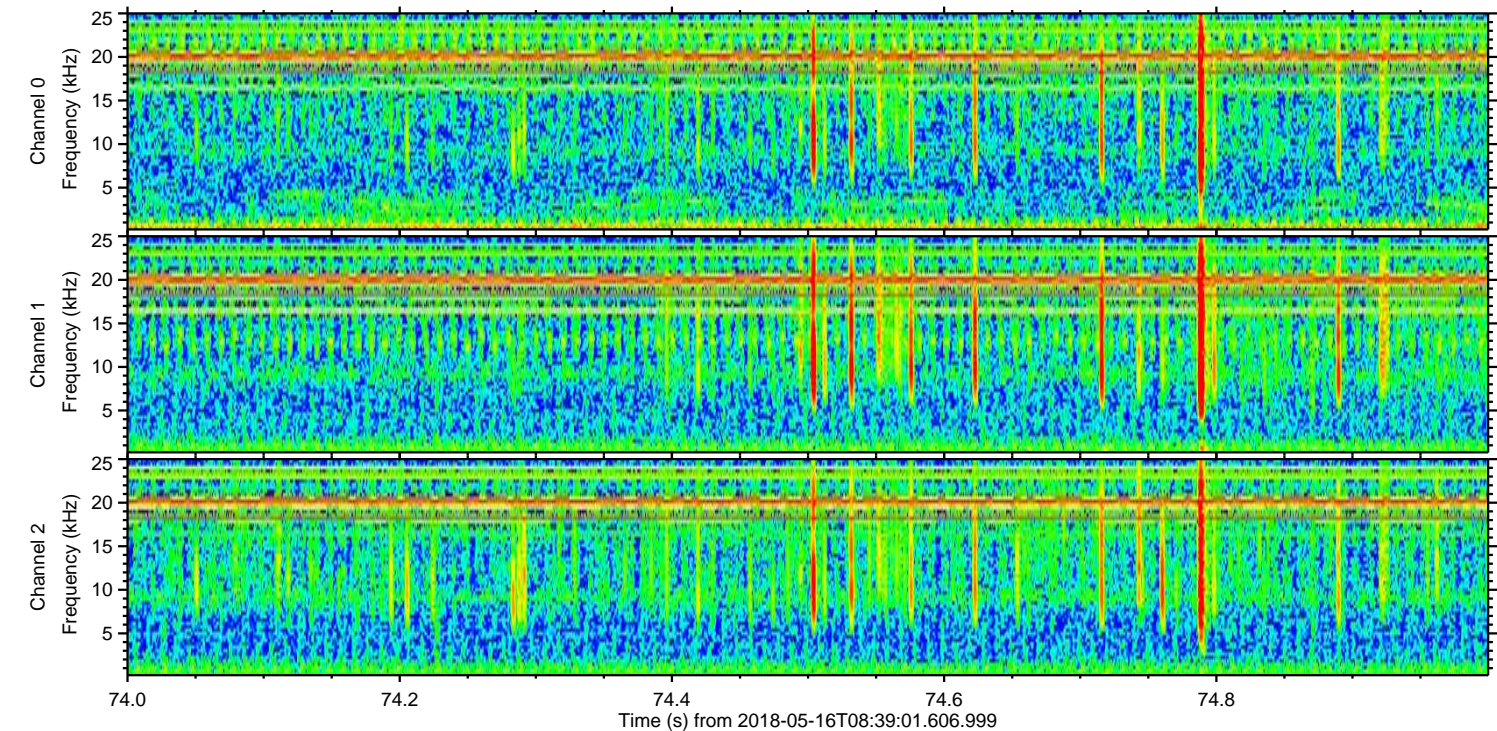
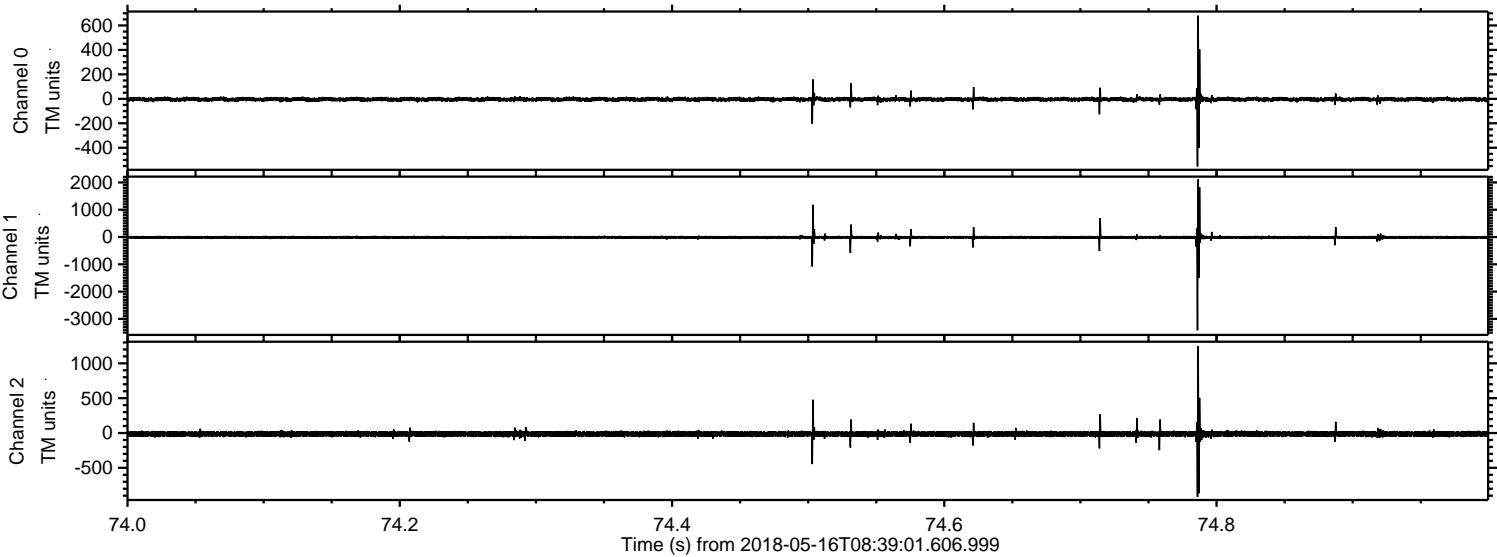

Processed Wed May 16 10:47:25 2018 by ELM ver.2012-10-06 from 001__elm20180516_083900__dat00.bin

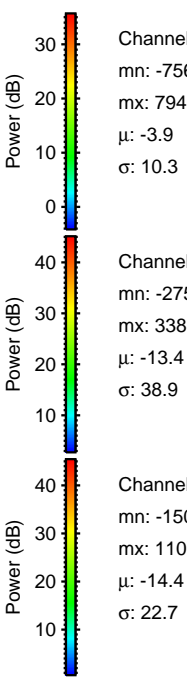
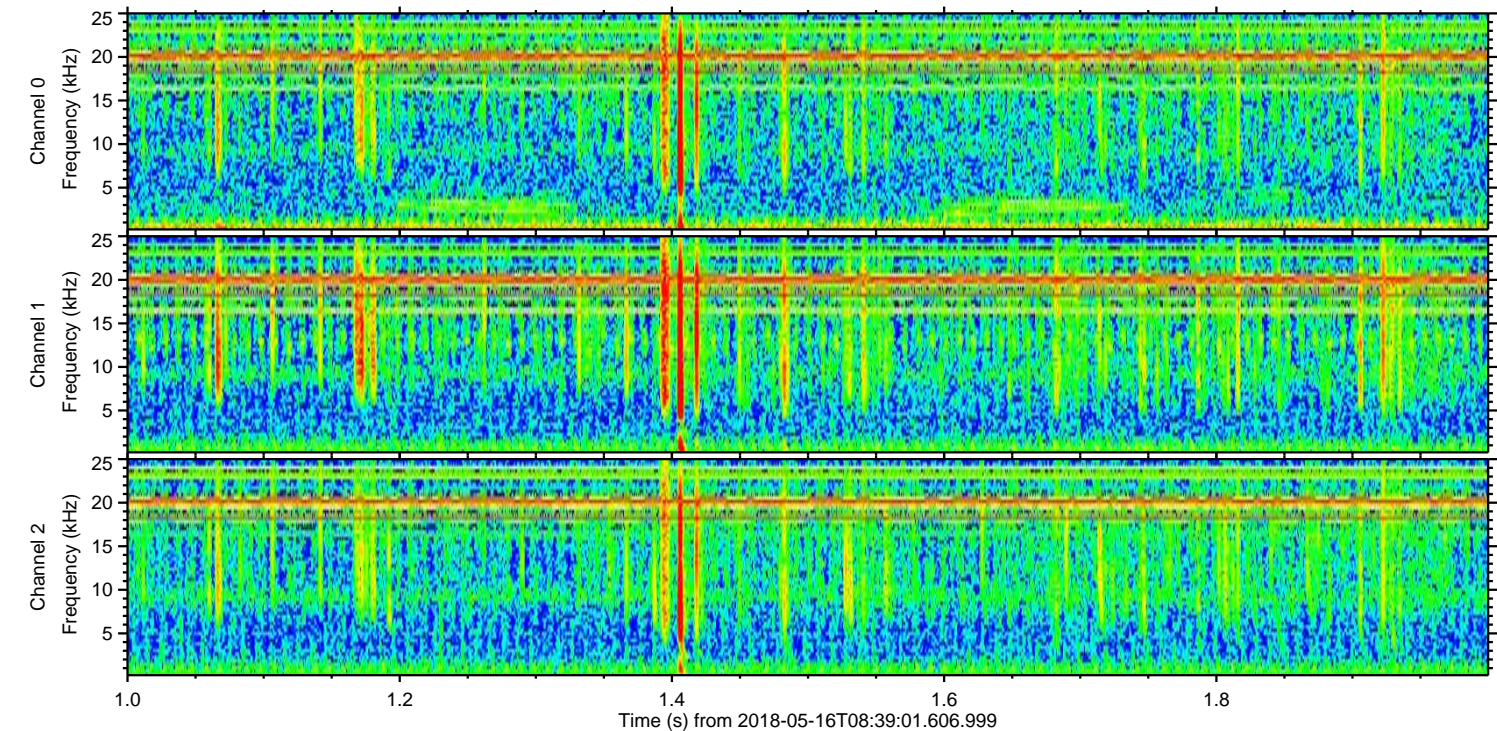
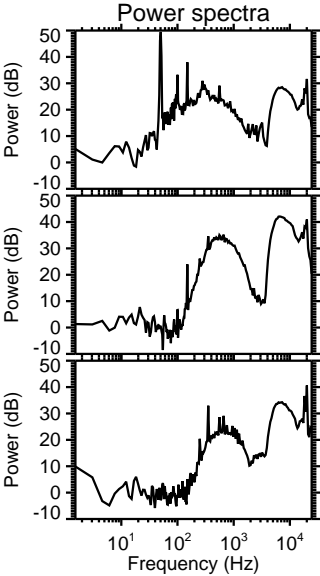
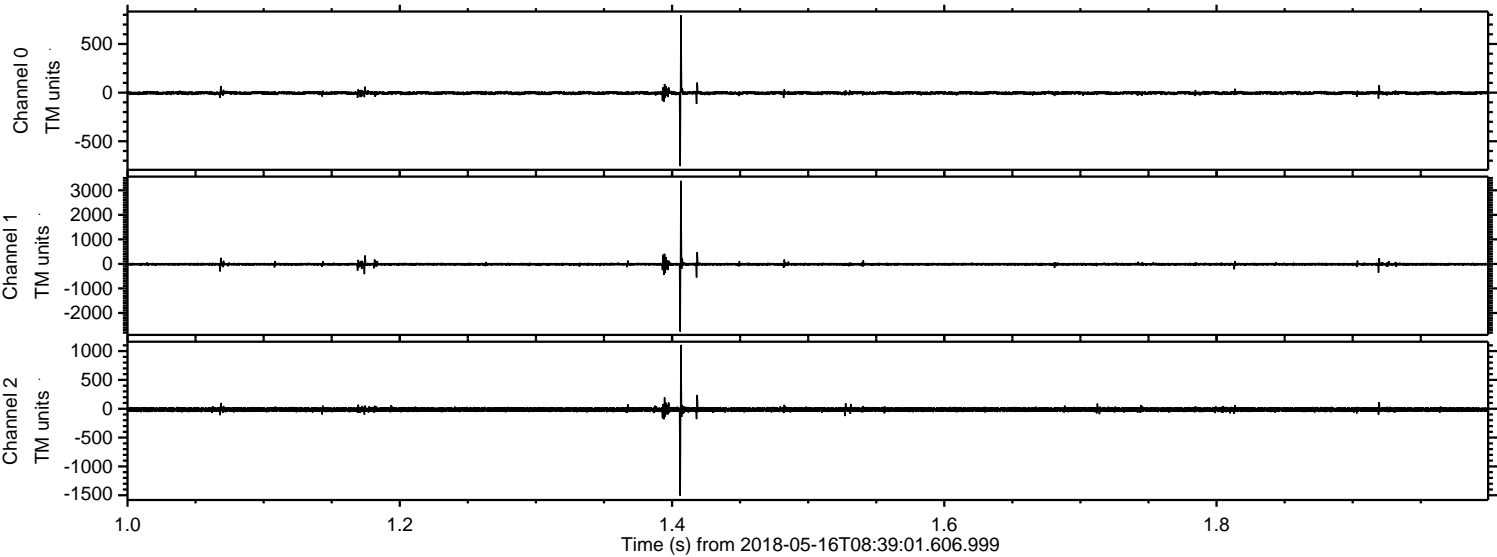

Channel 0
mn: -756
mx: 794
 μ : -3.9
 σ : 10.3

Channel 1
mn: -2756
mx: 3388
 μ : -13.4
 σ : 38.9

Channel 2
mn: -1507
mx: 1107
 μ : -14.4
 σ : 22.7

Processed Wed May 16 10:47:25 2018 by ELM ver.2012-10-06 from 001__elm20180516_083900__dat00.bin

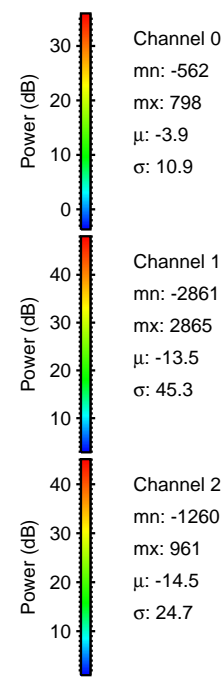
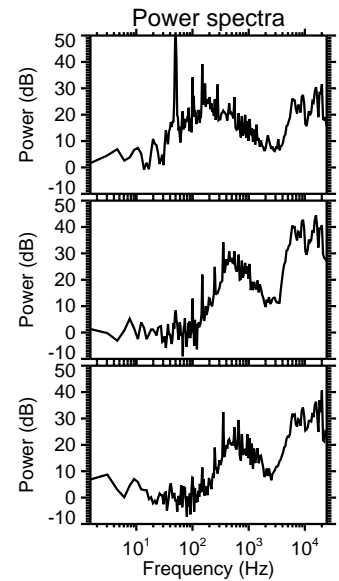
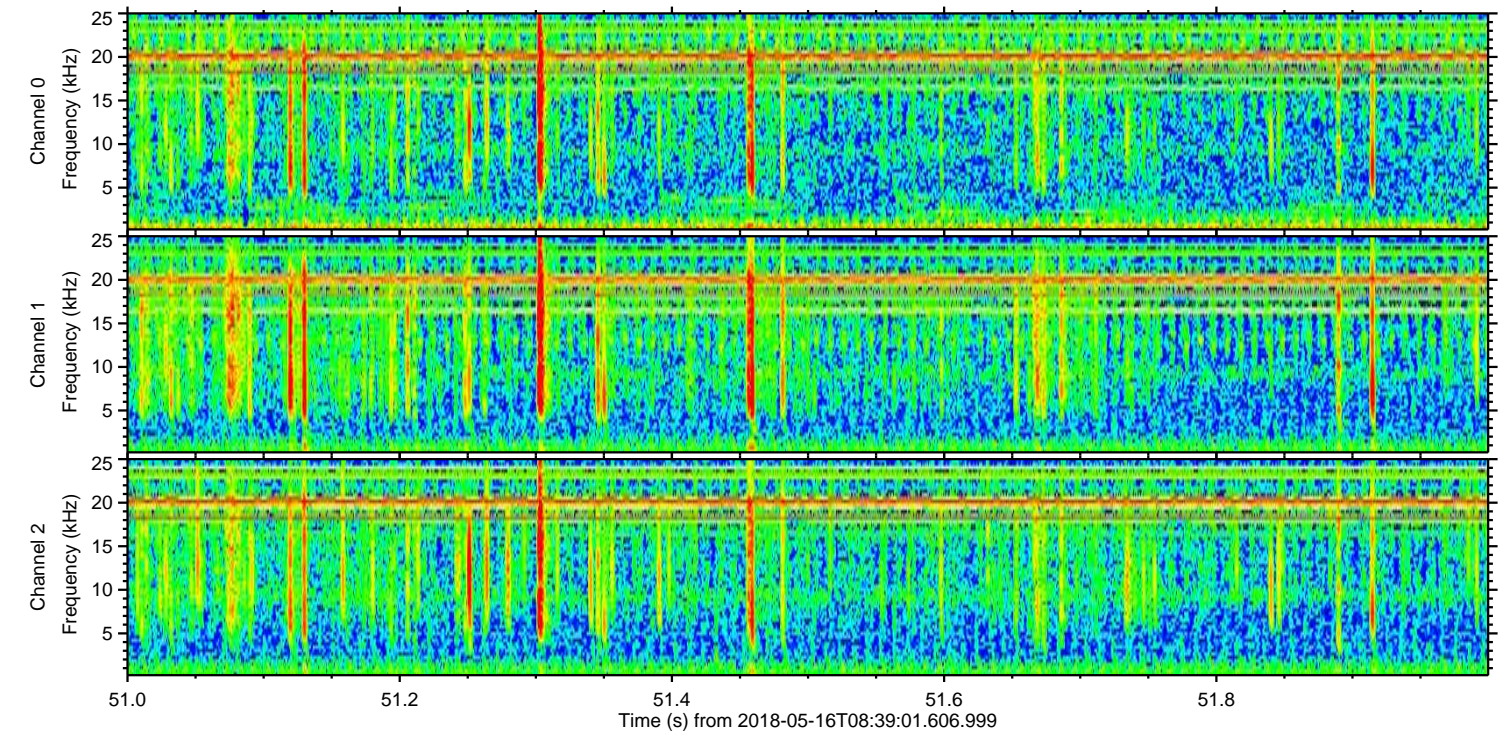
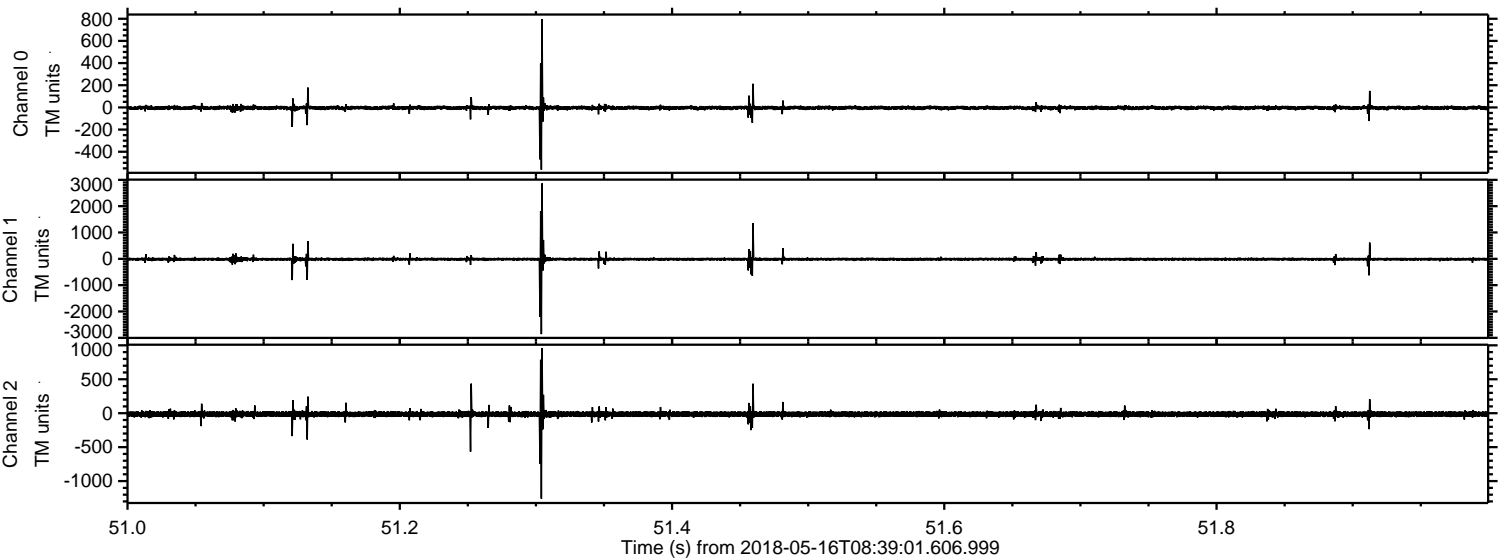

Processed Wed May 16 10:47:26 2018 by ELM ver.2012-10-06 from 001__elm20180516_083900__dat00.bin

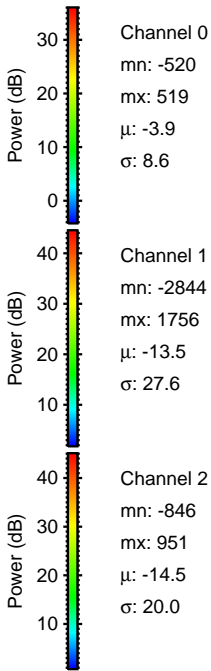
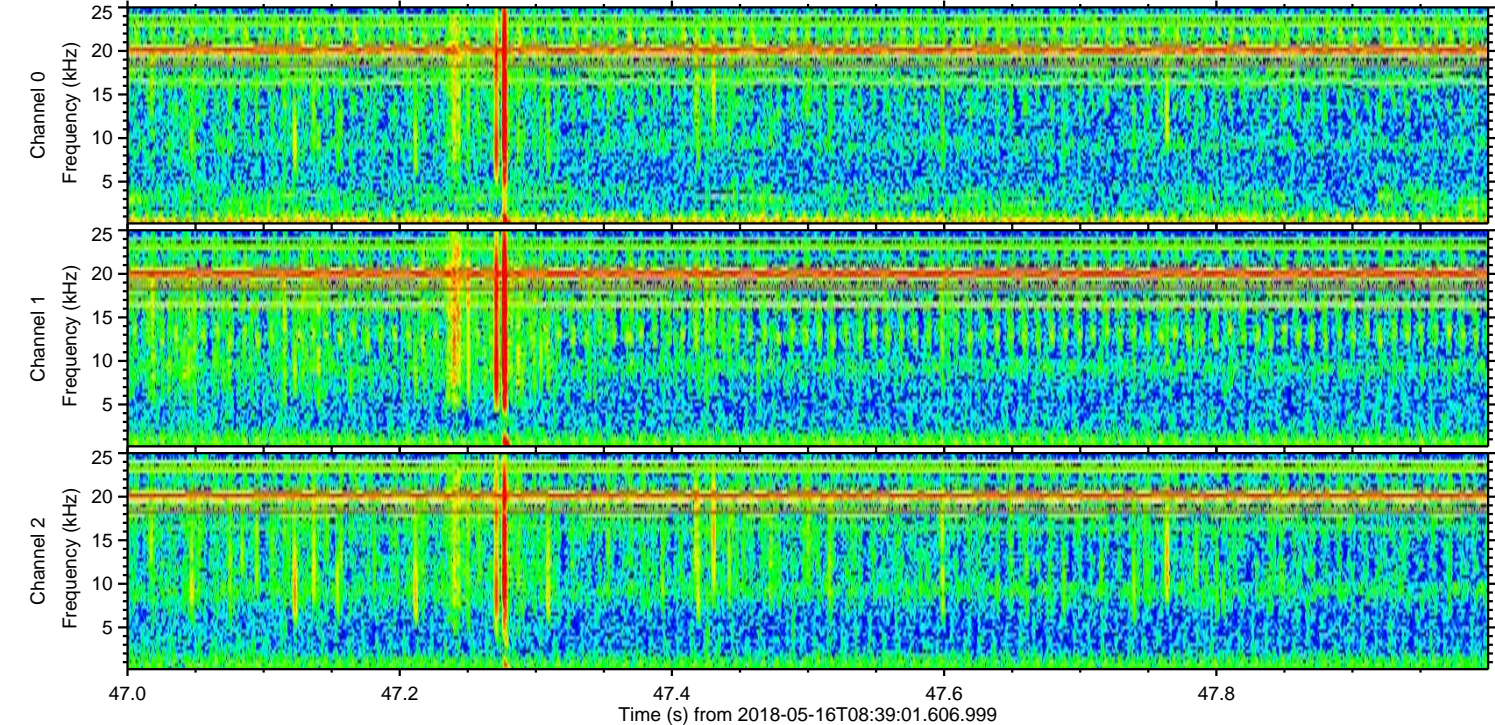
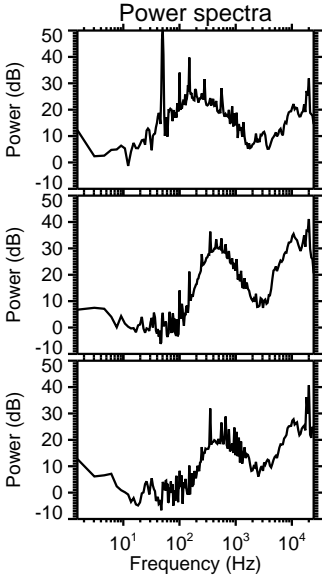
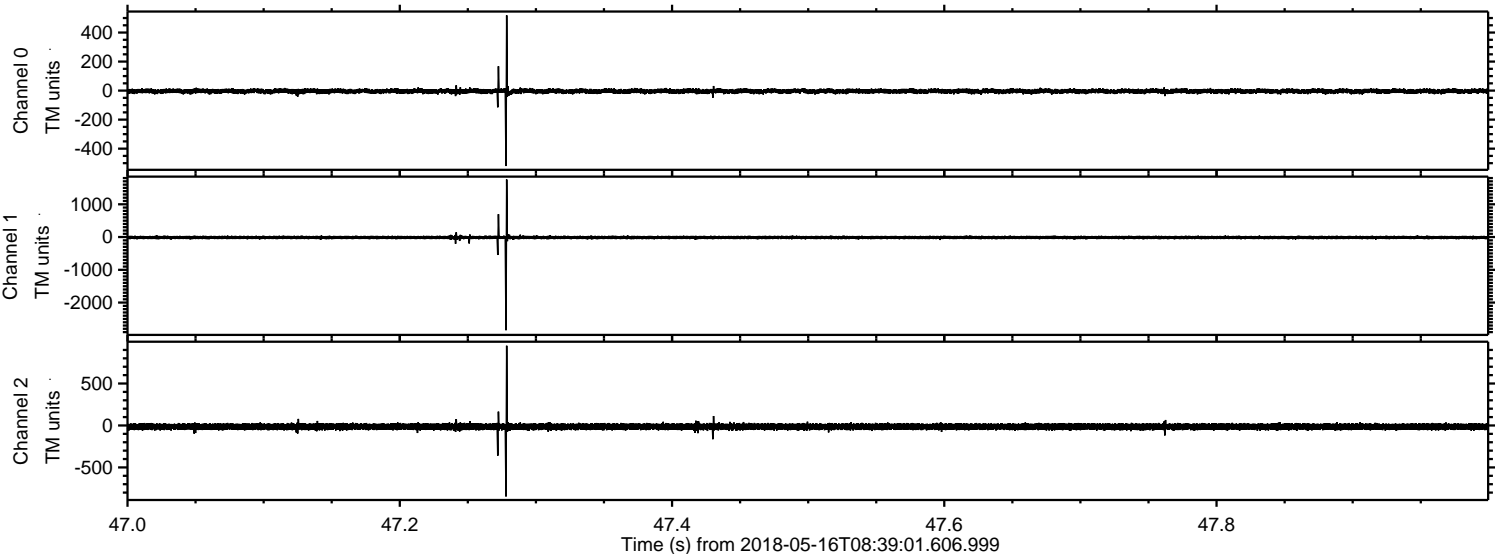

ELMAVAN 3D WAVEFORMS (Measured data sampled at 50 kHz) 51000 packets of 144 samples from 2018-05-16T08:39:01.606.999. Part 138/147

Processed Wed May 16 10:47:27 2018 by ELM ver.2012-10-06 from 001__elm20180516_083900__dat00.bin

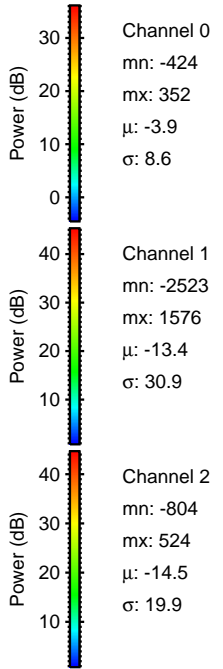
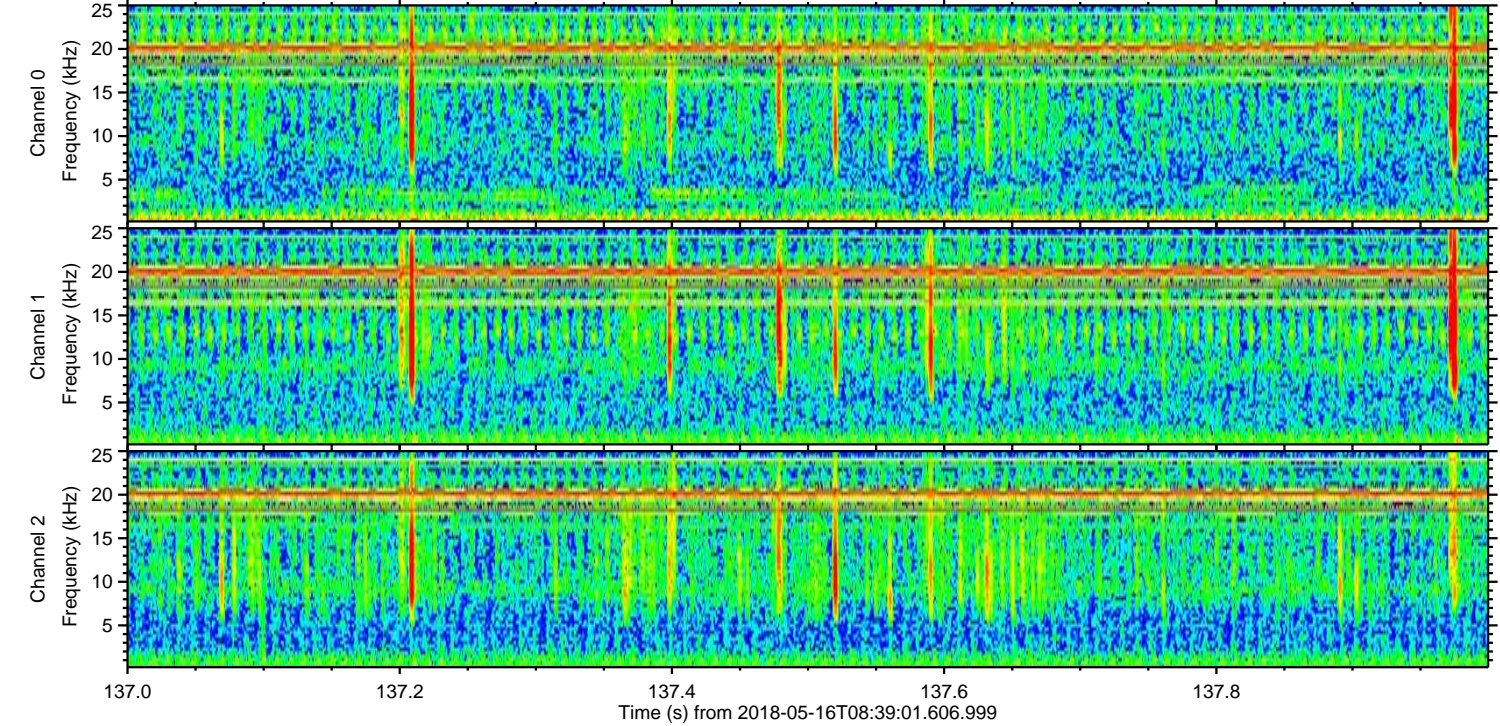
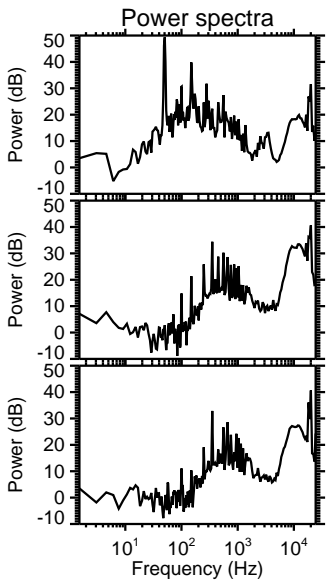
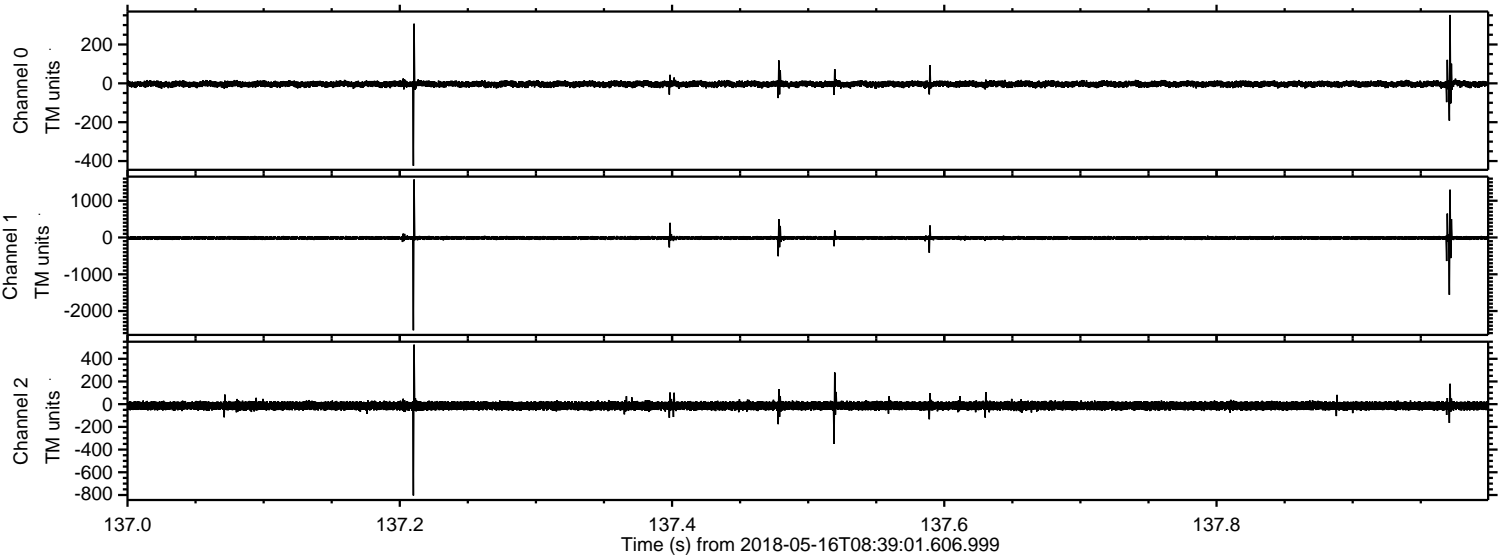

ELMAVAN 3D WAVEFORMS (Measured data sampled at 50 kHz) 51000 packets of 144 samples from 2018-05-16T08:39:01.606.999. Part 132/147

Processed Wed May 16 10:47:28 2018 by ELM ver.2012-10-06 from 001__elm20180516_083900__dat00.bin

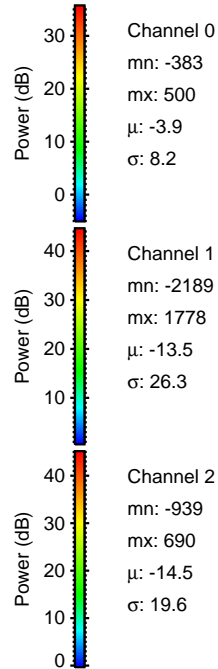
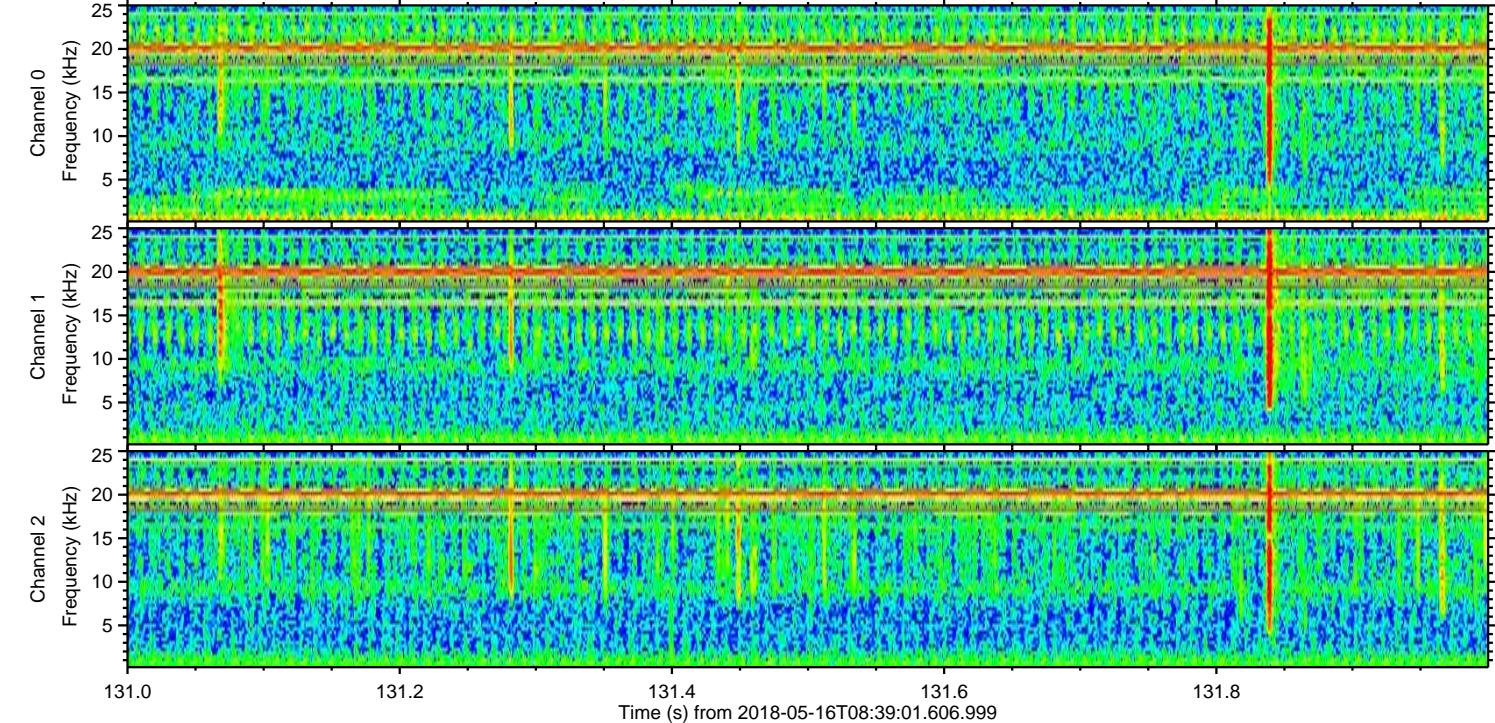
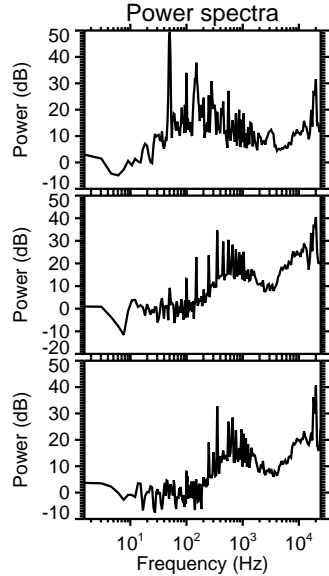
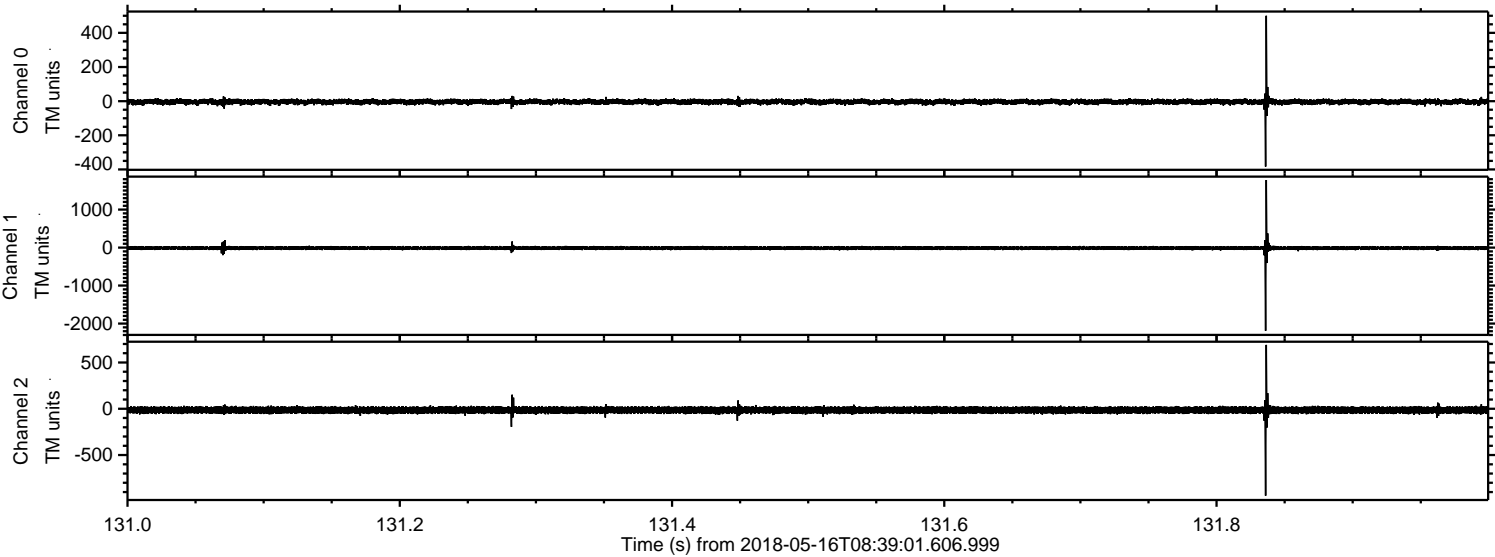

Channel 0
mn: -383
mx: 500
 μ : -3.9
 σ : 8.2

Channel 1
mn: -2189
mx: 1778
 μ : -13.5
 σ : 26.3

Channel 2
mn: -939
mx: 690
 μ : -14.5
 σ : 19.6

Processed Wed May 16 10:47:28 2018 by ELM ver.2012-10-06 from 001__elm20180516_083900__dat00.bin

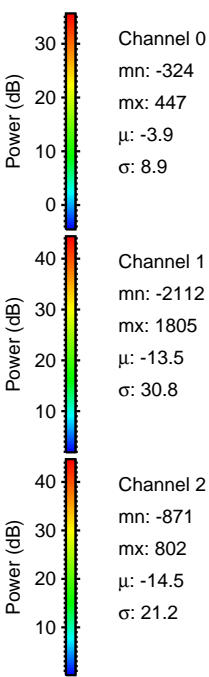
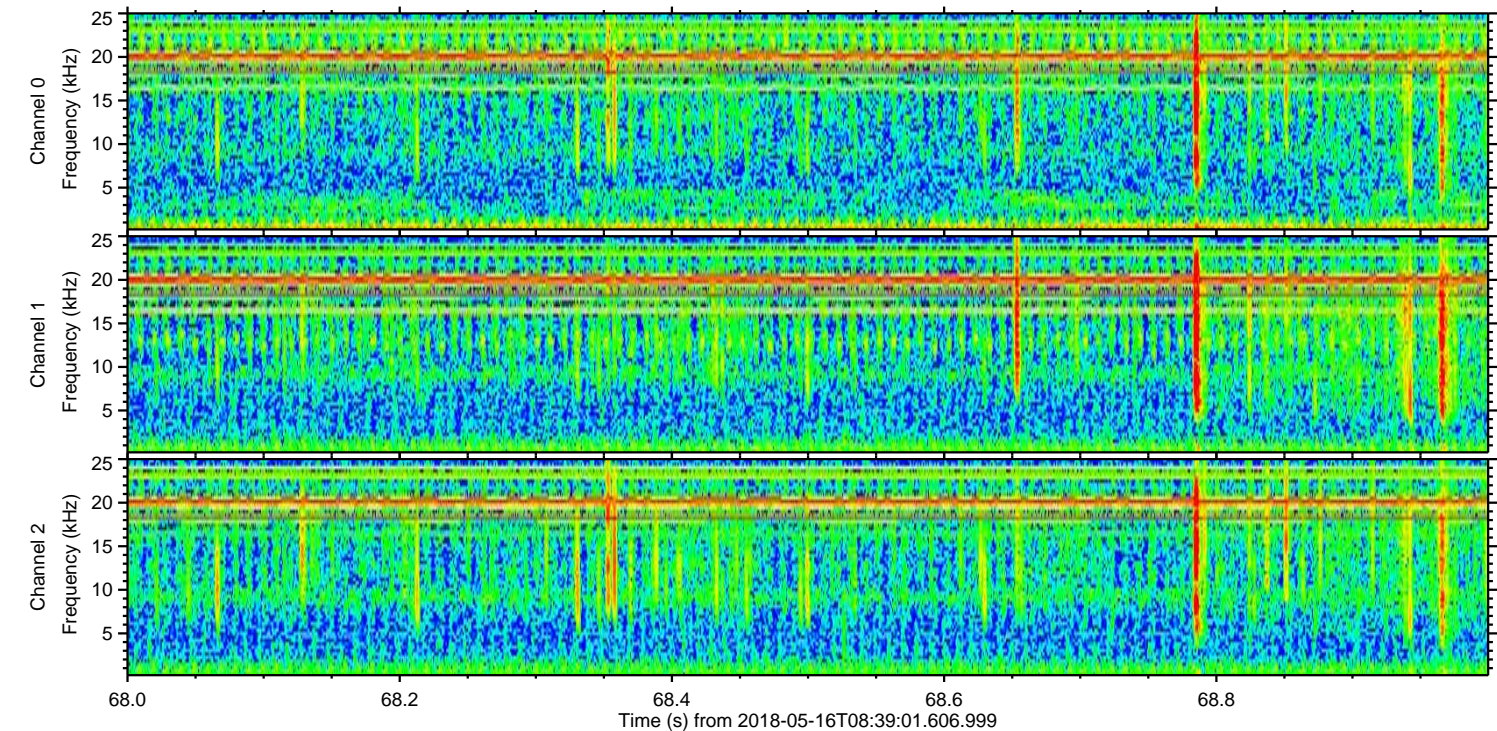
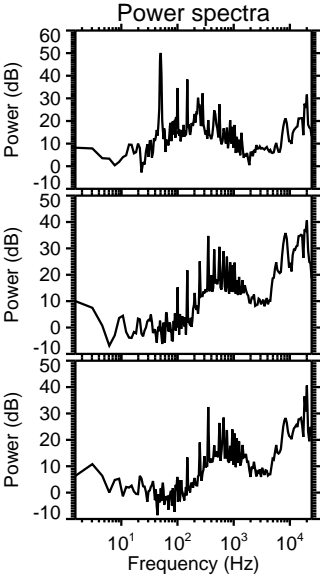
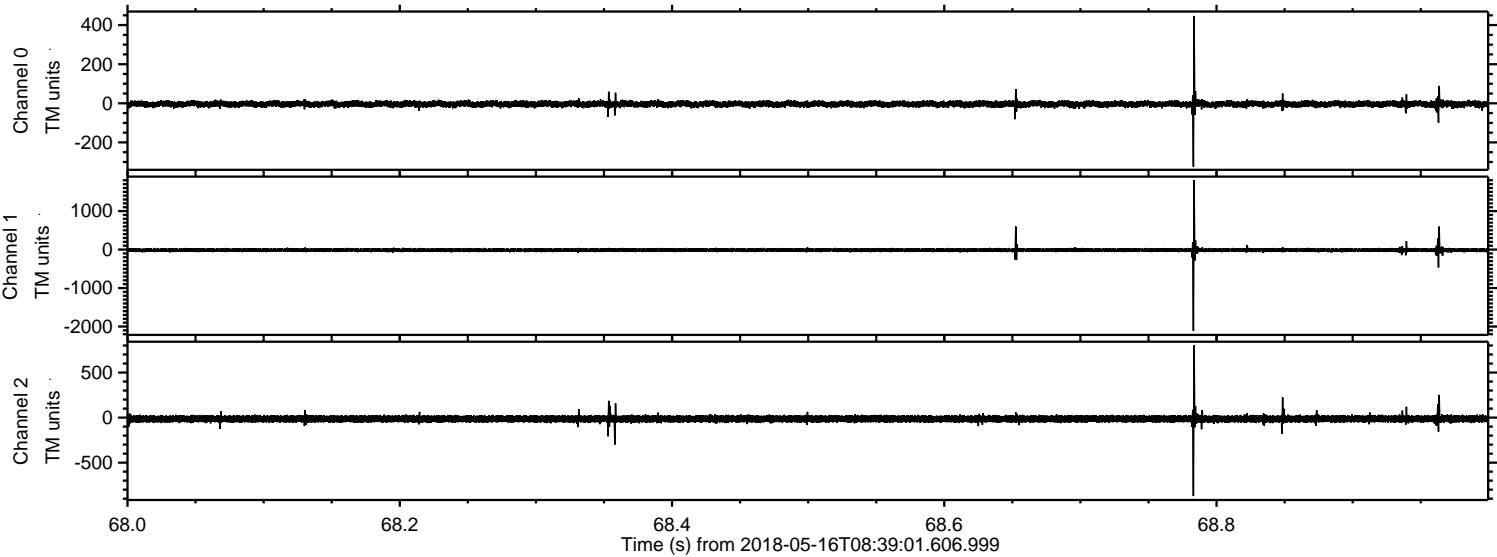

Processed Wed May 16 10:47:29 2018 by ELM ver.2012-10-06 from 001__elm20180516_083900__dat00.bin

