

ELMAVAN 3D WAVEFORMS (Measured data sampled at 50 kHz) 51000 packets of 144 samples from 2018-05-15T14:33:17.902.999.

Processed Tue May 15 16:40:54 2018 by ELM ver.2012-10-06 from 001\_\_elm20180515\_143316\_\_dat00.bin

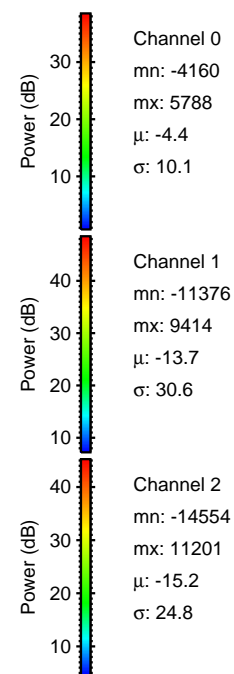

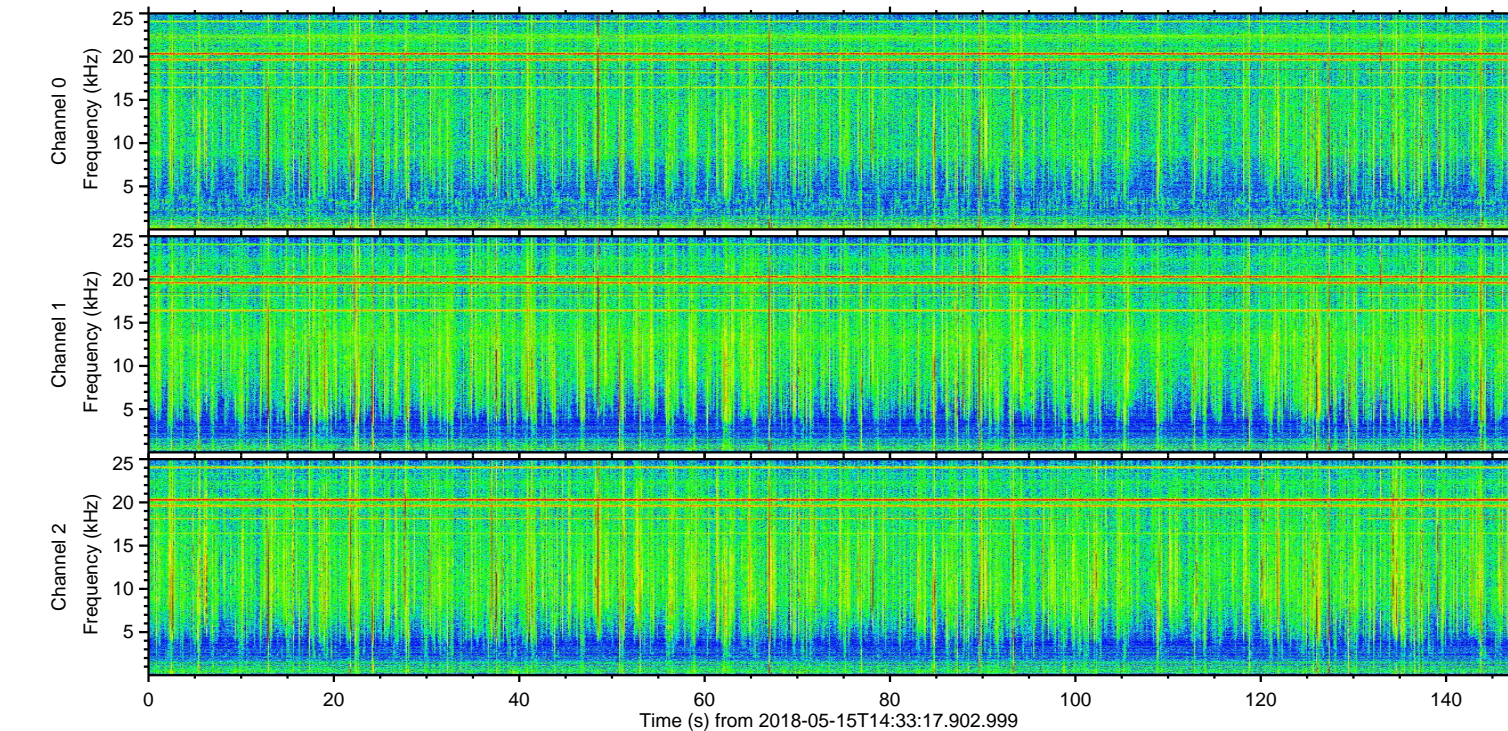
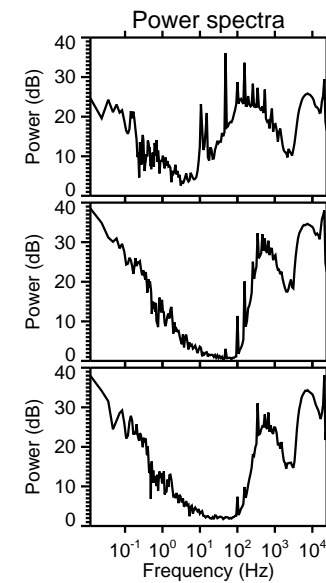
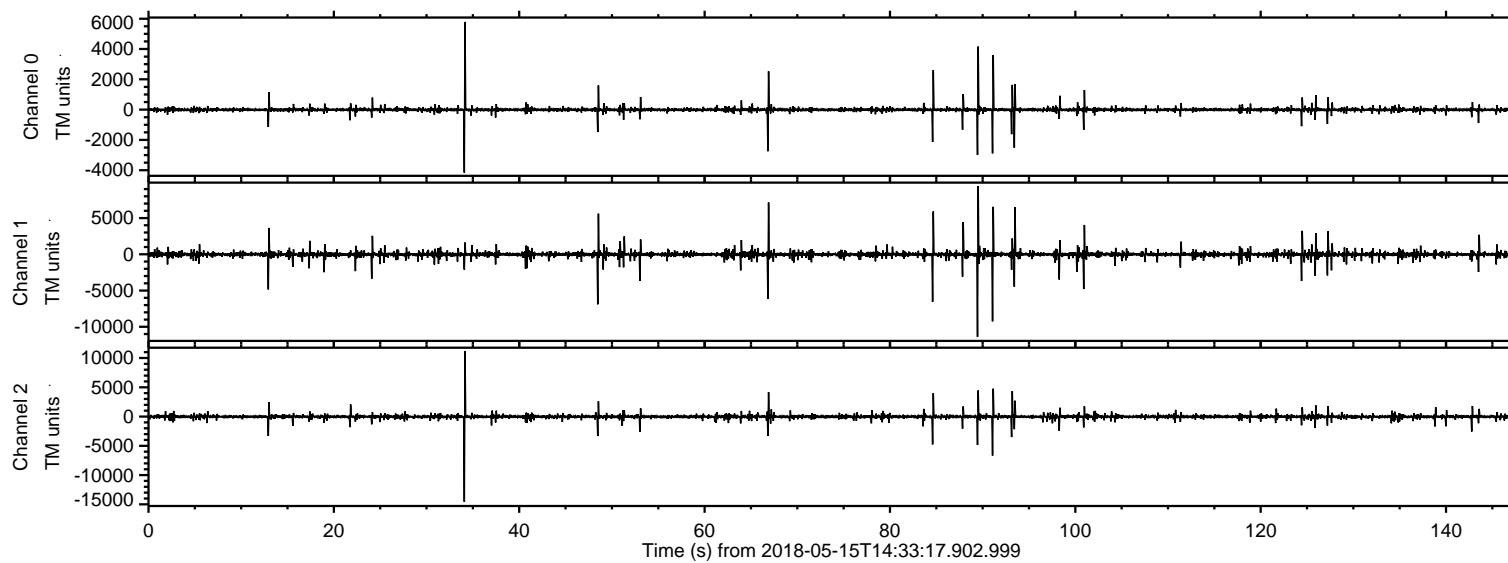

Processed Tue May 15 16:41:00 2018 by ELM ver.2012-10-06 from 001\_\_elm20180515\_143316\_\_dat00.bin

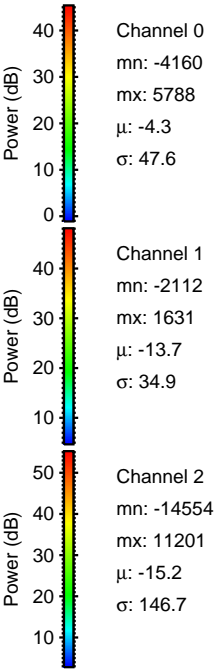
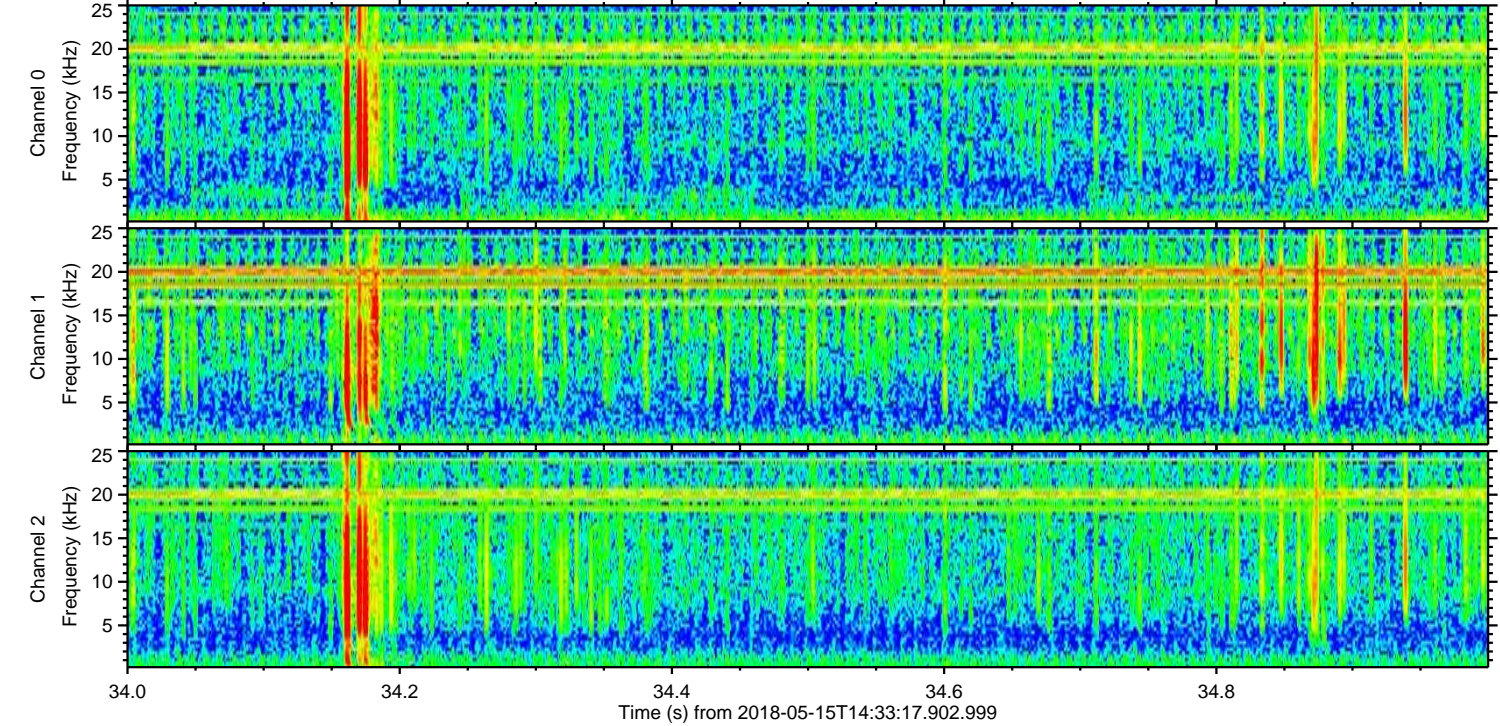
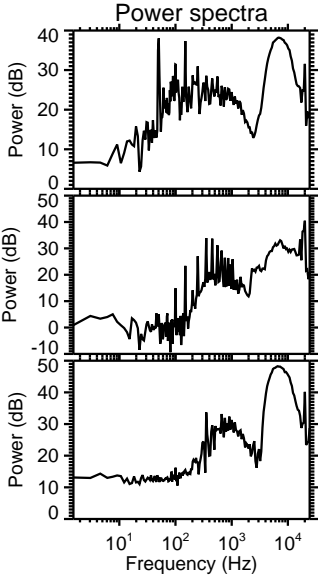
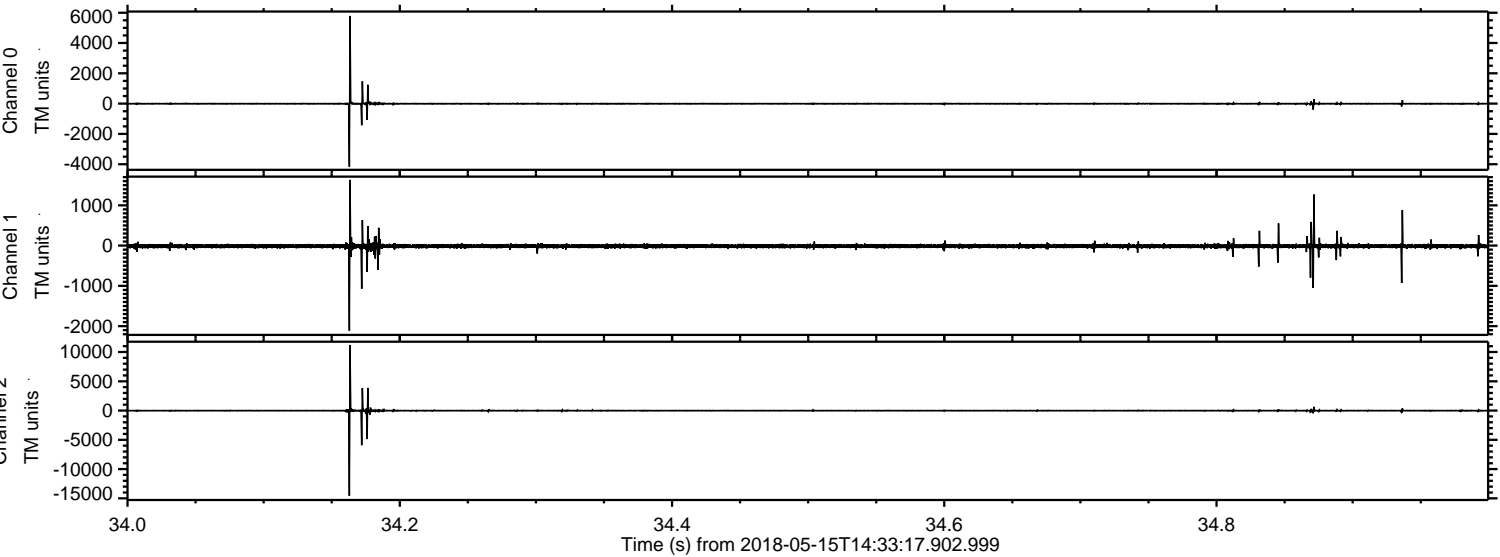



Processed Tue May 15 16:41:01 2018 by ELM ver.2012-10-06 from 001\_\_elm20180515\_143316\_\_dat00.bin

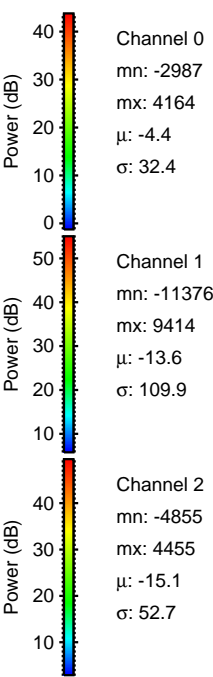
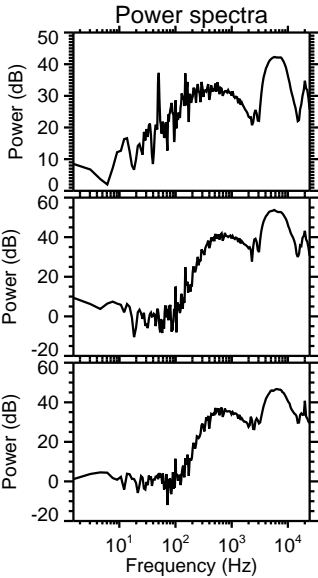
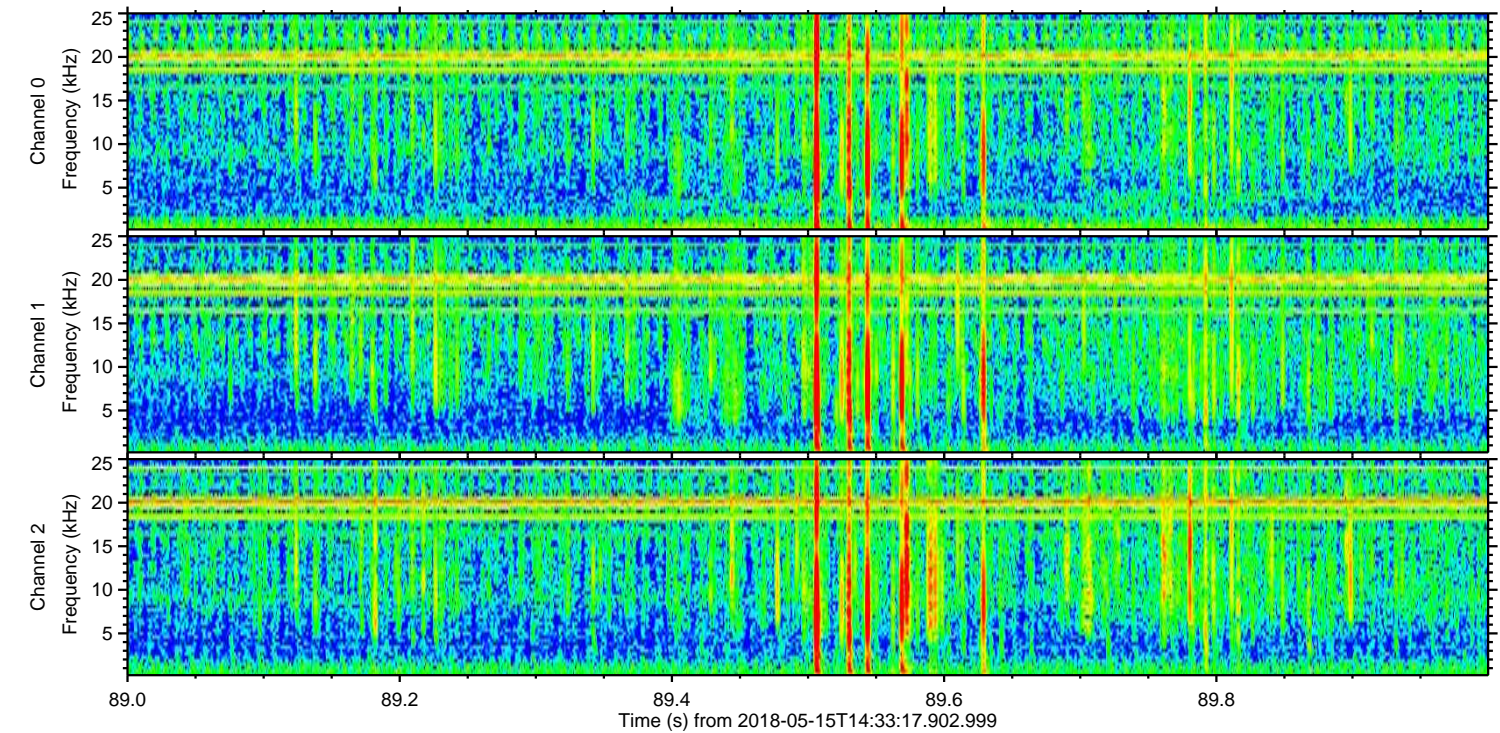
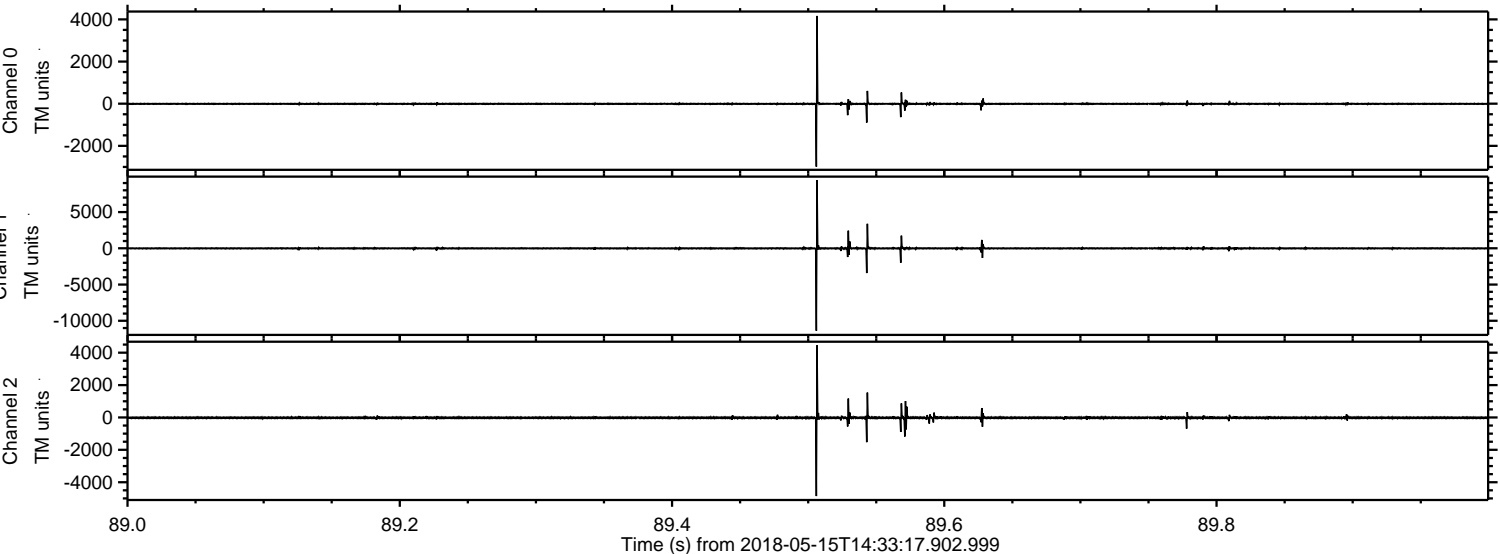



Processed Tue May 15 16:41:01 2018 by ELM ver.2012-10-06 from 001\_\_elm20180515\_143316\_\_dat00.bin

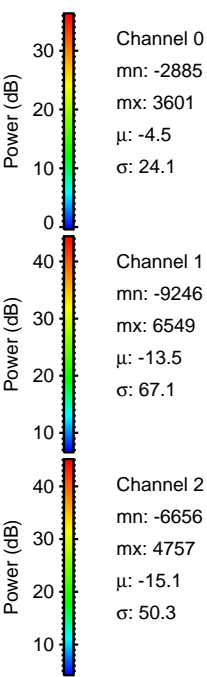
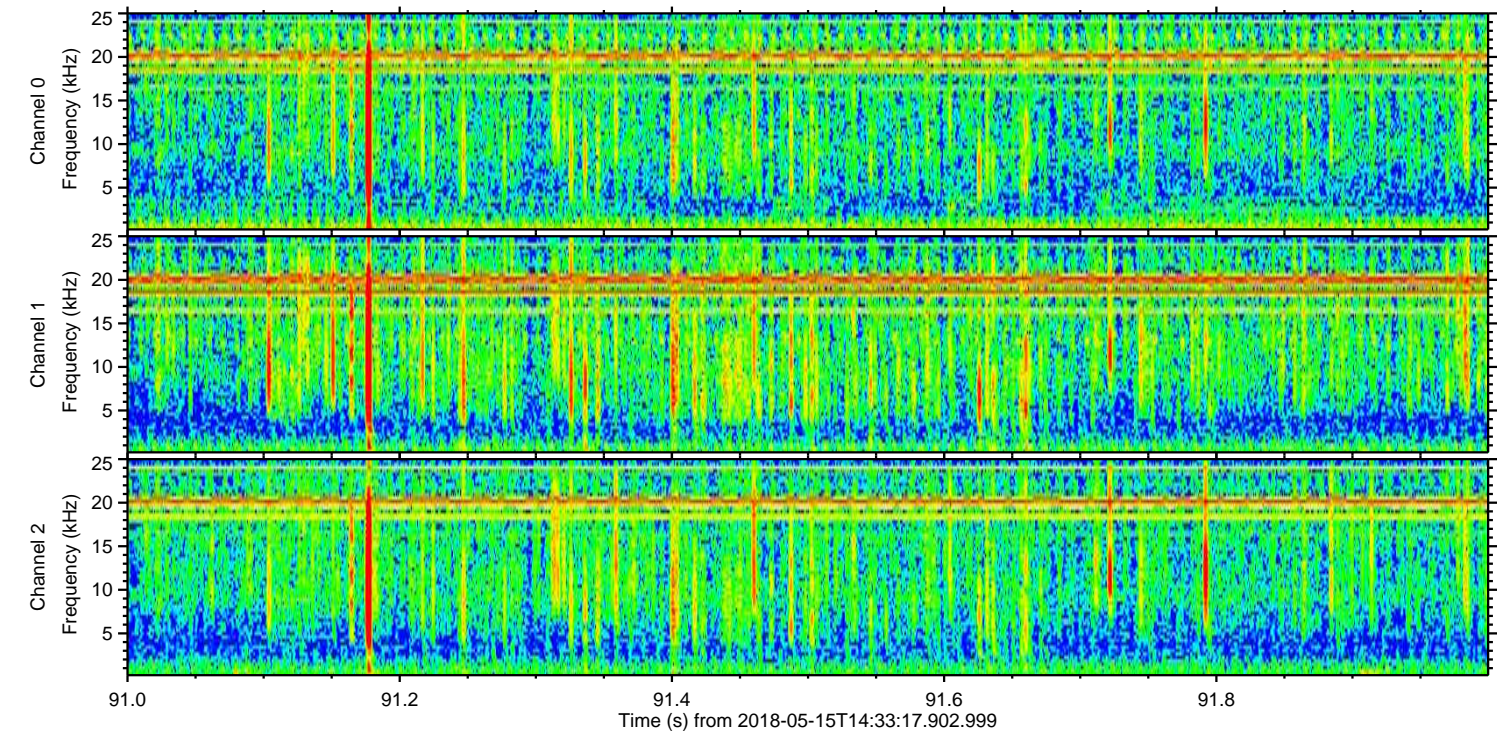
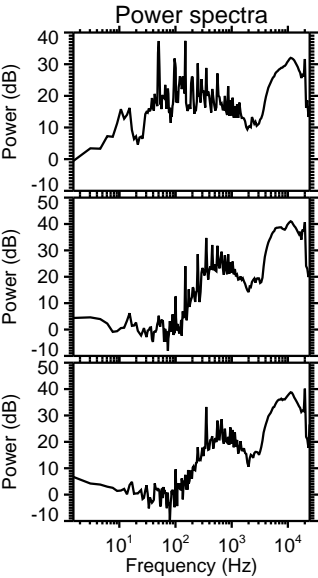
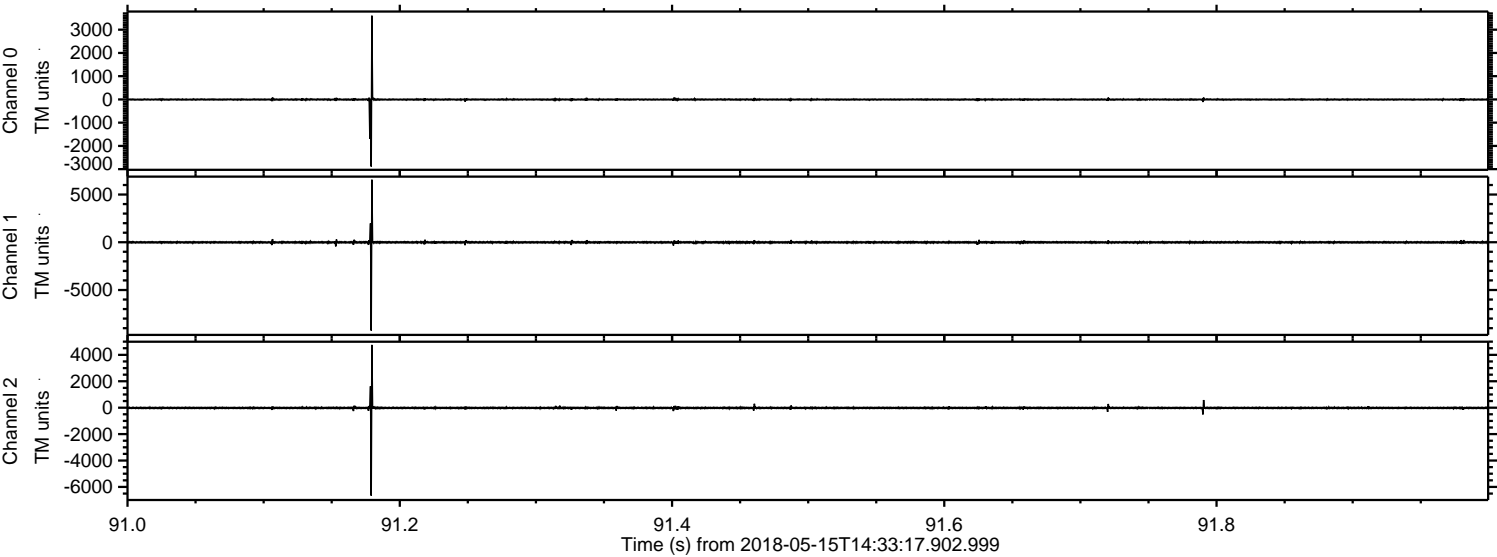



Processed Tue May 15 16:41:02 2018 by ELM ver.2012-10-06 from 001\_\_elm20180515\_143316\_\_dat00.bin

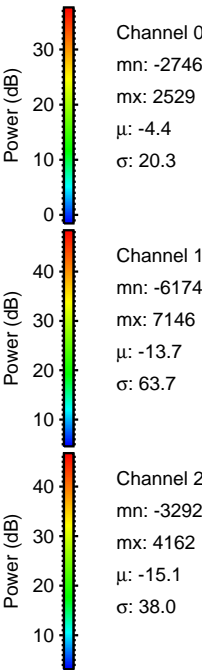
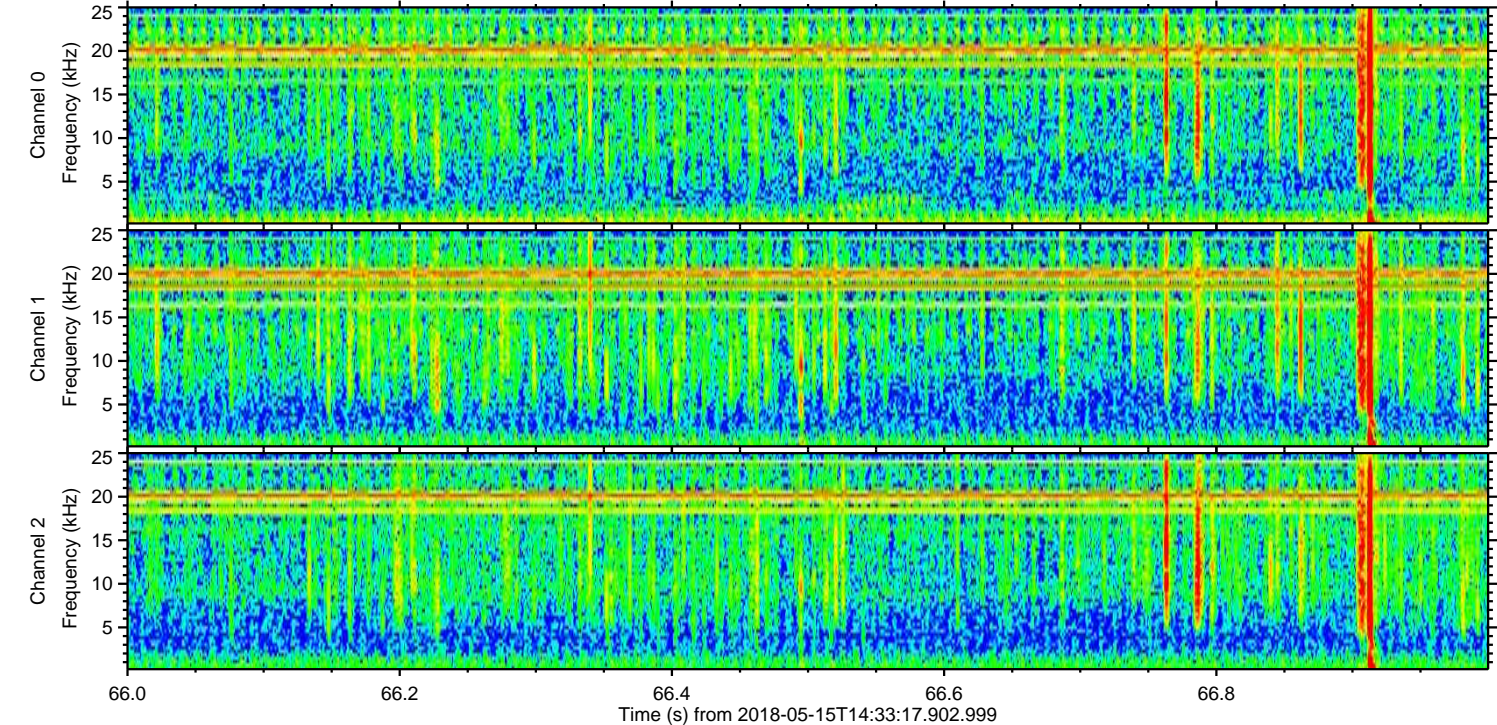
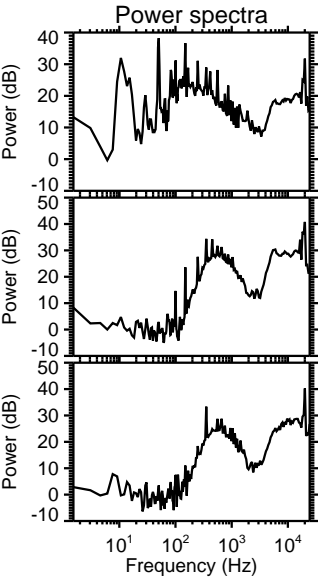
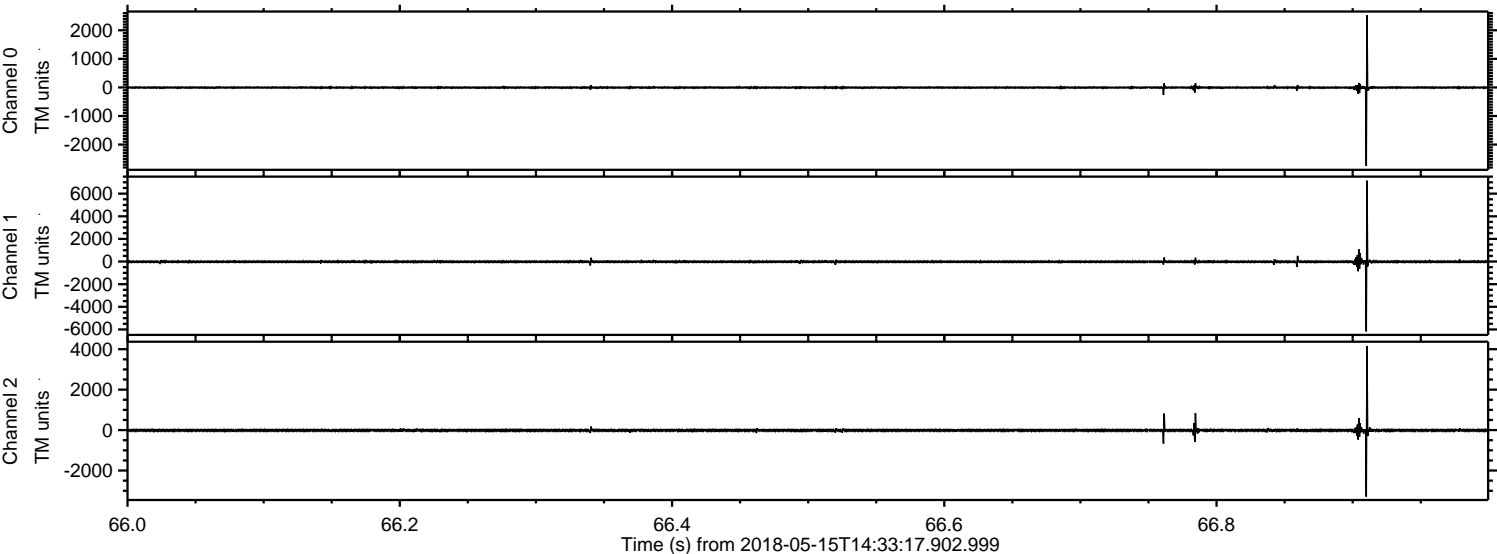



Processed Tue May 15 16:41:03 2018 by ELM ver.2012-10-06 from 001\_\_elm20180515\_143316\_\_dat00.bin

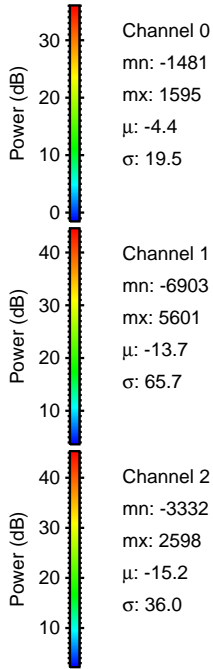
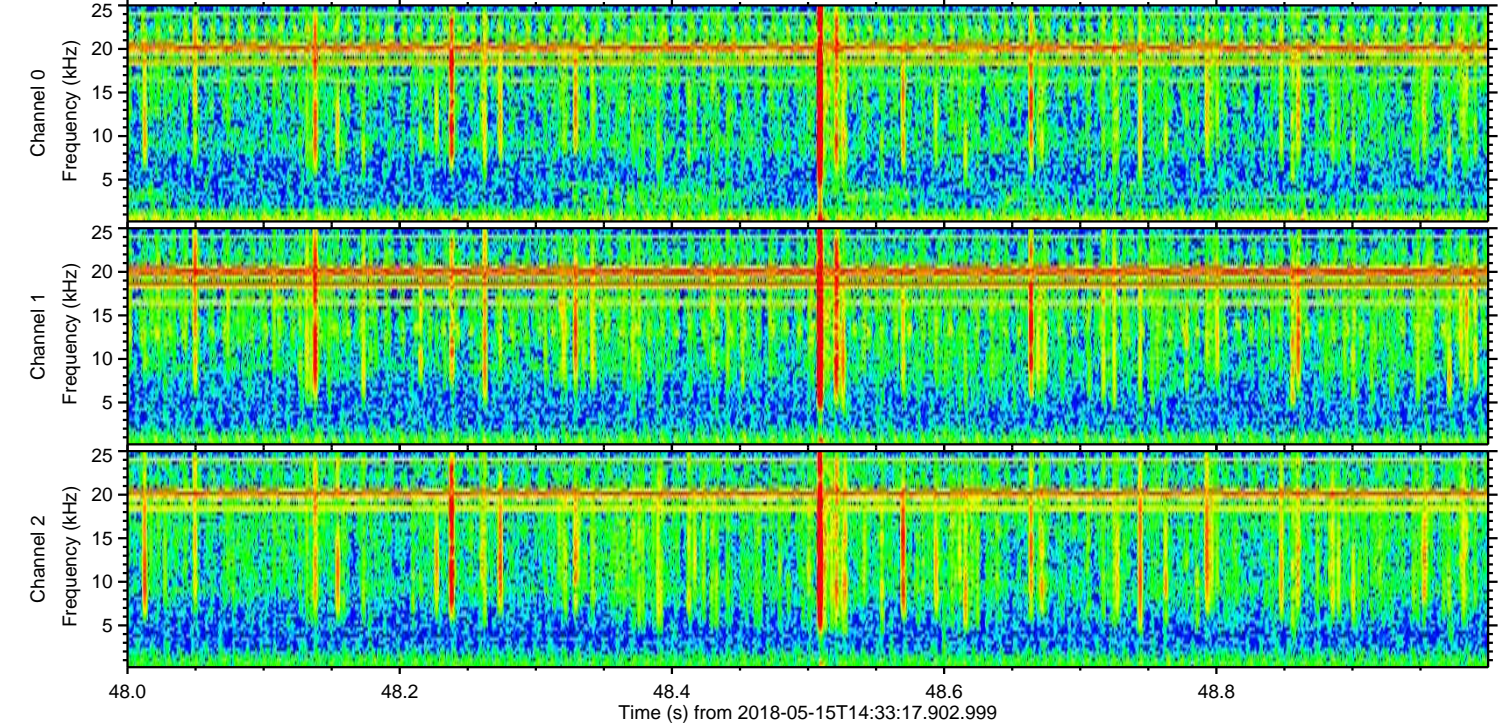
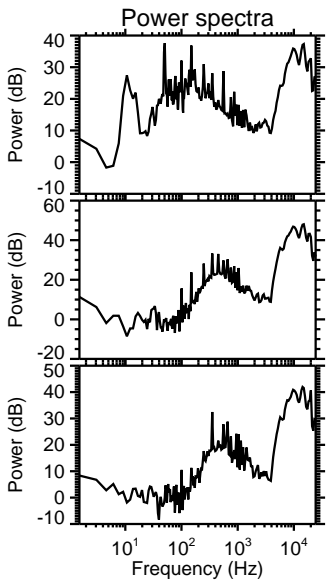
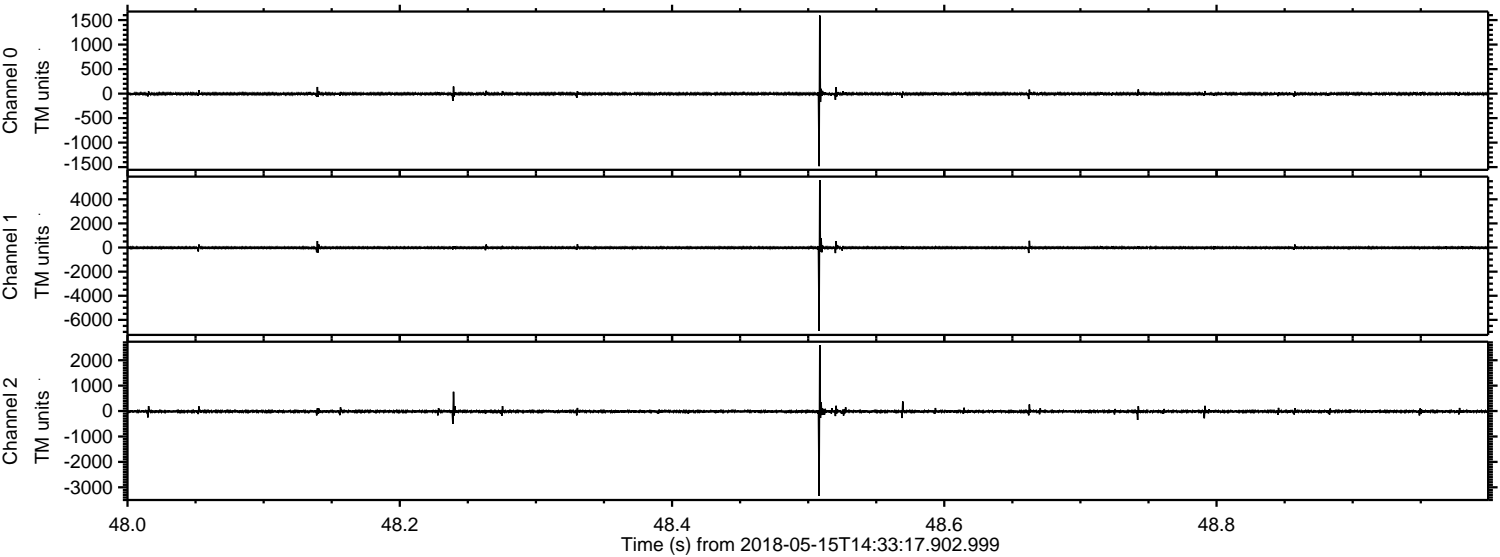



Processed Tue May 15 16:41:03 2018 by ELM ver.2012-10-06 from 001\_\_elm20180515\_143316\_\_dat00.bin

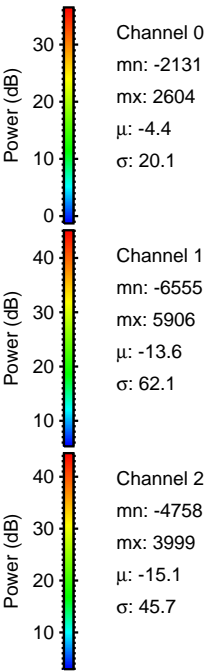
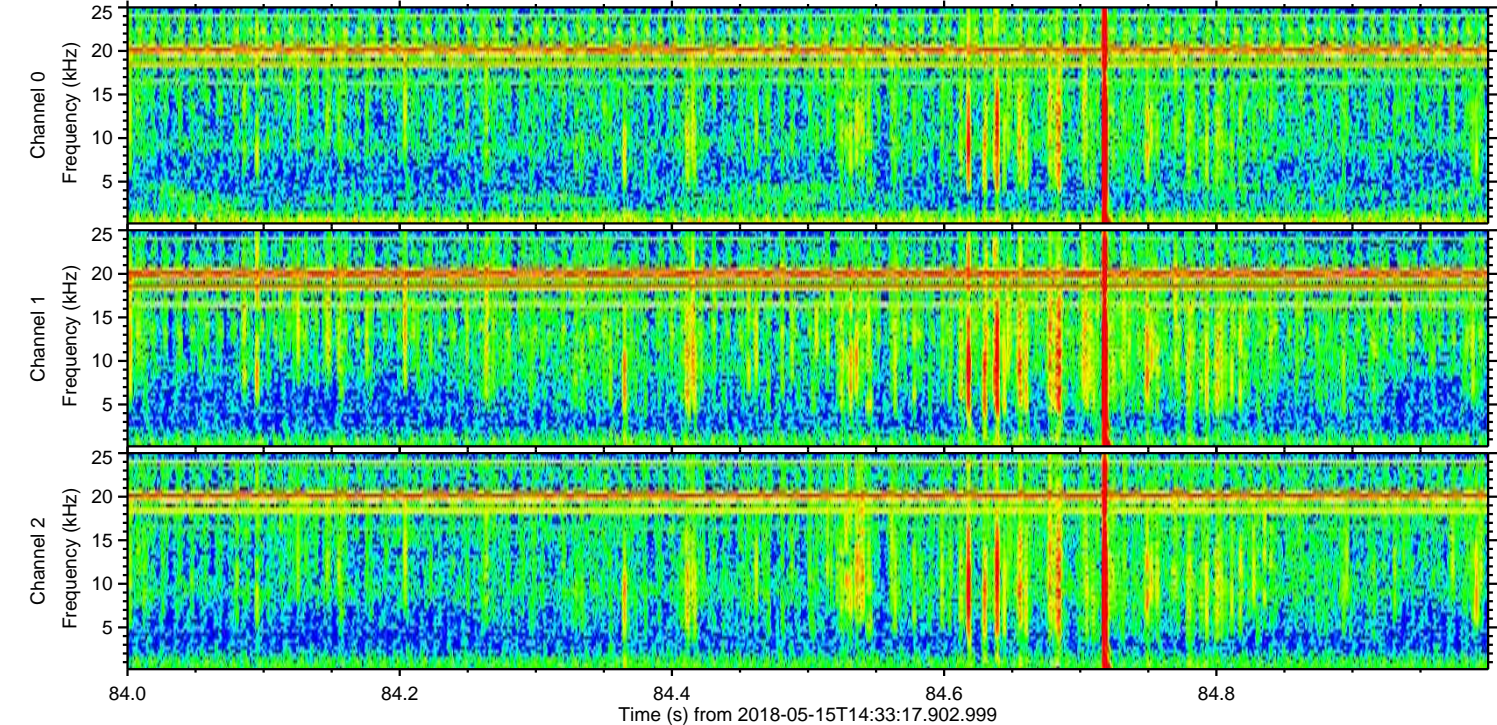
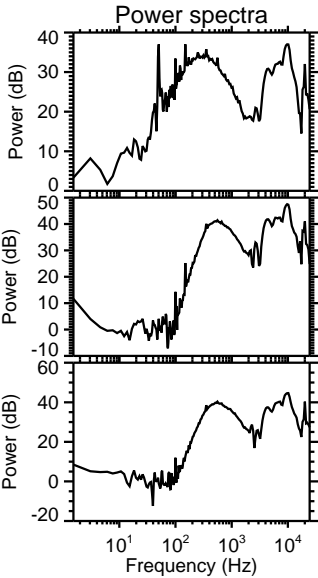
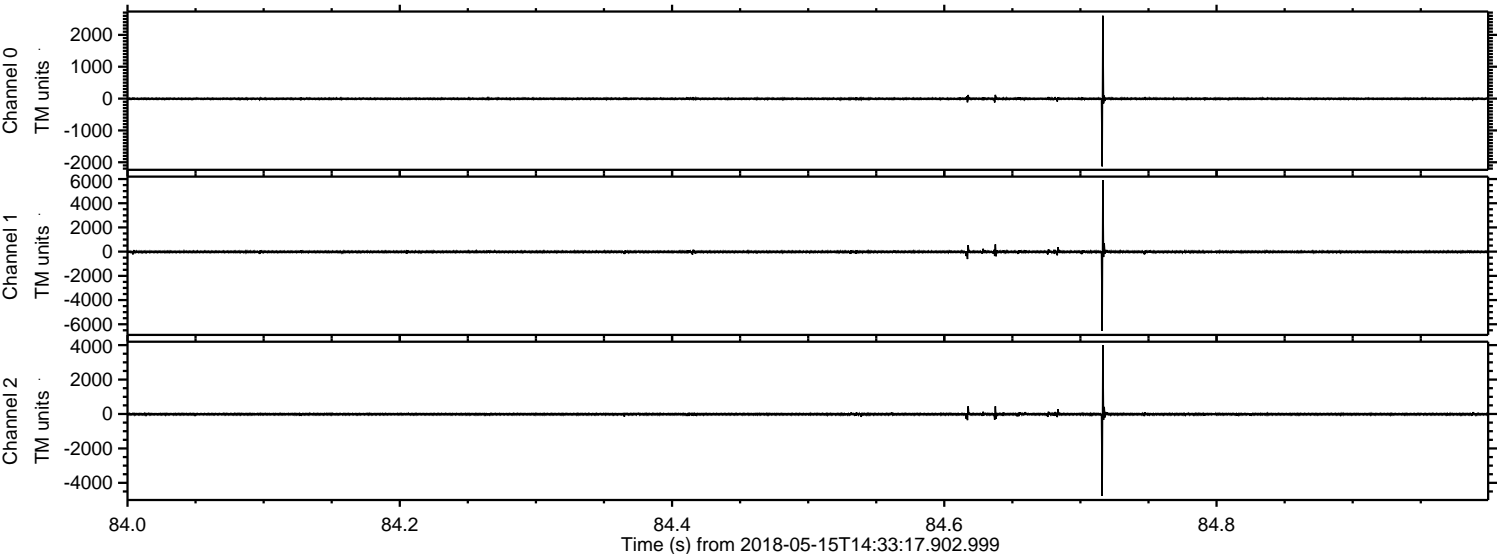



Processed Tue May 15 16:41:04 2018 by ELM ver.2012-10-06 from 001\_\_elm20180515\_143316\_\_dat00.bin

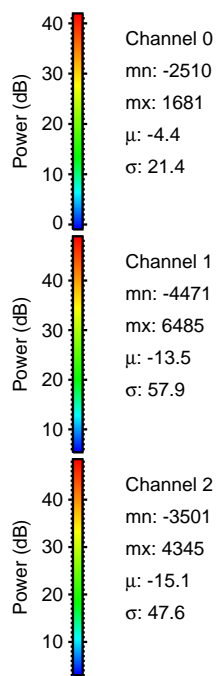
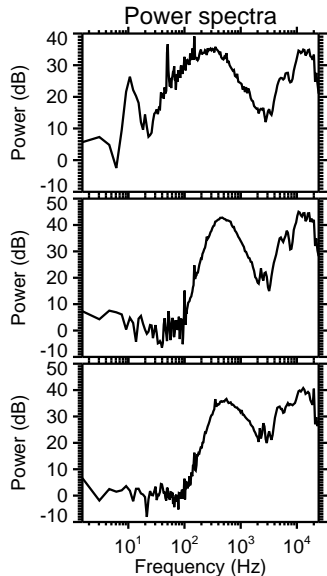
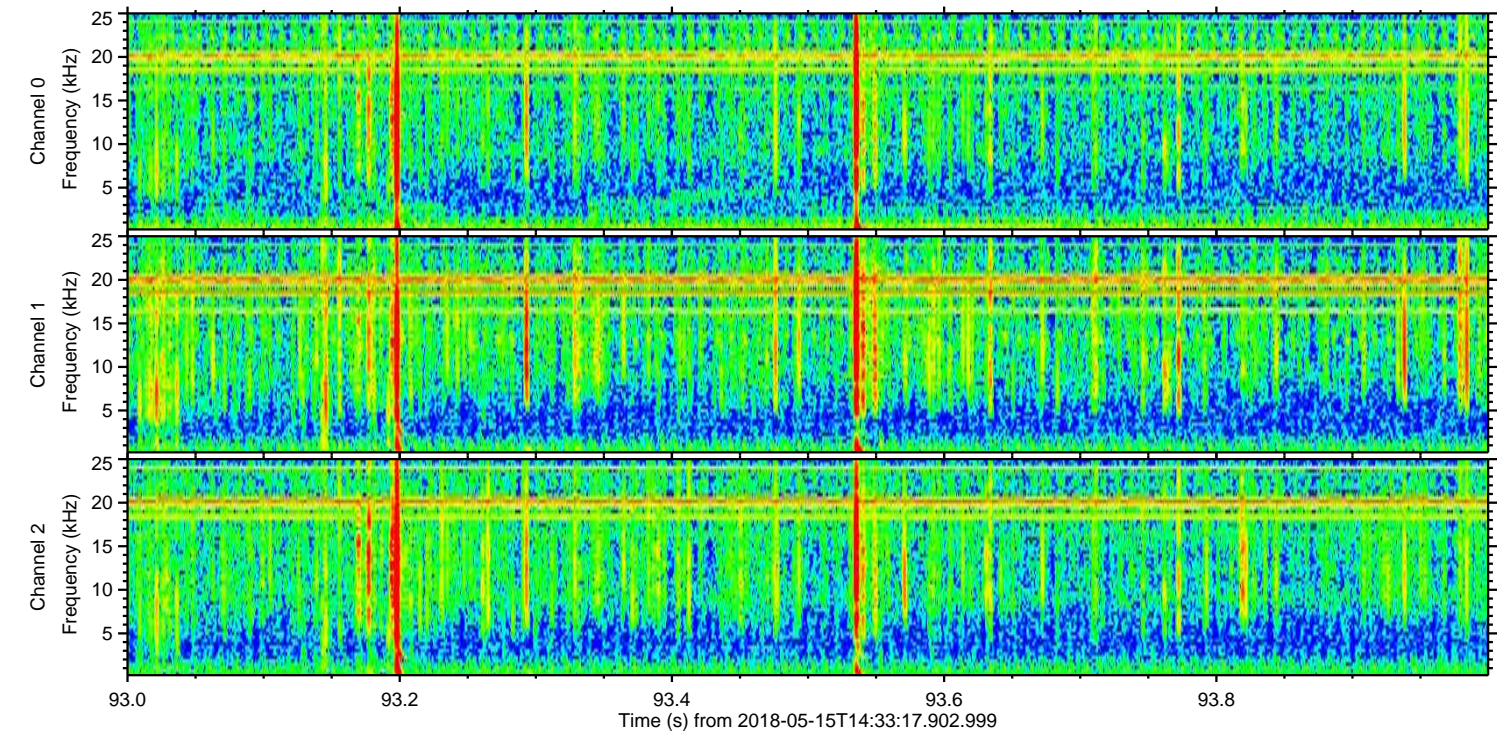
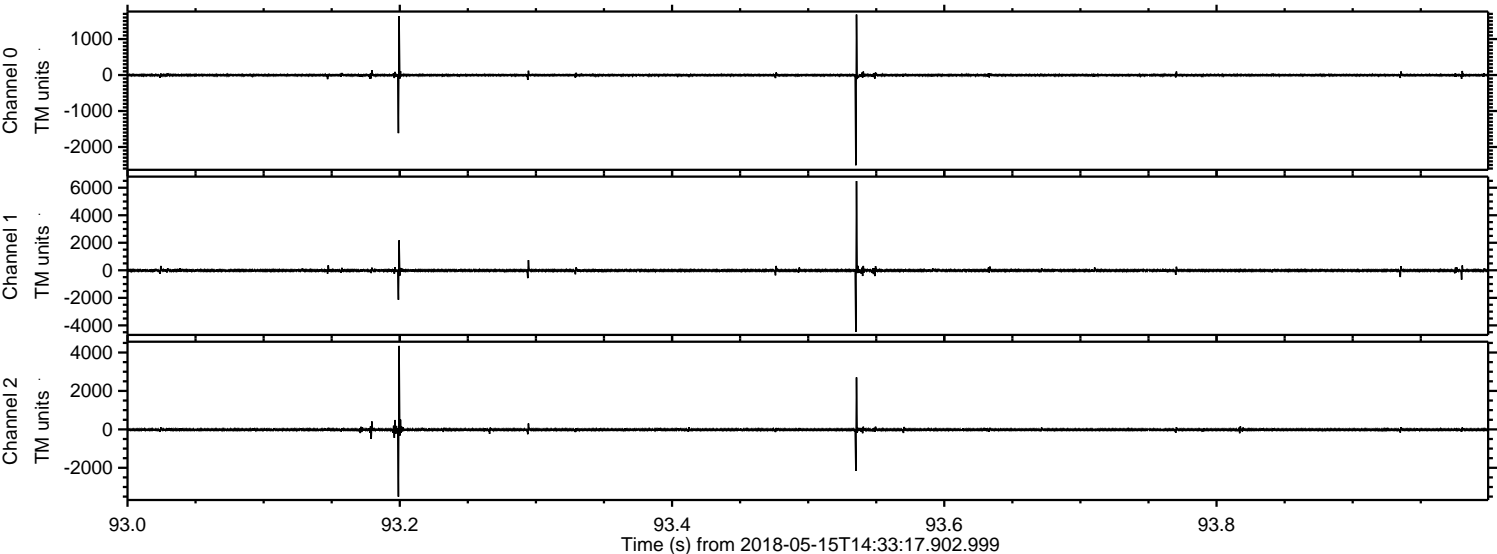



Processed Tue May 15 16:41:05 2018 by ELM ver.2012-10-06 from 001\_\_elm20180515\_143316\_\_dat00.bin

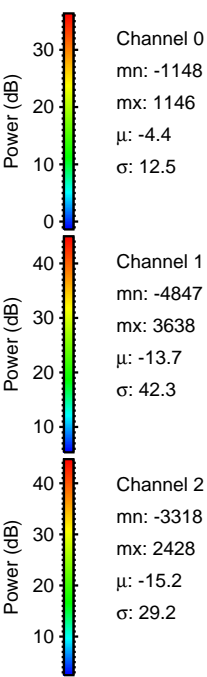
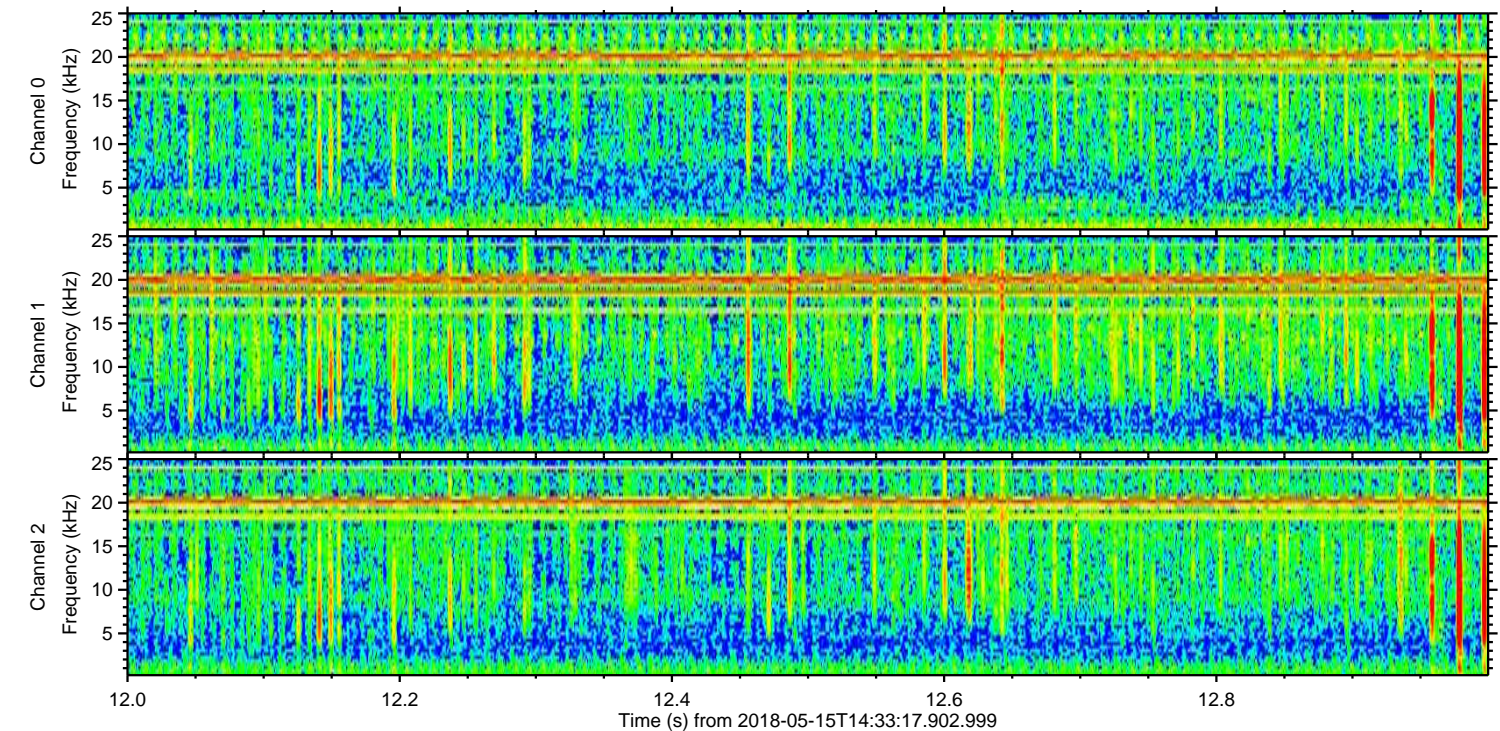
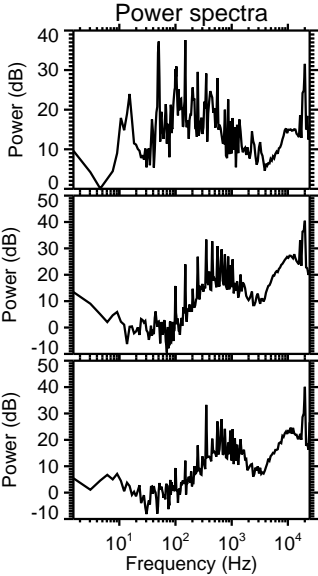
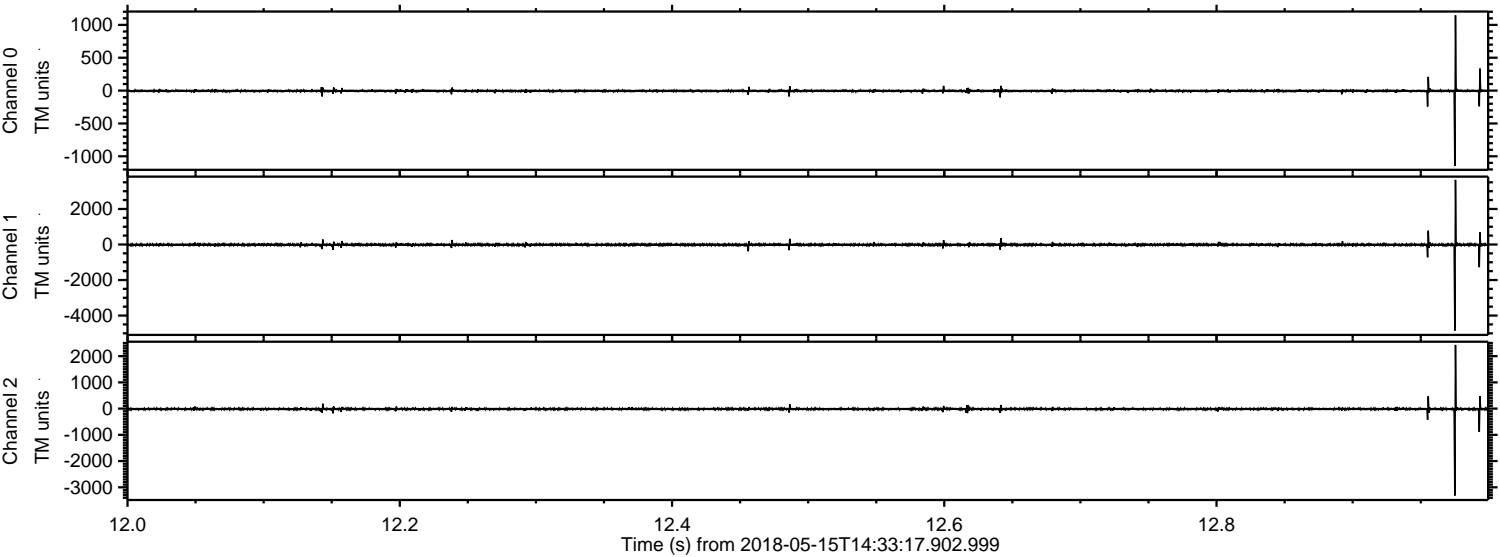



ELMAVAN 3D WAVEFORMS (Measured data sampled at 50 kHz) 51000 packets of 144 samples from 2018-05-15T14:33:17.902.999. Part 101/147

Processed Tue May 15 16:41:05 2018 by ELM ver.2012-10-06 from 001\_\_elm20180515\_143316\_\_dat00.bin

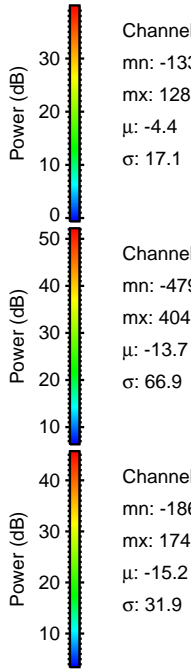
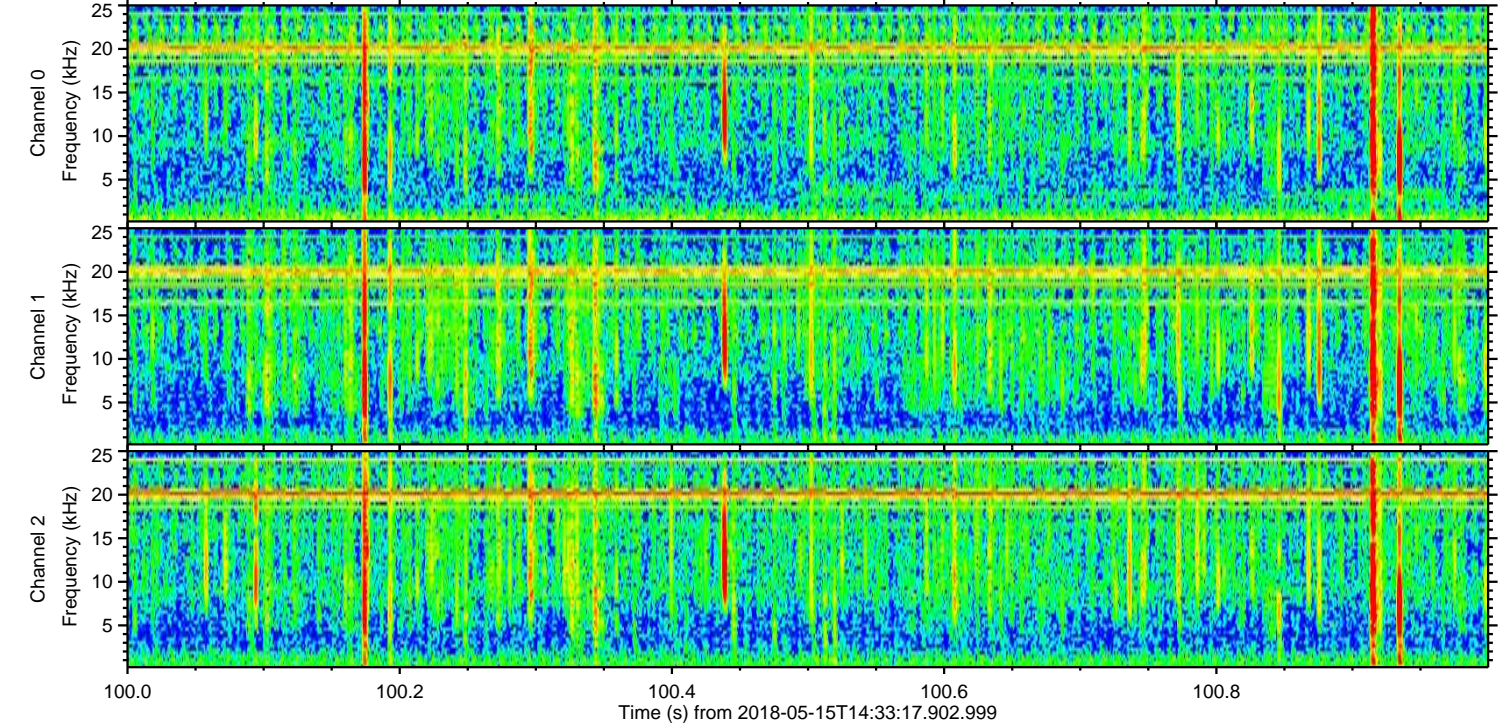
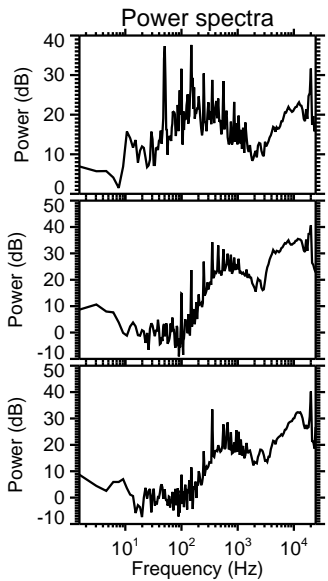
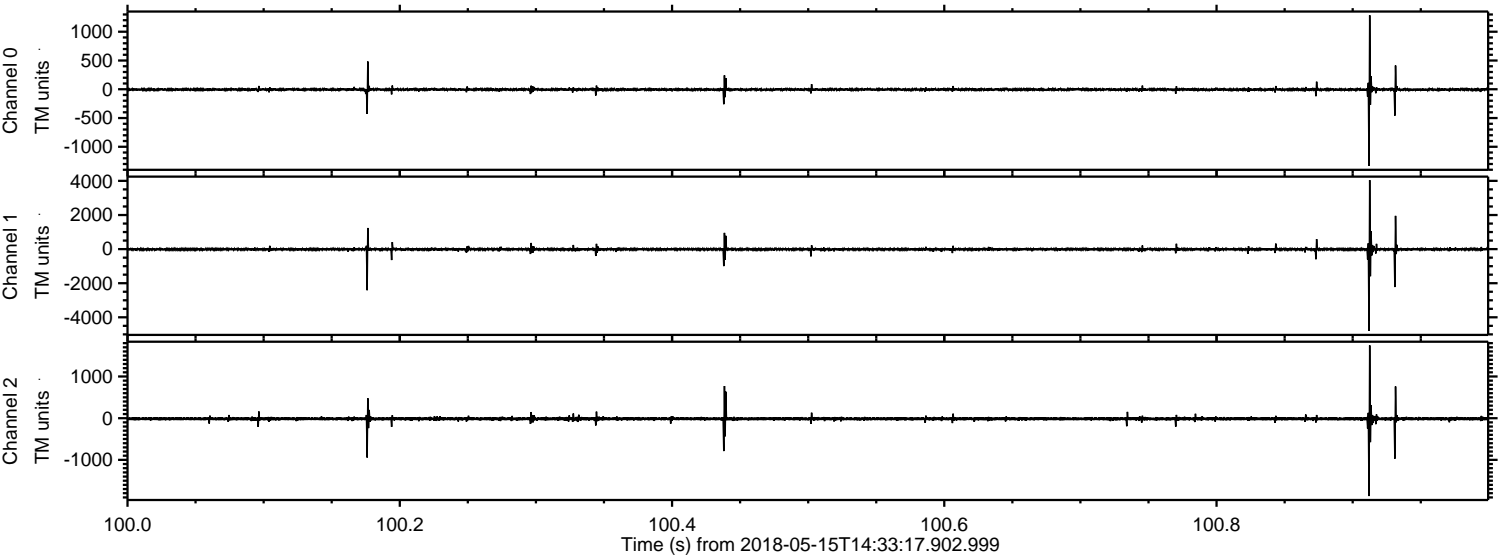

Channel 0  
mn: -1334  
mx: 1287  
 $\mu$ : -4.4  
 $\sigma$ : 17.1

Channel 1  
mn: -4791  
mx: 4048  
 $\mu$ : -13.7  
 $\sigma$ : 66.9

Channel 2  
mn: -1869  
mx: 1747  
 $\mu$ : -15.2  
 $\sigma$ : 31.9



