

ELMAVAN 3D WAVEFORMS (Measured data sampled at 50 kHz) 51000 packets of 144 samples from 2018-05-14T19:12:31.605.999.

Processed Mon May 14 21:20:40 2018 by ELM ver.2012-10-06 from 001__elm20180514_191230__dat00.bin

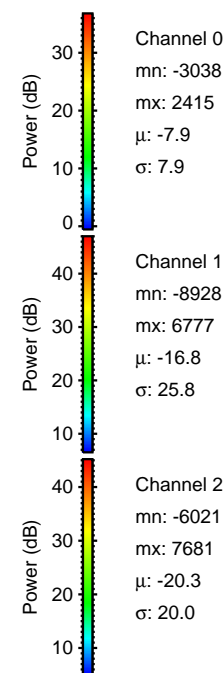
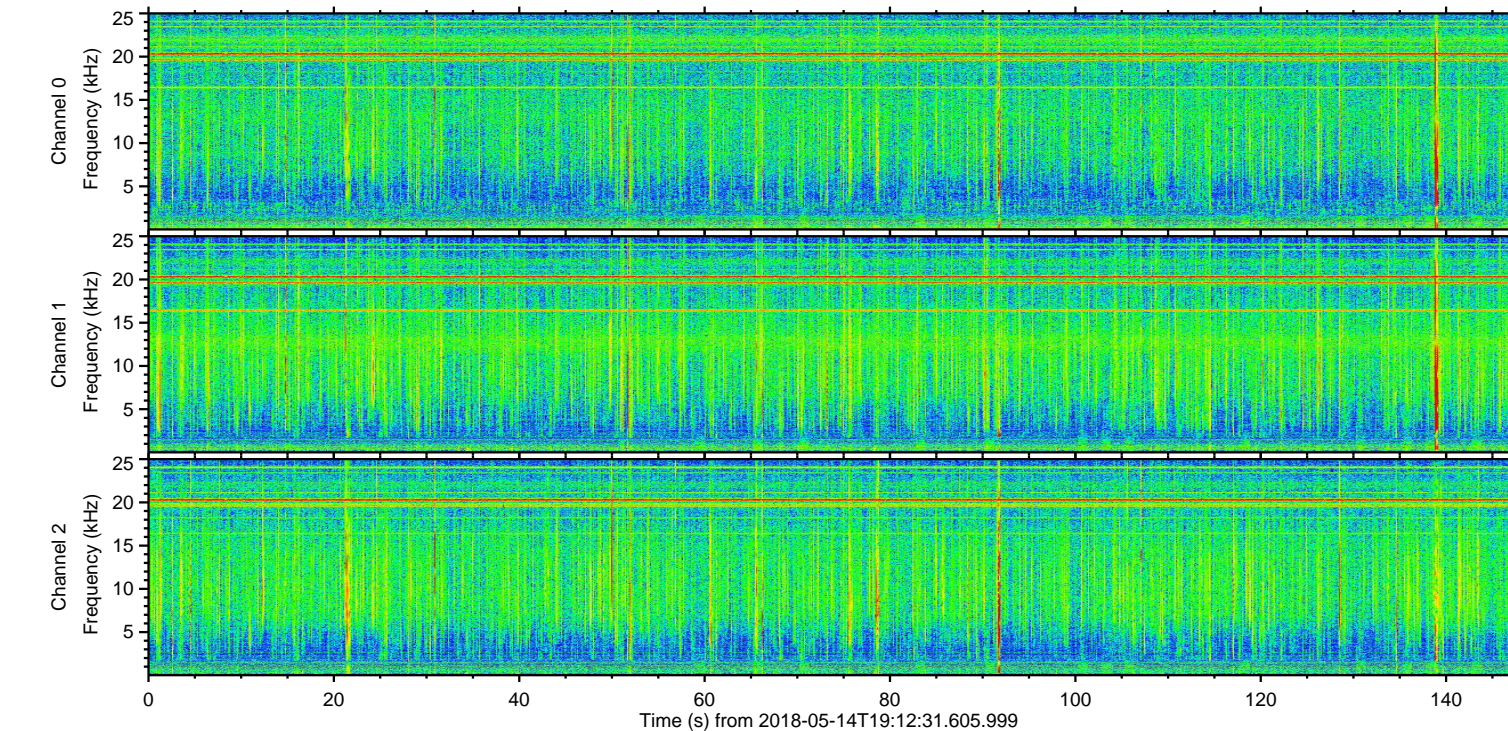
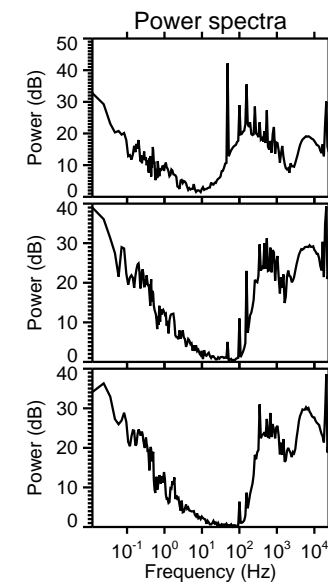
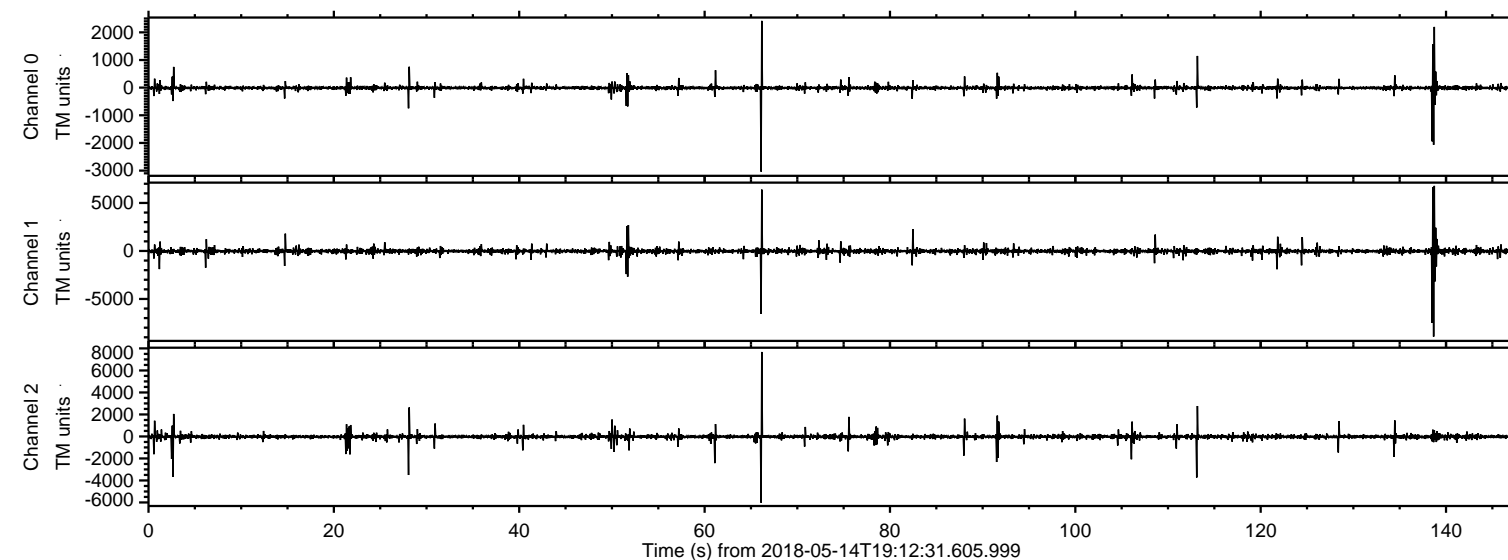

ELMAVAN 3D WAVEFORMS (Measured data sampled at 50 kHz) 51000 packets of 144 samples from 2018-05-14T19:12:31.605.999. Part 139/147

Processed Mon May 14 21:20:46 2018 by ELM ver.2012-10-06 from 001__elm20180514_191230__dat00.bin

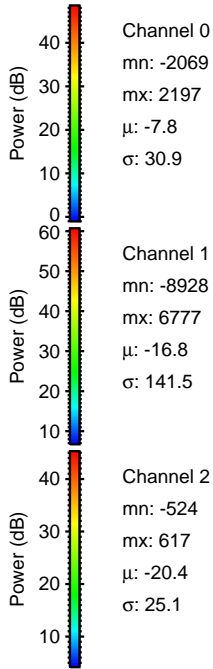
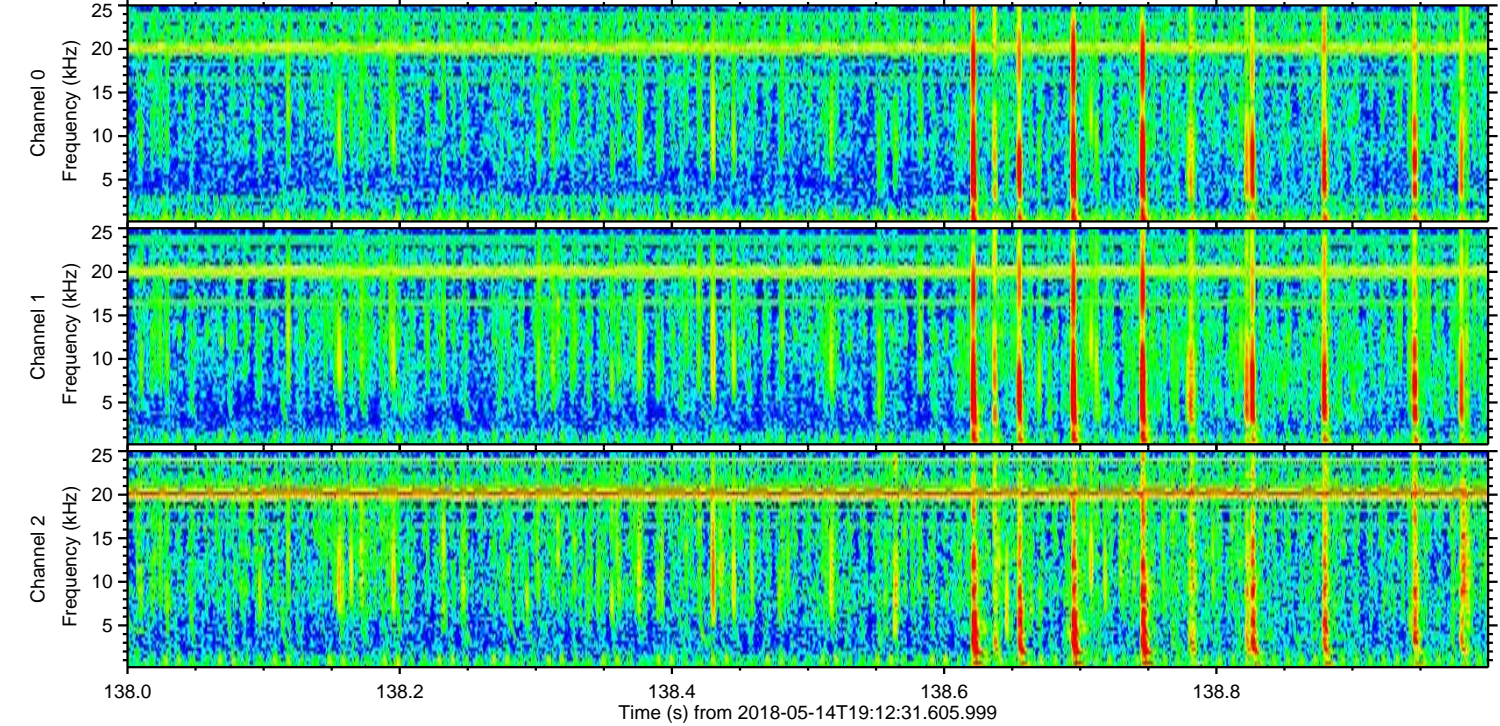
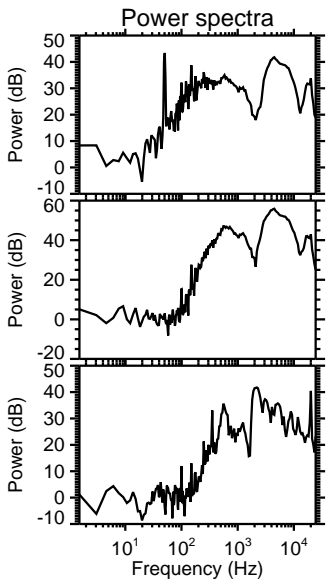
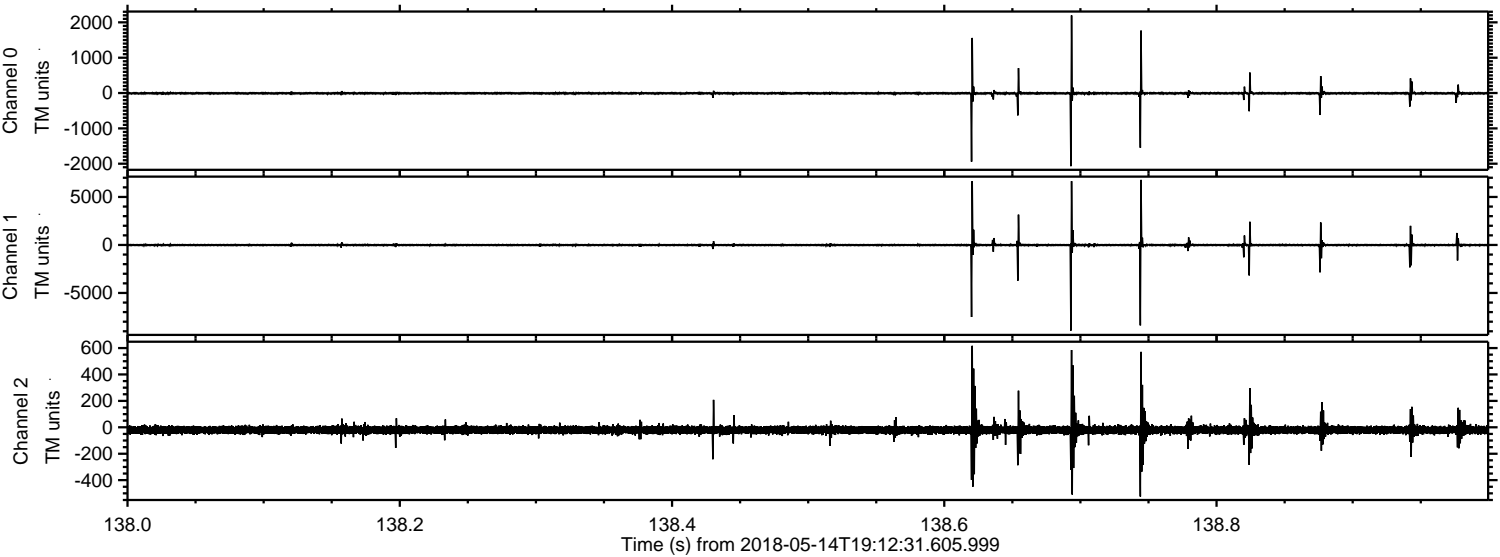

Processed Mon May 14 21:20:47 2018 by ELM ver.2012-10-06 from 001__elm20180514_191230__dat00.bin

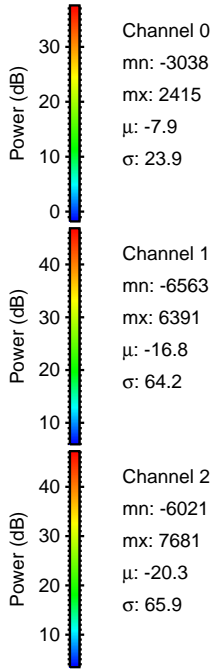
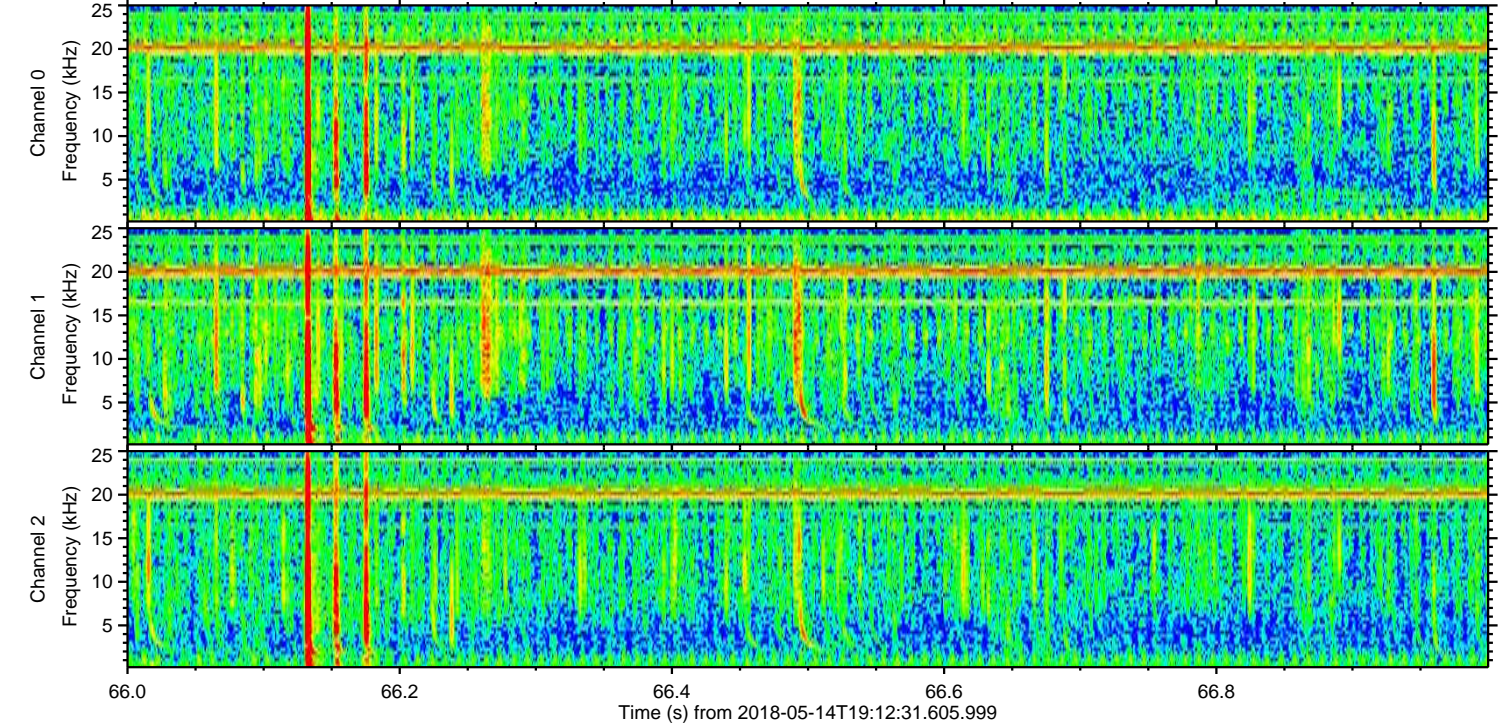
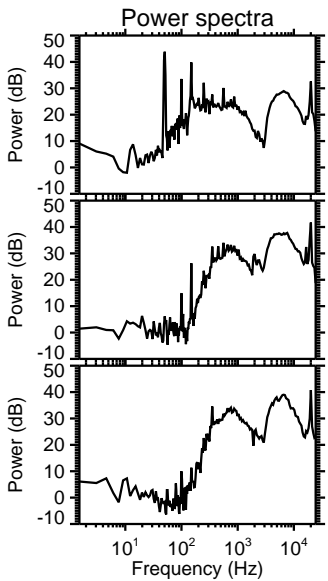
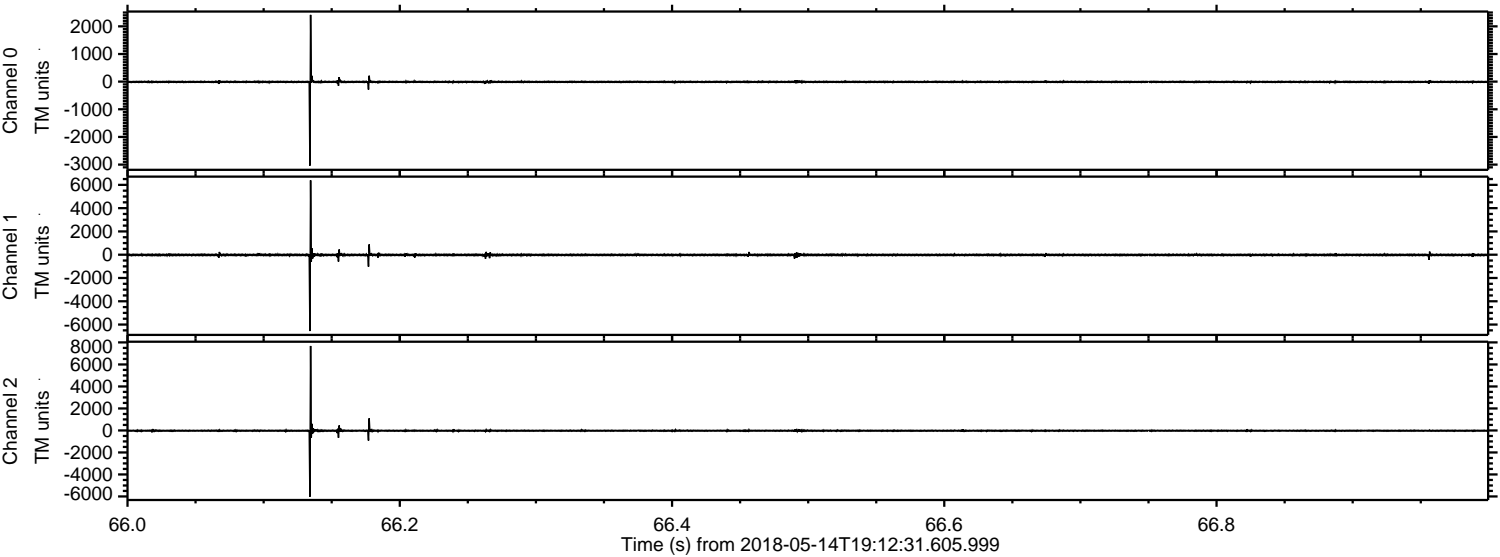

ELMAVAN 3D WAVEFORMS (Measured data sampled at 50 kHz) 51000 packets of 144 samples from 2018-05-14T19:12:31.605.999. Part 114/147

Processed Mon May 14 21:20:47 2018 by ELM ver.2012-10-06 from 001__elm20180514_191230__dat00.bin

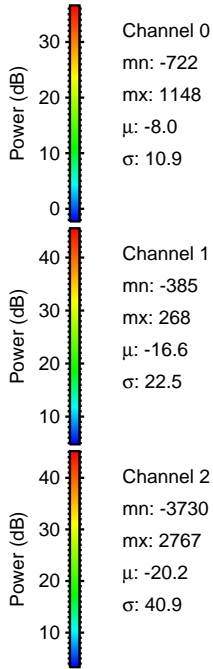
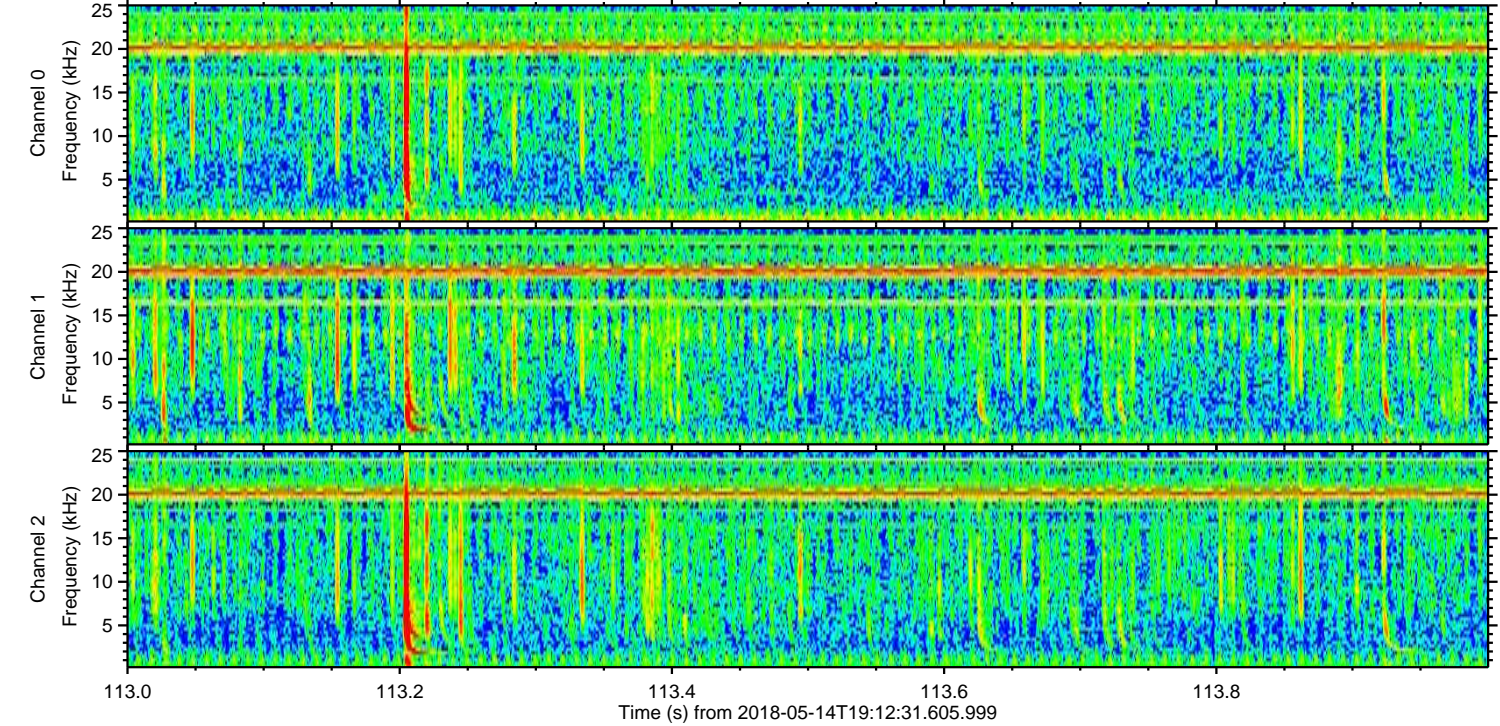
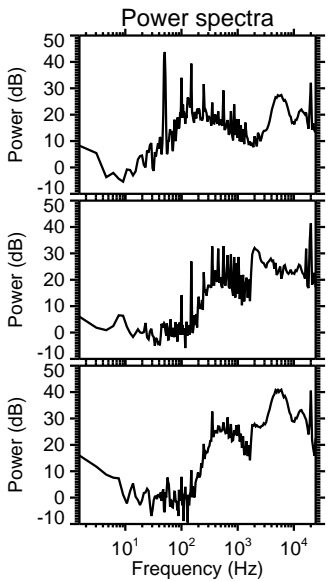
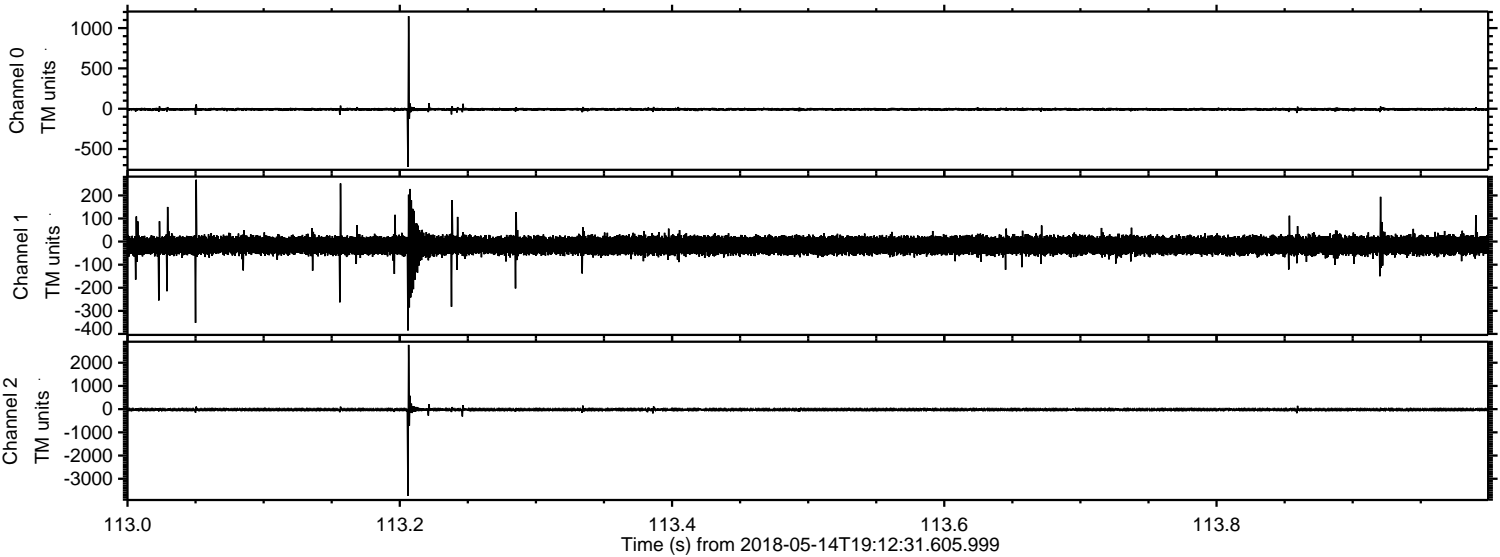

Processed Mon May 14 21:20:48 2018 by ELM ver.2012-10-06 from 001__elm20180514_191230__dat00.bin

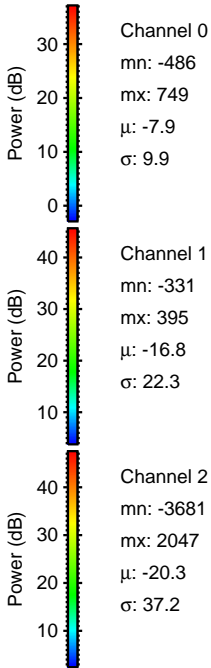
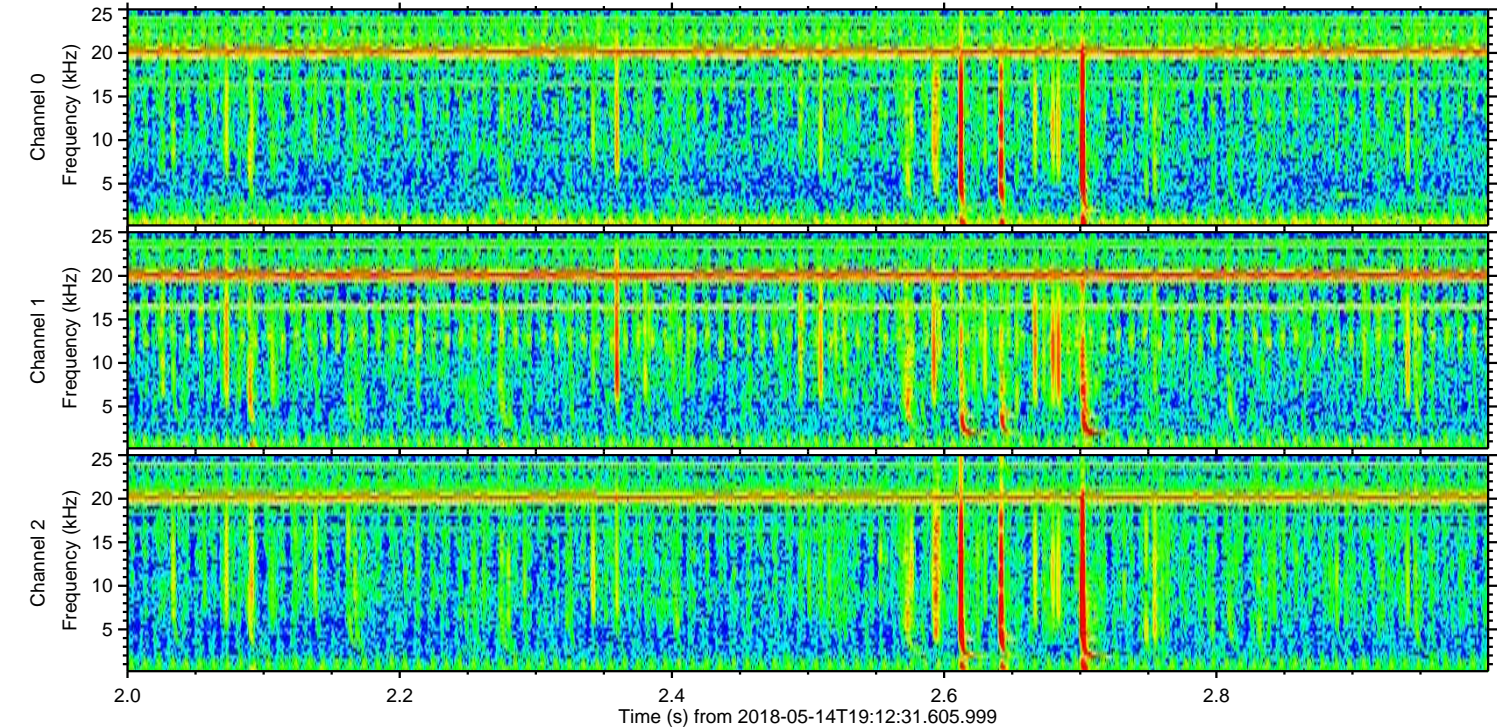
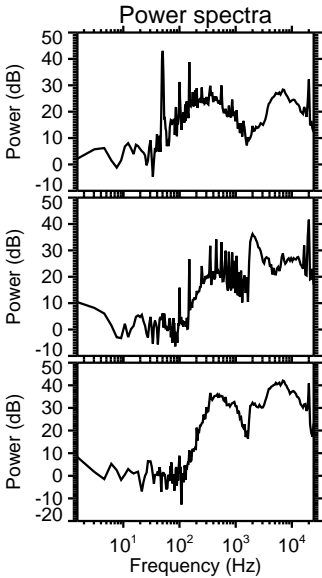
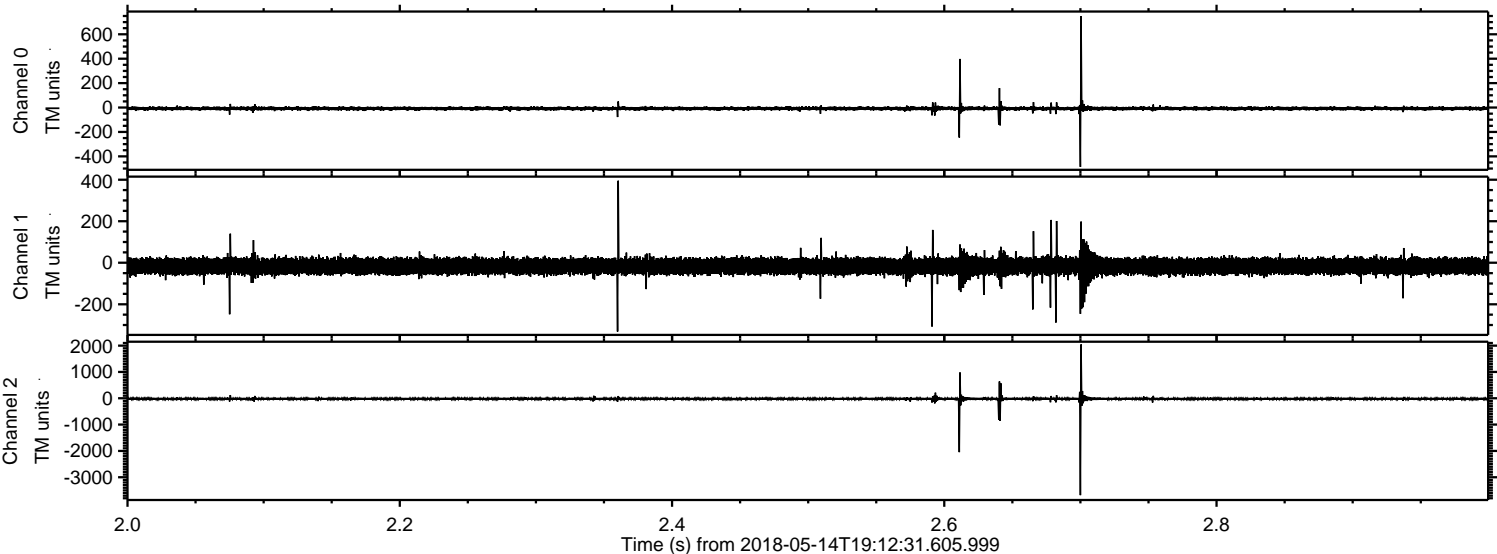

ELMAVAN 3D WAVEFORMS (Measured data sampled at 50 kHz) 51000 packets of 144 samples from 2018-05-14T19:12:31.605.999. Part 29/147

Processed Mon May 14 21:20:48 2018 by ELM ver.2012-10-06 from 001__elm20180514_191230__dat00.bin

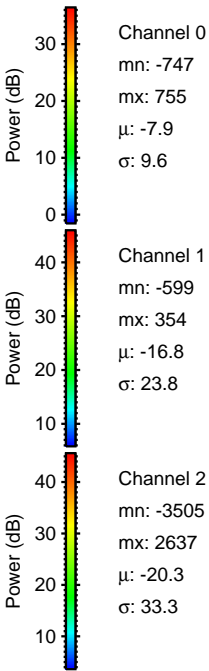
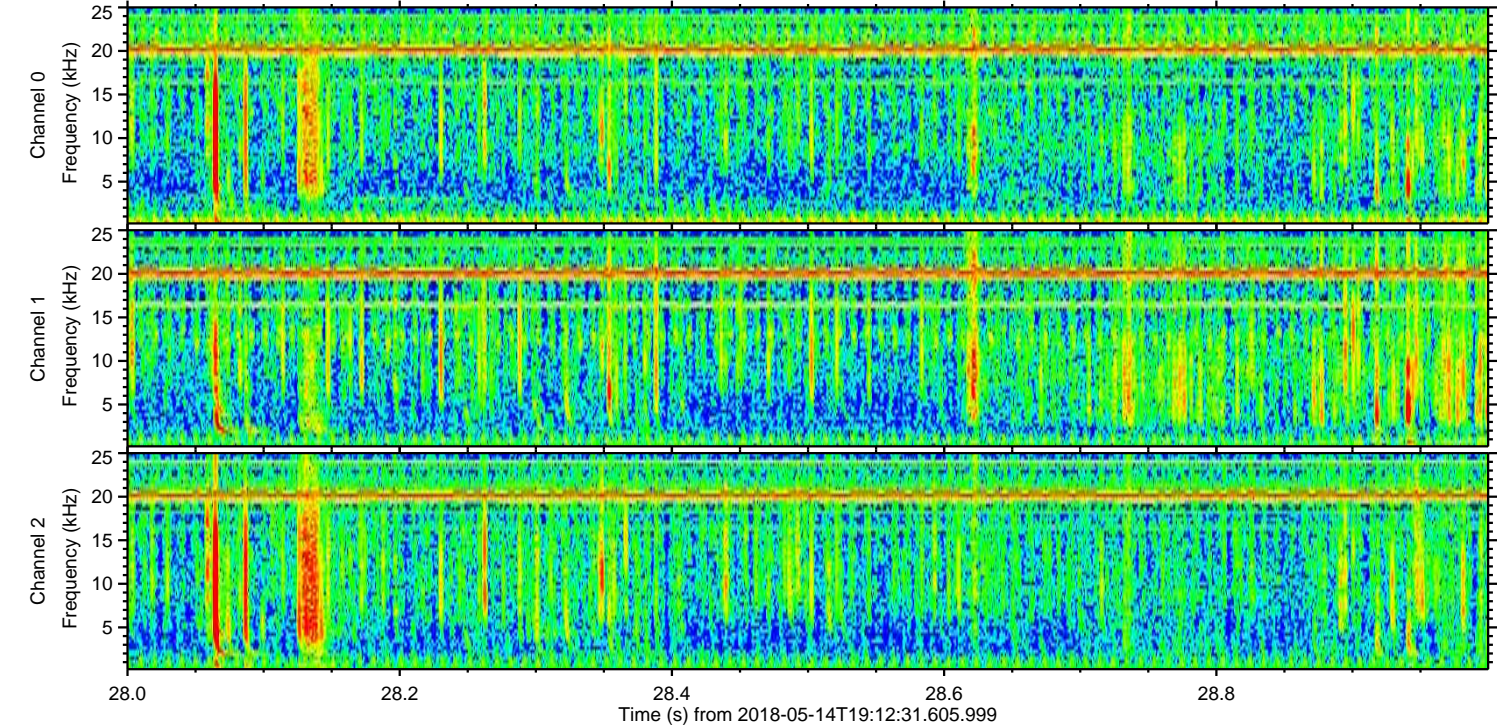
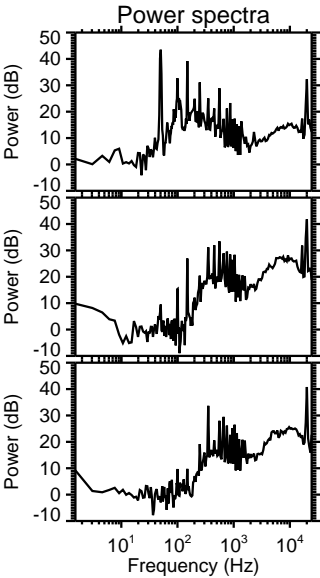
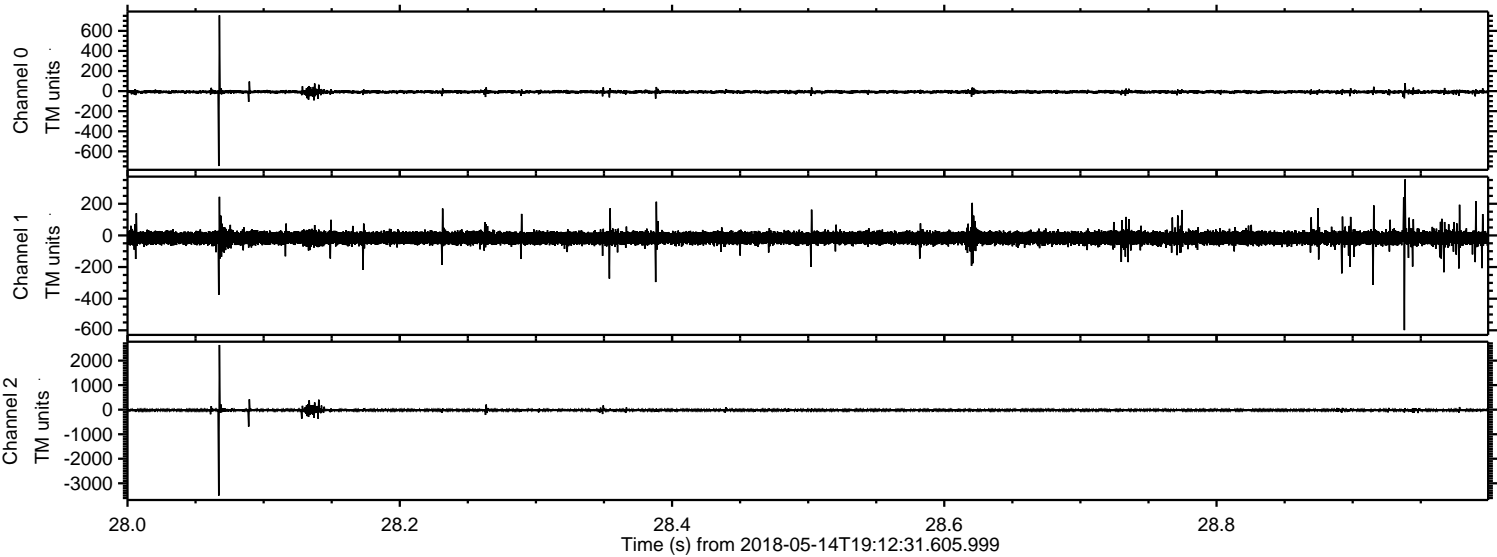

Processed Mon May 14 21:20:49 2018 by ELM ver.2012-10-06 from 001__elm20180514_191230__dat00.bin

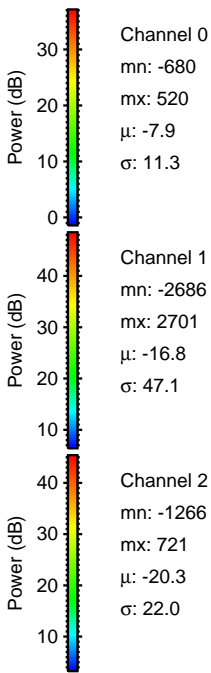
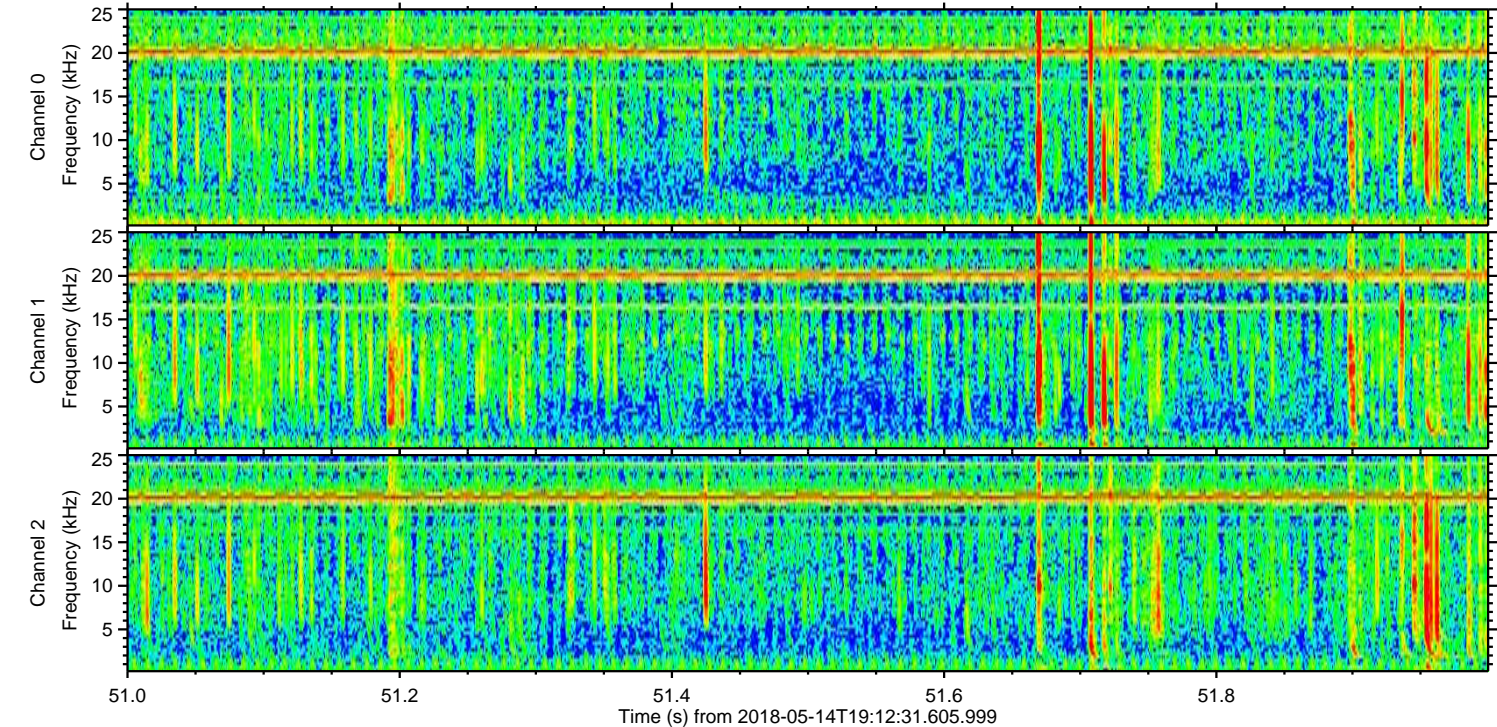
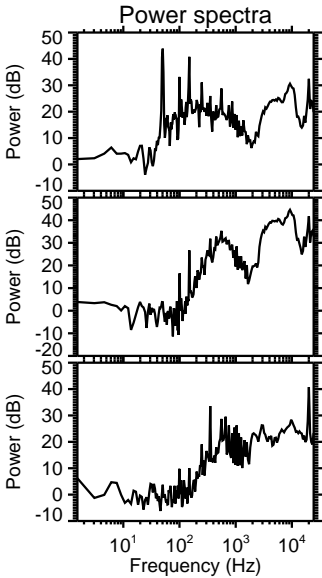
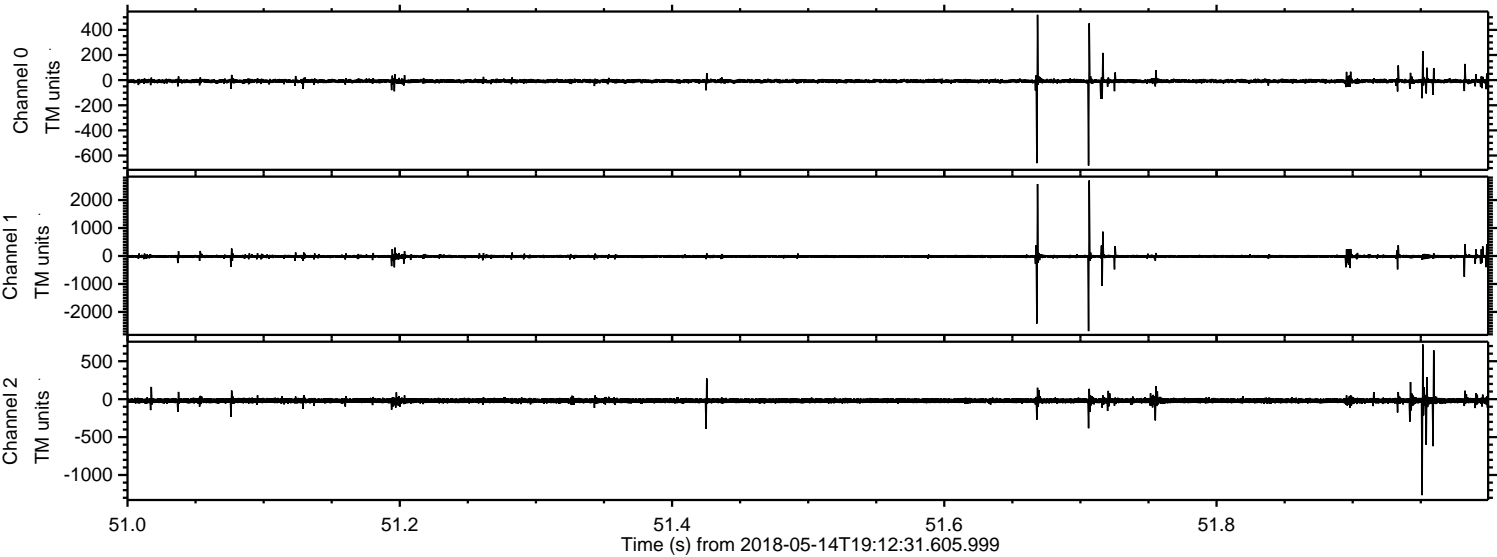

Processed Mon May 14 21:20:50 2018 by ELM ver.2012-10-06 from 001_elm20180514_191230__dat00.bin

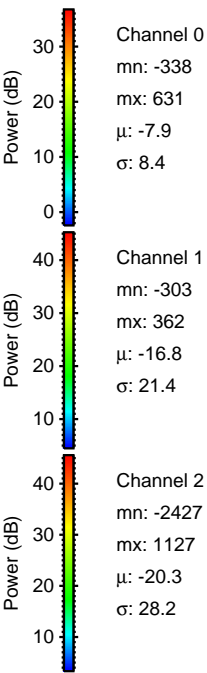
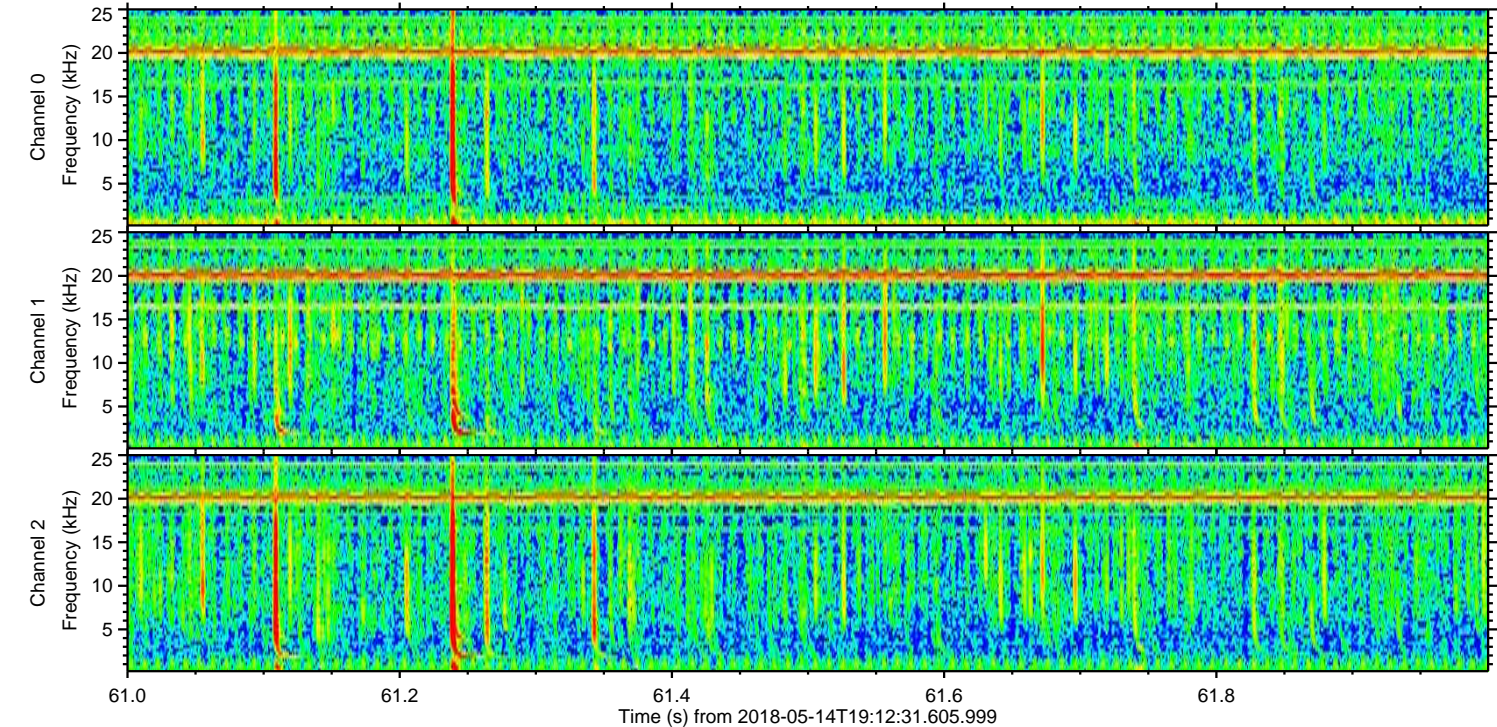
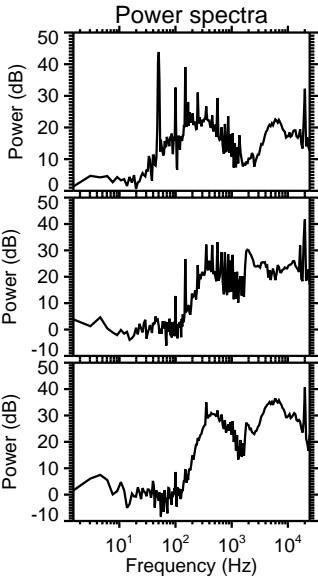
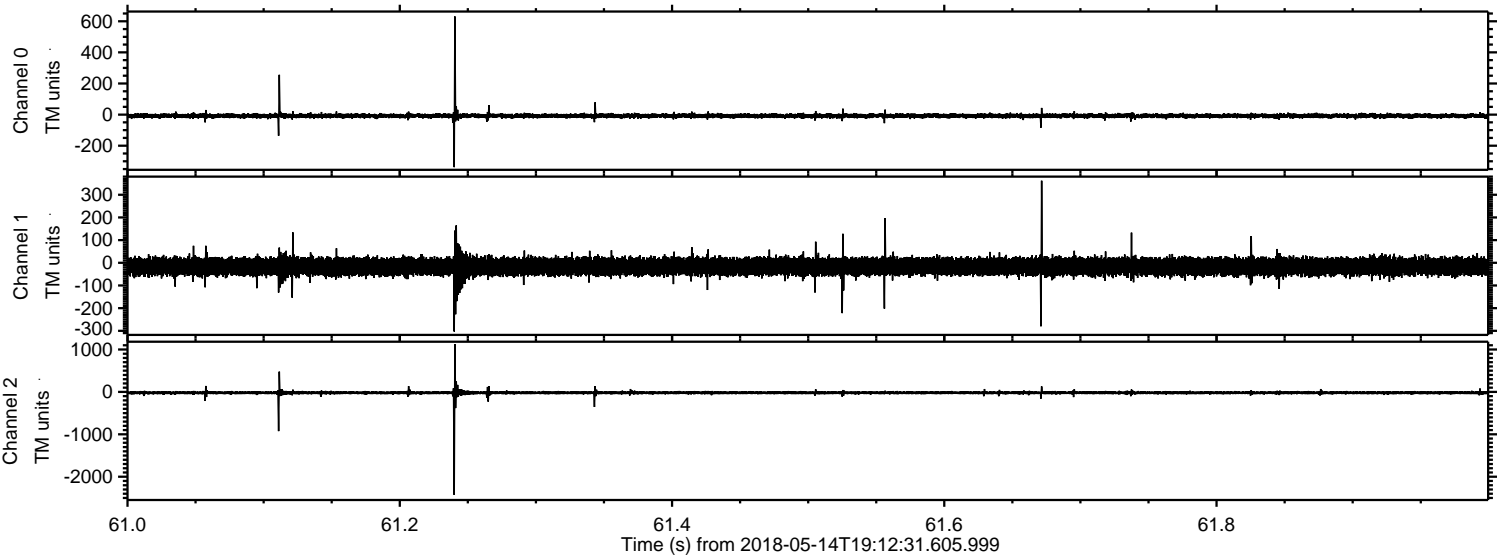

Processed Mon May 14 21:20:50 2018 by ELM ver.2012-10-06 from 001__elm20180514_191230__dat00.bin

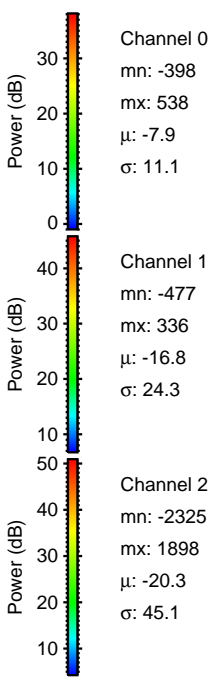
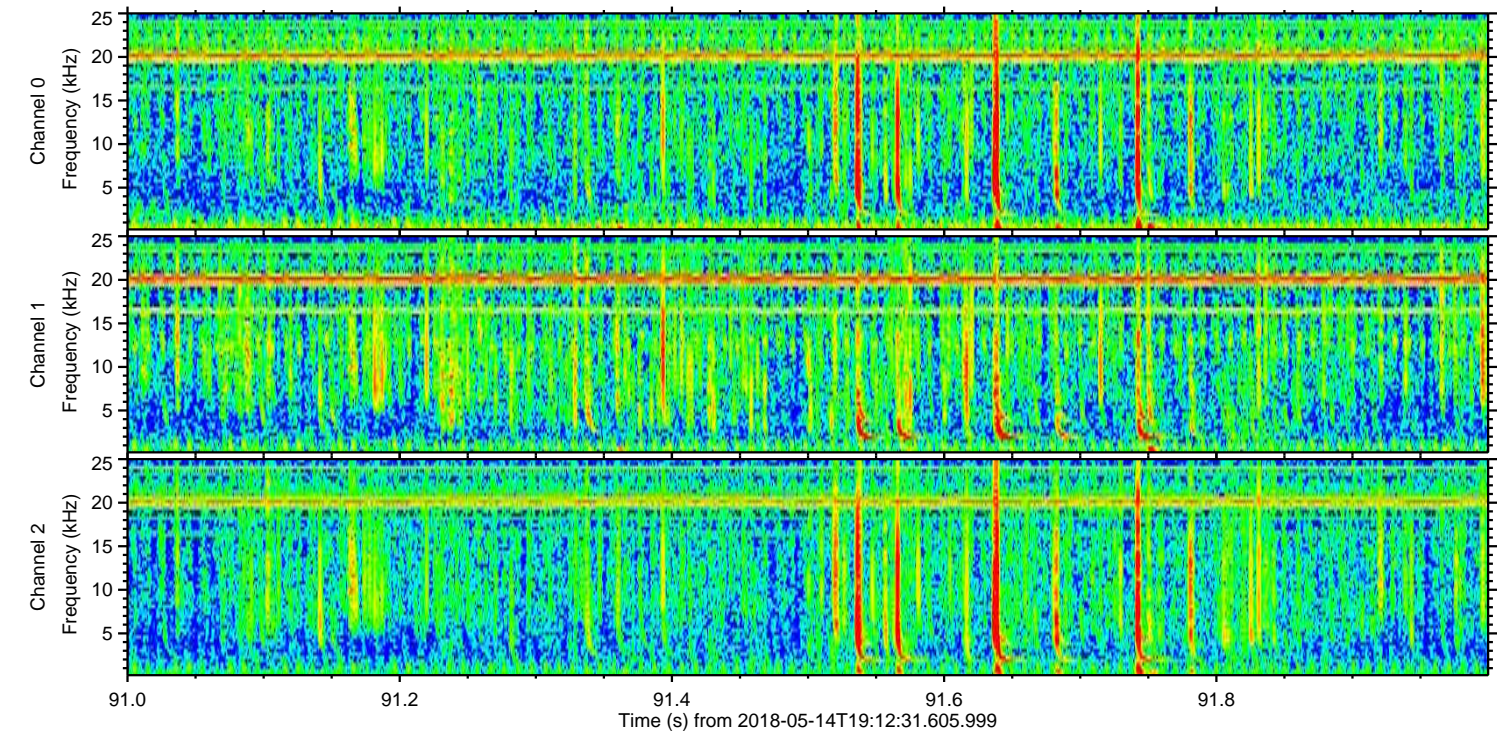
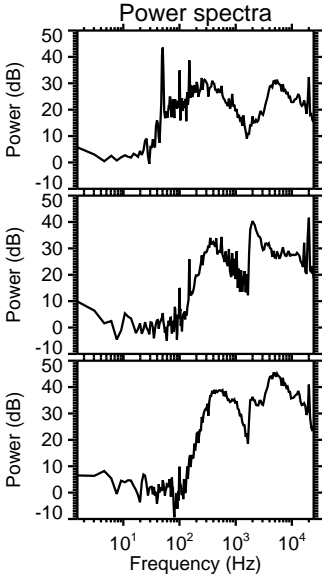
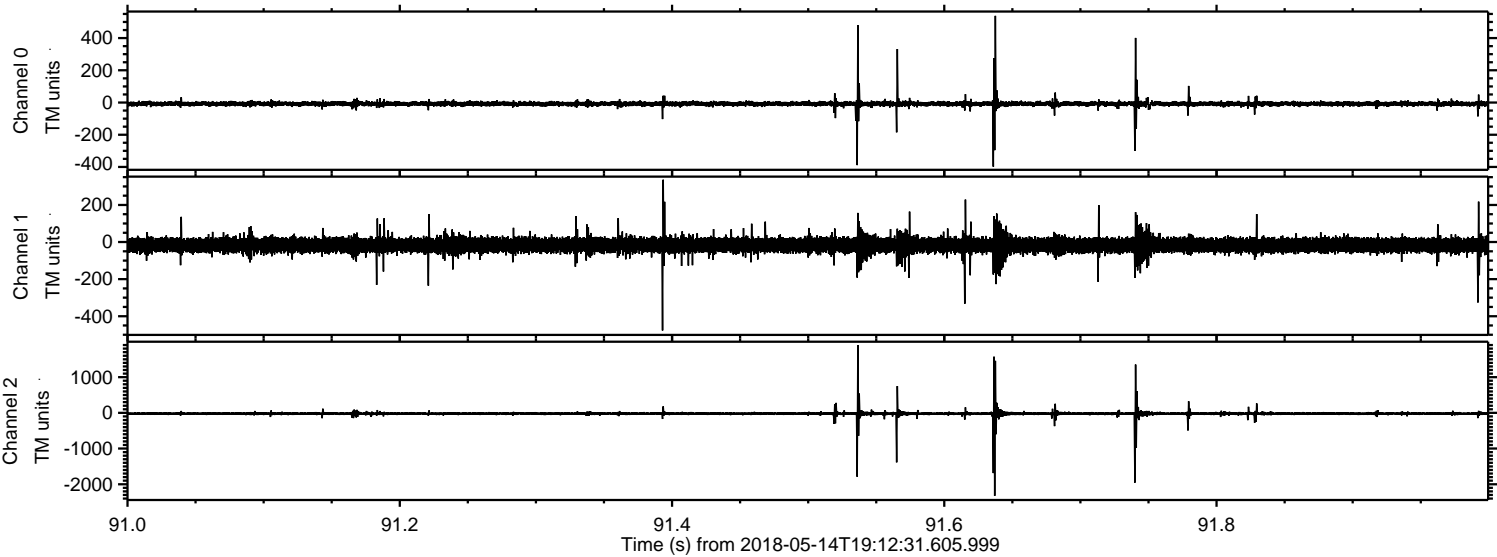

Channel 0
mn: -398
mx: 538
 μ : -7.9
 σ : 11.1

Channel 1
mn: -477
mx: 336
 μ : -16.8
 σ : 24.3

Channel 2
mn: -2325
mx: 1898
 μ : -20.3
 σ : 45.1

Processed Mon May 14 21:20:51 2018 by ELM ver.2012-10-06 from 001__elm20180514_191230__dat00.bin

