

ELMAVAN 3D WAVEFORMS (Measured data sampled at 50 kHz) 51000 packets of 144 samples from 2018-05-13T08:31:09.217.999.

Processed Sun May 13 10:42:36 2018 by ELM ver.2012-10-06 from 001__elm20180513_083108__dat00.bin

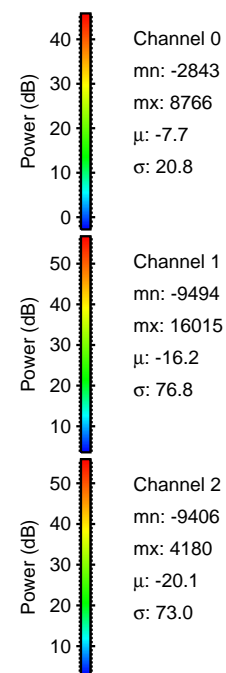
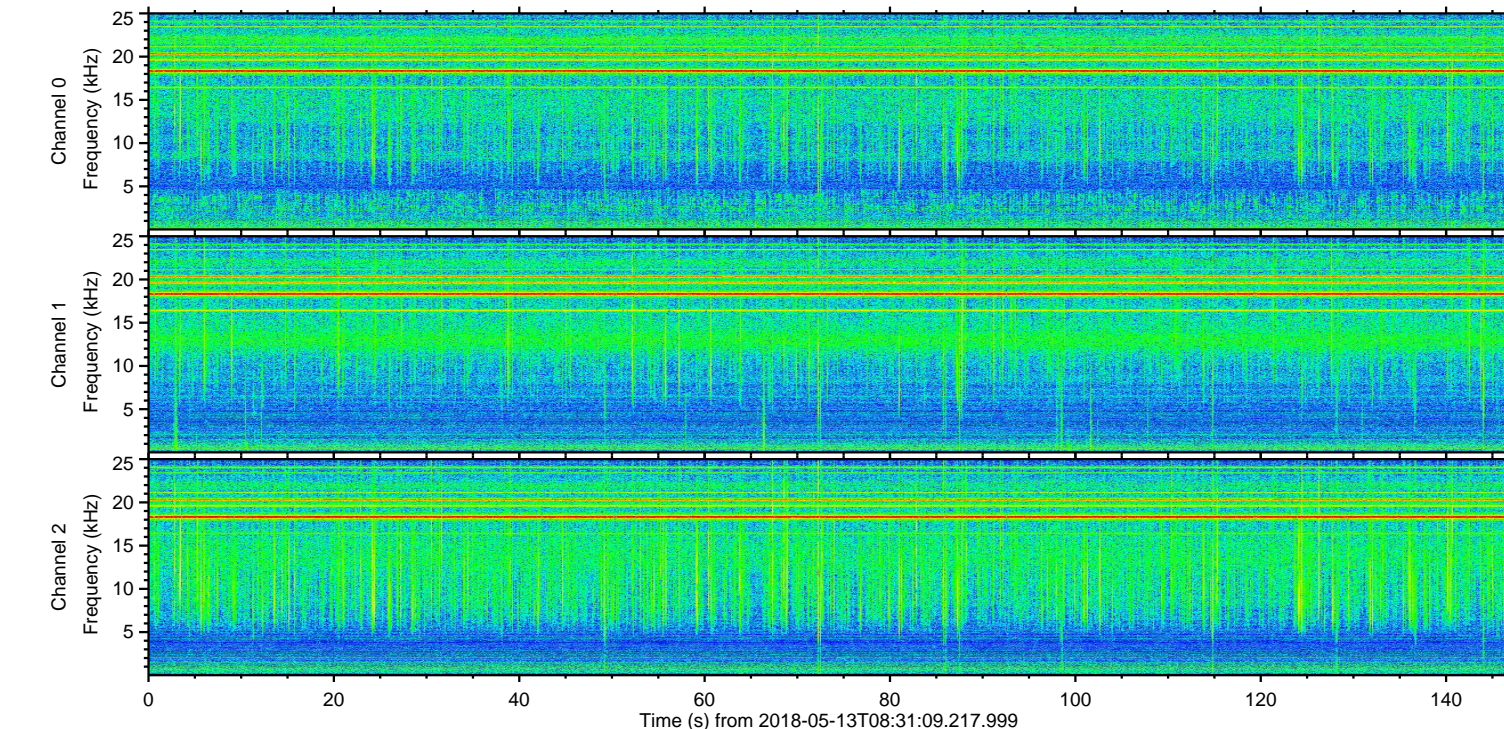
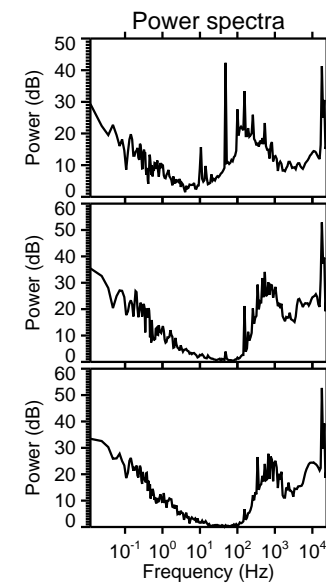
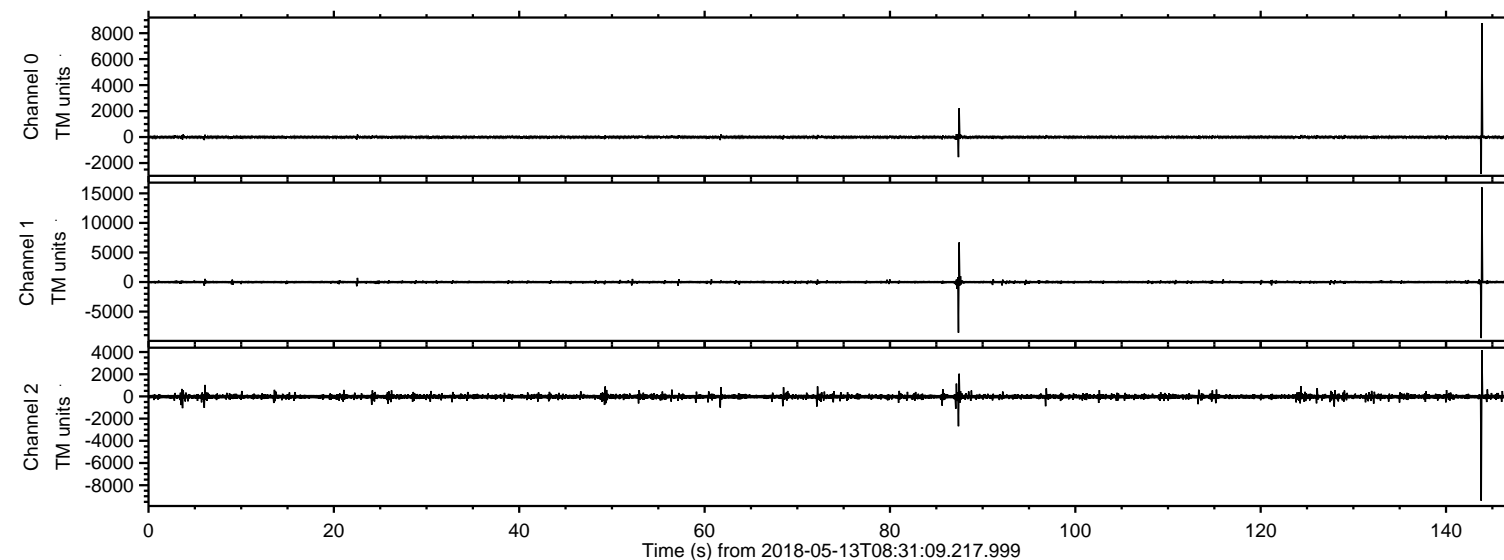

ELMAVAN 3D WAVEFORMS (Measured data sampled at 50 kHz) 51000 packets of 144 samples from 2018-05-13T08:31:09.217.999. Part 144/147

Processed Sun May 13 10:42:41 2018 by ELM ver.2012-10-06 from 001__elm20180513_083108__dat00.bin

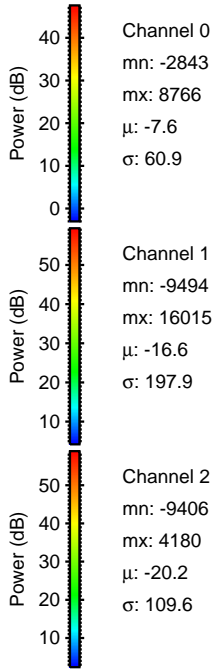
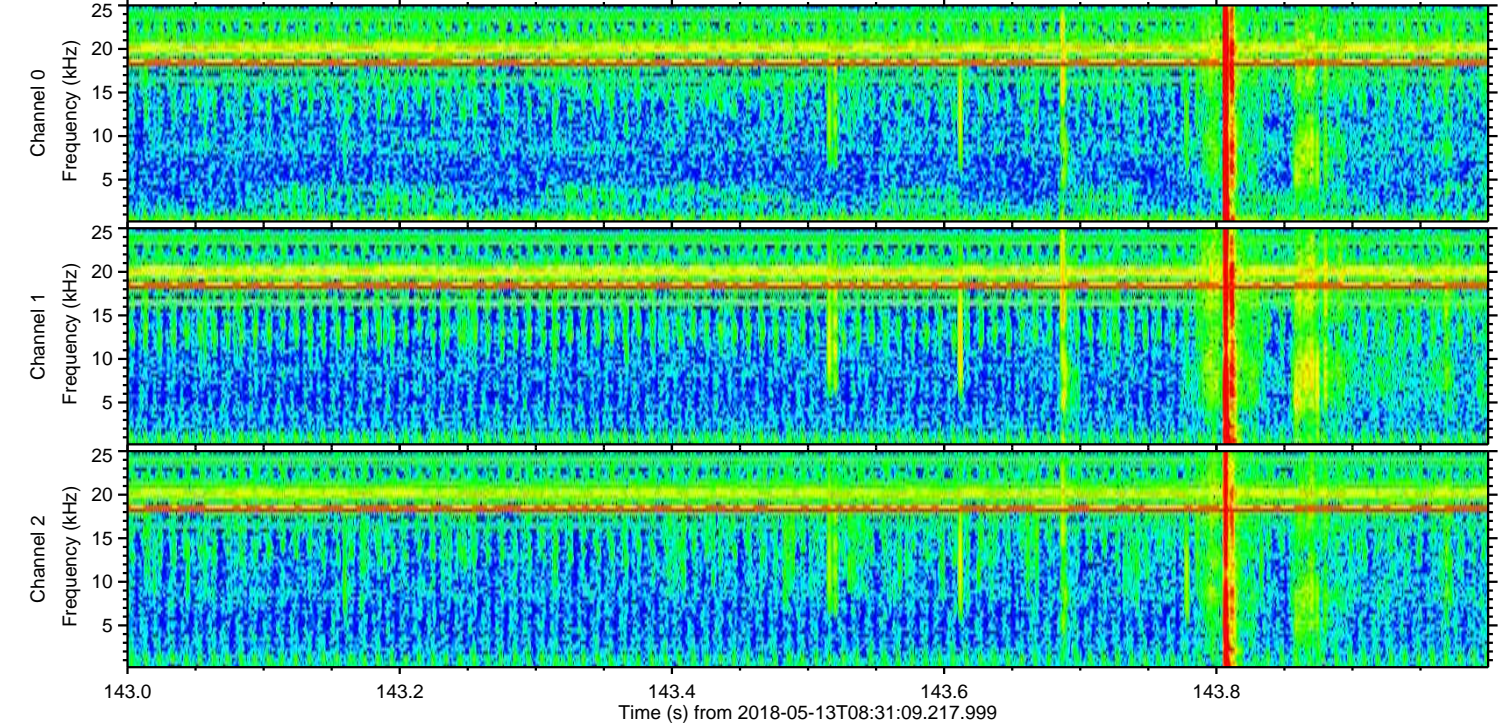
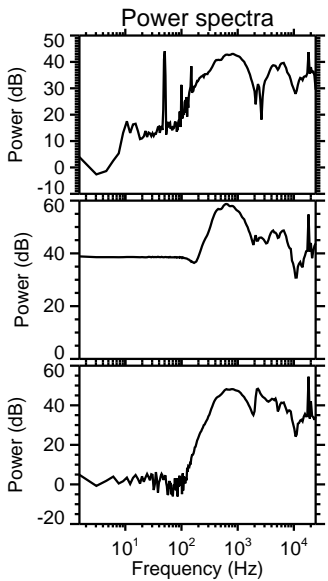
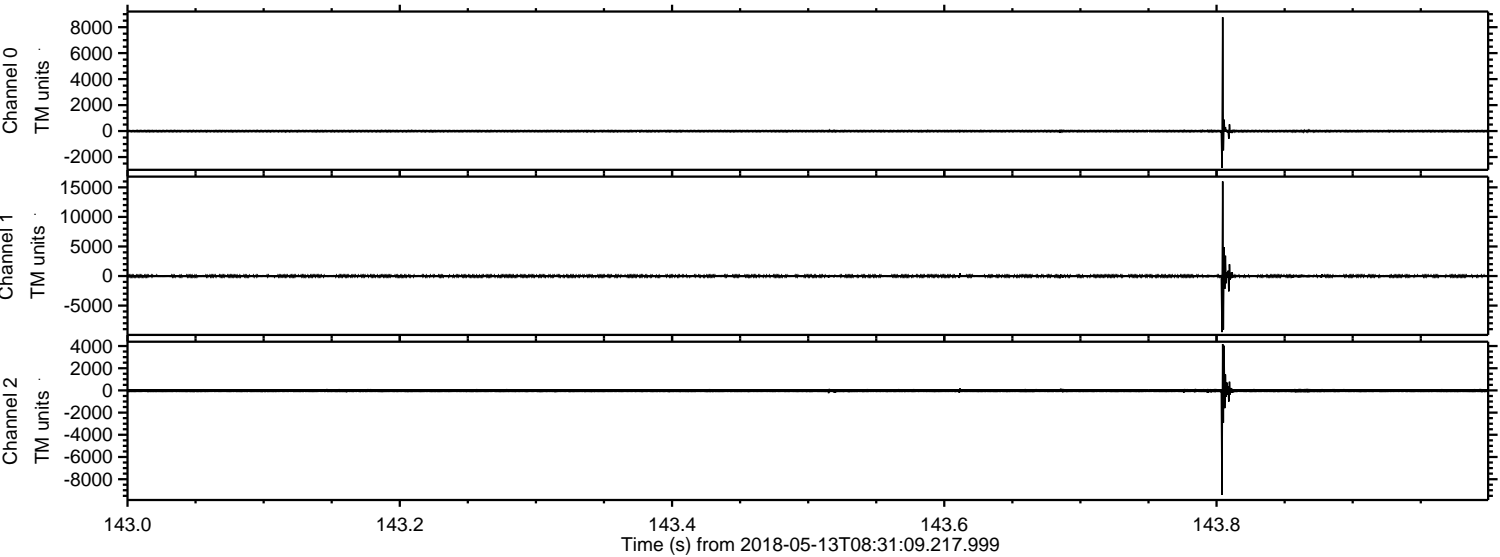

Processed Sun May 13 10:42:42 2018 by ELM ver.2012-10-06 from 001__elm20180513_083108__dat00.bin

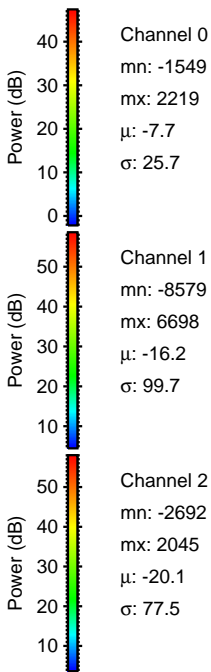
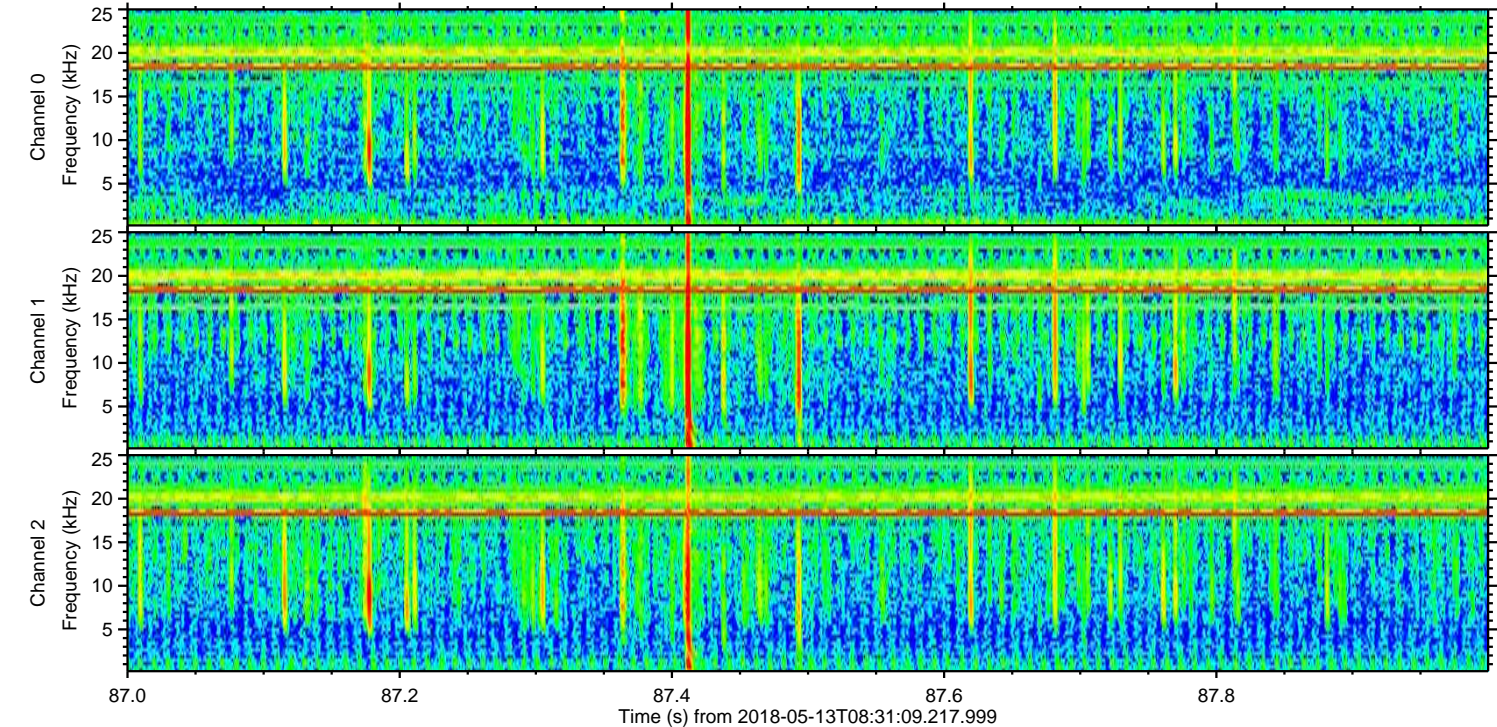
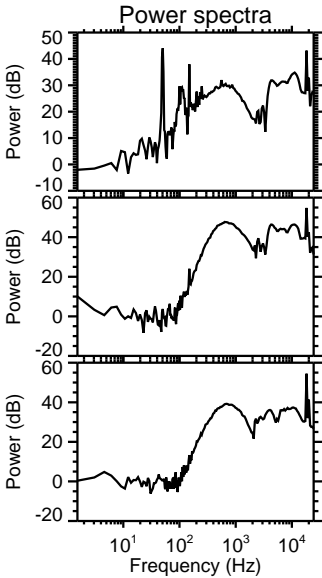
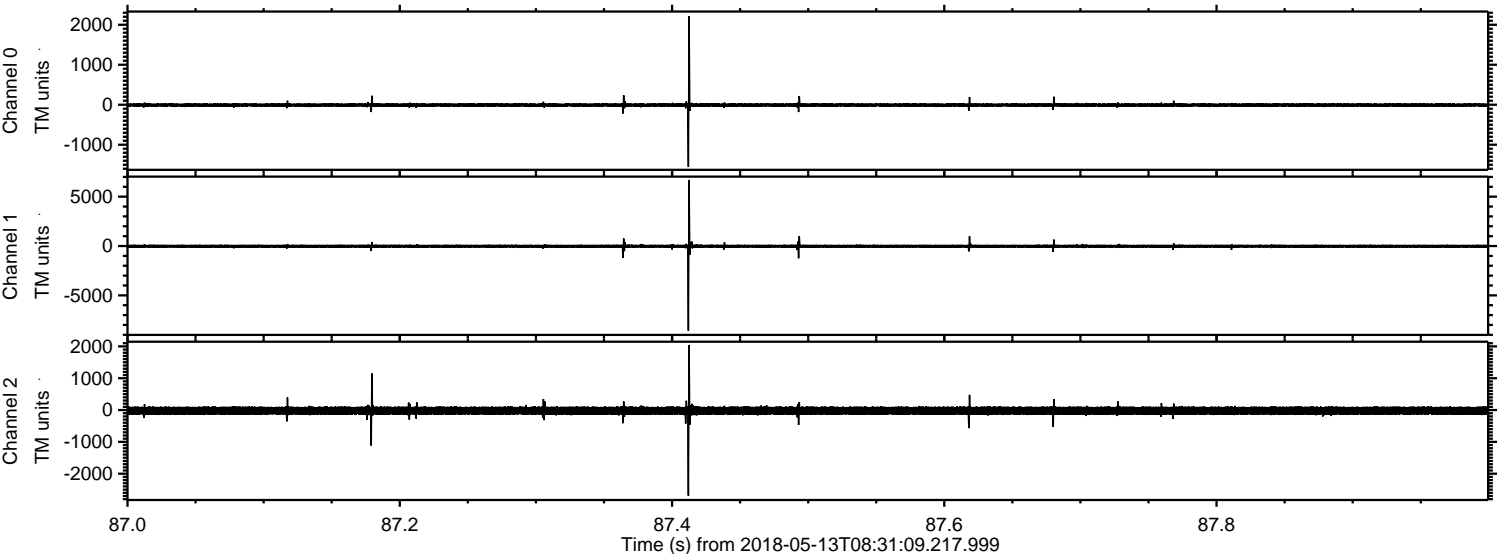

Processed Sun May 13 10:42:43 2018 by ELM ver.2012-10-06 from 001__elm20180513_083108__dat00.bin

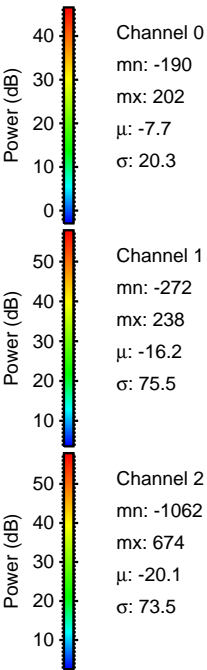
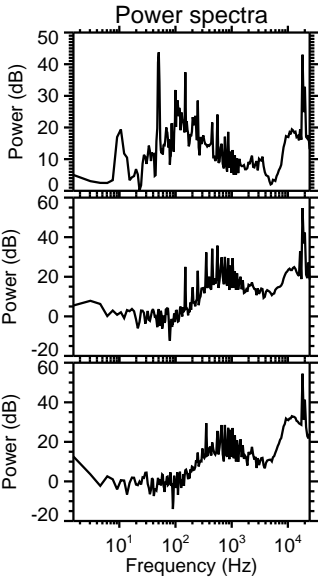
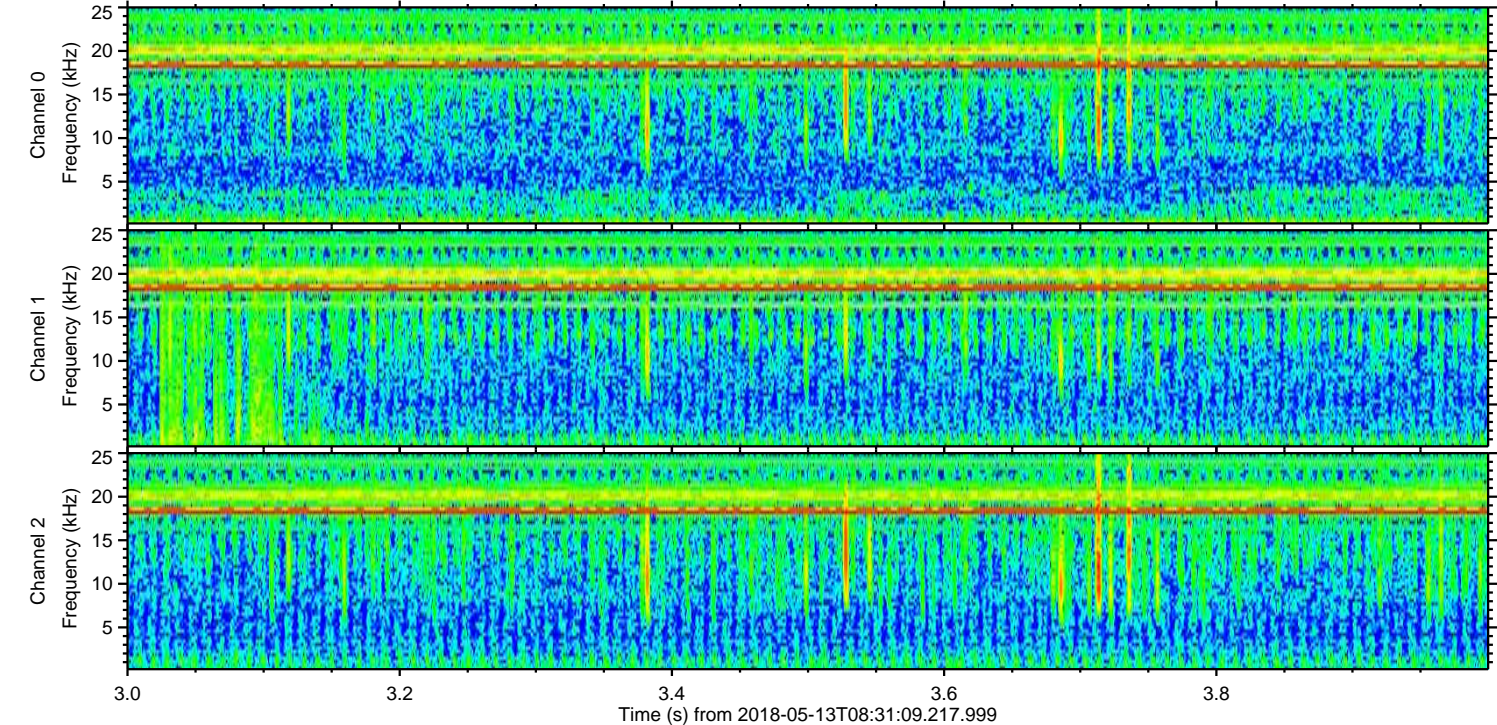
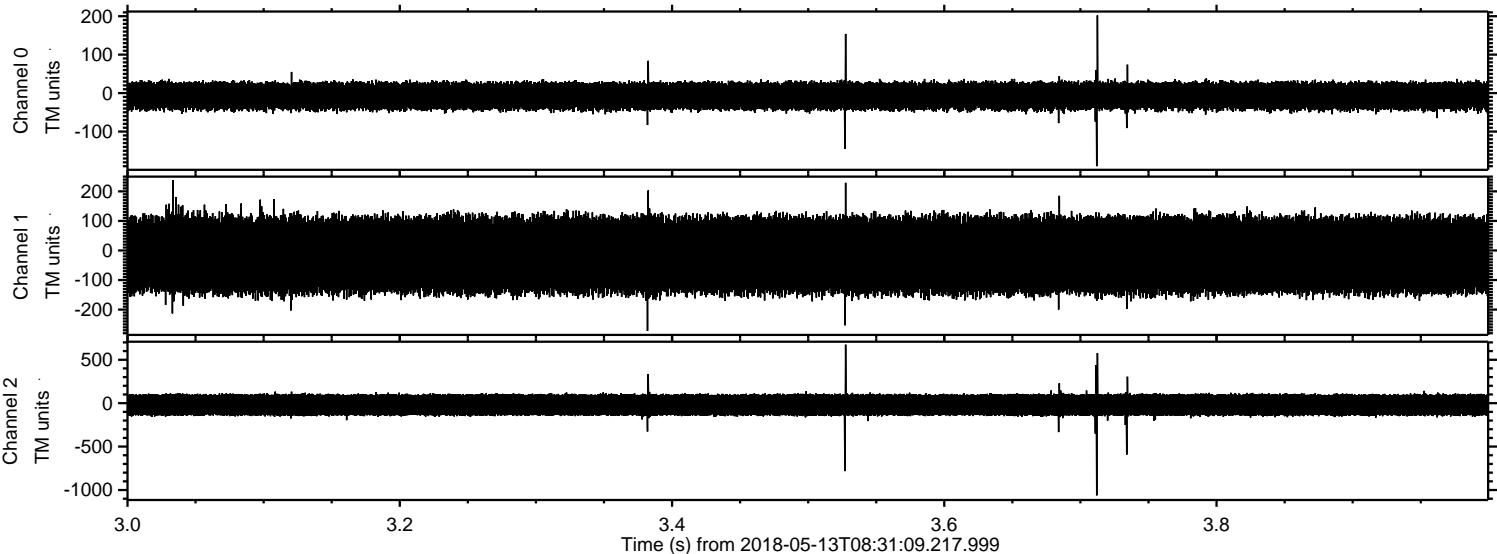

Channel 0

mn: -190

mx: 202

μ : -7.7

σ : 20.3

Channel 1

mn: -272

mx: 238

μ : -16.2

σ : 75.5

Channel 2

mn: -1062

mx: 674

μ : -20.1

σ : 73.5

Processed Sun May 13 10:42:43 2018 by ELM ver.2012-10-06 from 001__elm20180513_083108__dat00.bin

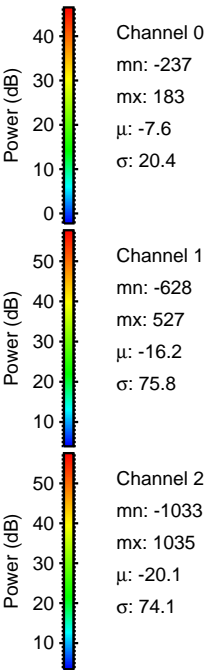
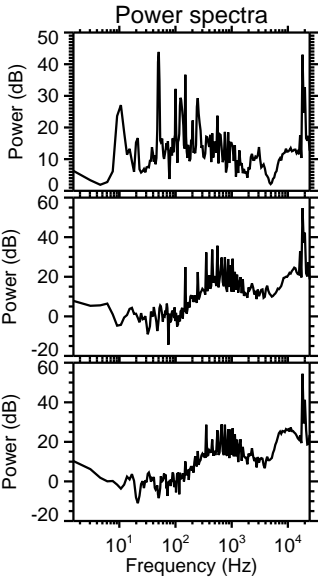
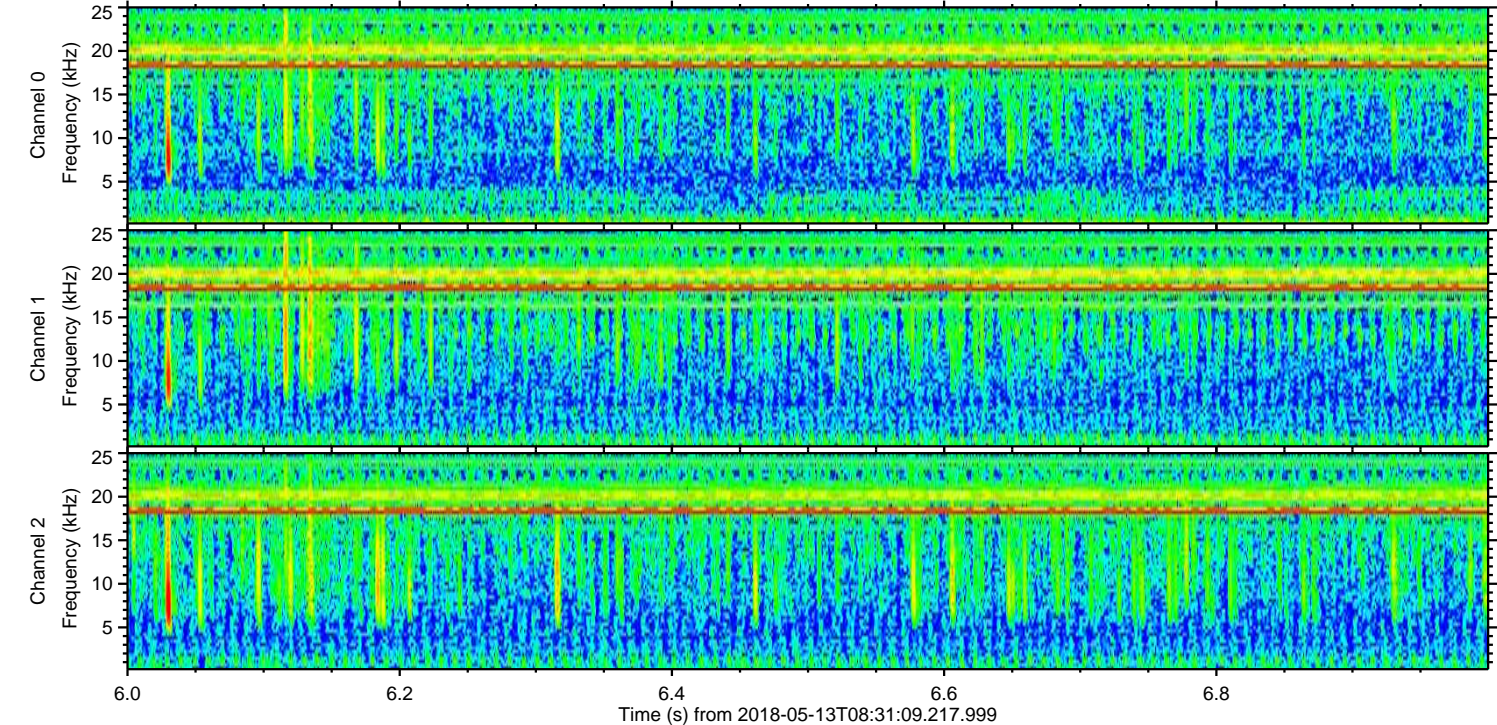
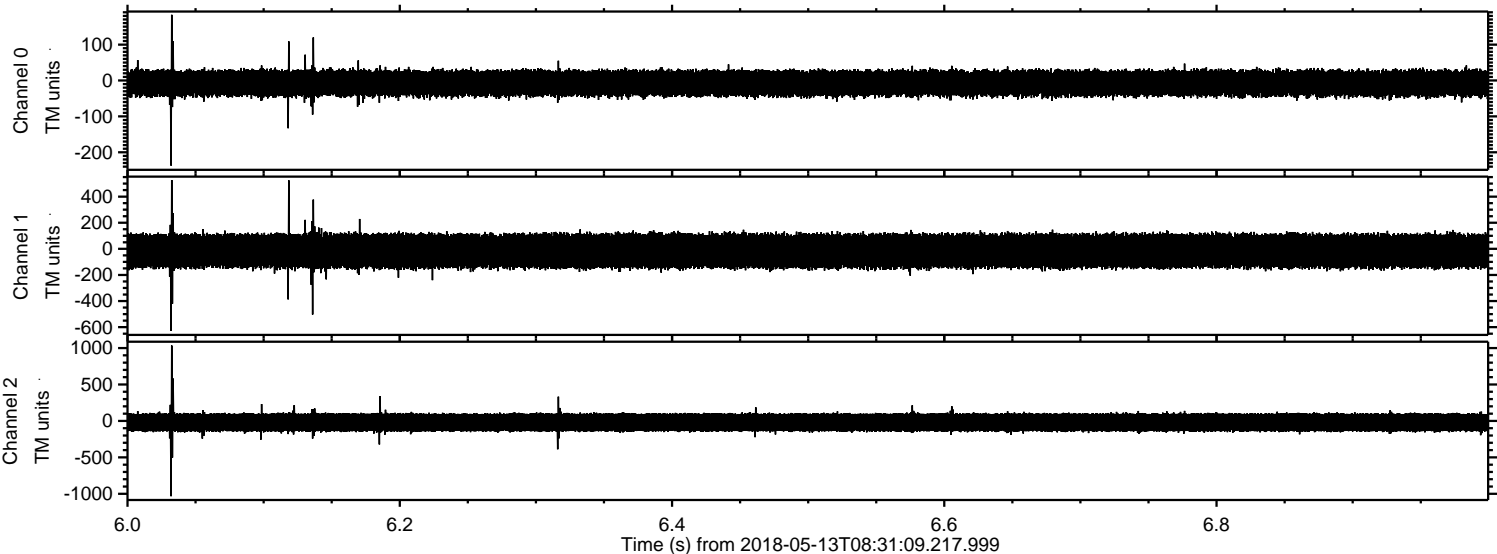

Processed Sun May 13 10:42:44 2018 by ELM ver.2012-10-06 from 001__elm20180513_083108__dat00.bin

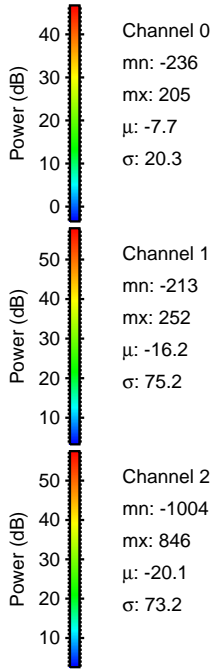
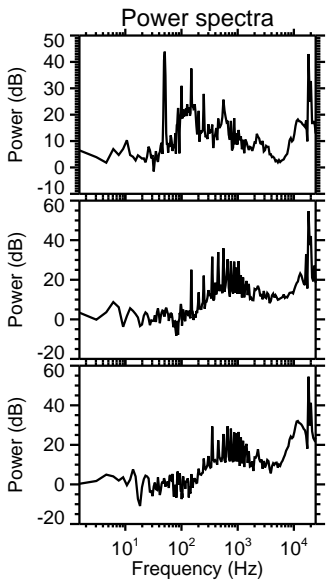
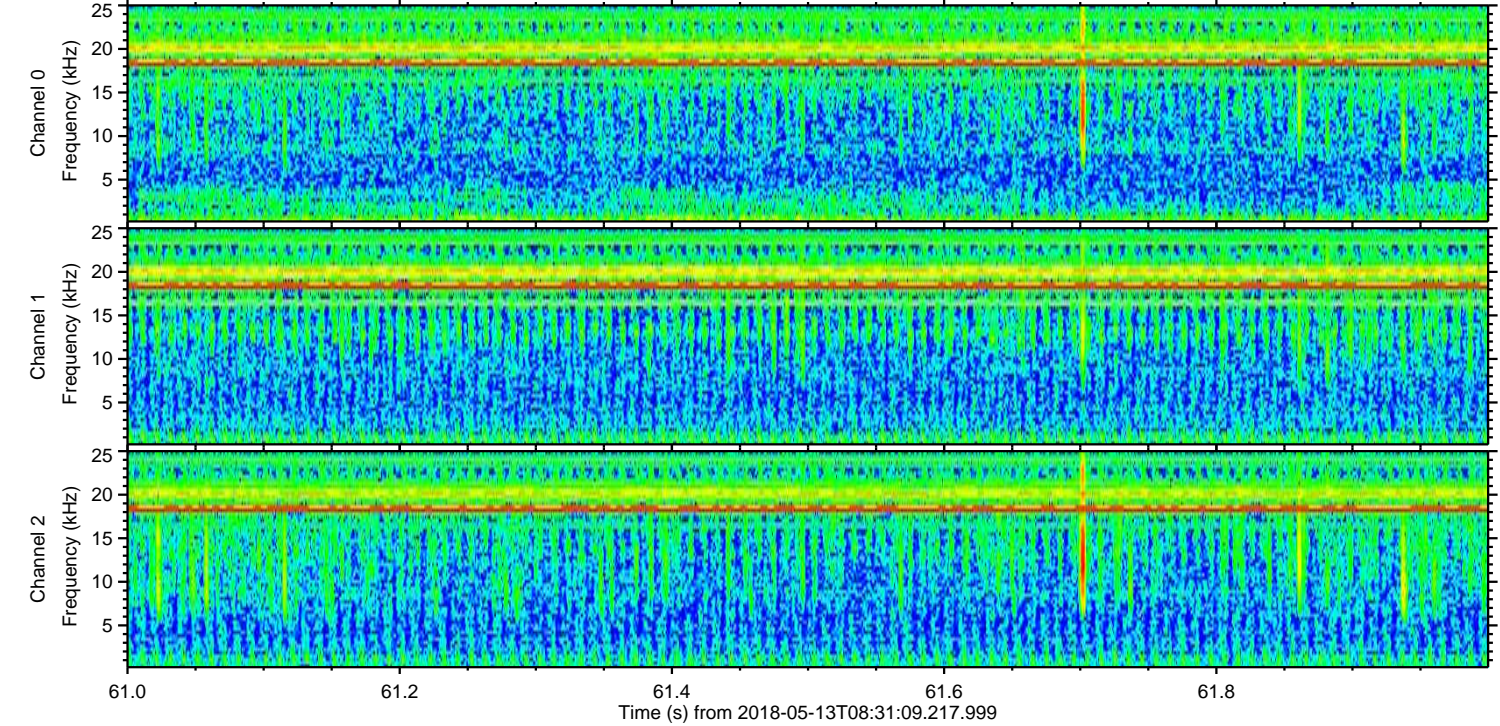
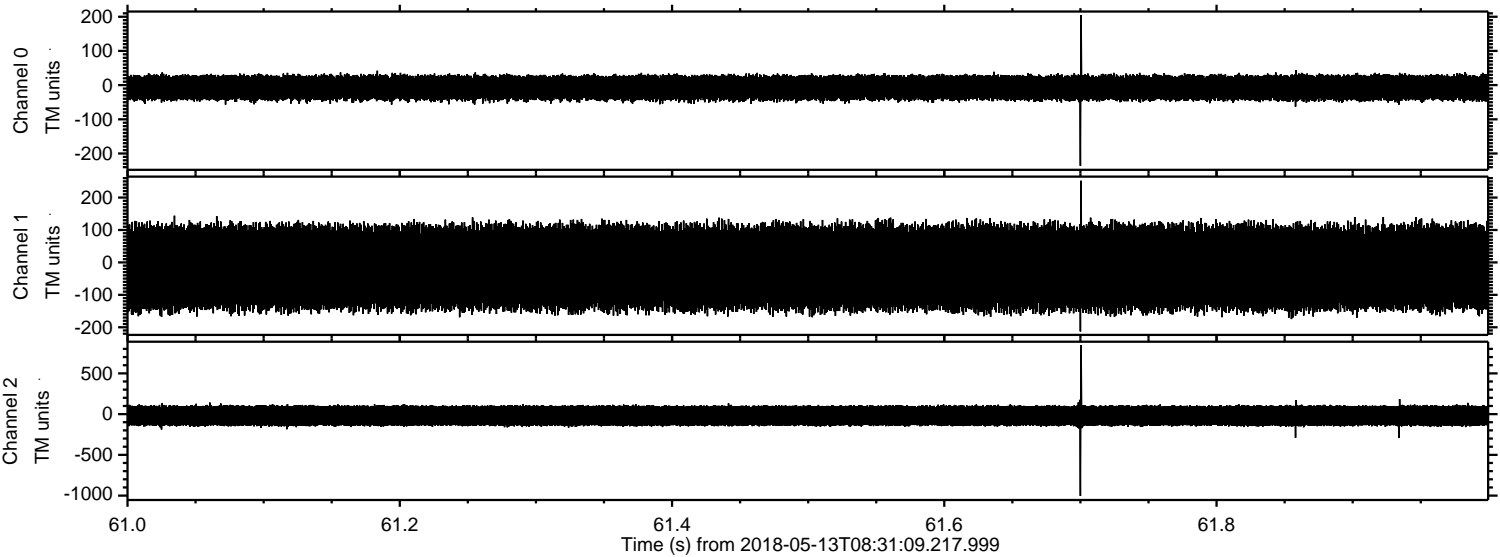

ELMAVAN 3D WAVEFORMS (Measured data sampled at 50 kHz) 51000 packets of 144 samples from 2018-05-13T08:31:09.217.999. Part 125/147

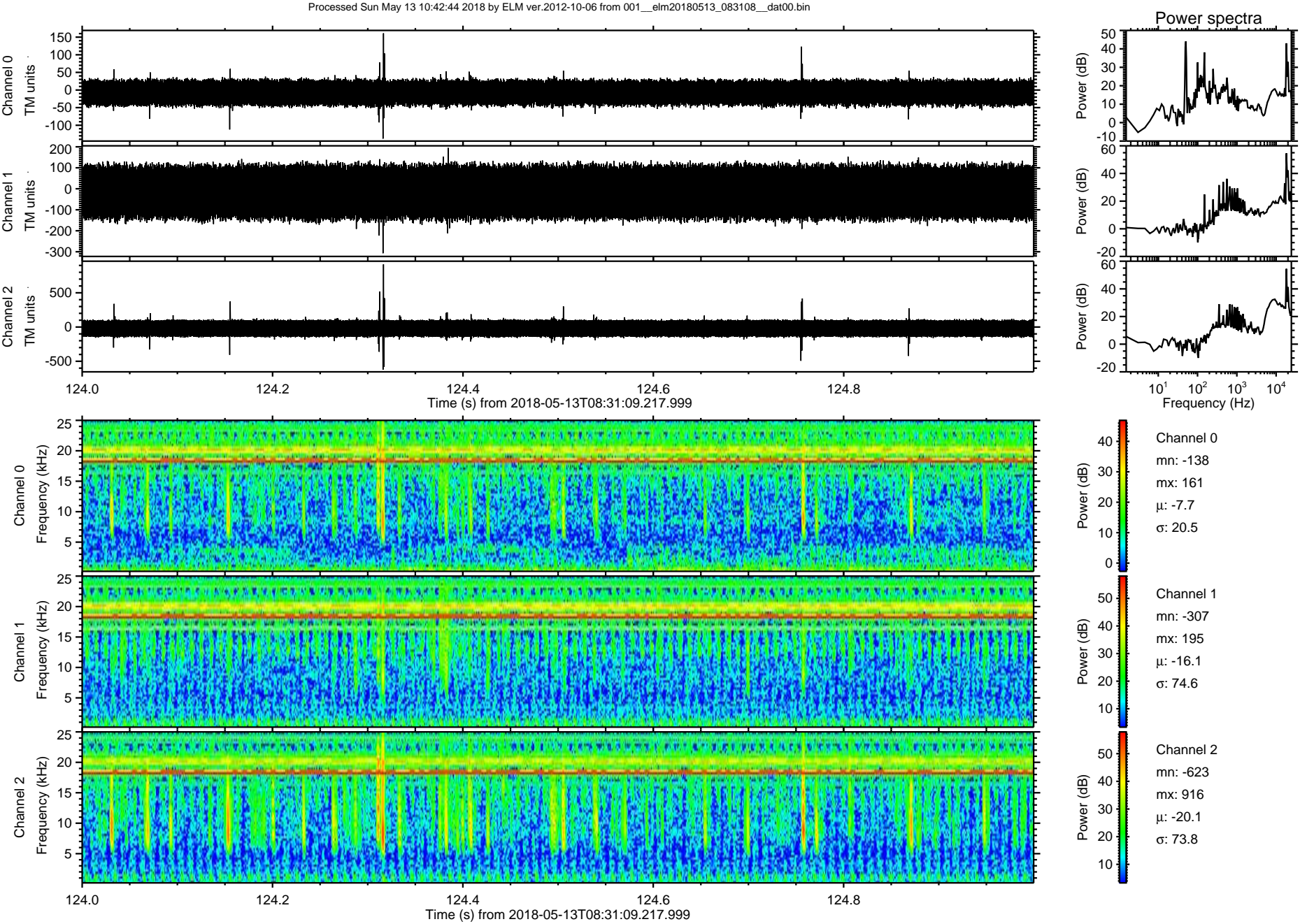

ELMAVAN 3D WAVEFORMS (Measured data sampled at 50 kHz) 51000 packets of 144 samples from 2018-05-13T08:31:09.217.999. Part 129/147

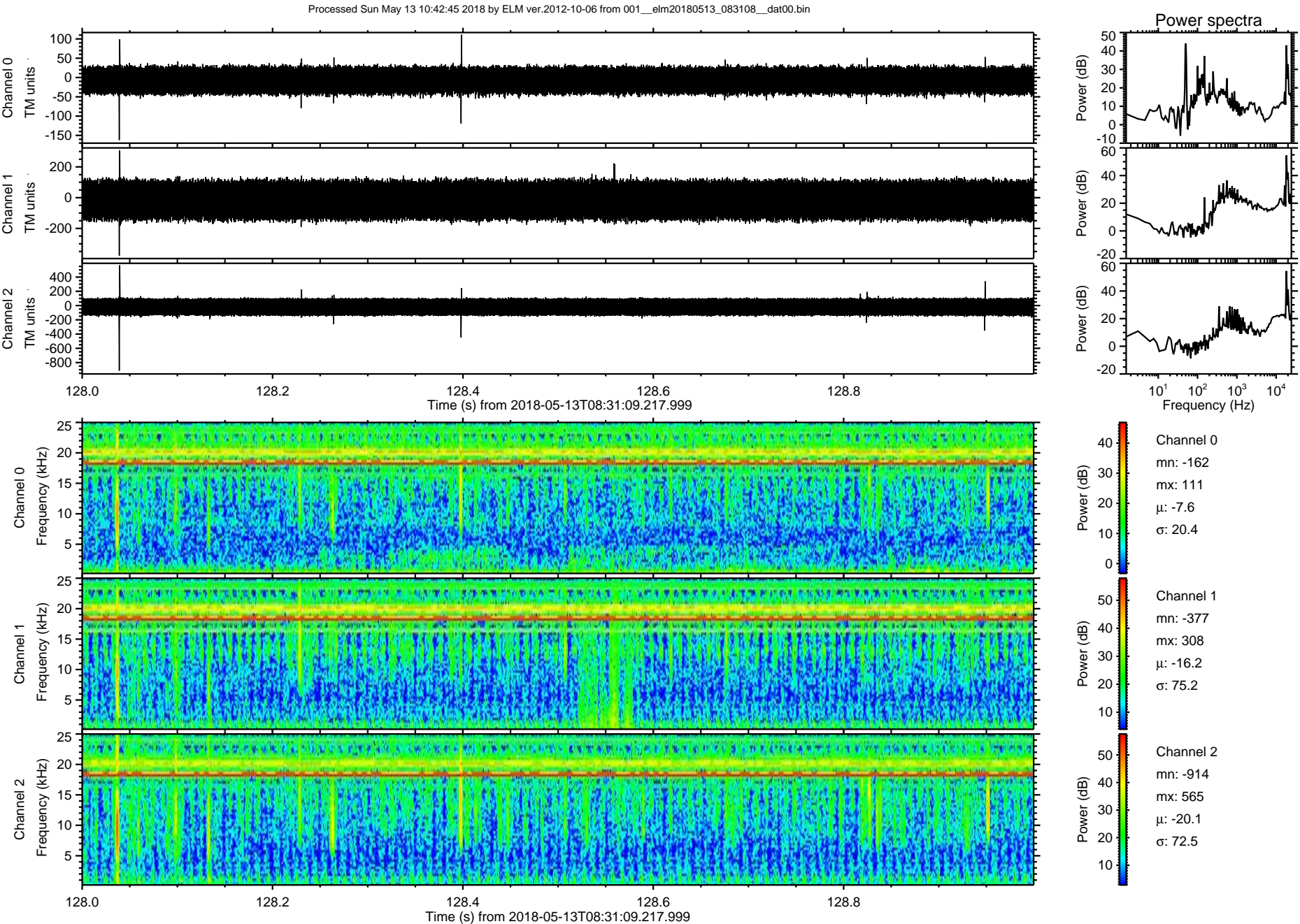

Processed Sun May 13 10:42:46 2018 by ELM ver.2012-10-06 from 001__elm20180513_083108__dat00.bin

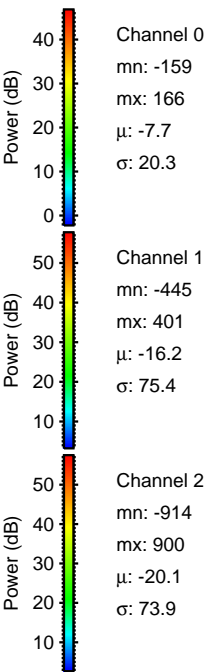
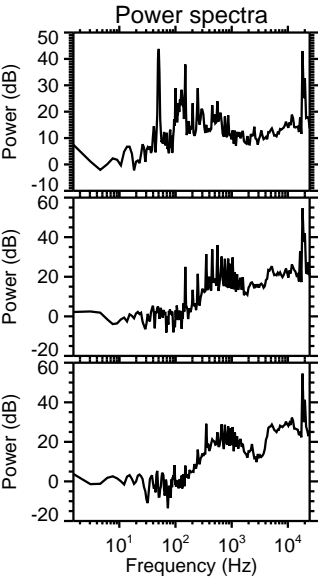
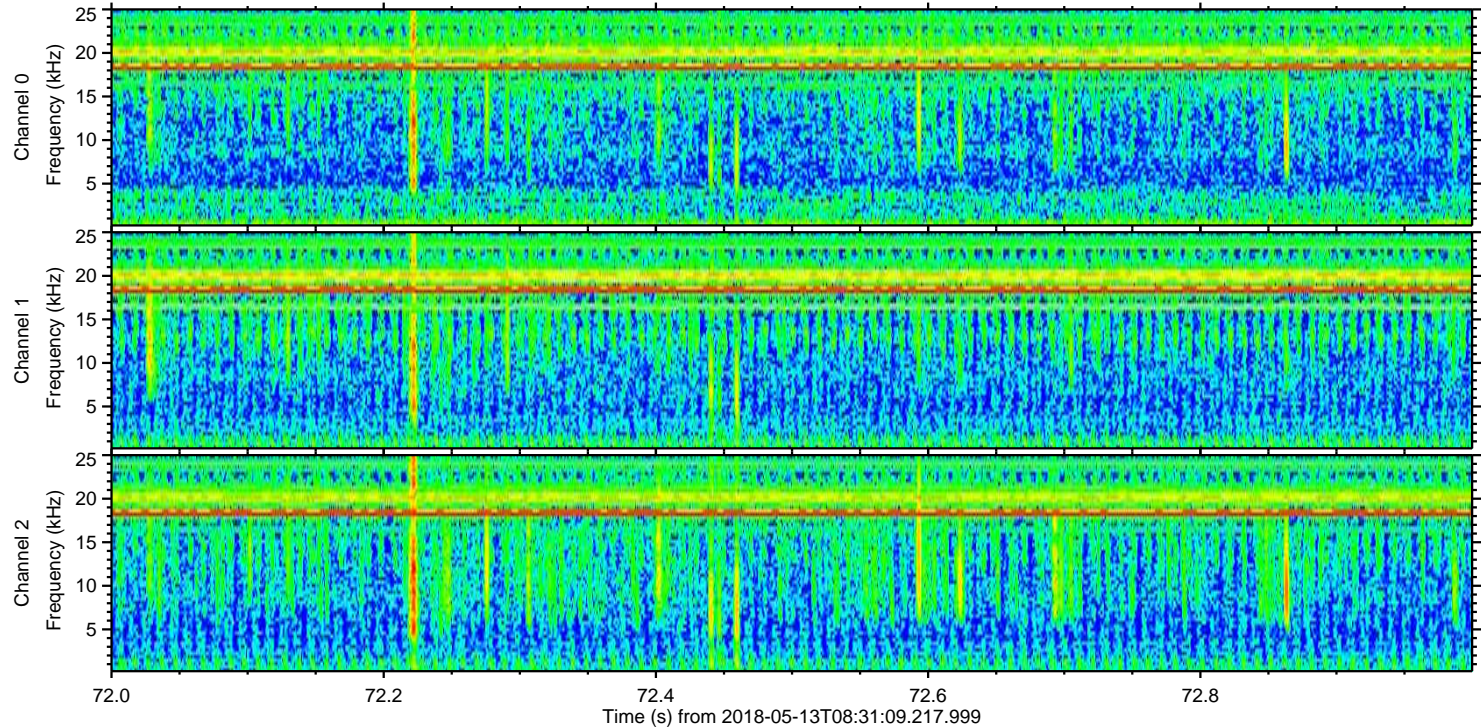
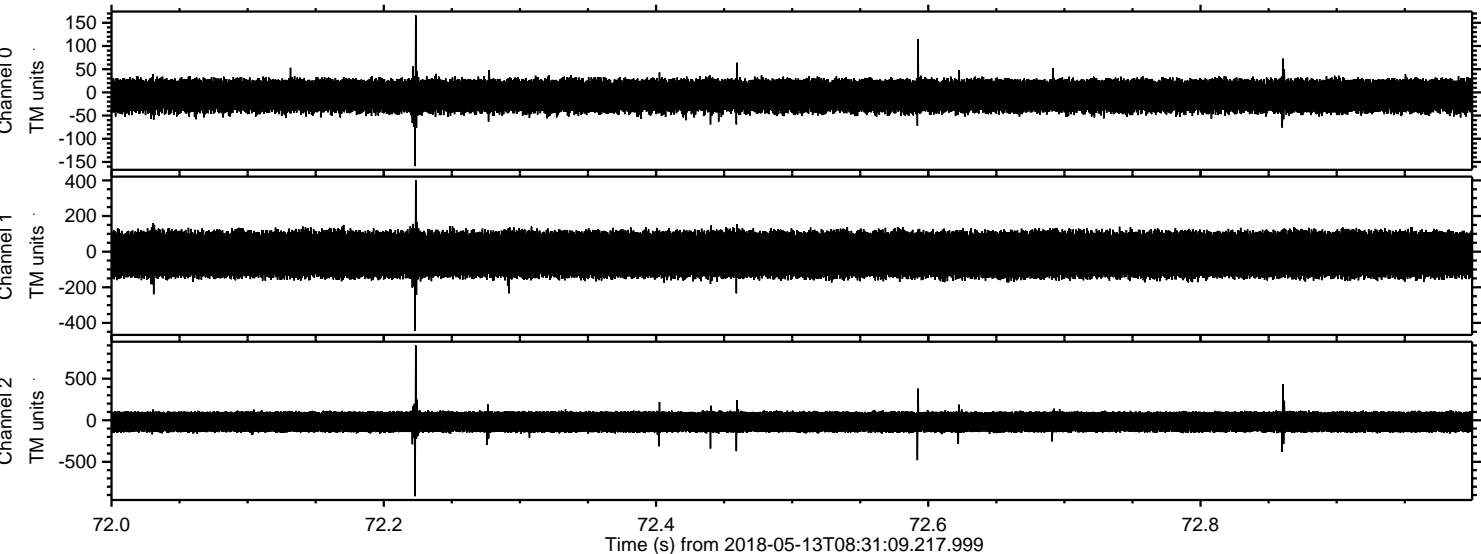

Processed Sun May 13 10:42:46 2018 by ELM ver.2012-10-06 from 001__elm20180513_083108__dat00.bin

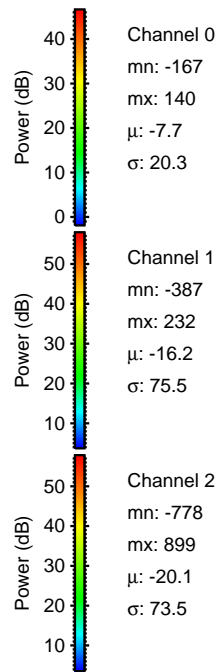
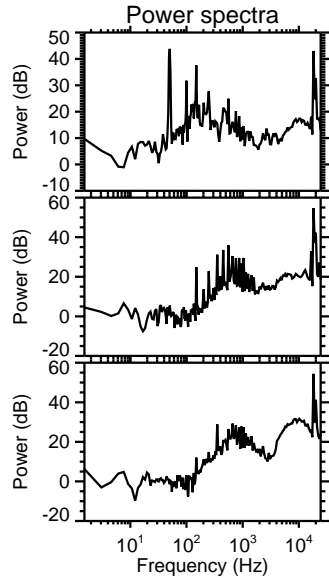
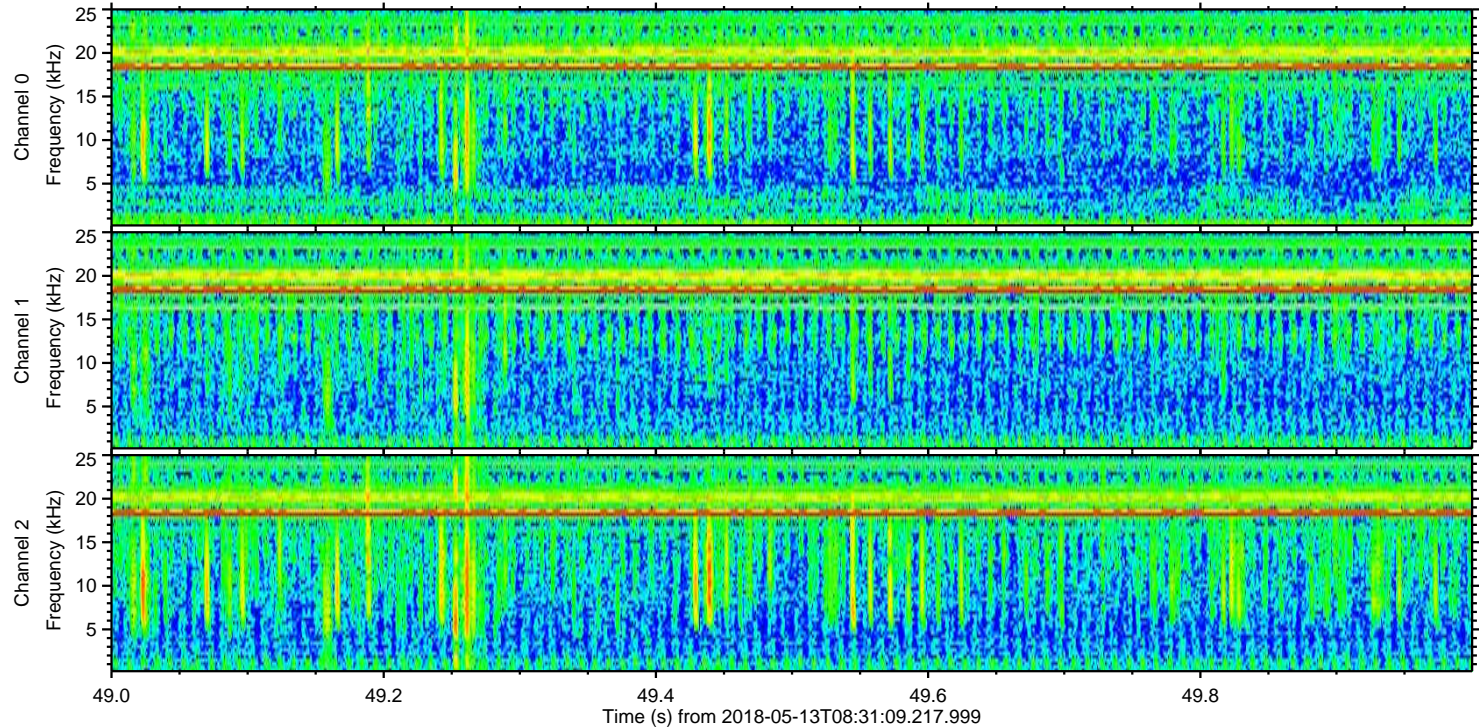
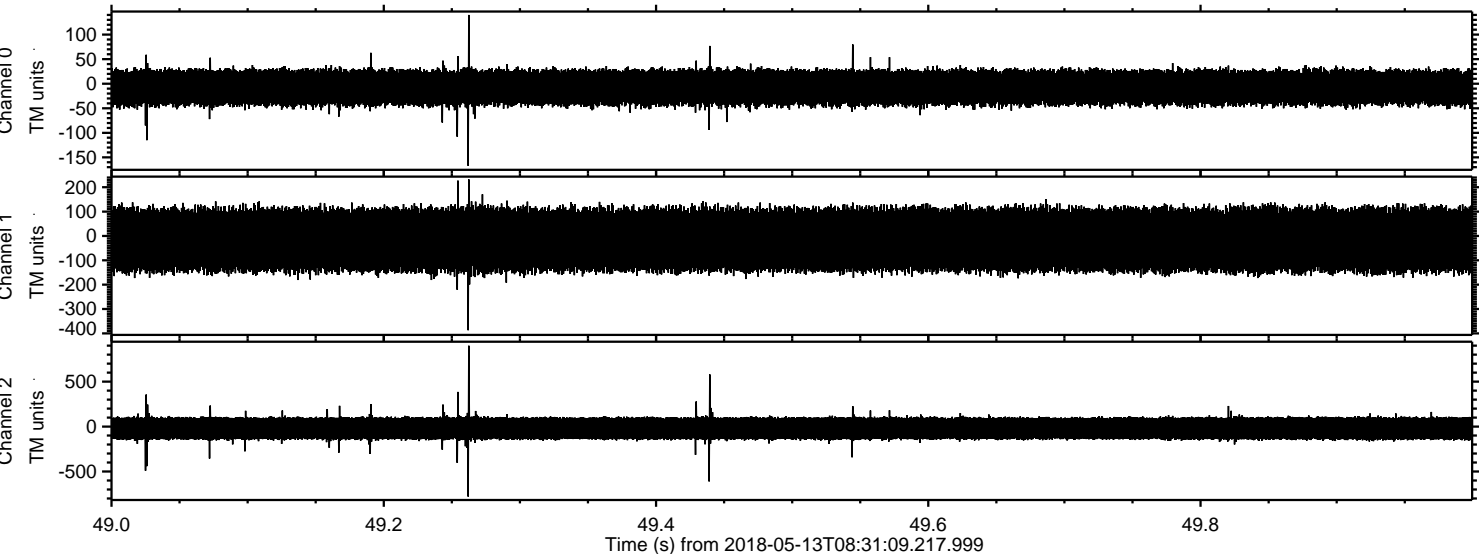

Channel 0
mn: -167
mx: 140
 μ : -7.7
 σ : 20.3

Channel 1
mn: -387
mx: 232
 μ : -16.2
 σ : 75.5

Channel 2
mn: -778
mx: 899
 μ : -20.1
 σ : 73.5

Processed Sun May 13 10:42:47 2018 by ELM ver.2012-10-06 from 001__elm20180513_083108__dat00.bin

