

ELMAVAN 3D WAVEFORMS (Measured data sampled at 50 kHz) 50998 packets of 144 samples from 2018-05-12T22:40:45.638.000.

Processed Sun May 13 00:48:49 2018 by ELM ver.2012-10-06 from 001__elm20180512_224044__dat00.bin

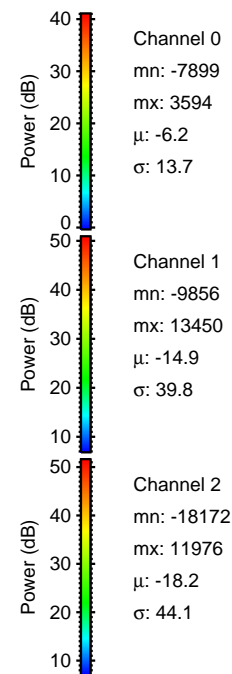

Processed Sun May 13 00:48:55 2018 by ELM ver.2012-10-06 from 001__elm20180512_224044__dat00.bin

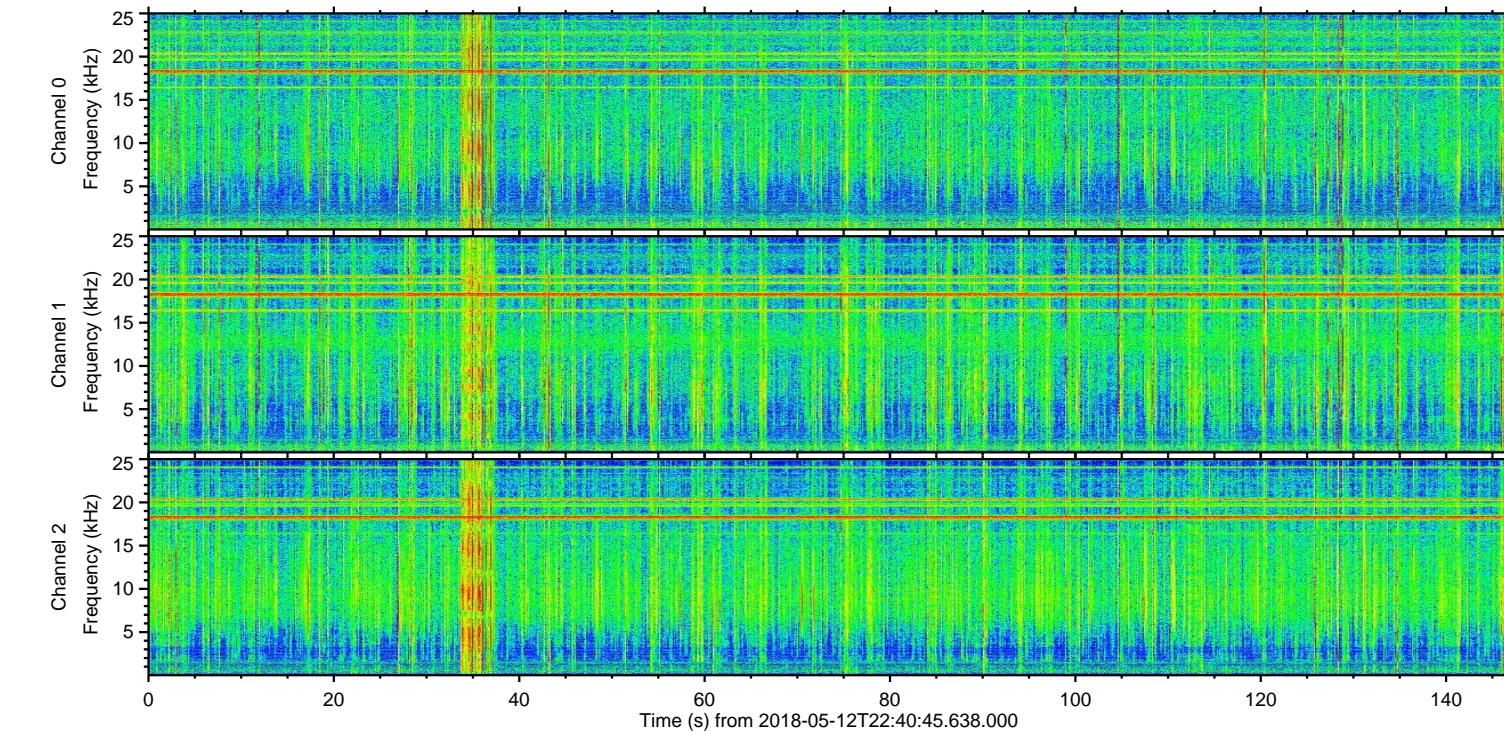
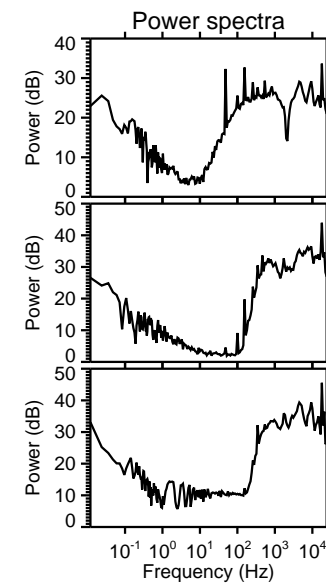
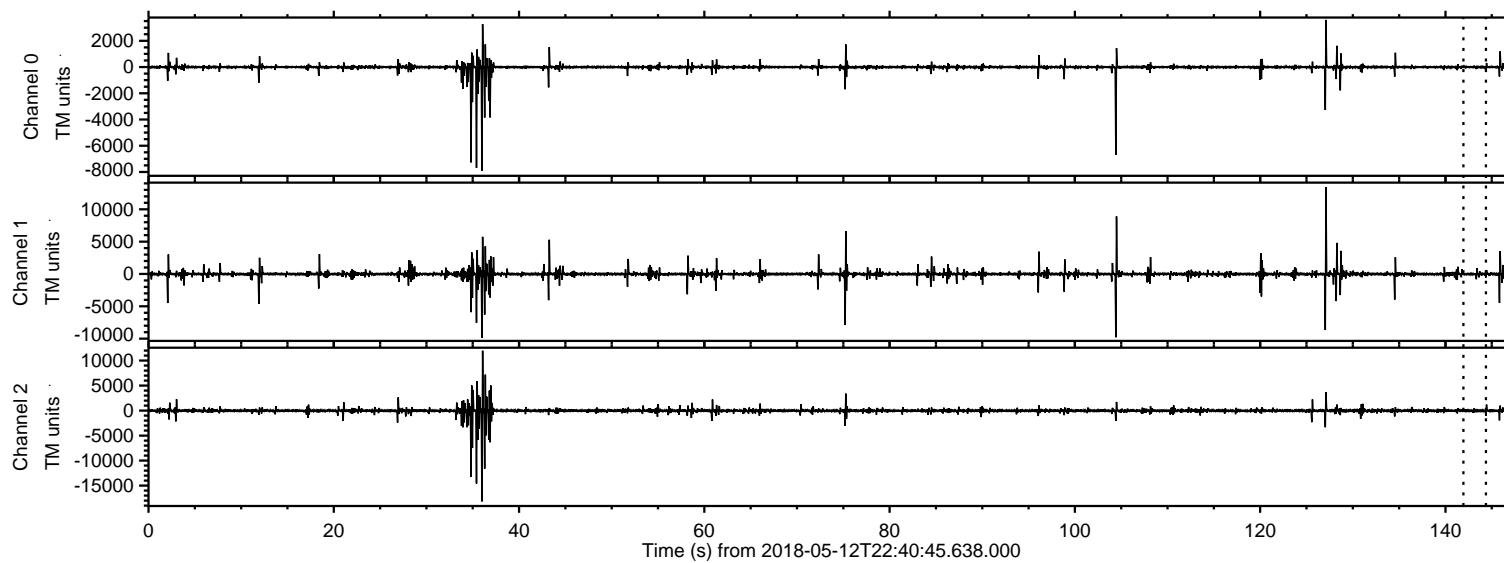
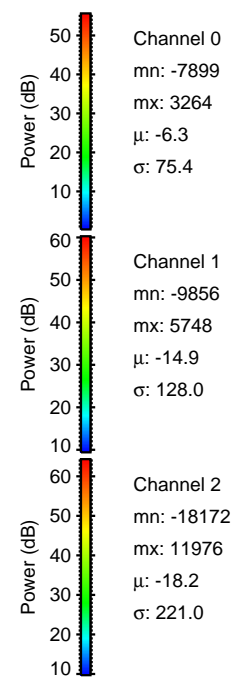
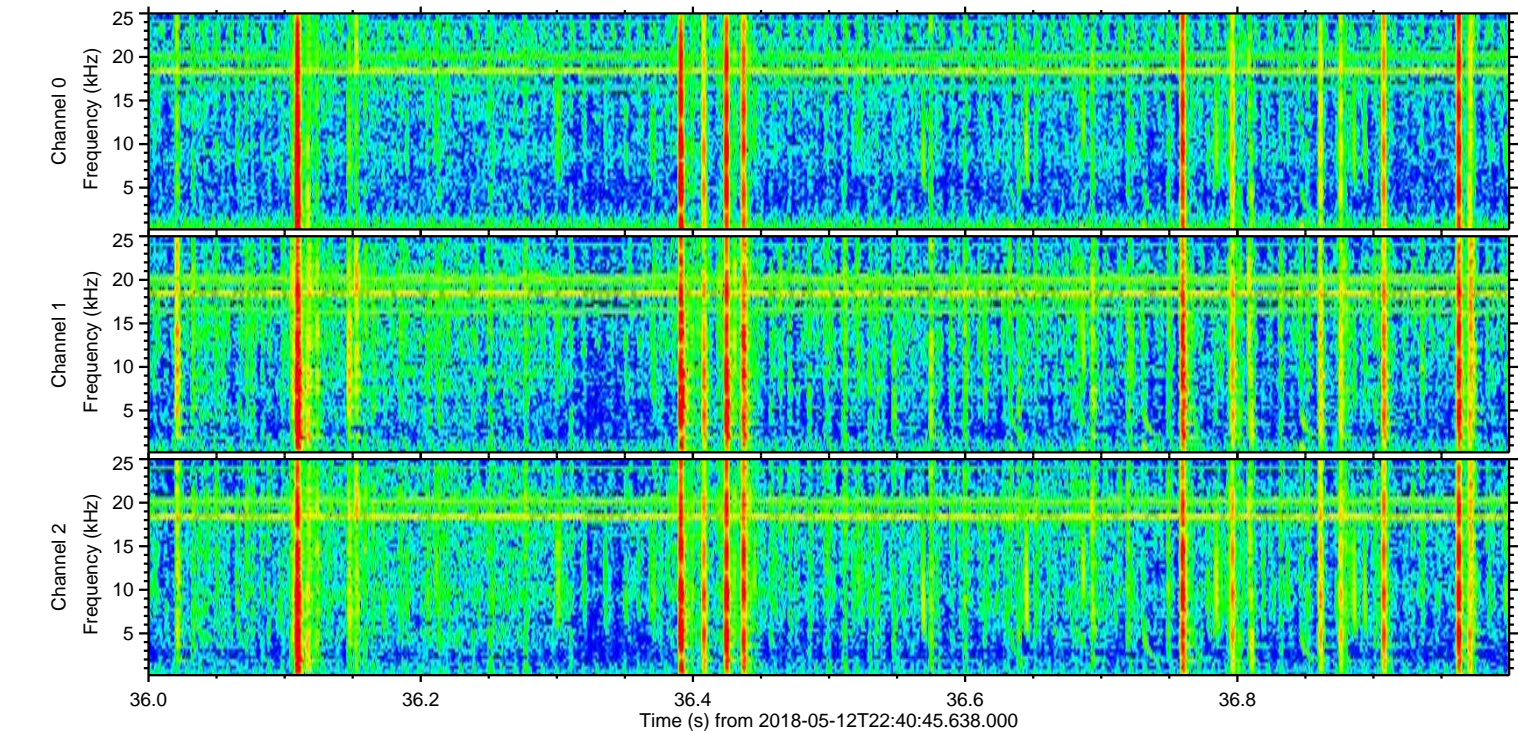
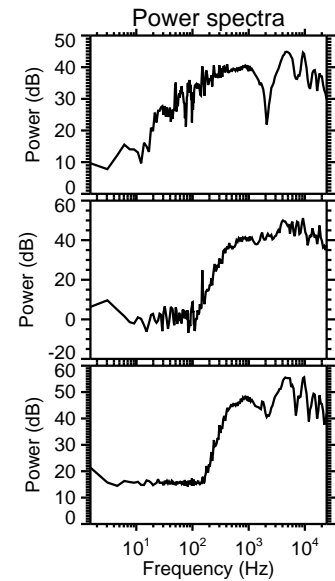
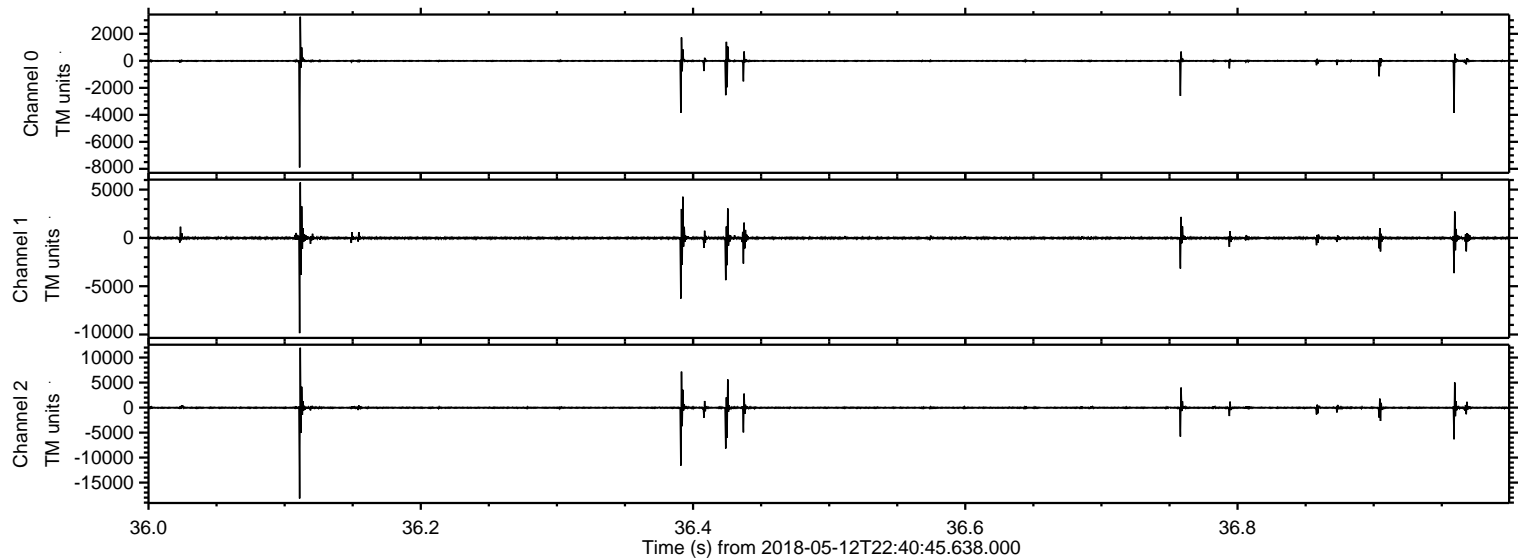

Processed Sun May 13 00:48:56 2018 by ELM ver.2012-10-06 from 001__elm20180512_224044__dat00.bin

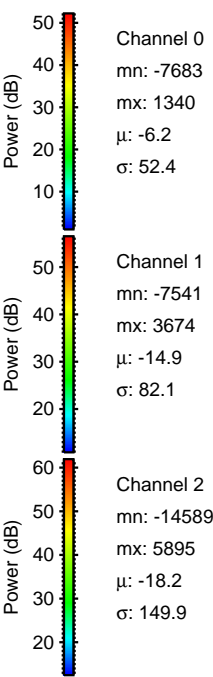
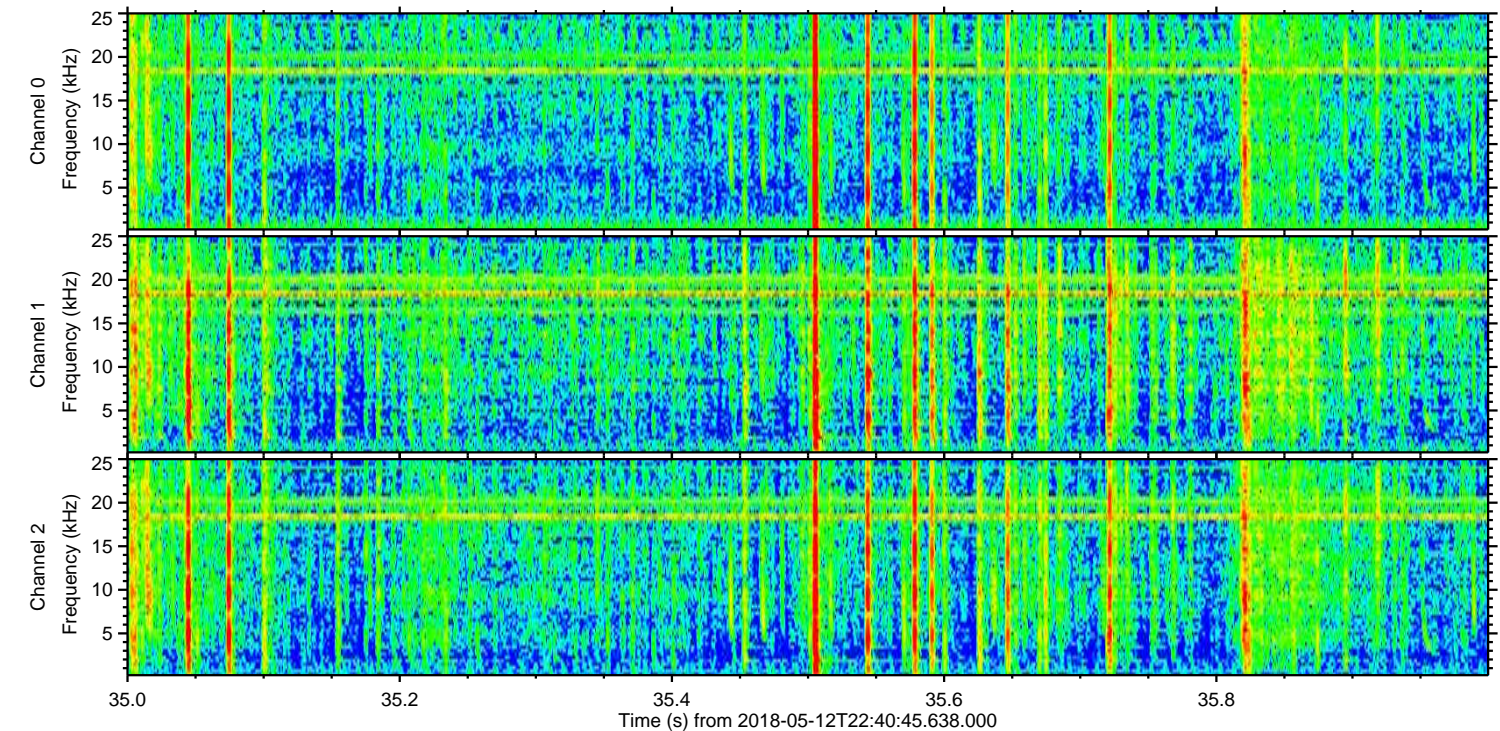
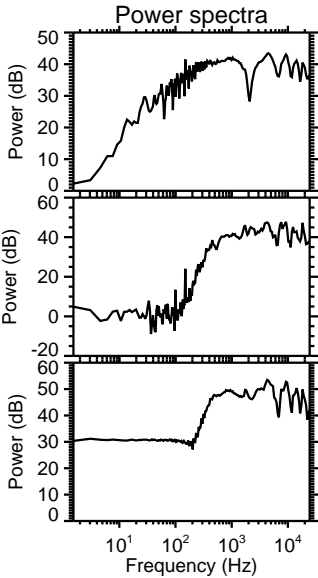
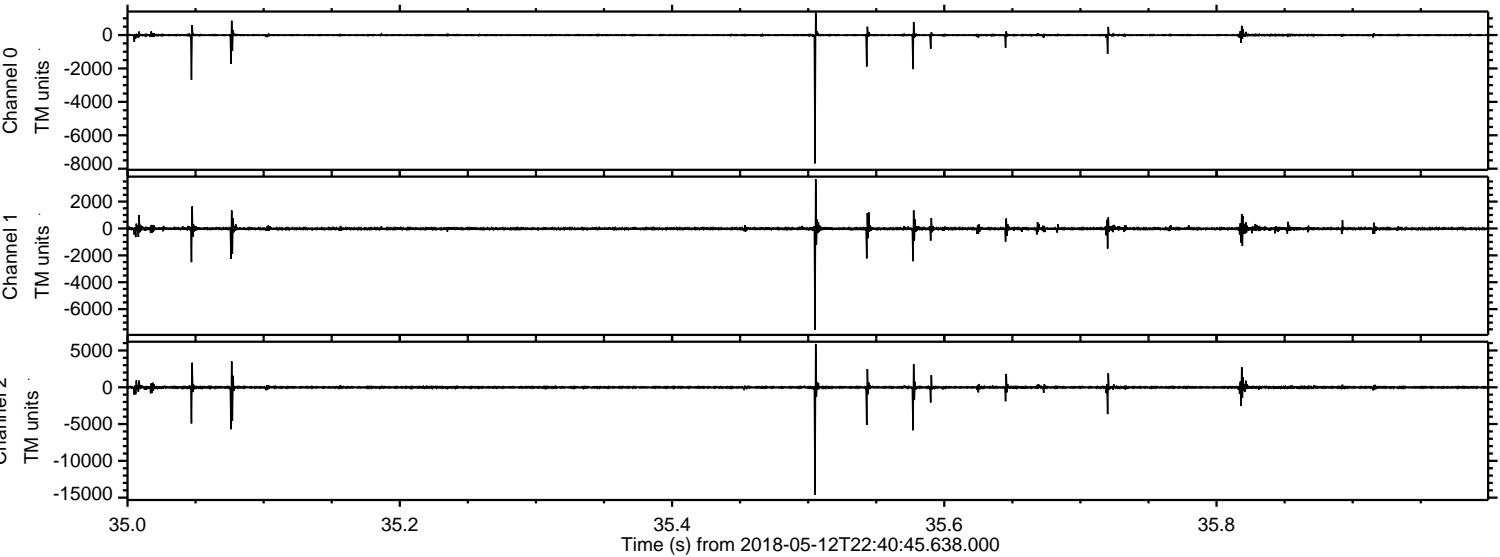

ELMAVAN 3D WAVEFORMS (Measured data sampled at 50 kHz) 50998 packets of 144 samples from 2018-05-12T22:40:45.638.000. Part 128/147

Processed Sun May 13 00:48:57 2018 by ELM ver.2012-10-06 from 001__elm20180512_224044__dat00.bin

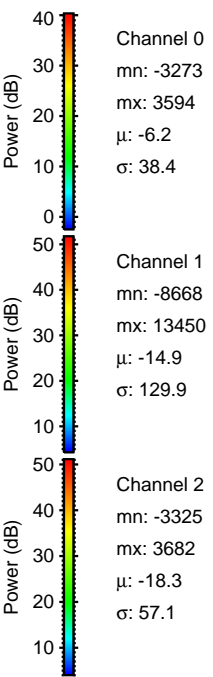
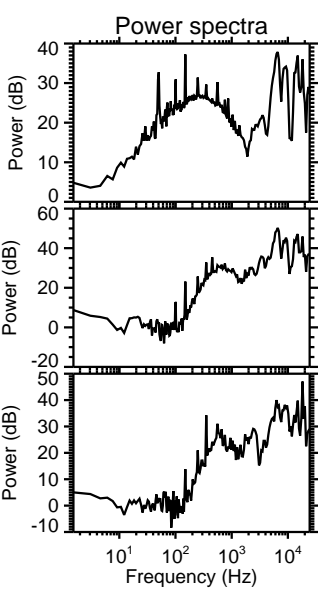
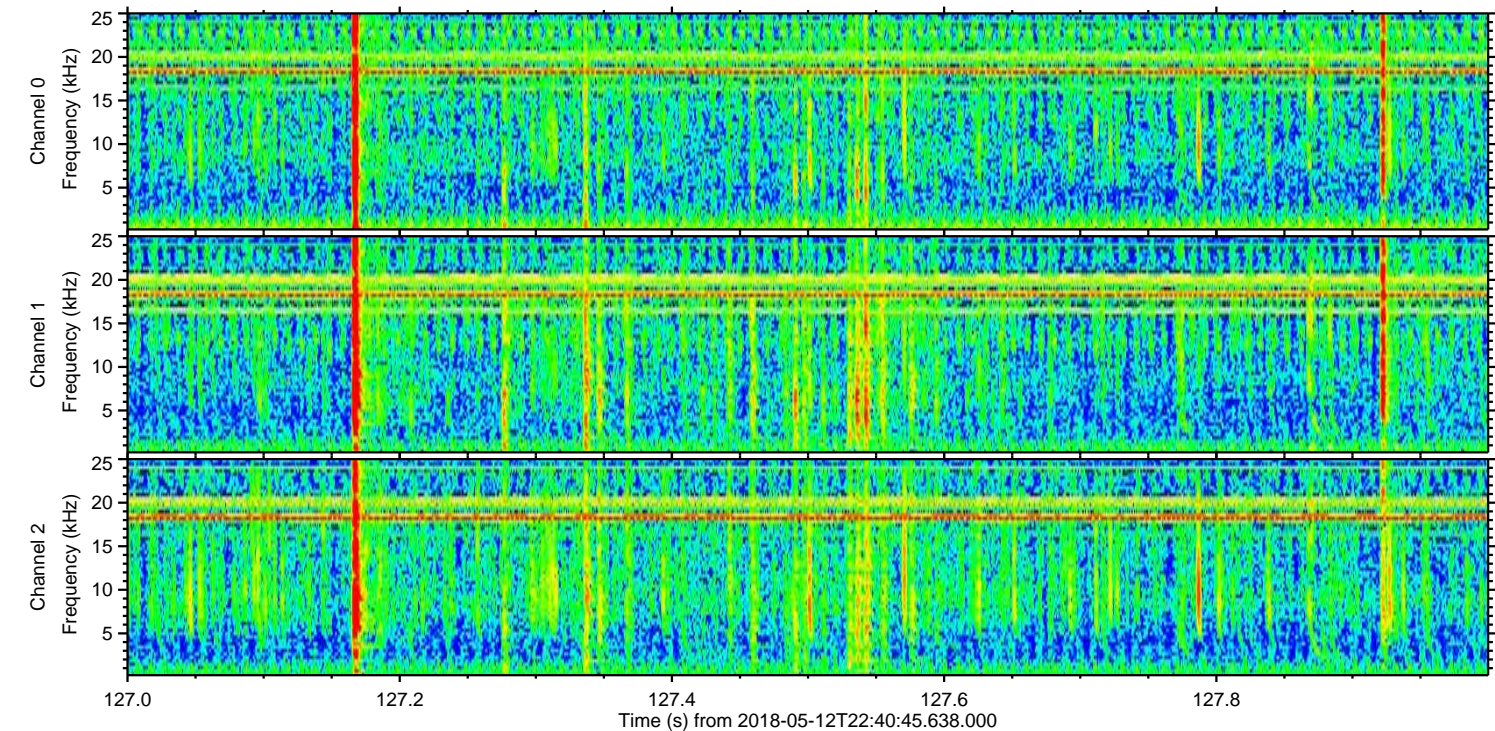
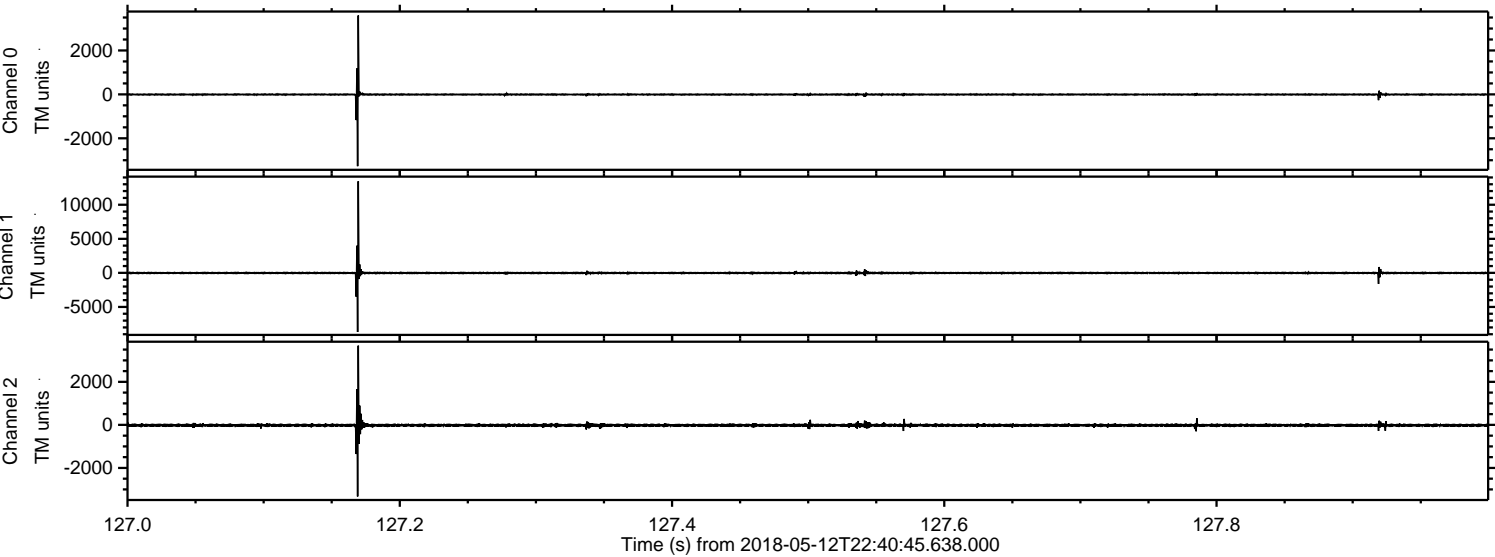

Processed Sun May 13 00:48:57 2018 by ELM ver.2012-10-06 from 001__elm20180512_224044__dat00.bin

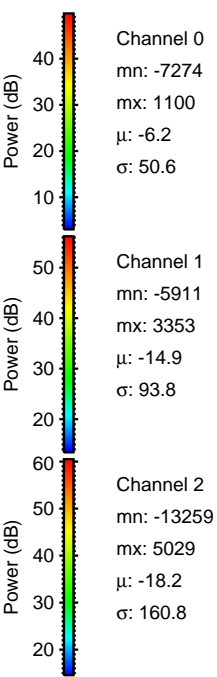
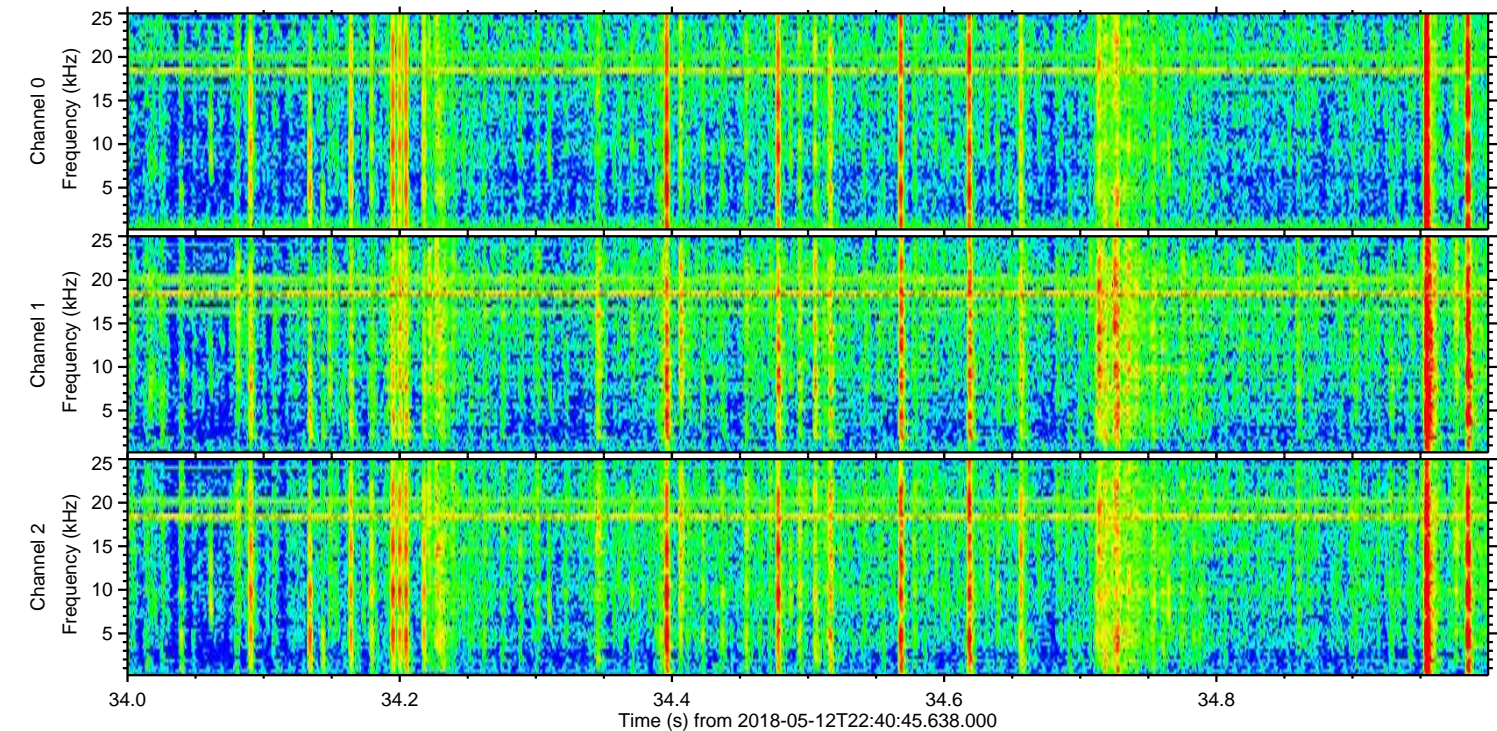
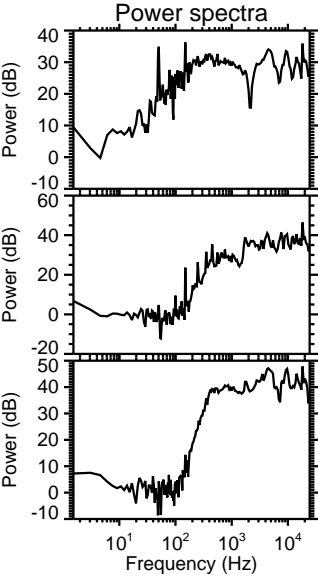
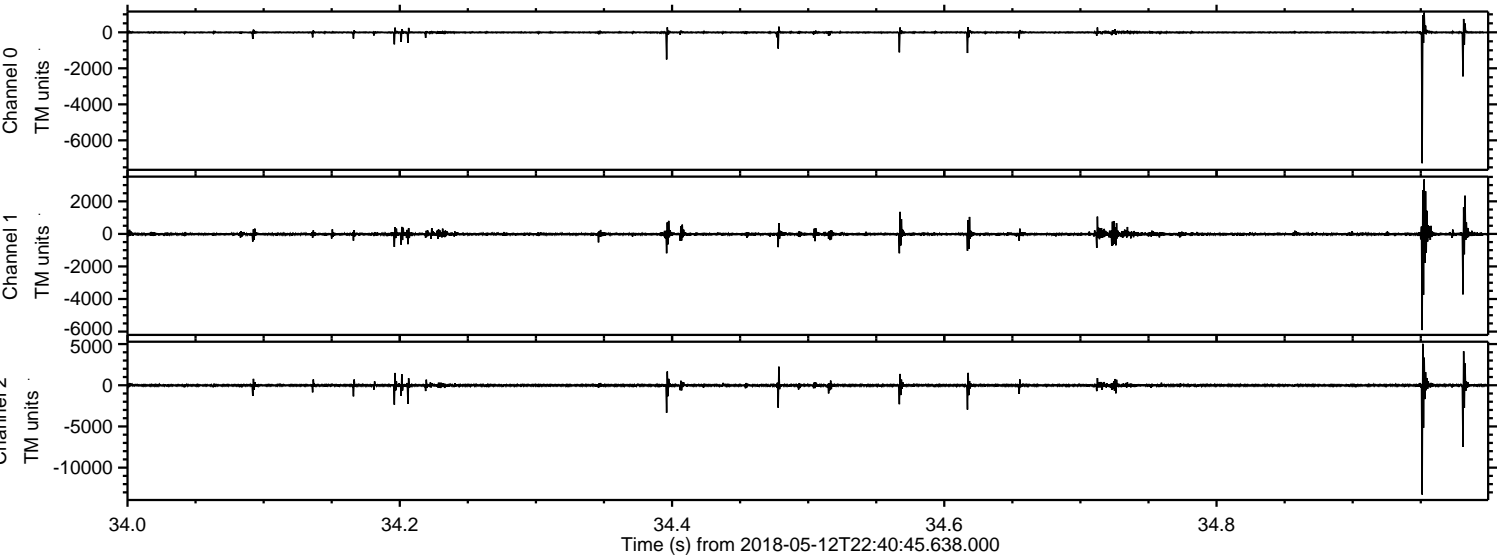

ELMAVAN 3D WAVEFORMS (Measured data sampled at 50 kHz) 50998 packets of 144 samples from 2018-05-12T22:40:45.638.000. Part 105/147

Processed Sun May 13 00:48:58 2018 by ELM ver.2012-10-06 from 001__elm20180512_224044__dat00.bin

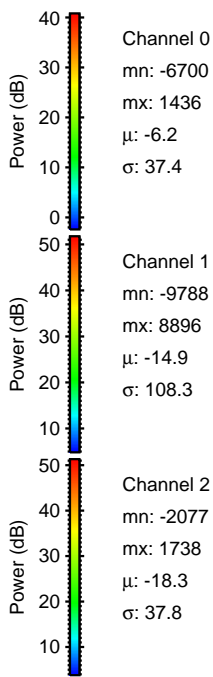
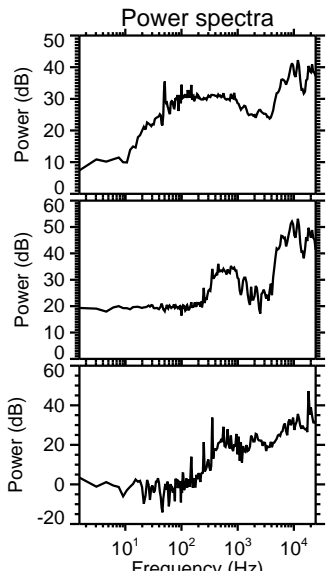
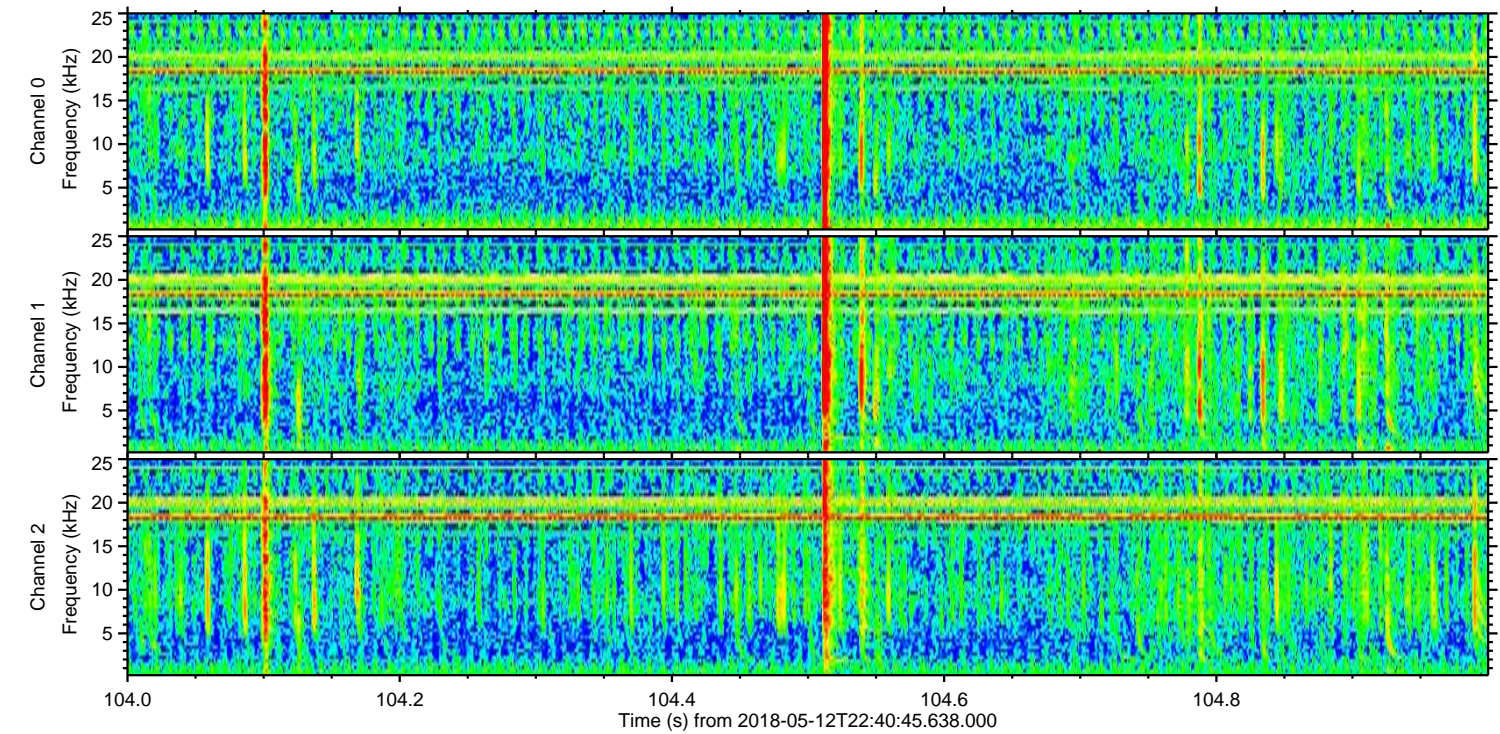
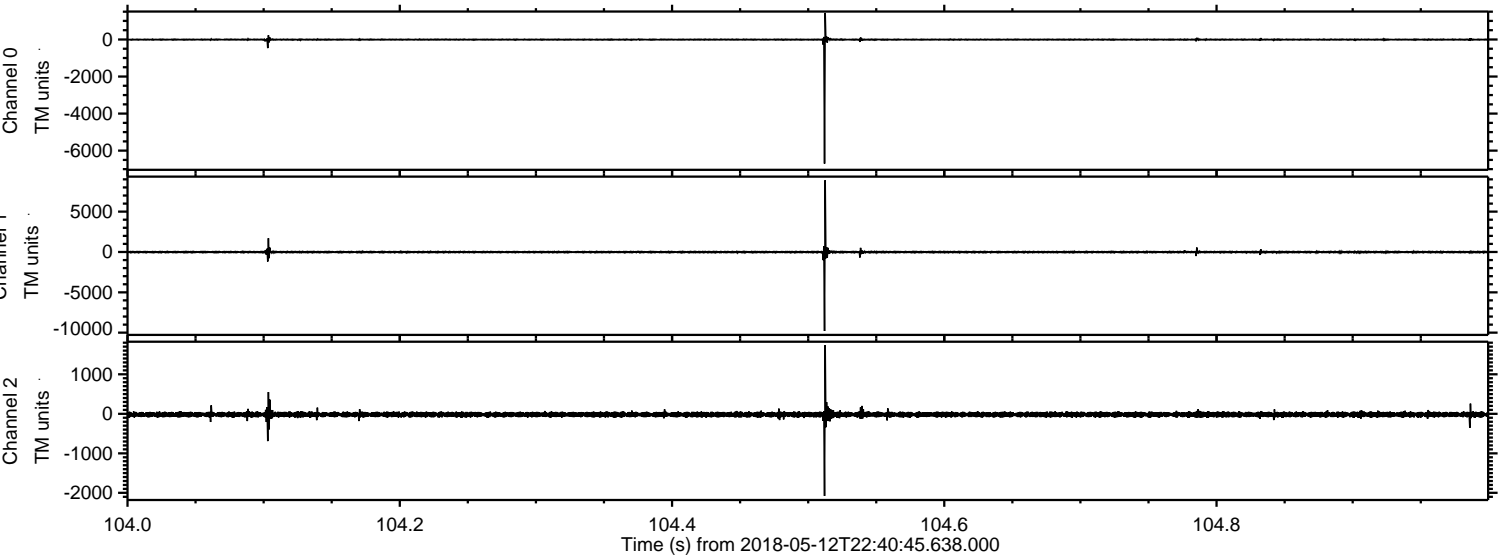

Processed Sun May 13 00:48:58 2018 by ELM ver.2012-10-06 from 001__elm20180512_224044__dat00.bin

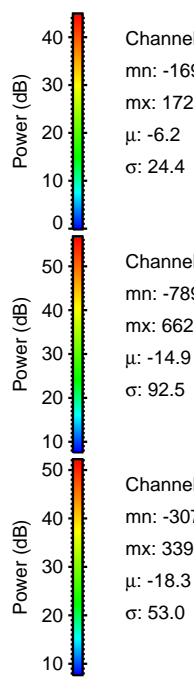
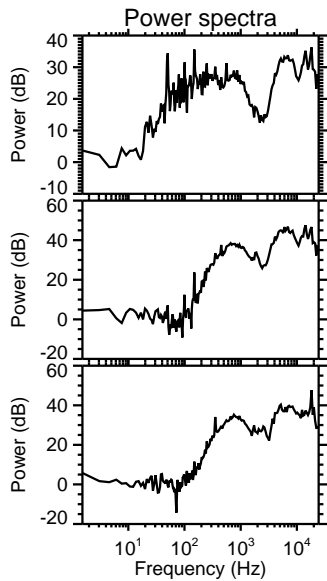
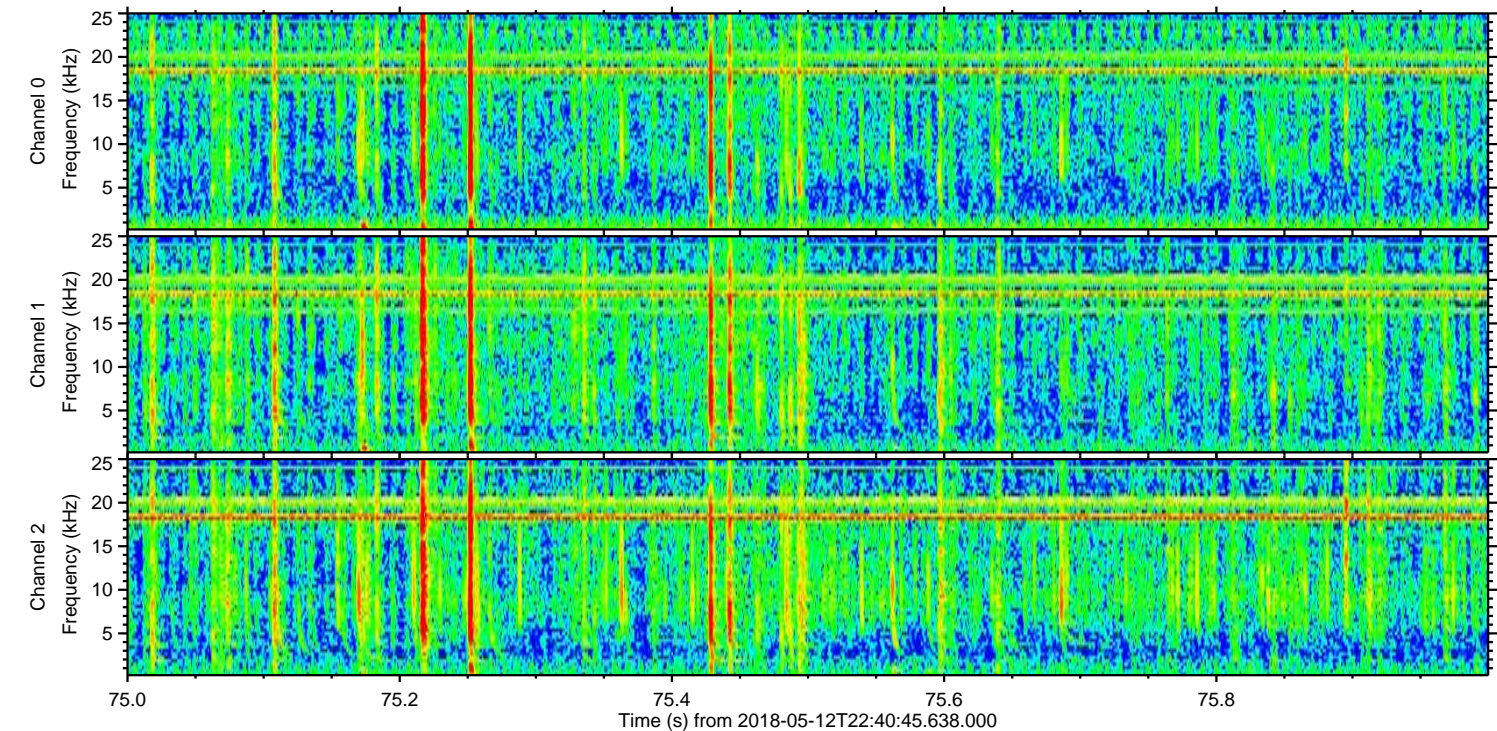
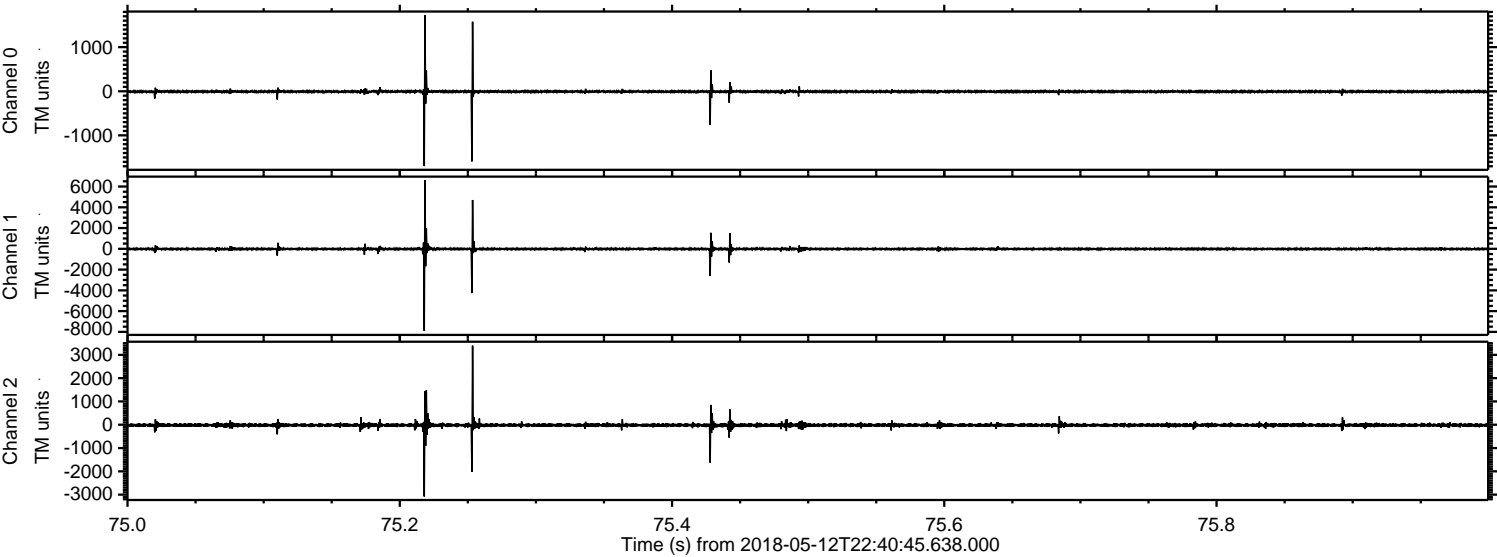

Processed Sun May 13 00:48:59 2018 by ELM ver.2012-10-06 from 001__elm20180512_224044__dat00.bin

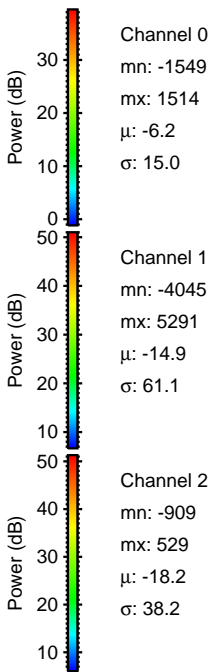
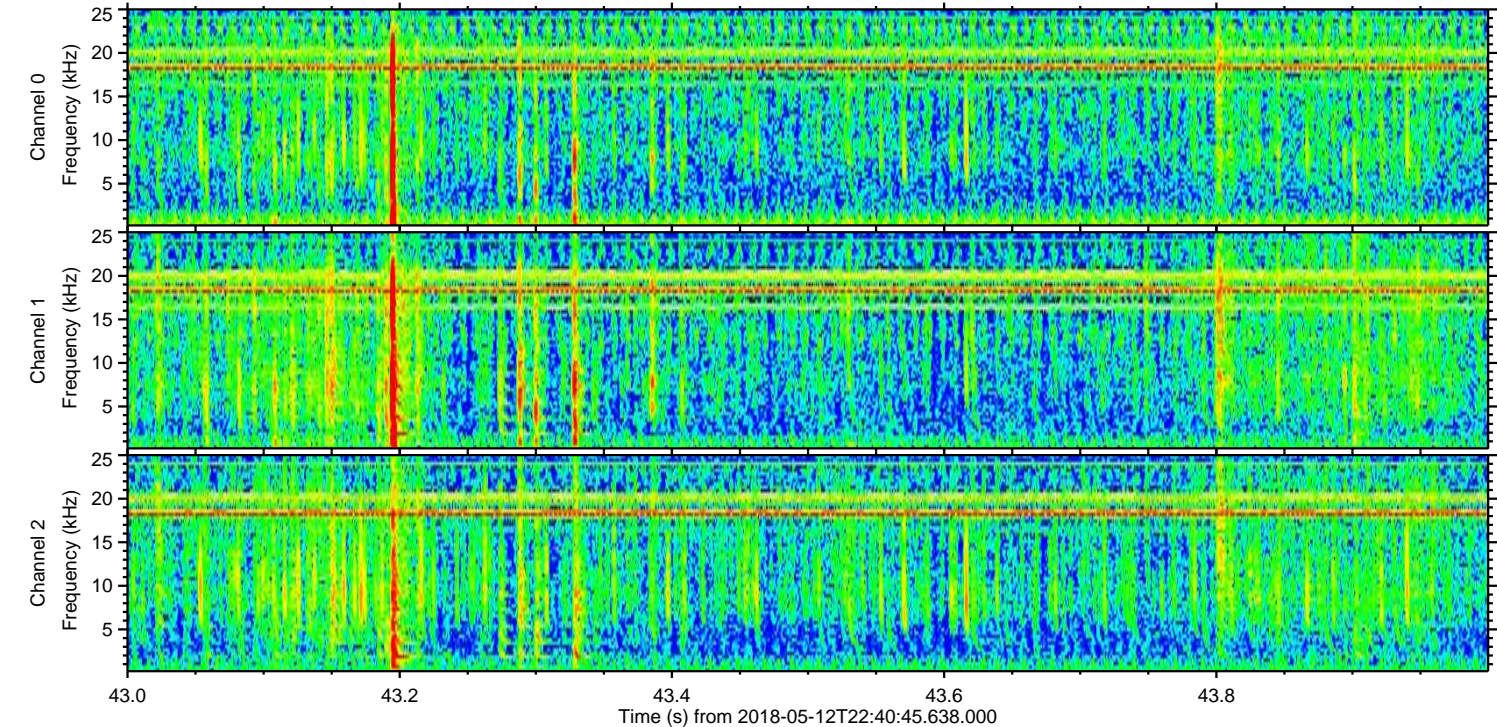
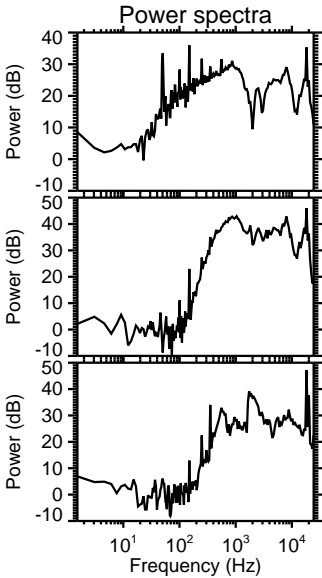
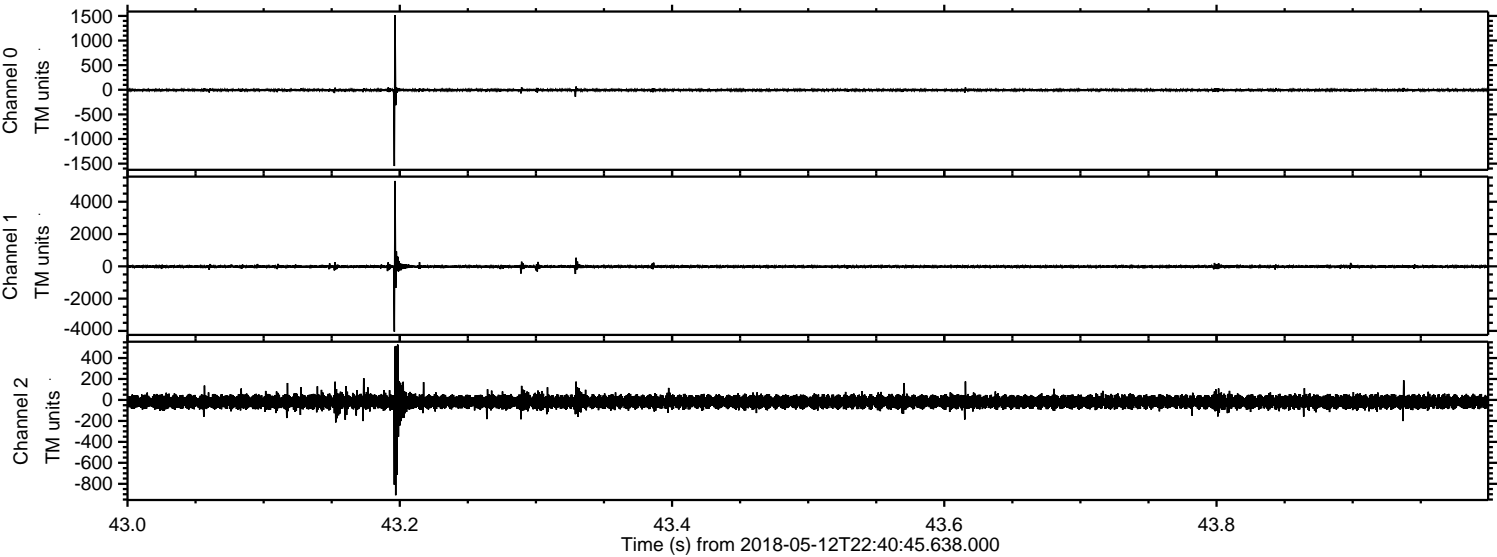

ELMAVAN 3D WAVEFORMS (Measured data sampled at 50 kHz) 50998 packets of 144 samples from 2018-05-12T22:40:45.638.000. Part 129/147

Processed Sun May 13 00:49:00 2018 by ELM ver.2012-10-06 from 001__elm20180512_224044__dat00.bin

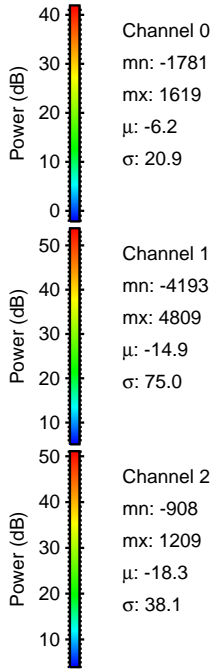
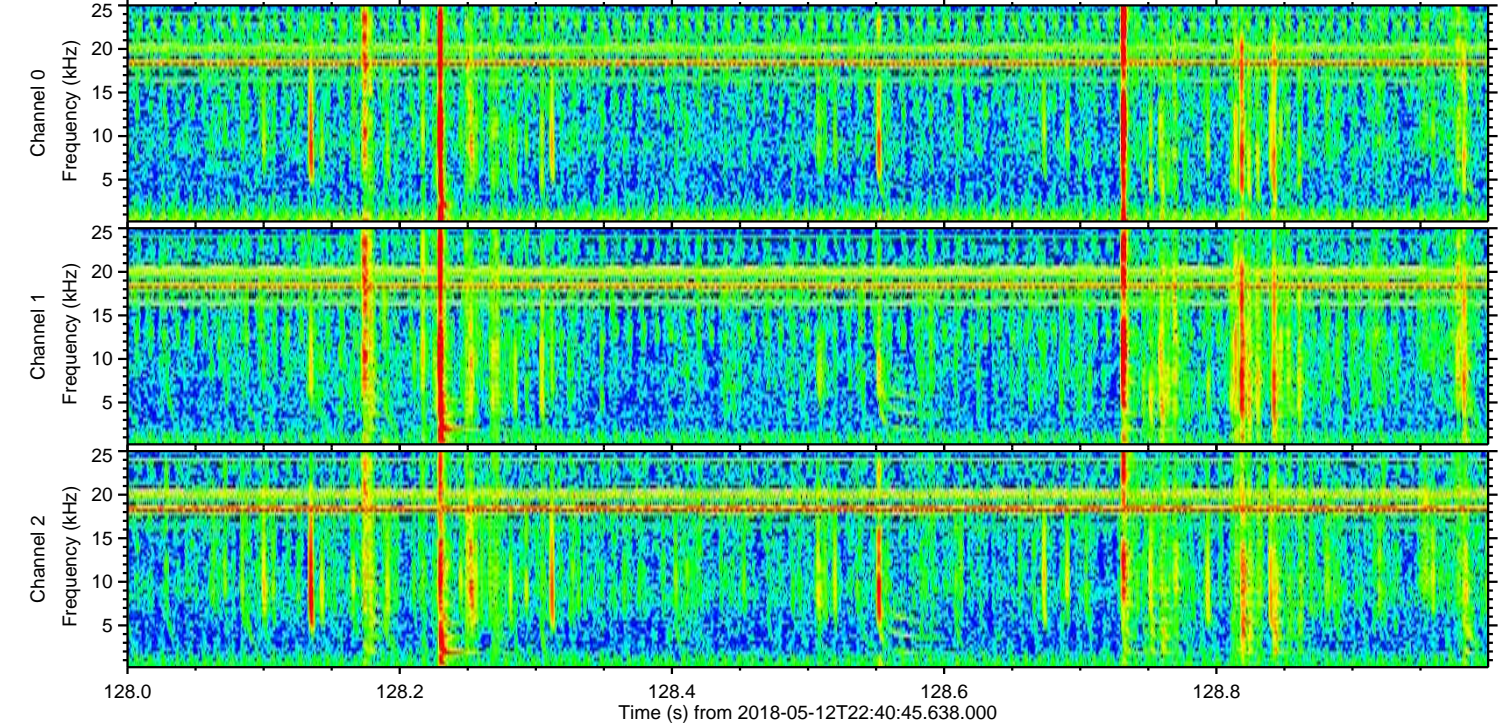
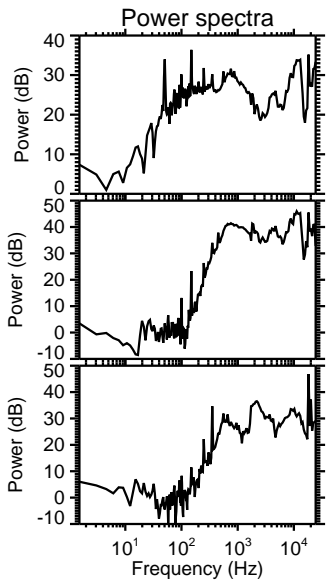
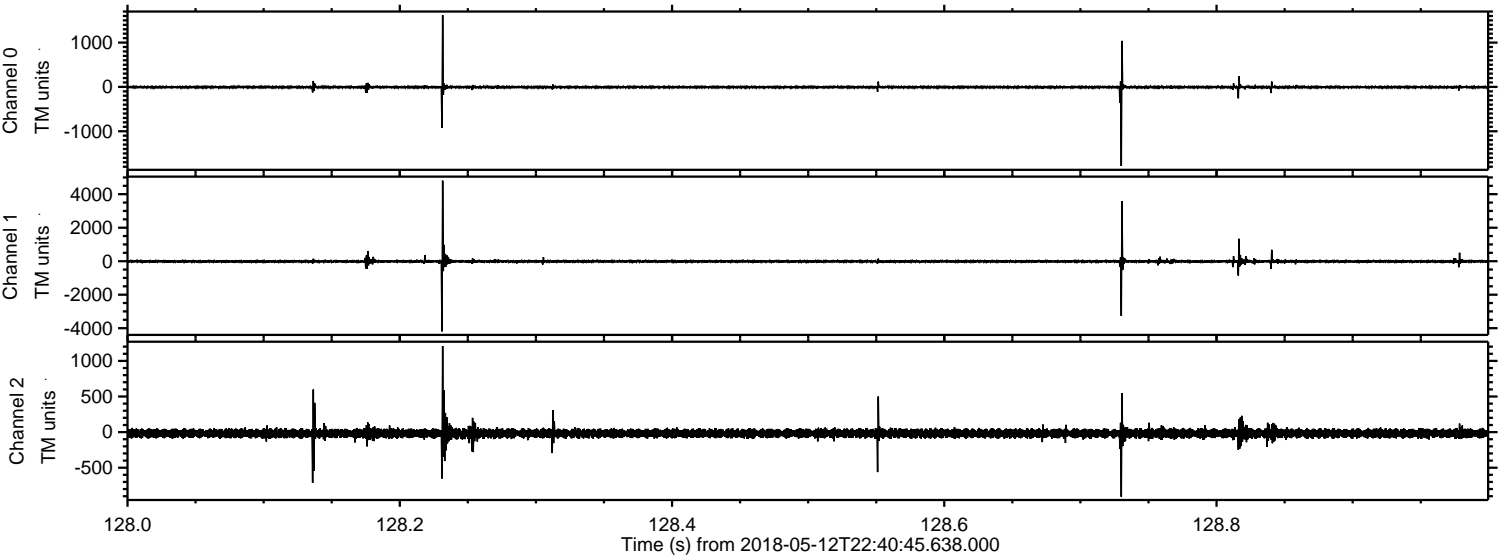

Channel 0
mn: -1781
mx: 1619
 μ : -6.2
 σ : 20.9

Channel 1
mn: -4193
mx: 4809
 μ : -14.9
 σ : 75.0

Channel 2
mn: -908
mx: 1209
 μ : -18.3
 σ : 38.1

Processed Sun May 13 00:49:00 2018 by ELM ver.2012-10-06 from 001__elm20180512_224044__dat00.bin

