

ELMAVAN 3D WAVEFORMS (Measured data sampled at 50 kHz) 51000 packets of 144 samples from 2018-05-12T01:49:56.041.000.

Processed Sat May 12 03:58:37 2018 by ELM ver.2012-10-06 from 001__elm20180512_014955__dat00.bin

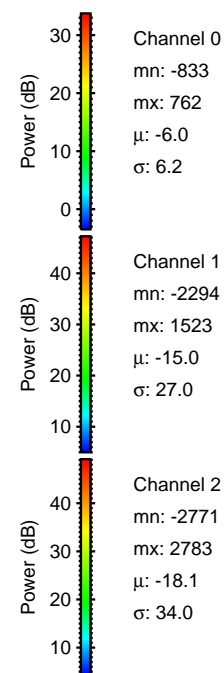

Processed Sat May 12 03:58:44 2018 by ELM ver.2012-10-06 from 001__elm20180512_014955__dat00.bin

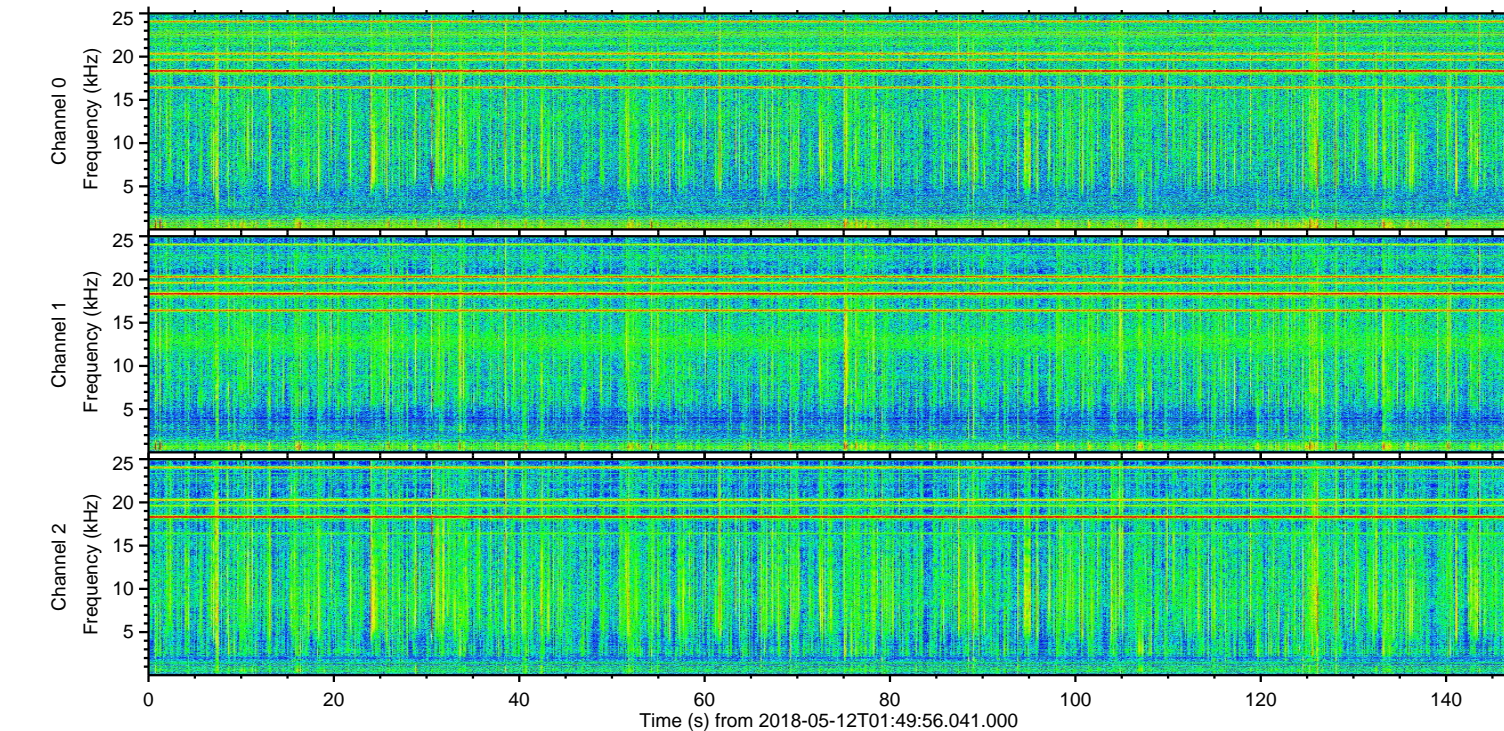
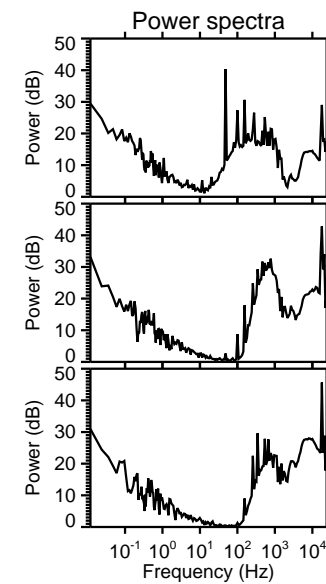
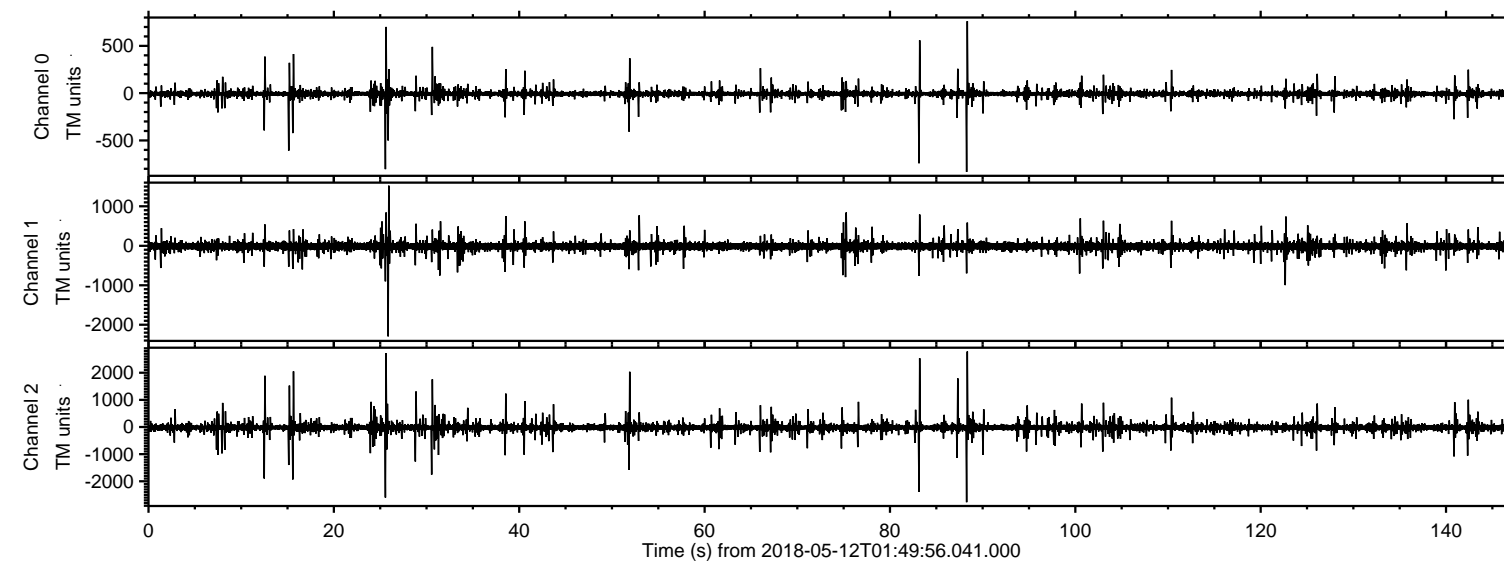
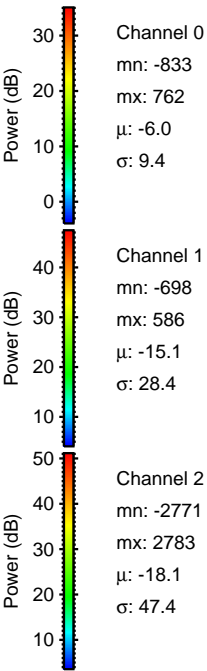
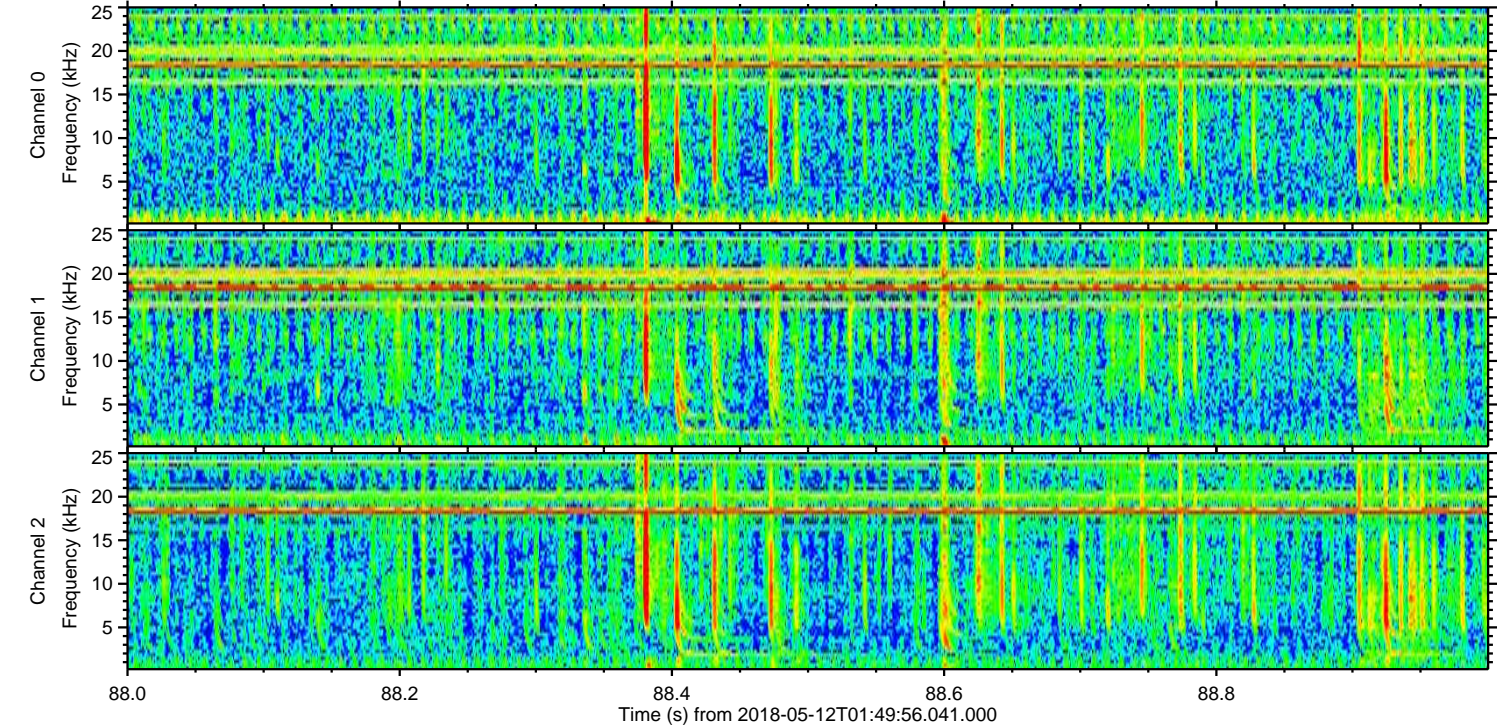
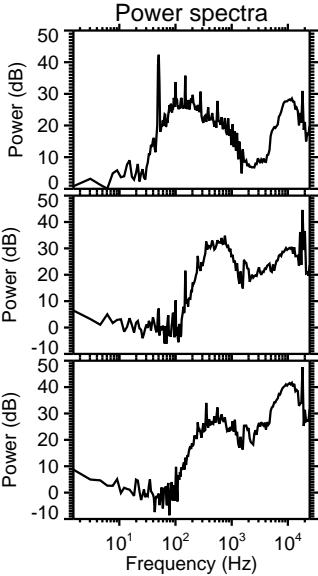
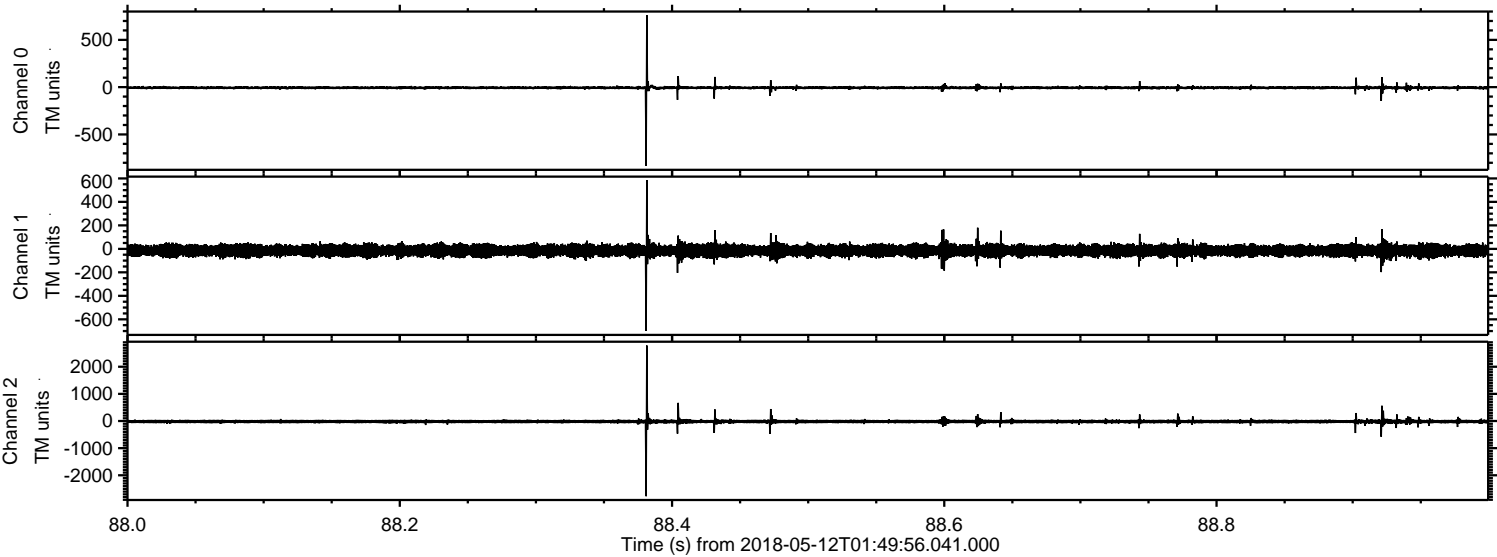

Processed Sat May 12 03:58:44 2018 by ELM ver.2012-10-06 from 001__elm20180512_014955__dat00.bin

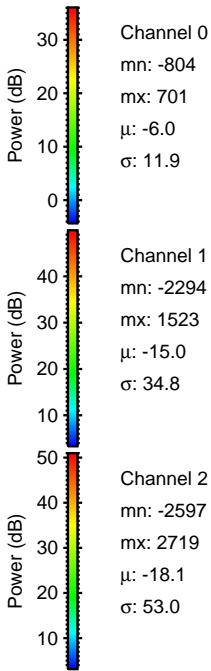
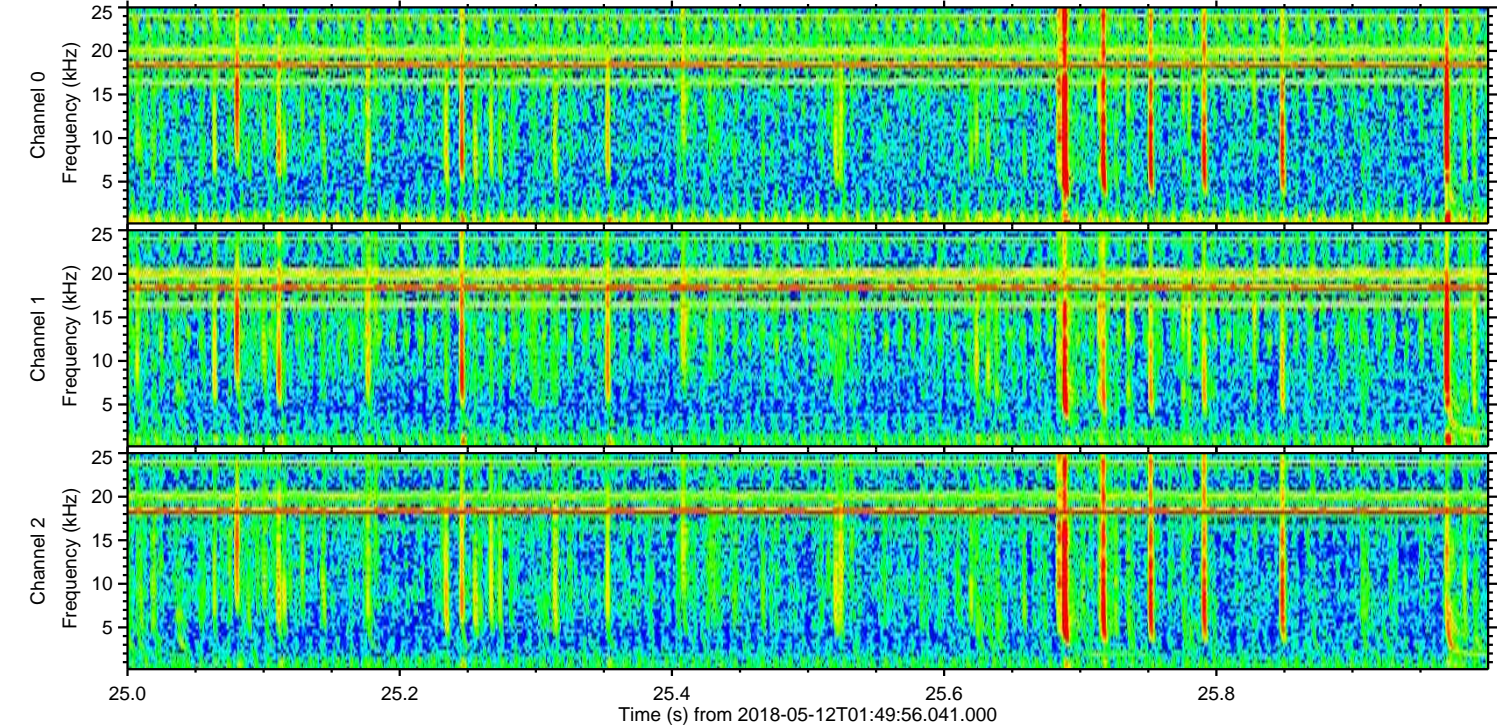
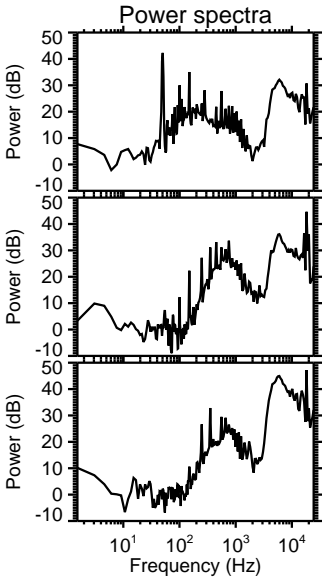
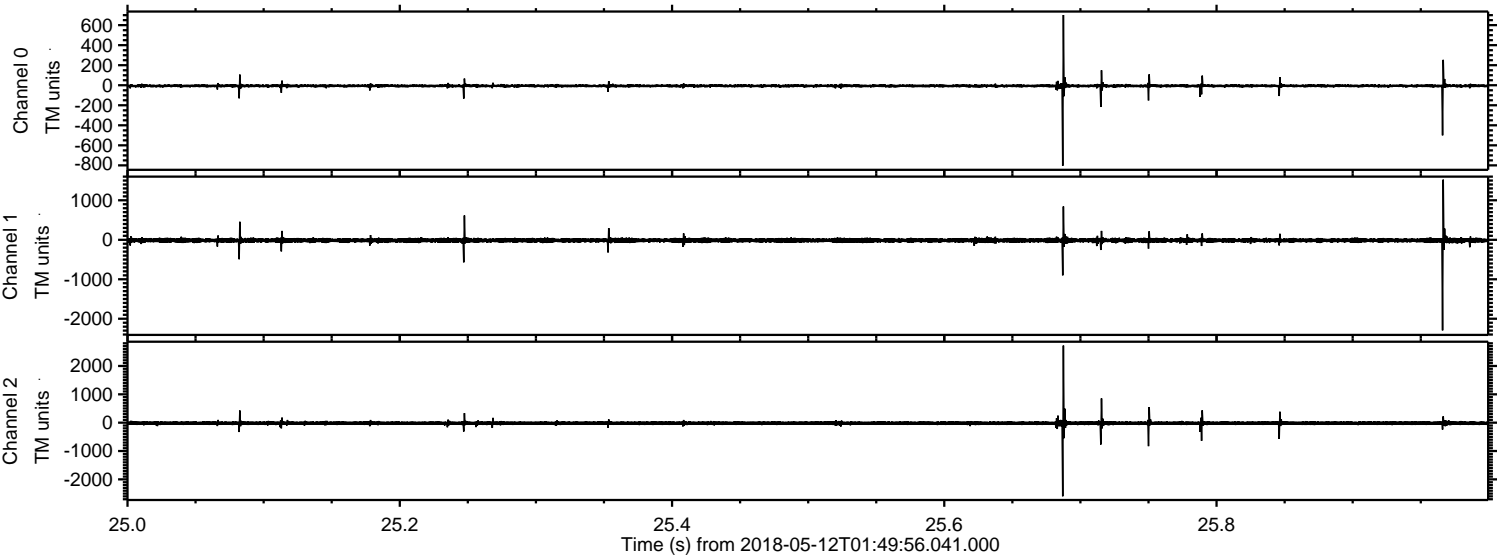

Processed Sat May 12 03:58:45 2018 by ELM ver.2012-10-06 from 001__elm20180512_014955__dat00.bin

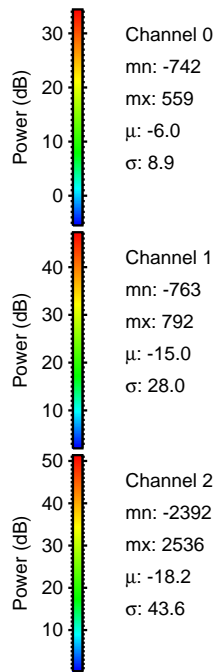
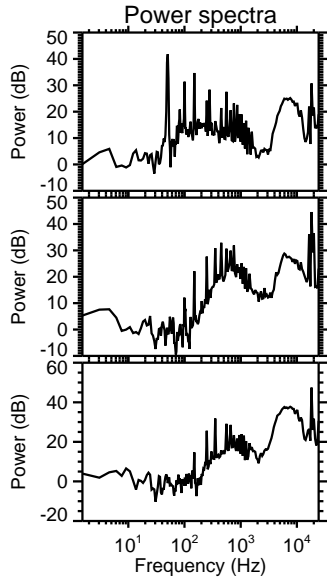
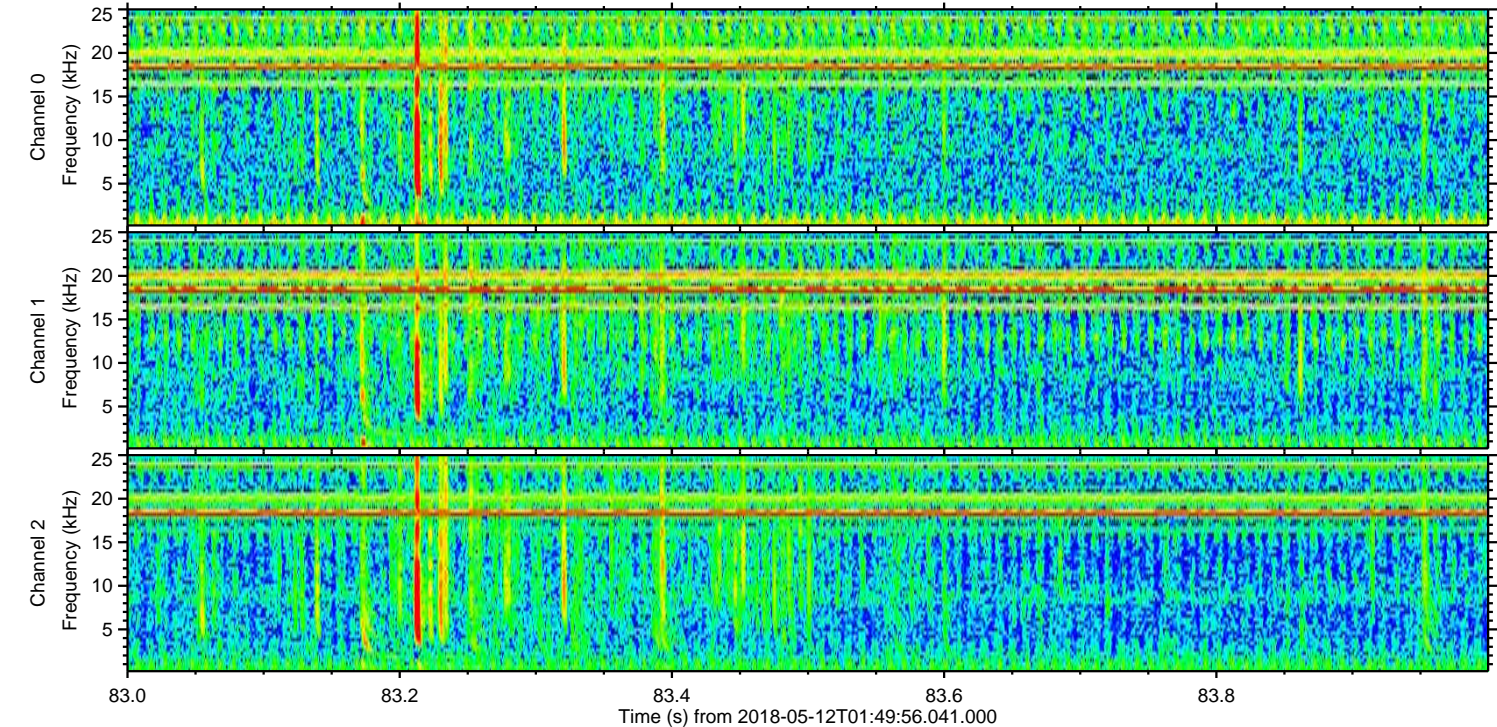
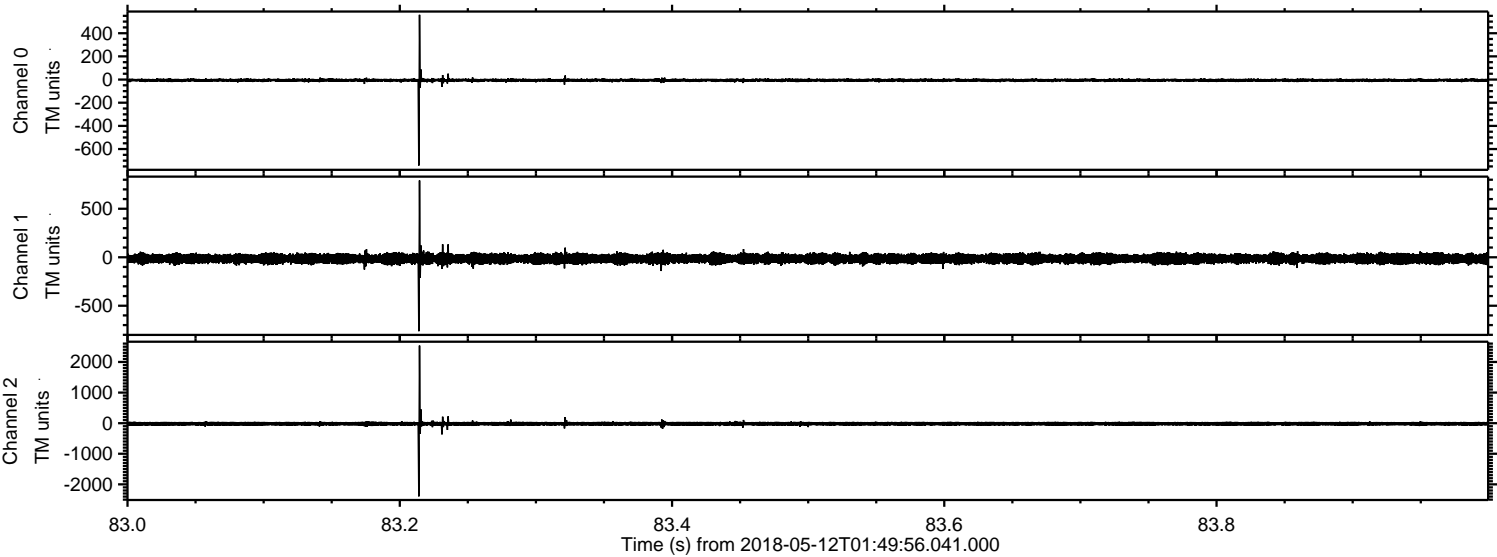

Processed Sat May 12 03:58:46 2018 by ELM ver.2012-10-06 from 001__elm20180512_014955__dat00.bin

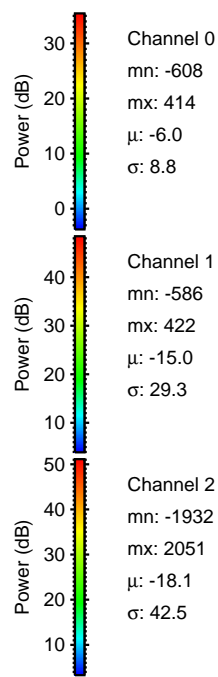
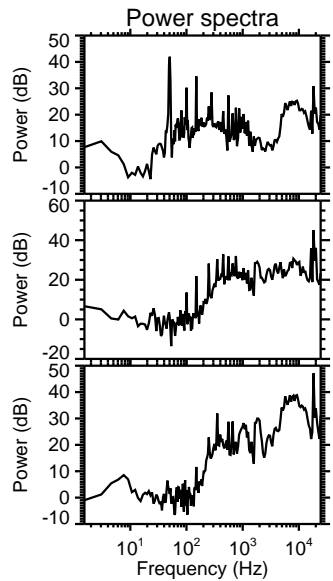
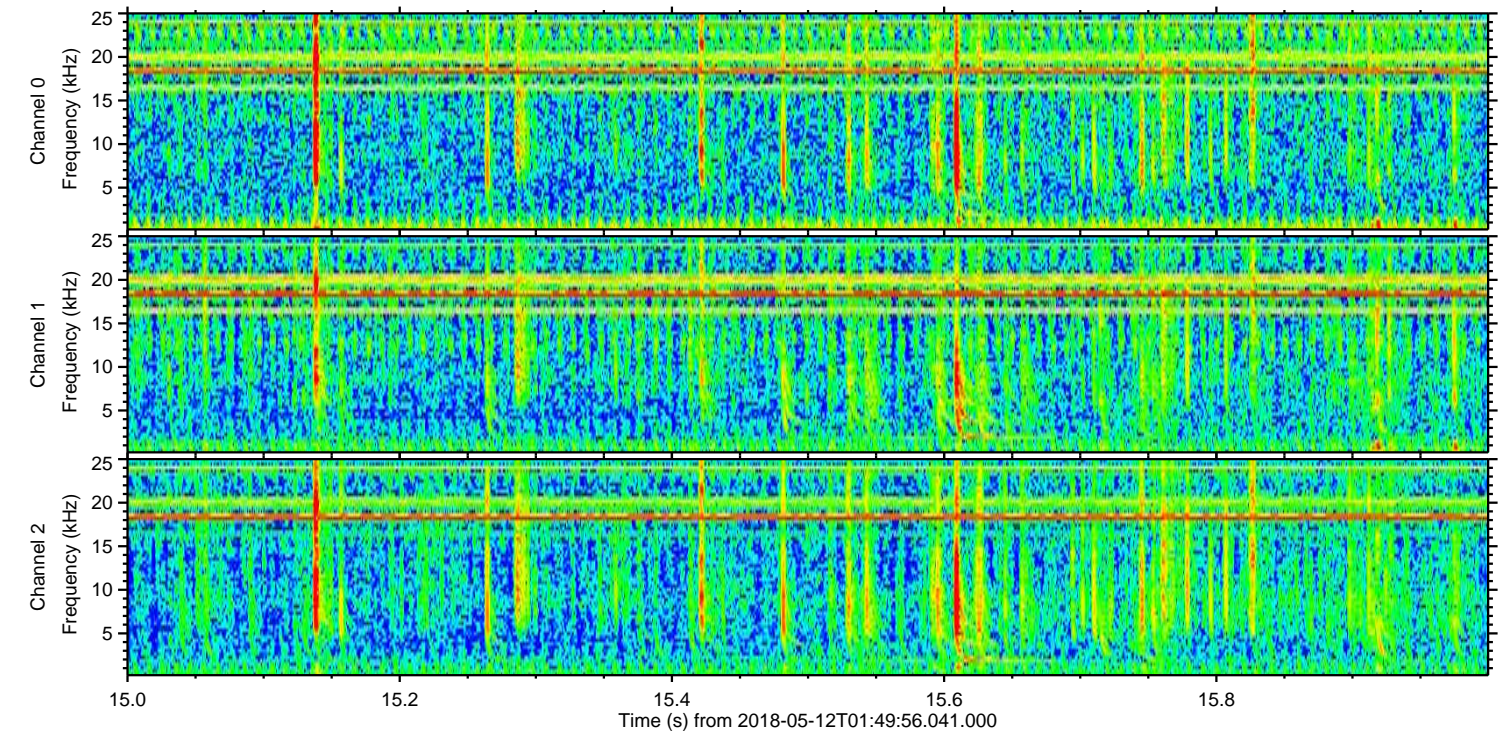
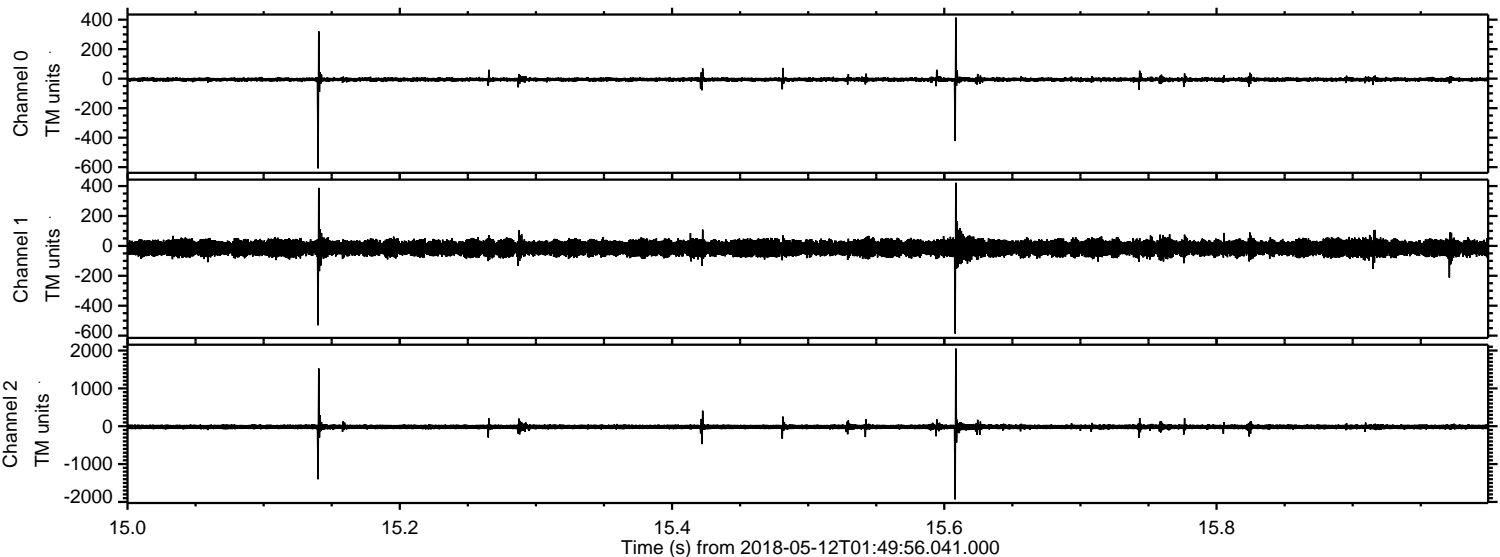

Processed Sat May 12 03:58:47 2018 by ELM ver.2012-10-06 from 001__elm20180512_014955__dat00.bin

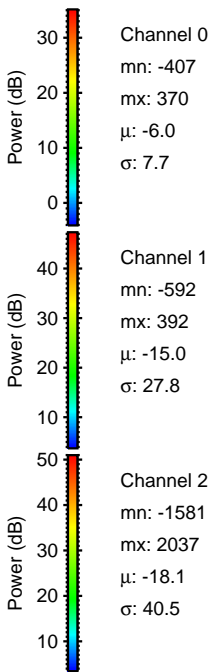
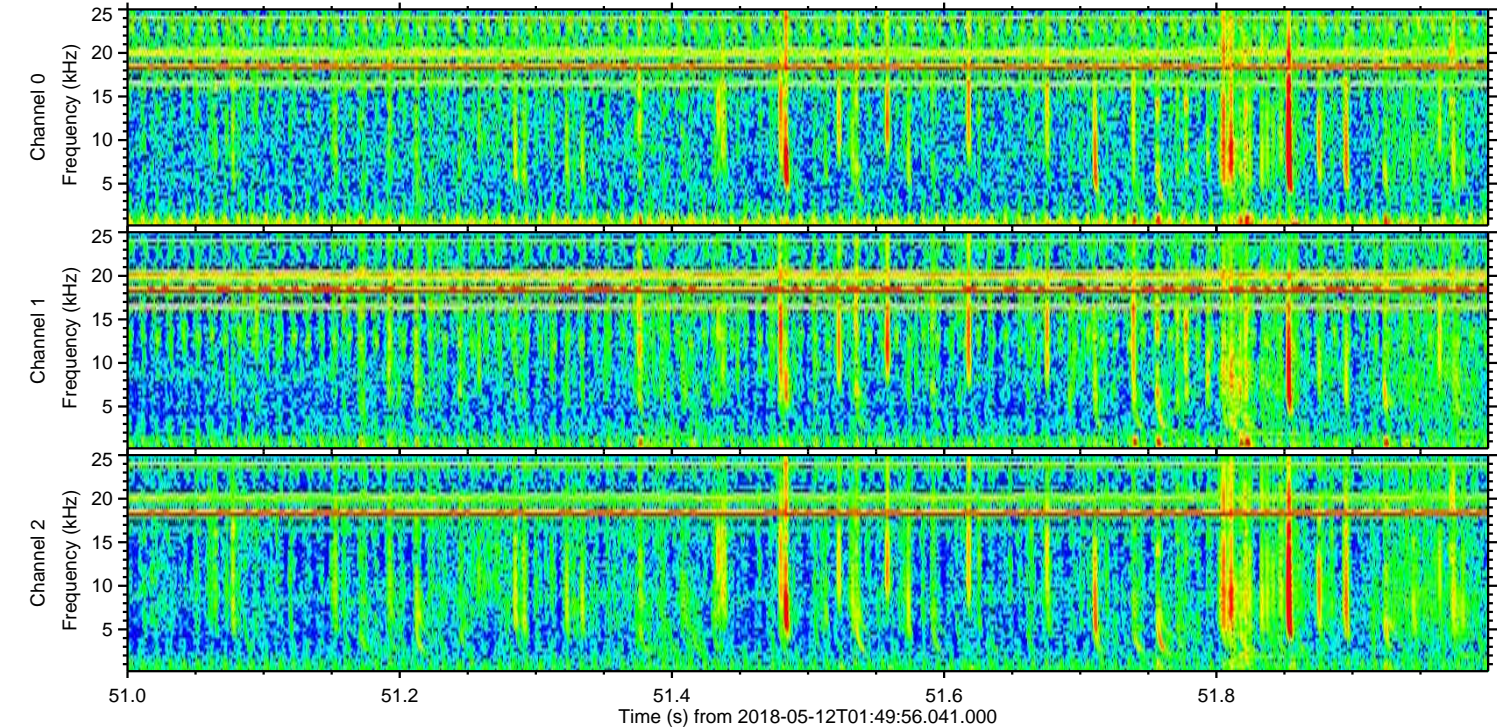
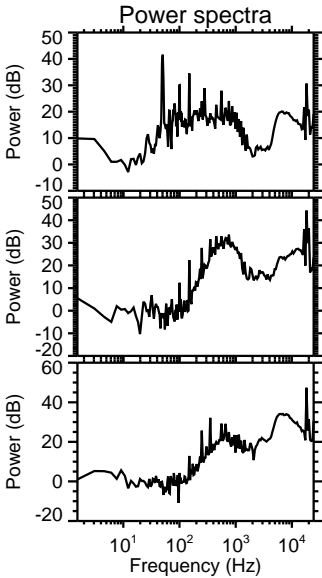
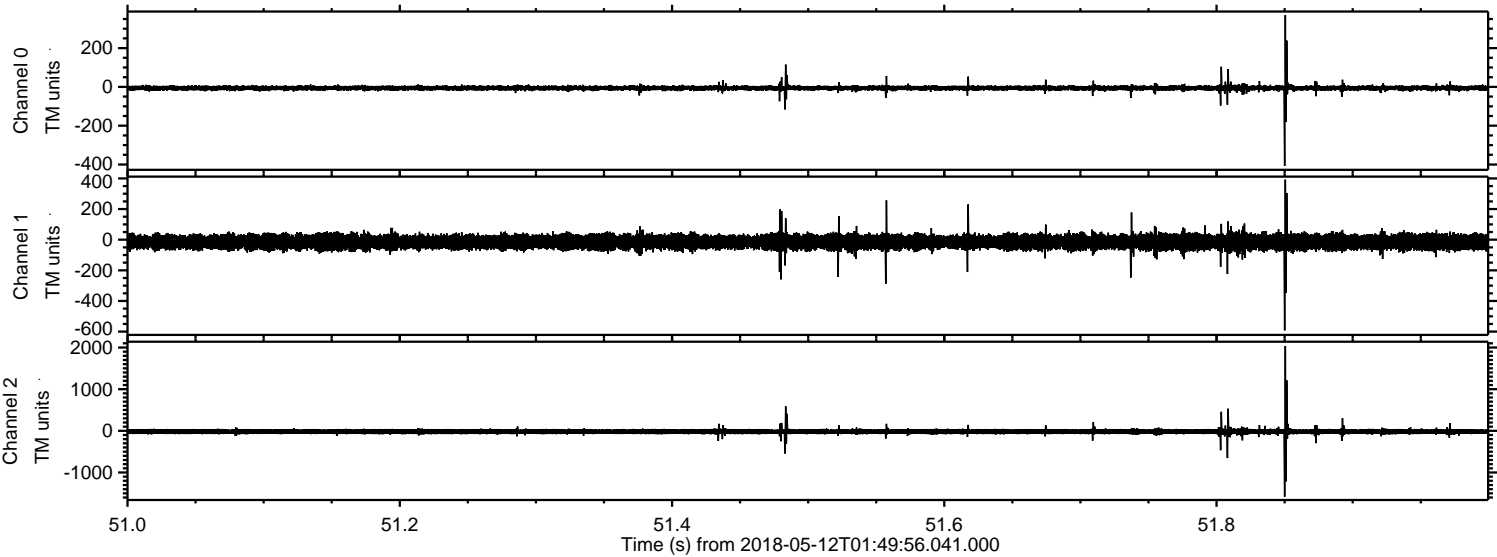

Processed Sat May 12 03:58:47 2018 by ELM ver.2012-10-06 from 001__elm20180512_014955__dat00.bin

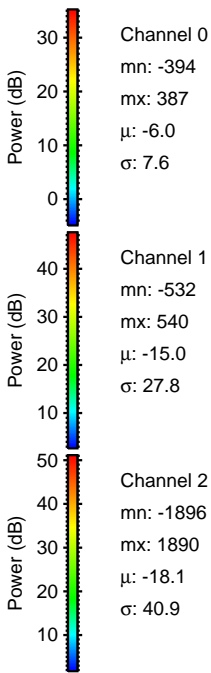
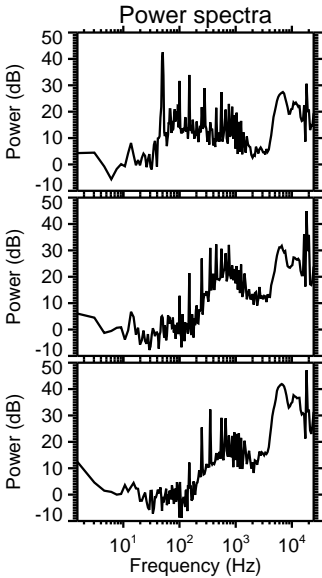
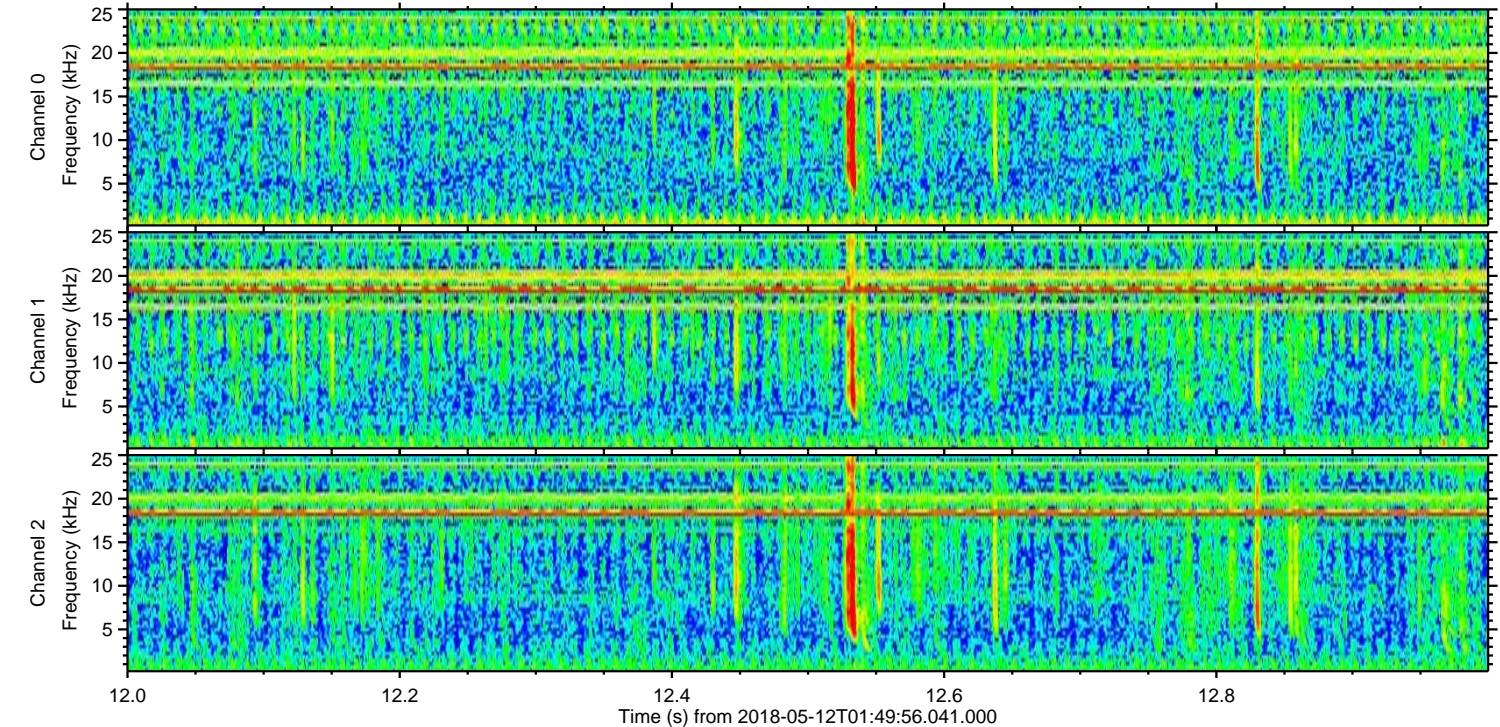
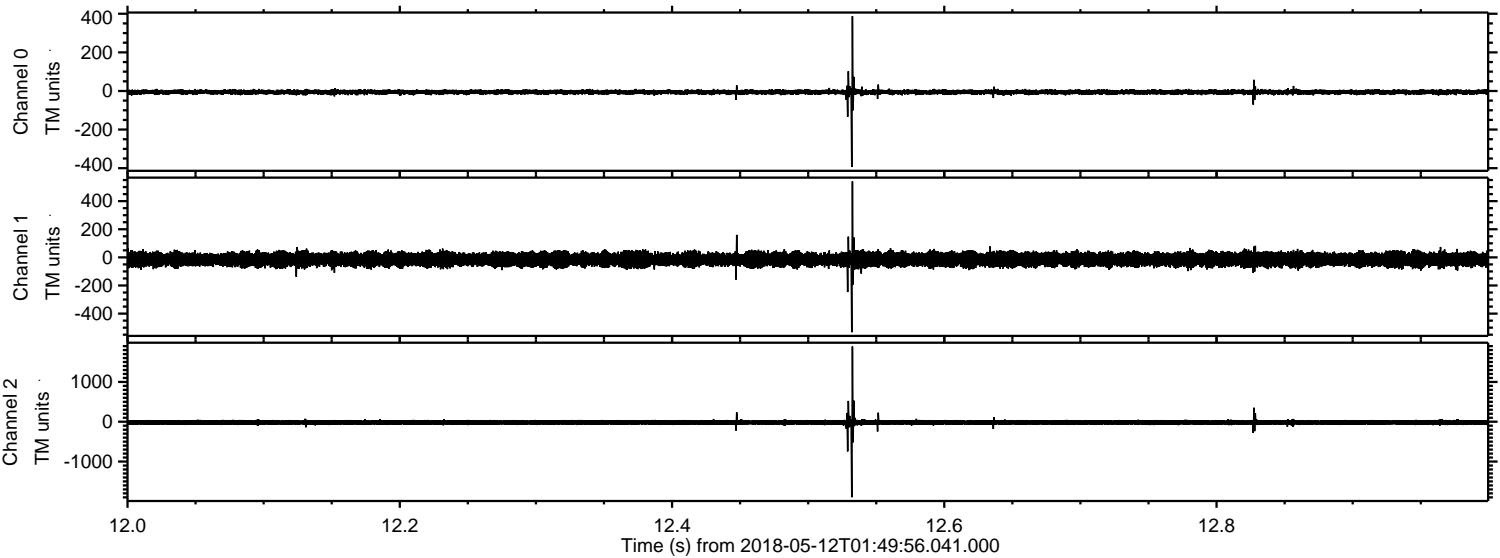

Processed Sat May 12 03:58:48 2018 by ELM ver.2012-10-06 from 001__elm20180512_014955__dat00.bin

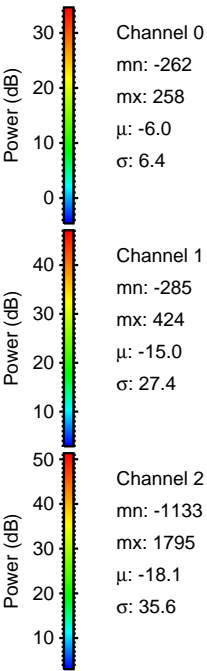
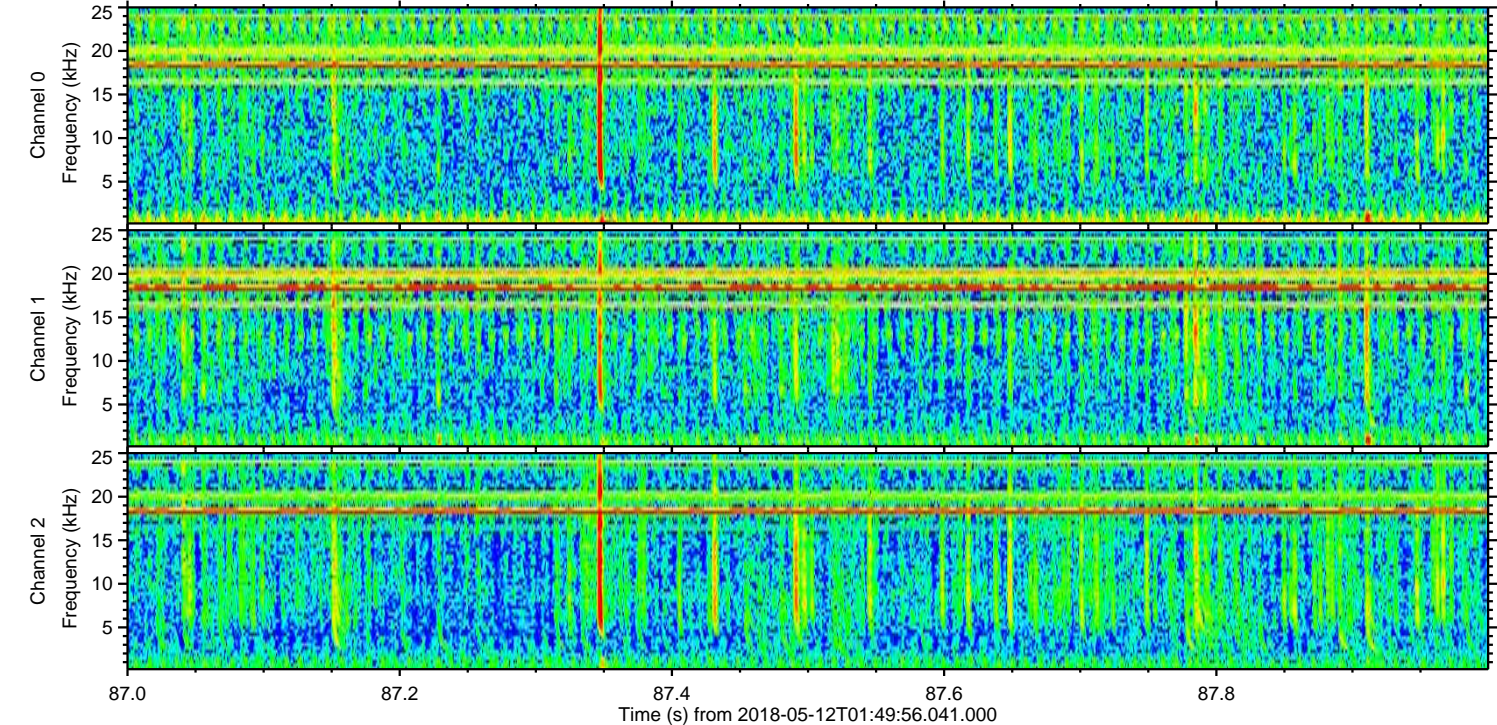
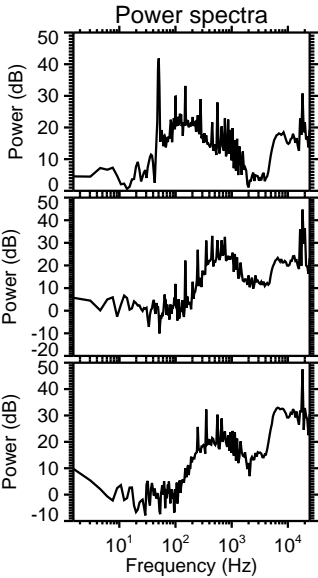
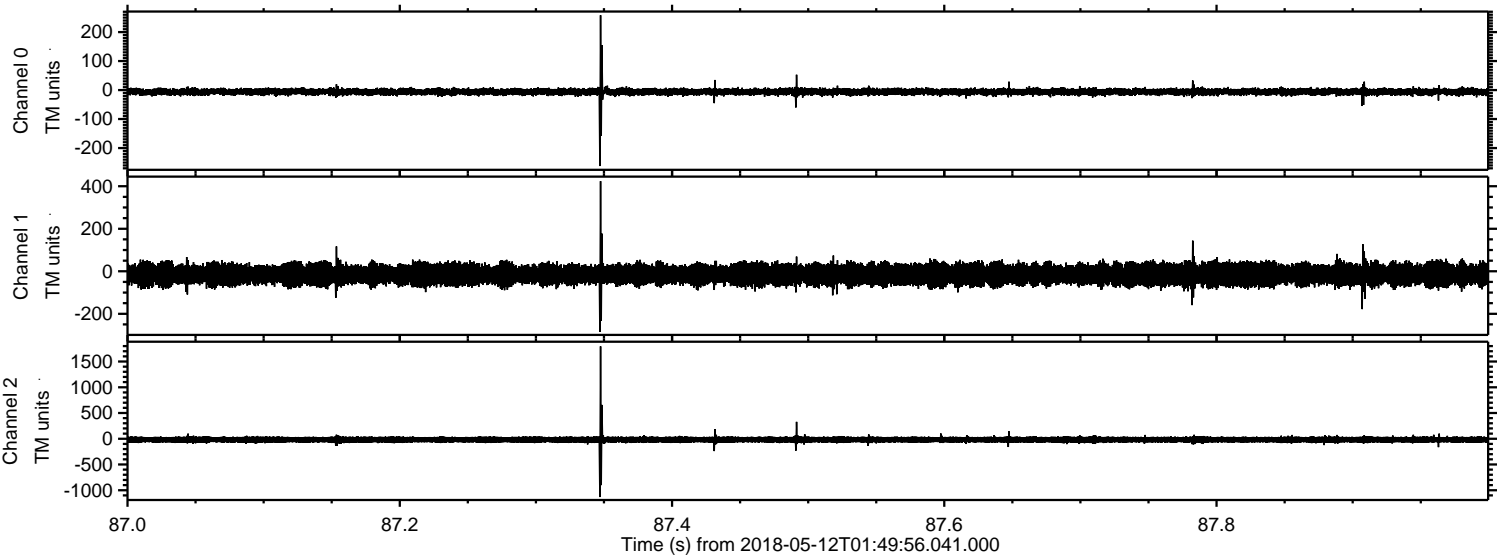

Processed Sat May 12 03:58:49 2018 by ELM ver.2012-10-06 from 001__elm20180512_014955__dat00.bin

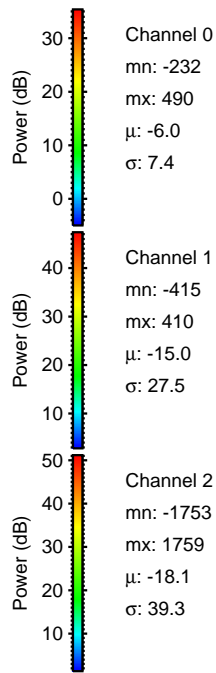
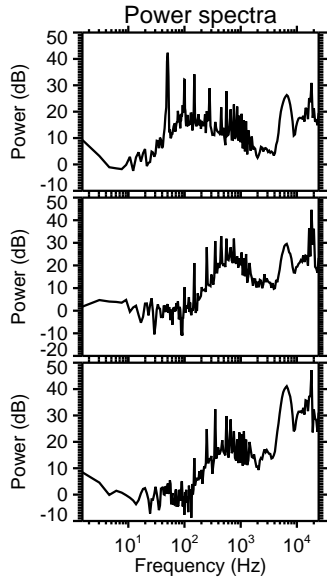
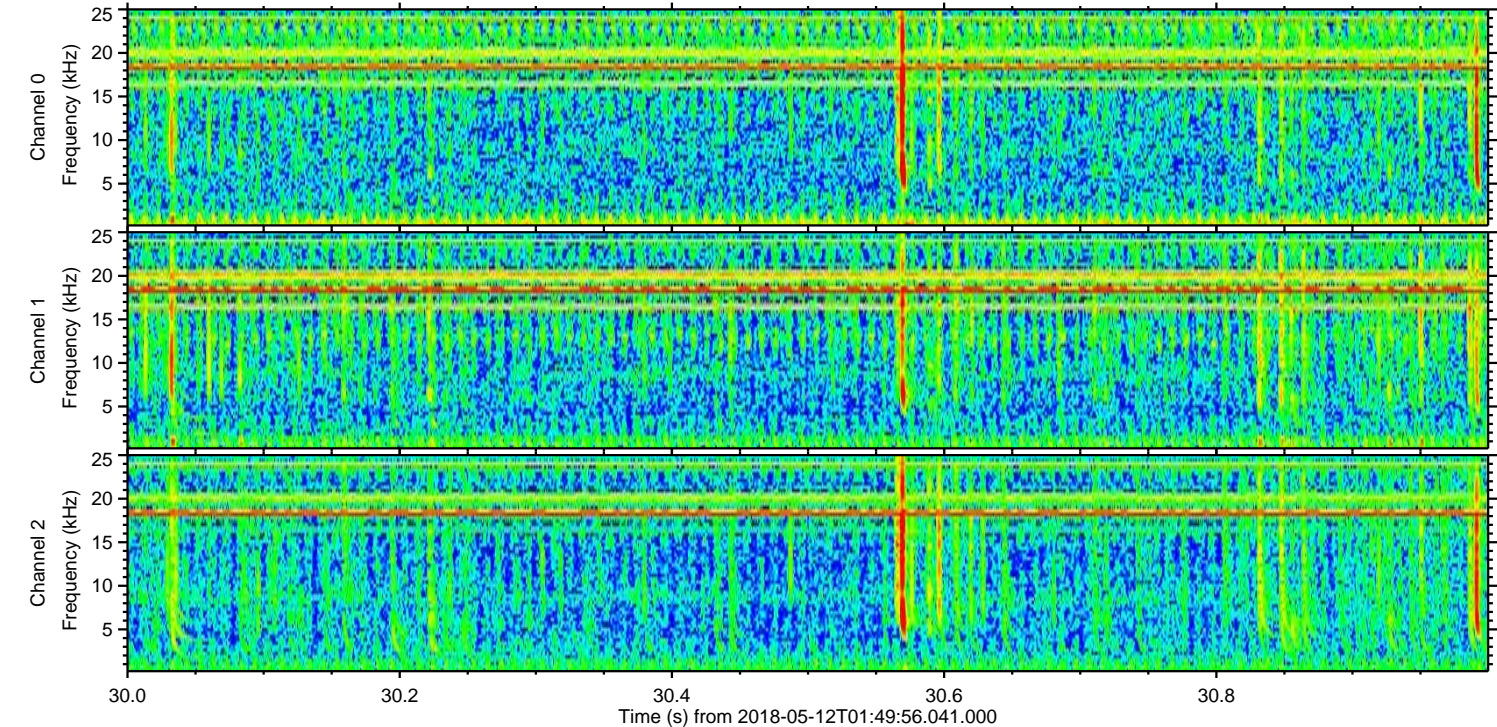
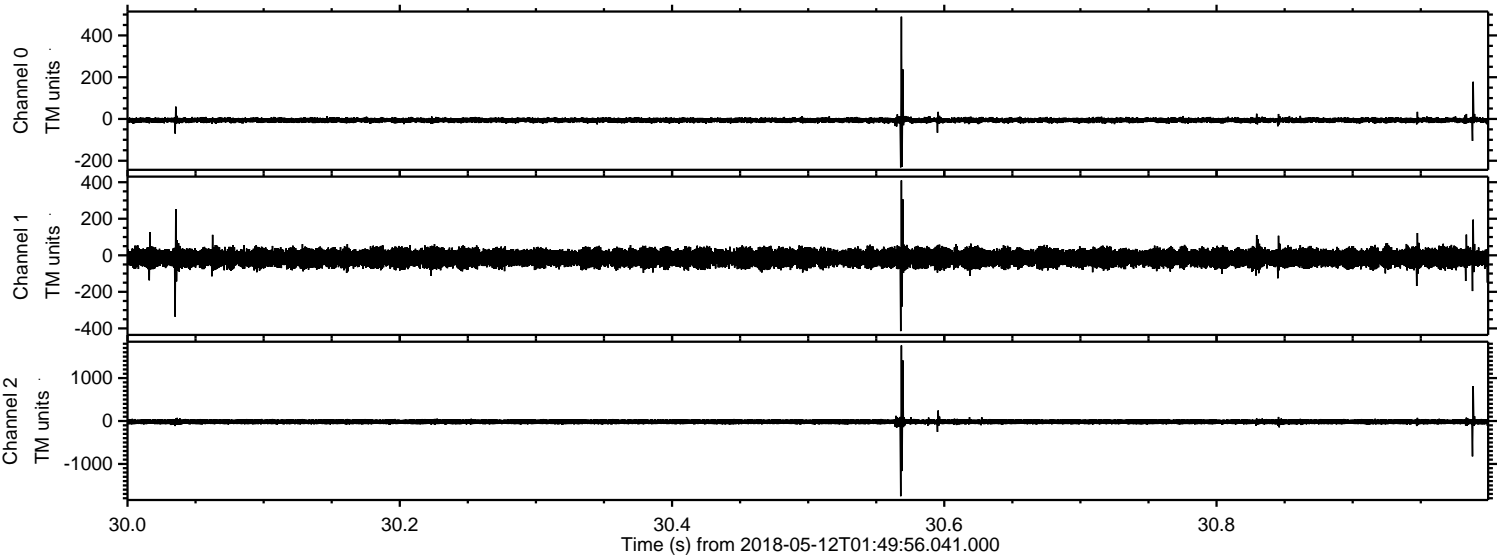

Processed Sat May 12 03:58:50 2018 by ELM ver.2012-10-06 from 001__elm20180512_014955__dat00.bin

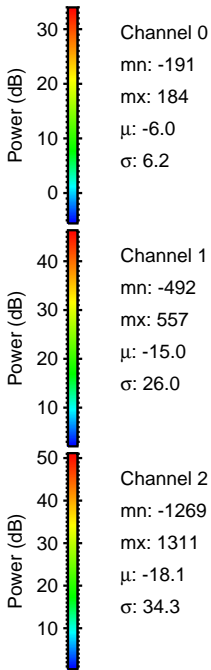
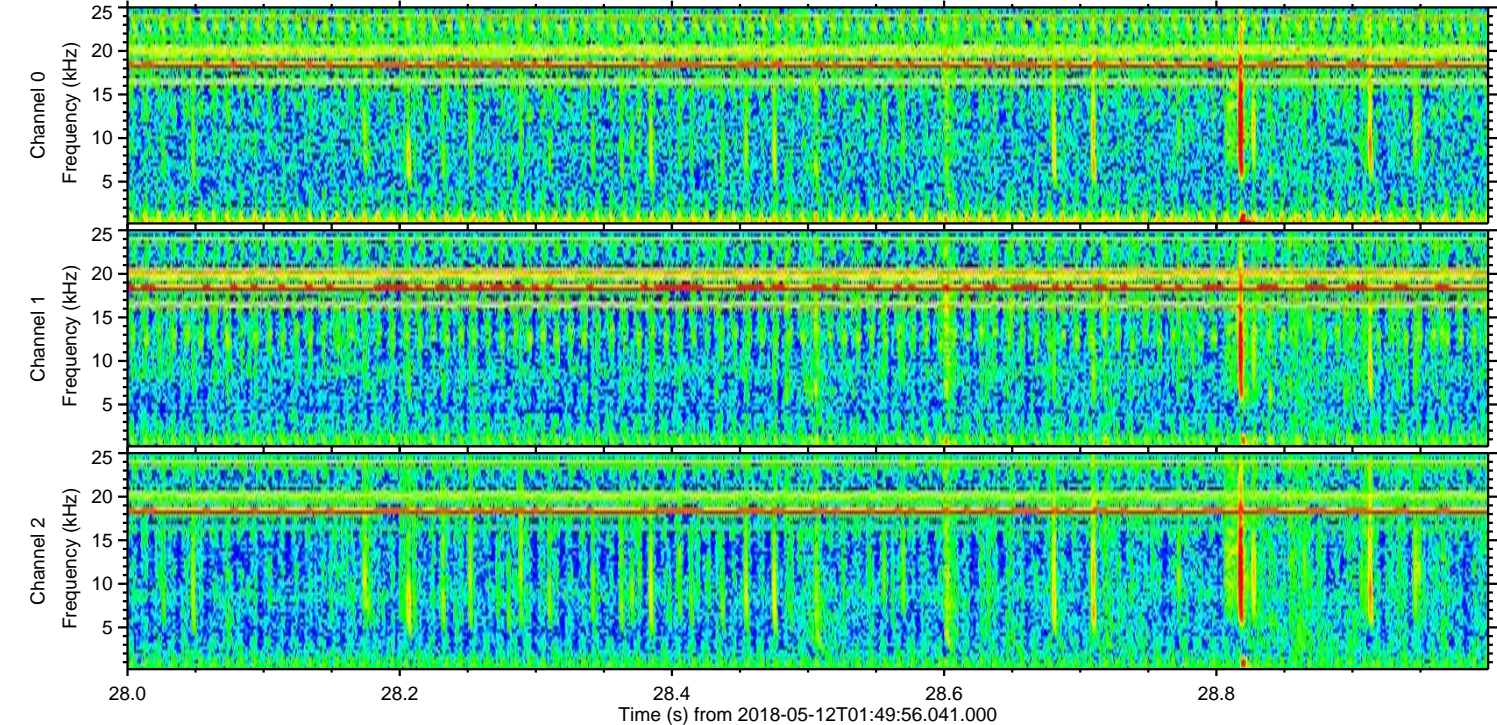
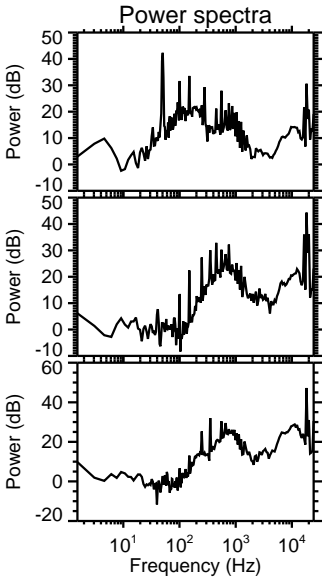
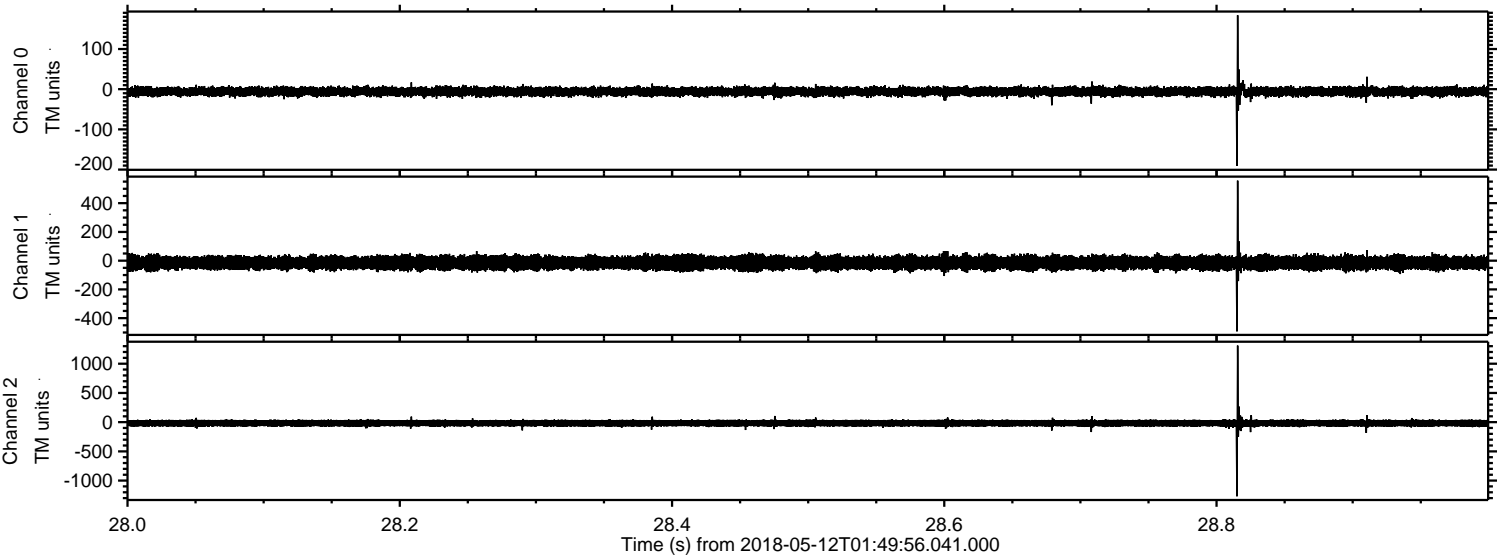

Processed Sat May 12 03:58:50 2018 by ELM ver.2012-10-06 from 001__elm20180512_014955__dat00.bin

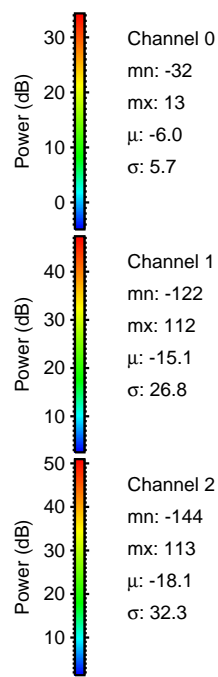
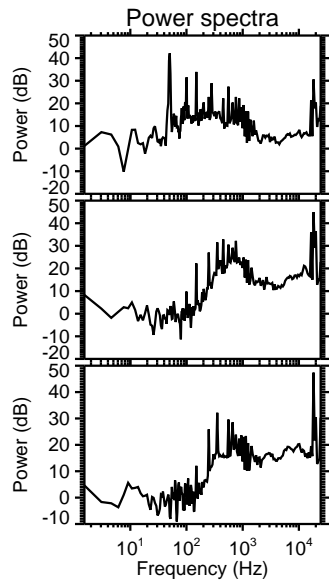
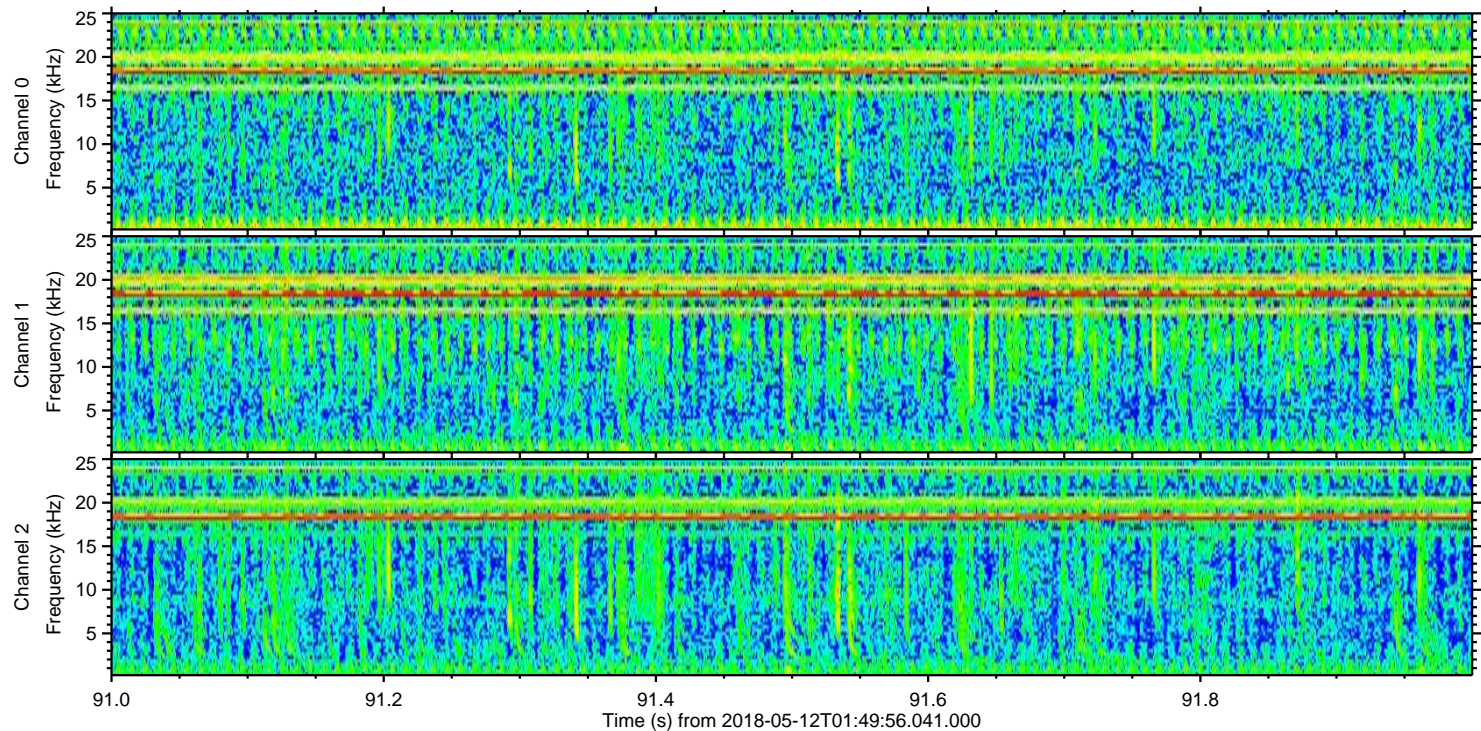
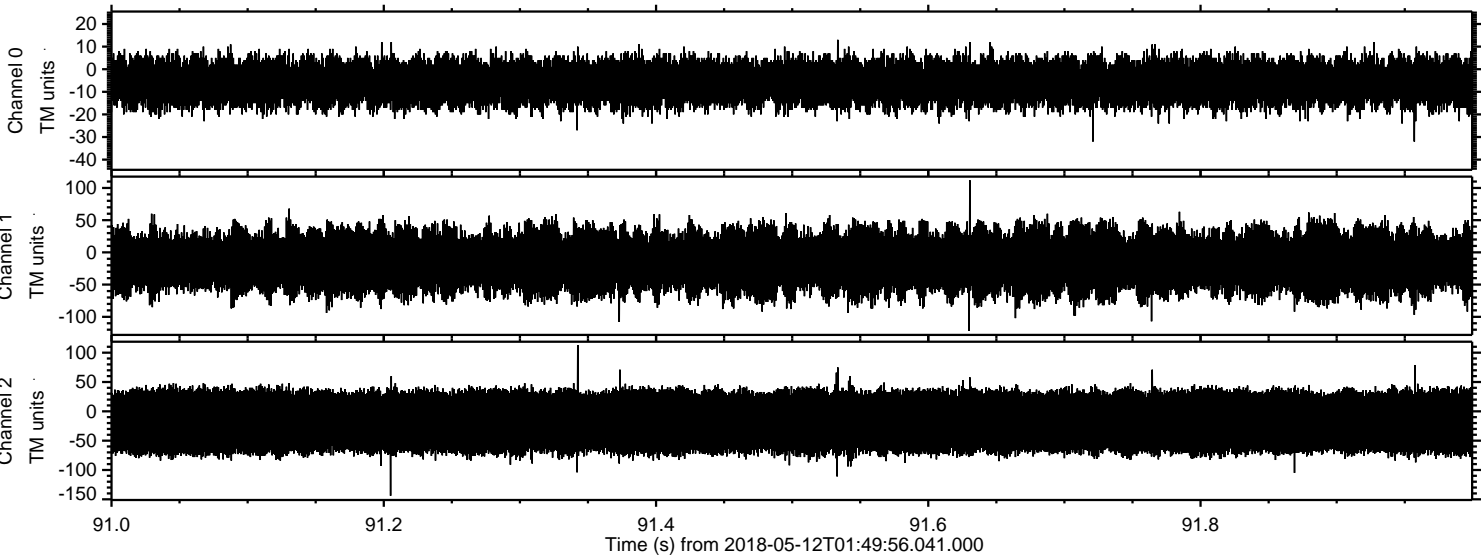

Channel 0
mn: -32
mx: 13
 μ : -6.0
 σ : 5.7

Channel 1
mn: -122
mx: 112
 μ : -15.1
 σ : 26.8

Channel 2
mn: -144
mx: 113
 μ : -18.1
 σ : 32.3