

ELMAVAN 3D WAVEFORMS (Measured data sampled at 50 kHz) 50998 packets of 144 samples from 2018-05-11T23:29:50.521.999.

Processed Sat May 12 01:38:12 2018 by ELM ver.2012-10-06 from 001__elm20180511_232949__dat00.bin

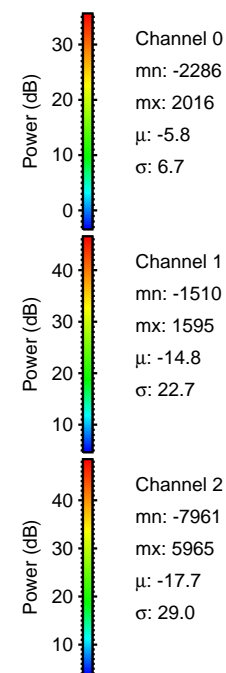

Processed Sat May 12 01:38:19 2018 by ELM ver.2012-10-06 from 001__elm20180511_232949__dat00.bin

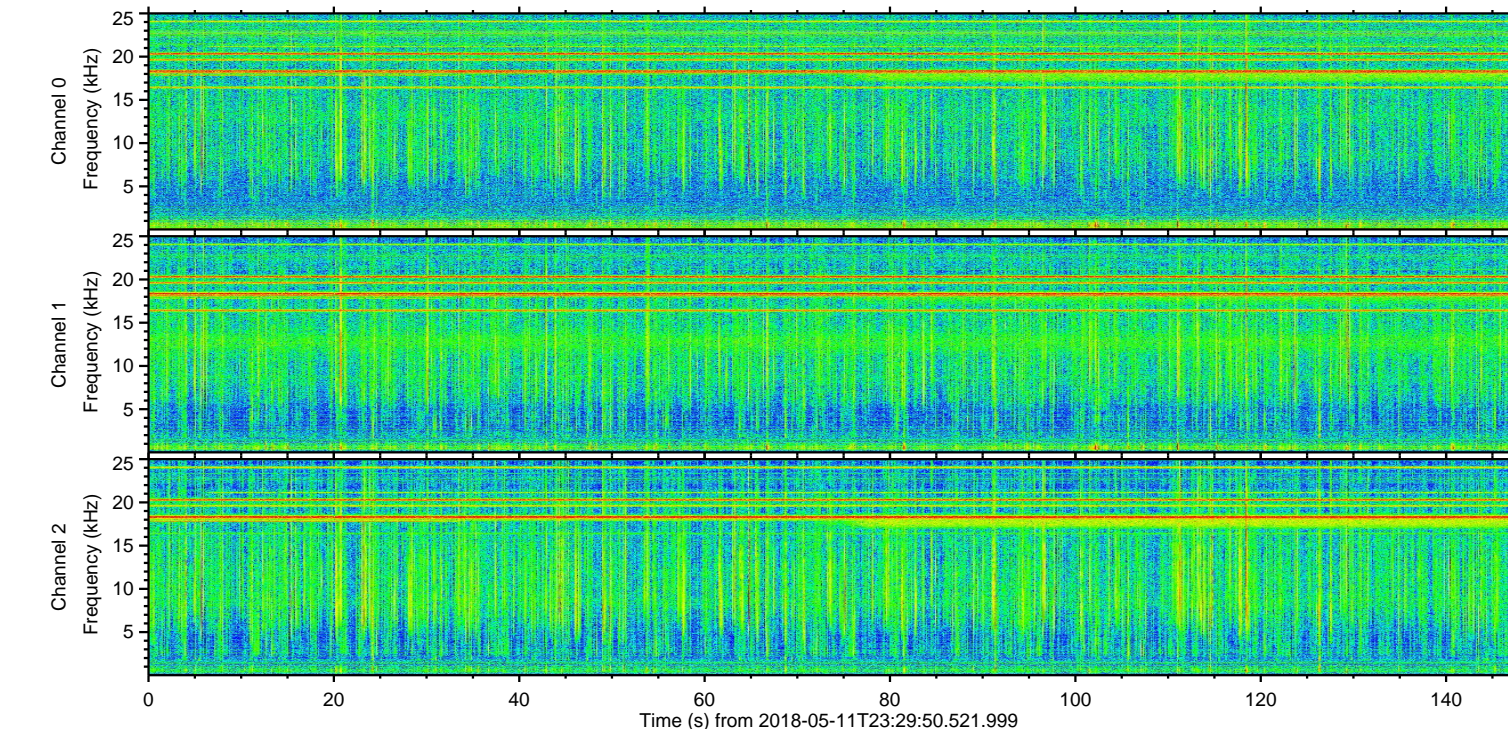
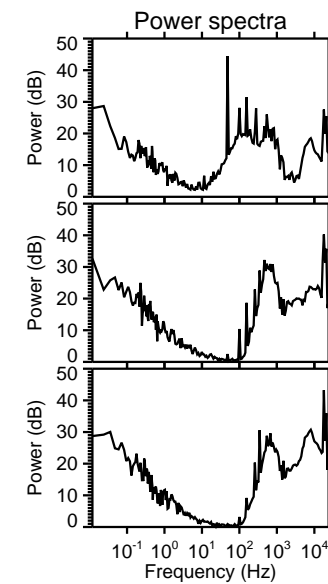
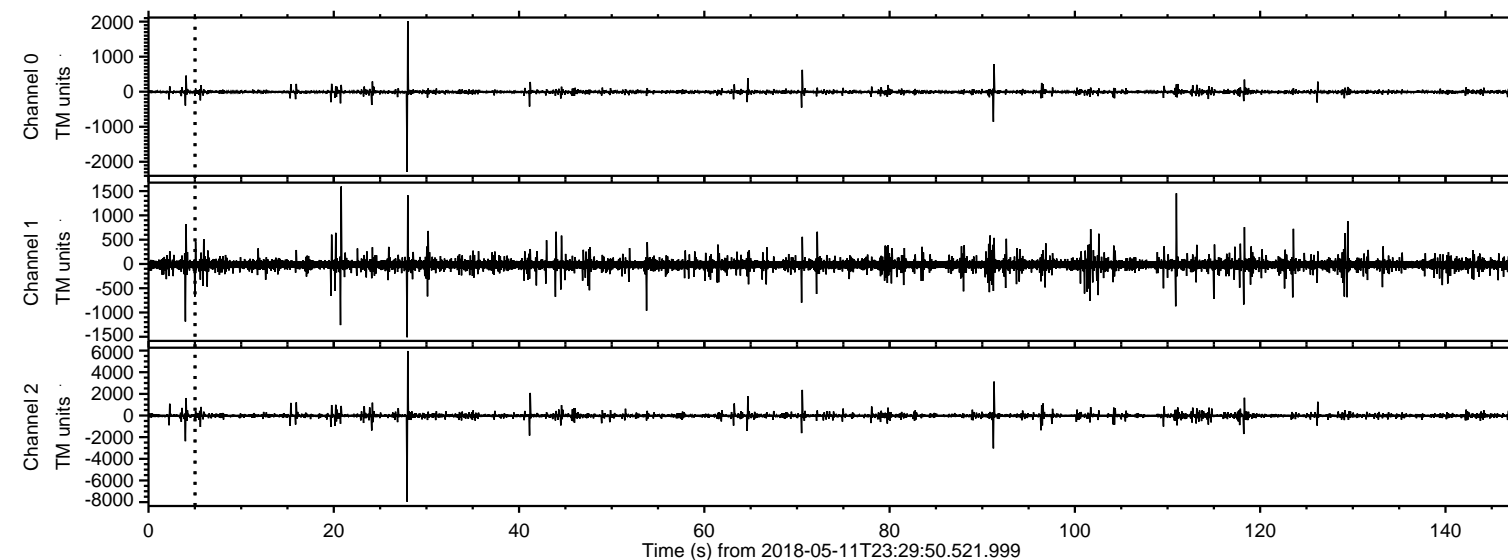
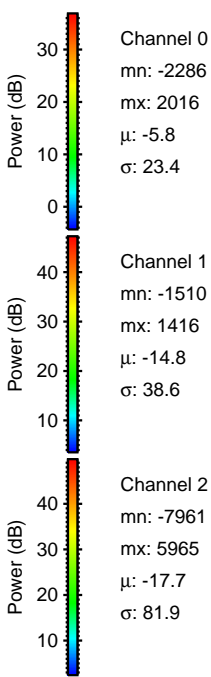
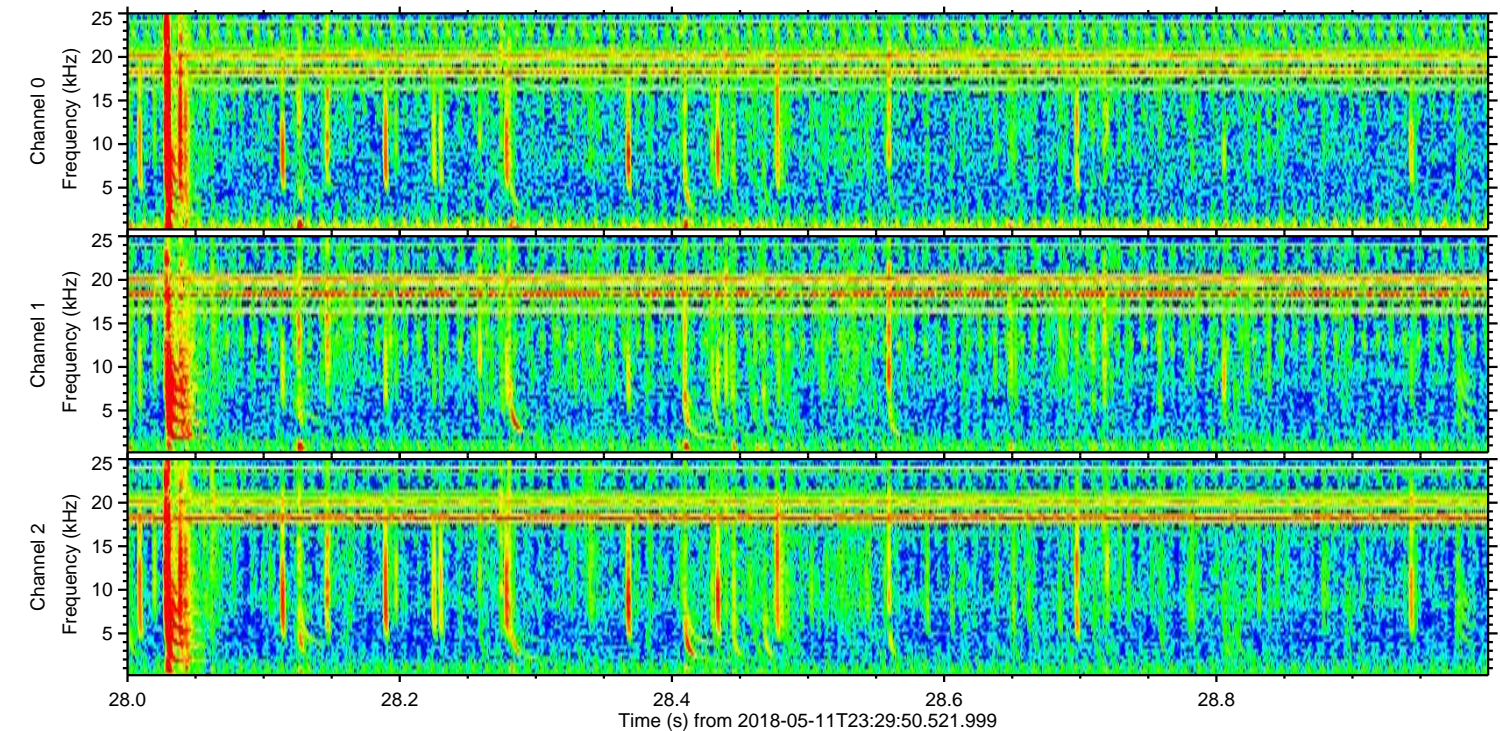
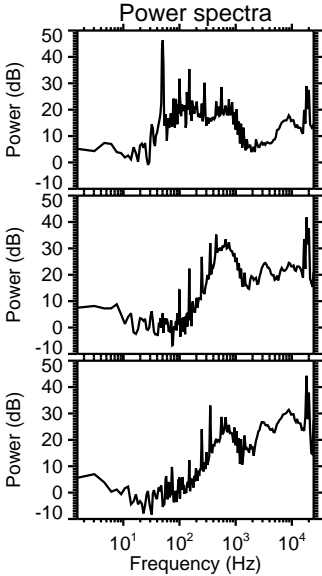
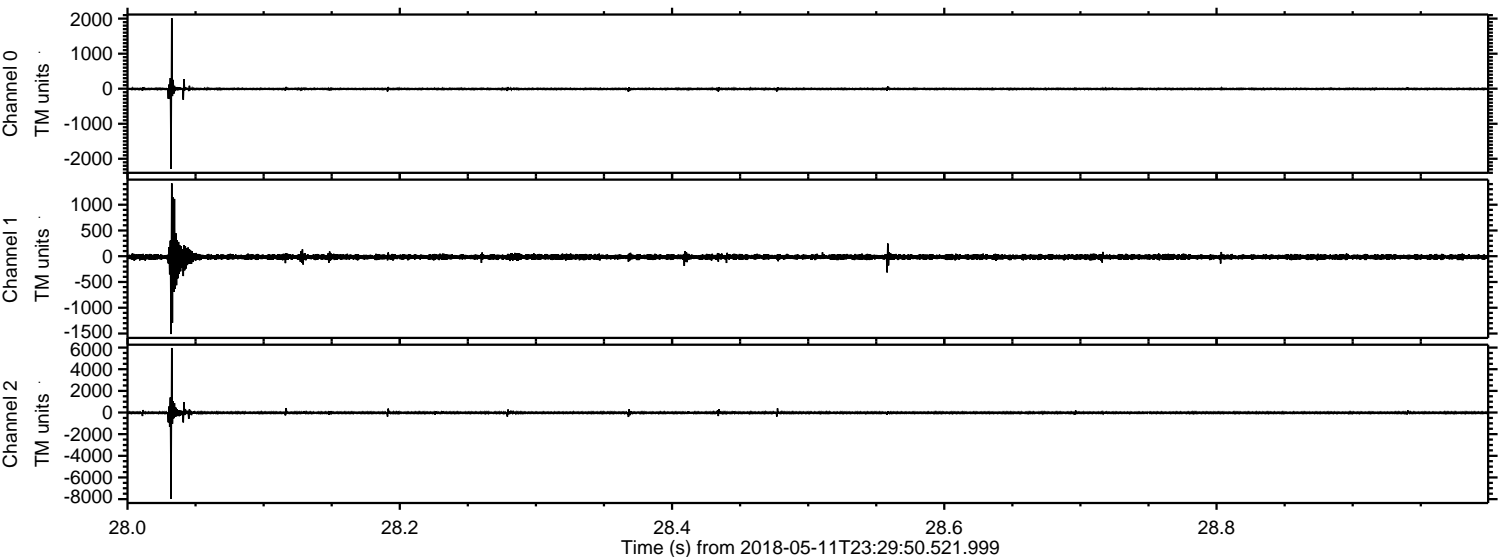

Processed Sat May 12 01:38:20 2018 by ELM ver.2012-10-06 from 001__elm20180511_232949__dat00.bin

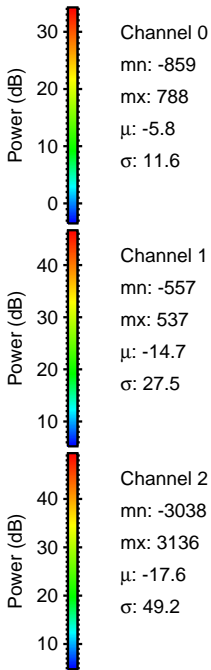
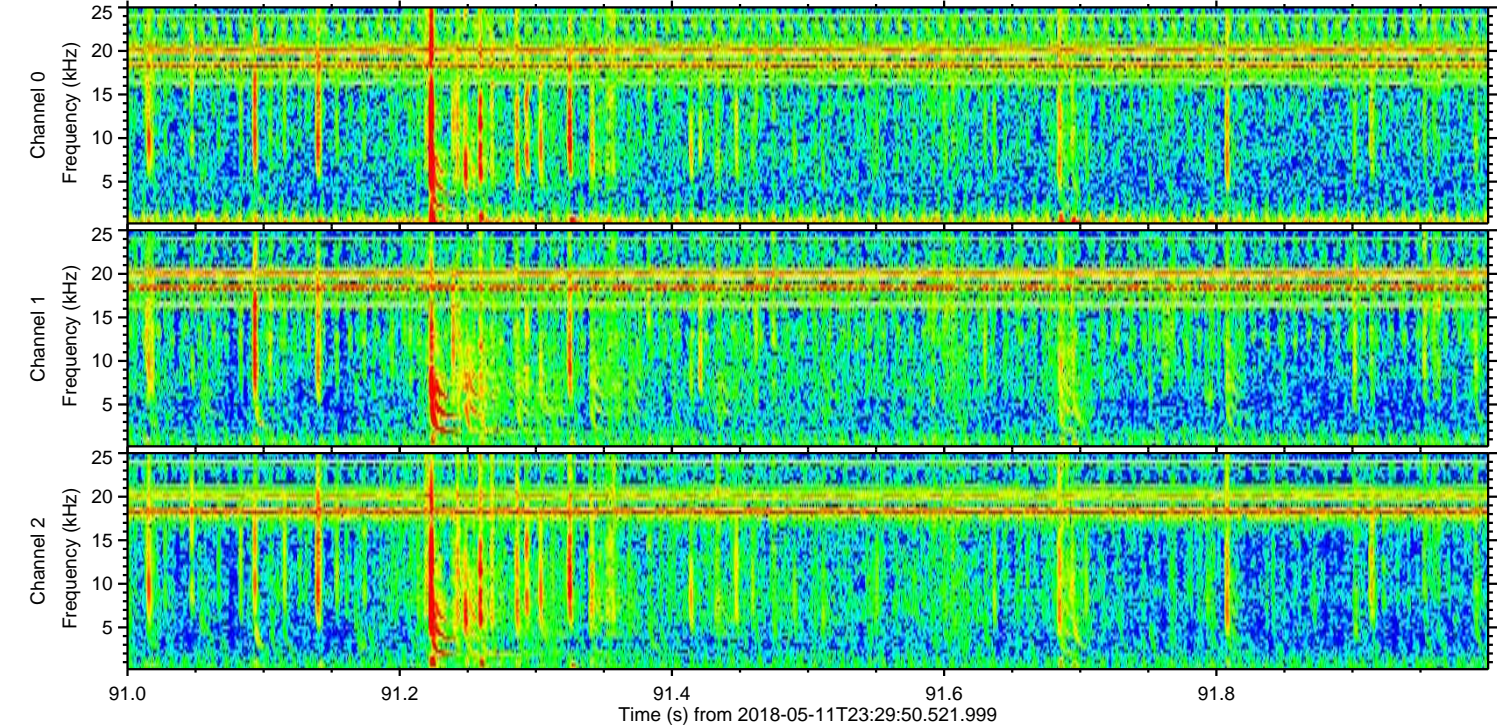
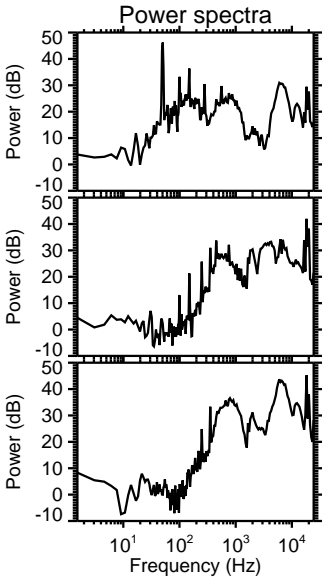
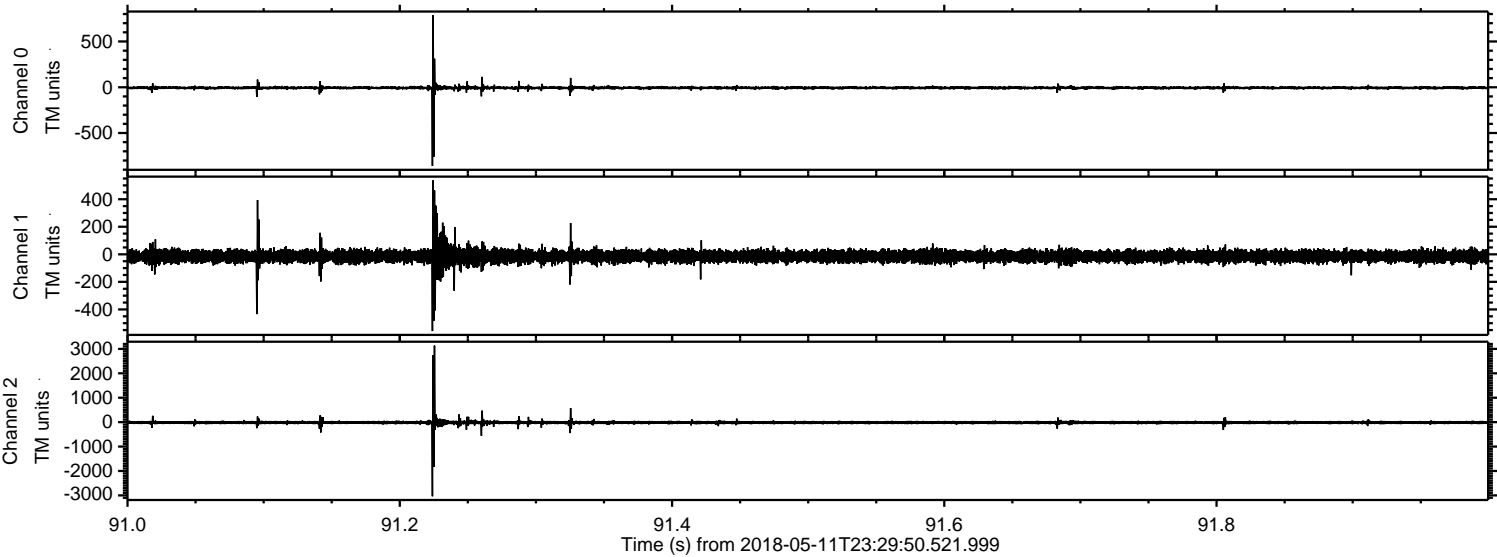

Processed Sat May 12 01:38:20 2018 by ELM ver.2012-10-06 from 001__elm20180511_232949__dat00.bin

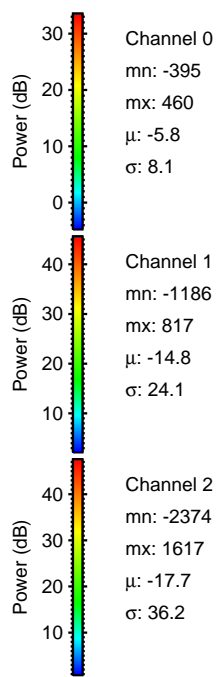
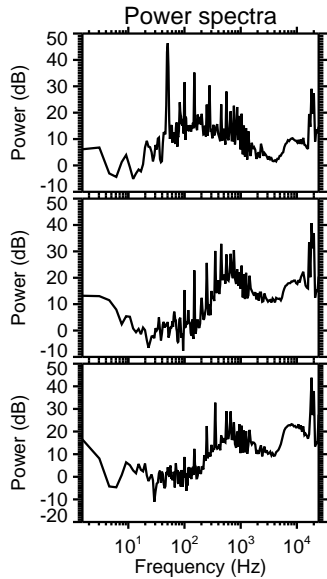
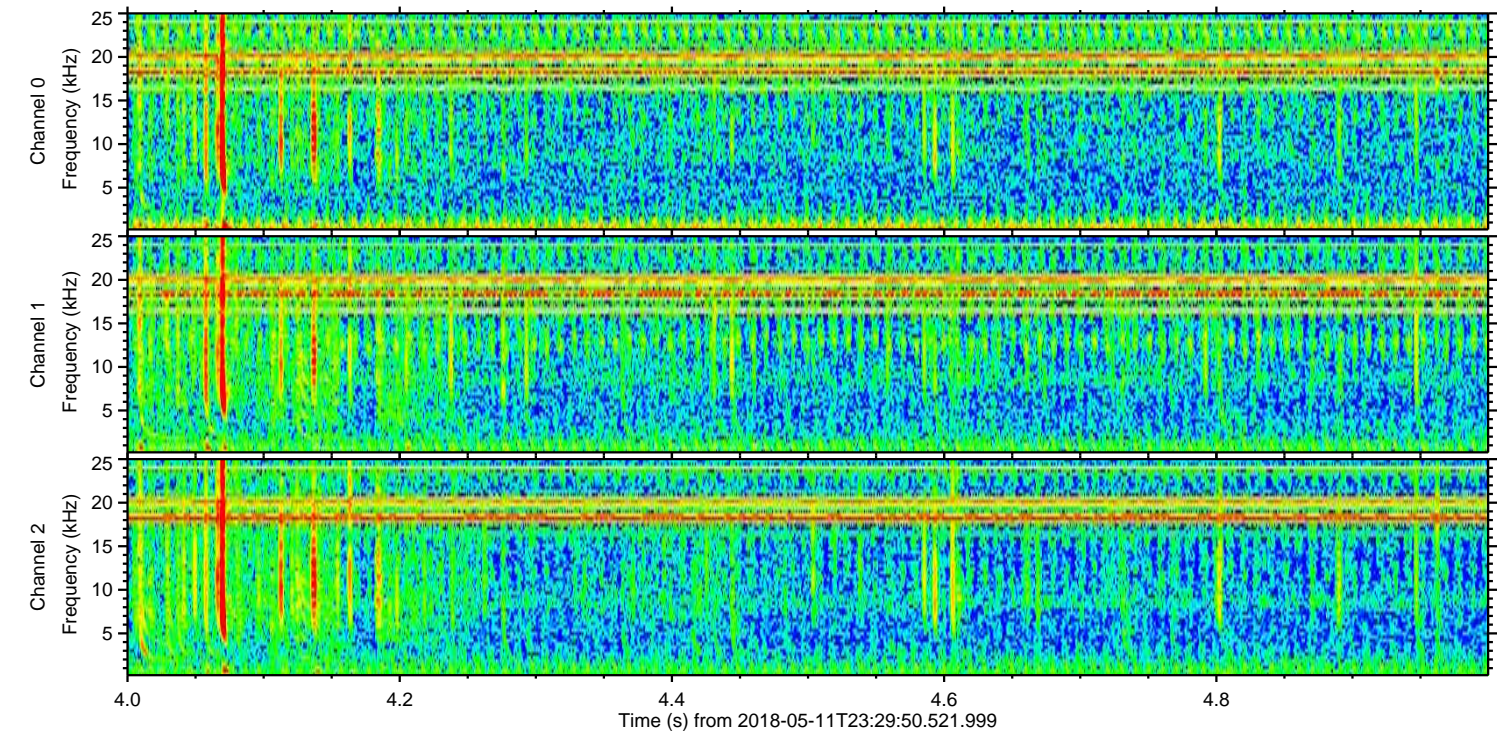
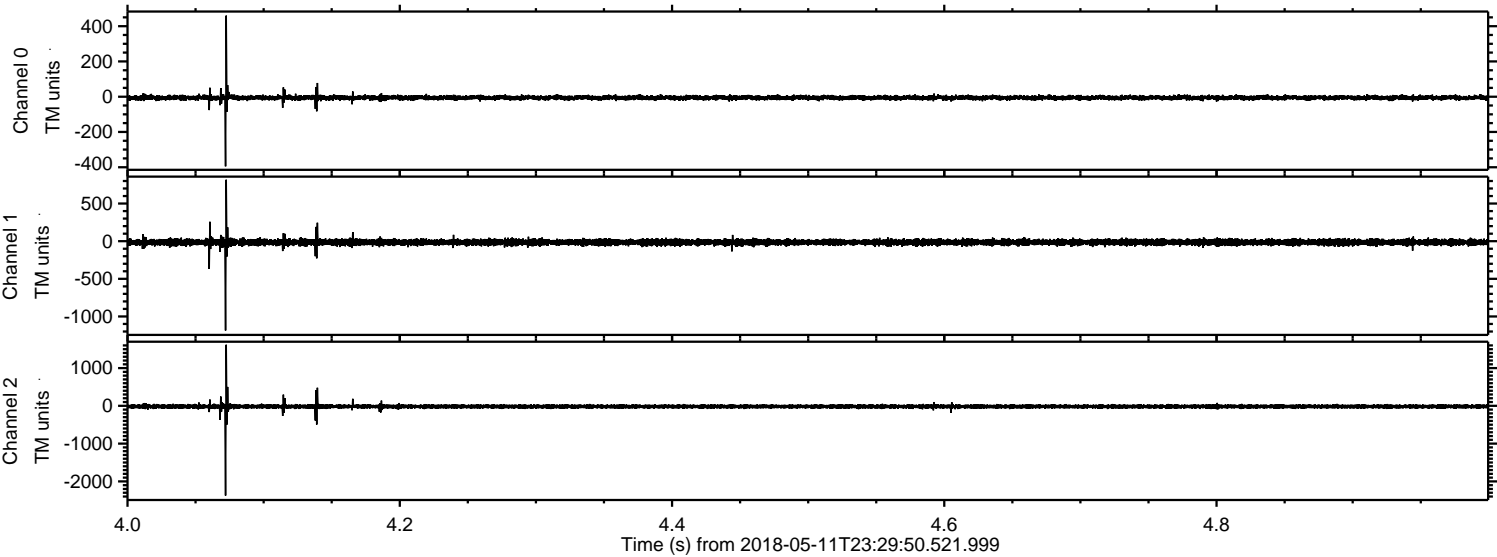

Processed Sat May 12 01:38:21 2018 by ELM ver.2012-10-06 from 001__elm20180511_232949__dat00.bin

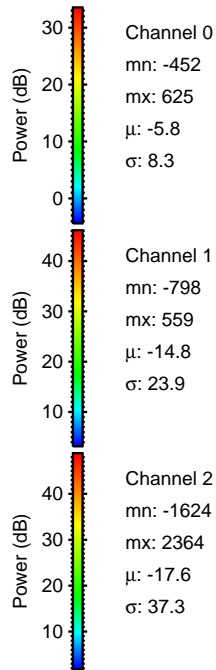
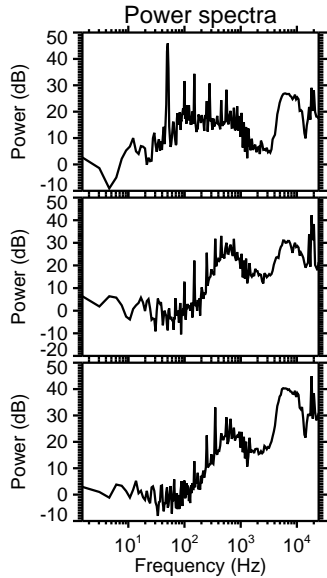
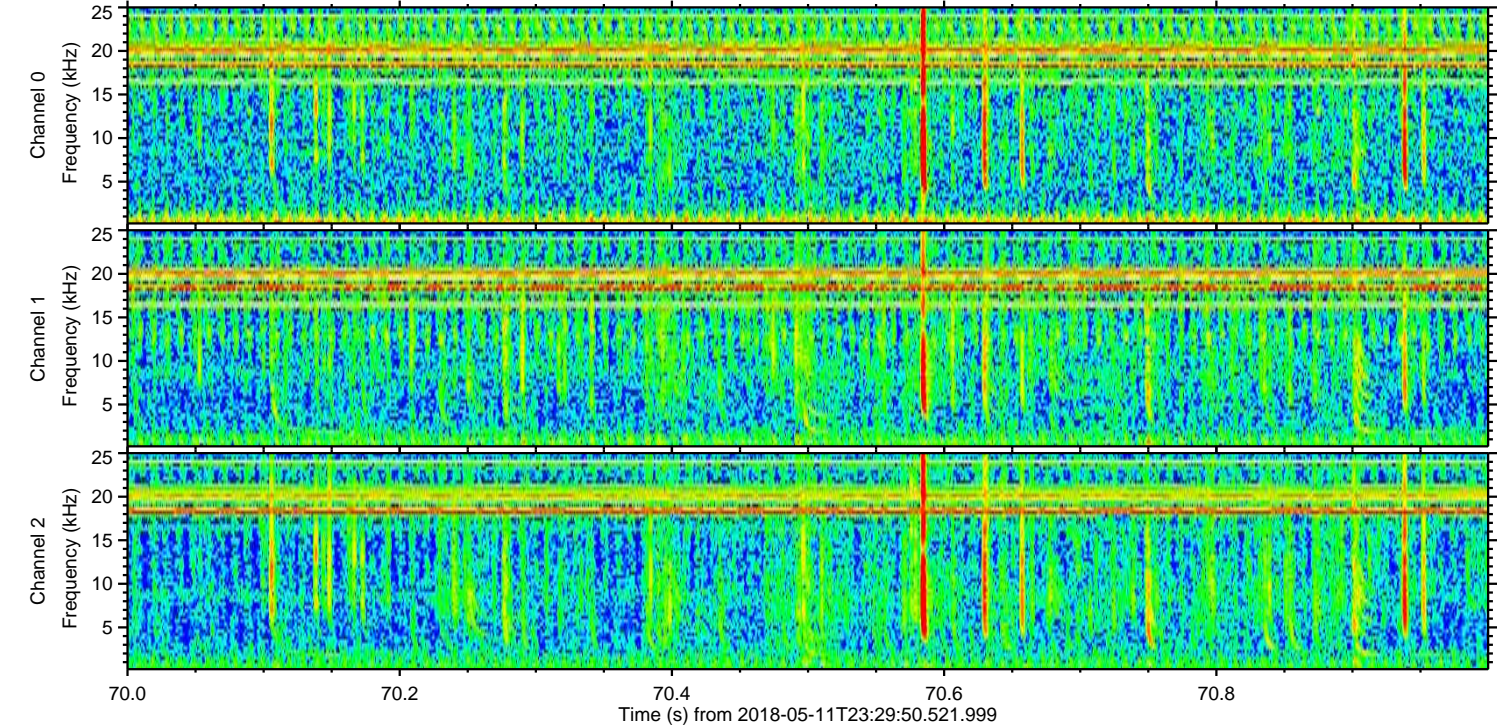
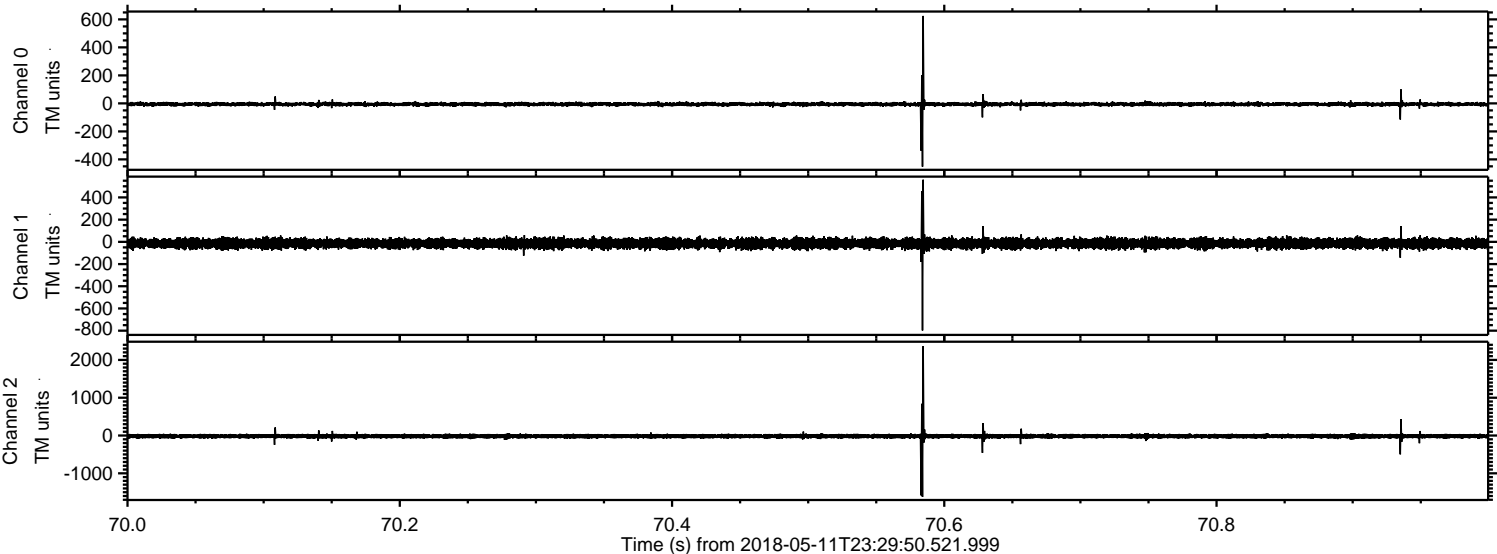

Processed Sat May 12 01:38:22 2018 by ELM ver.2012-10-06 from 001__elm20180511_232949__dat00.bin

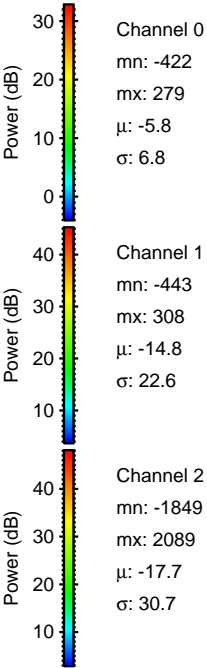
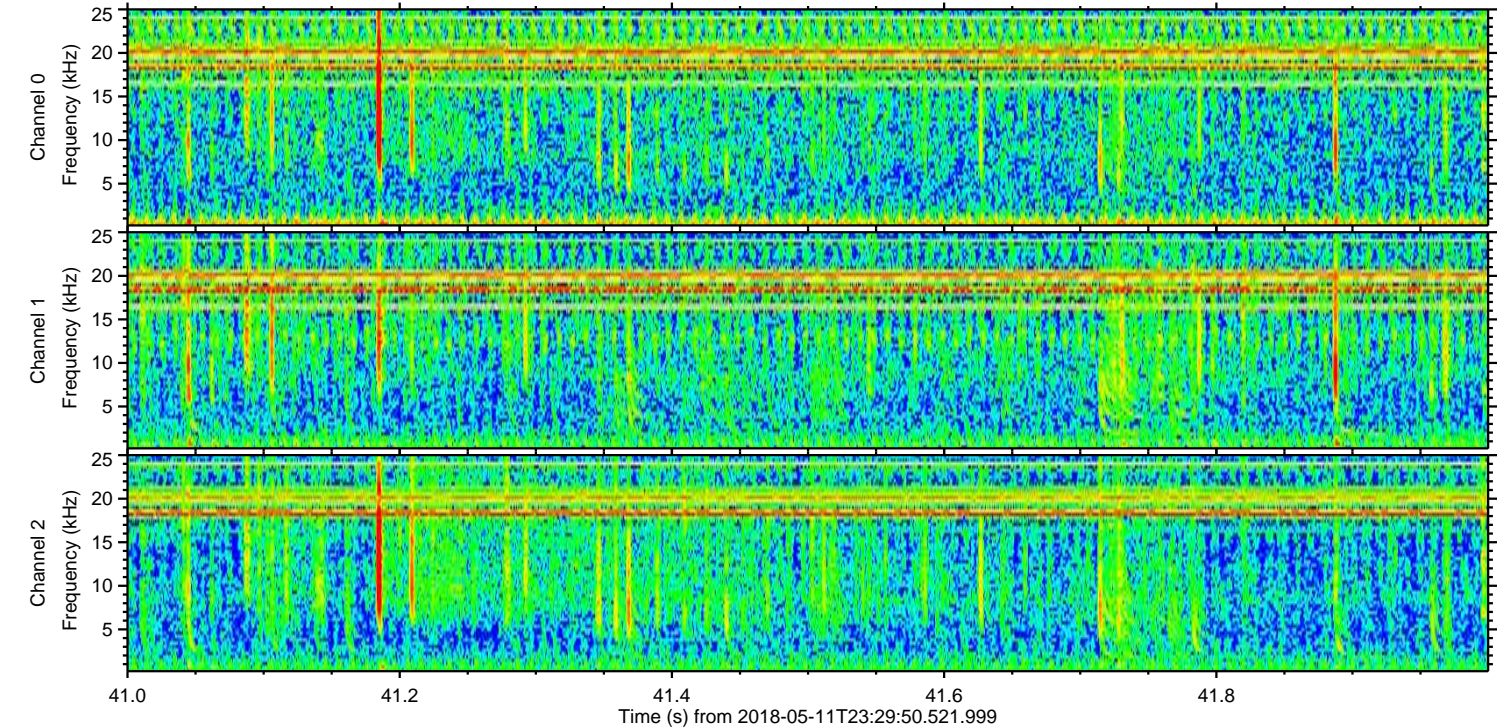
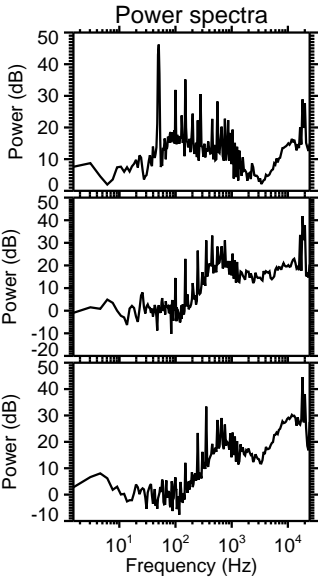
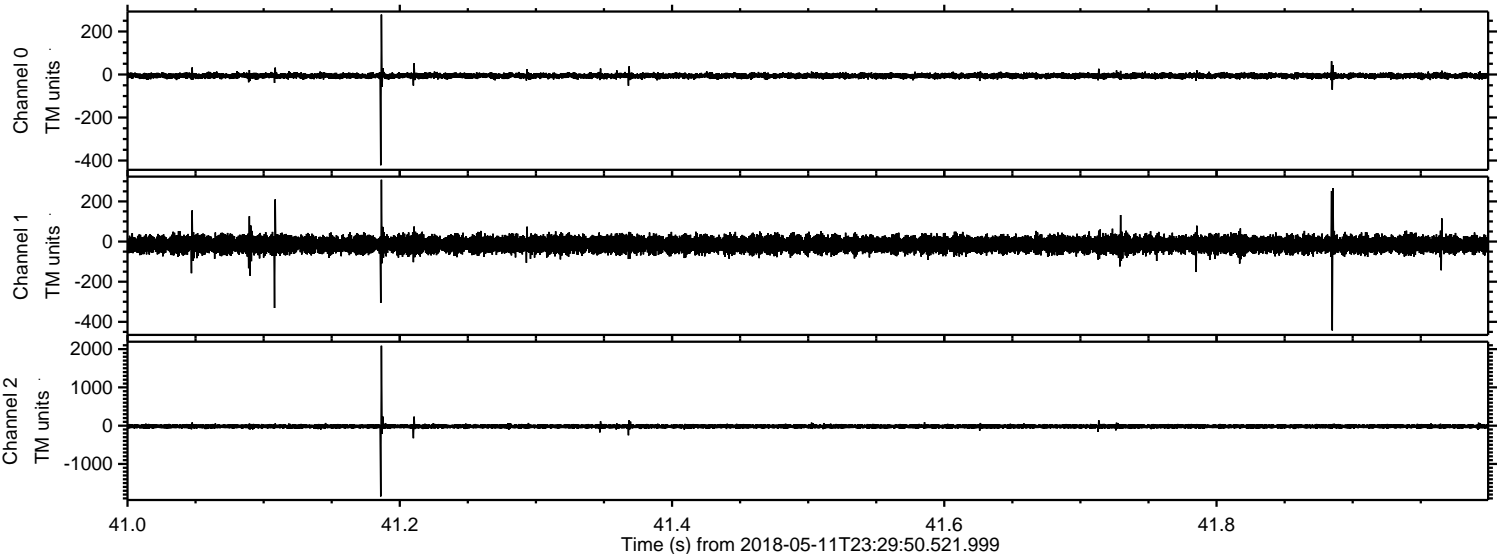

Processed Sat May 12 01:38:23 2018 by ELM ver.2012-10-06 from 001__elm20180511_232949__dat00.bin

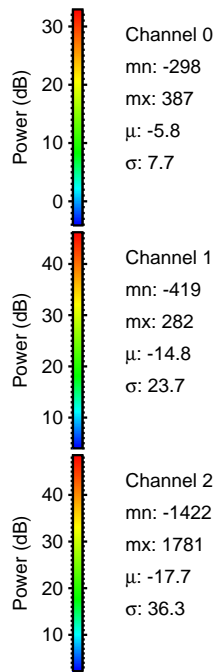
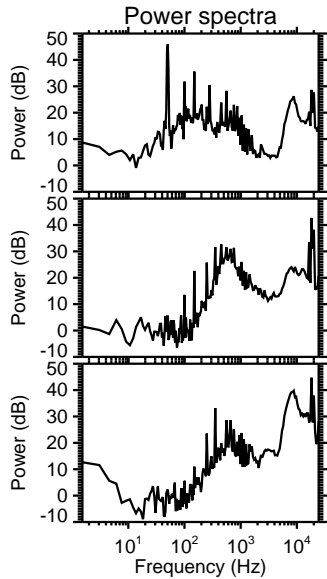
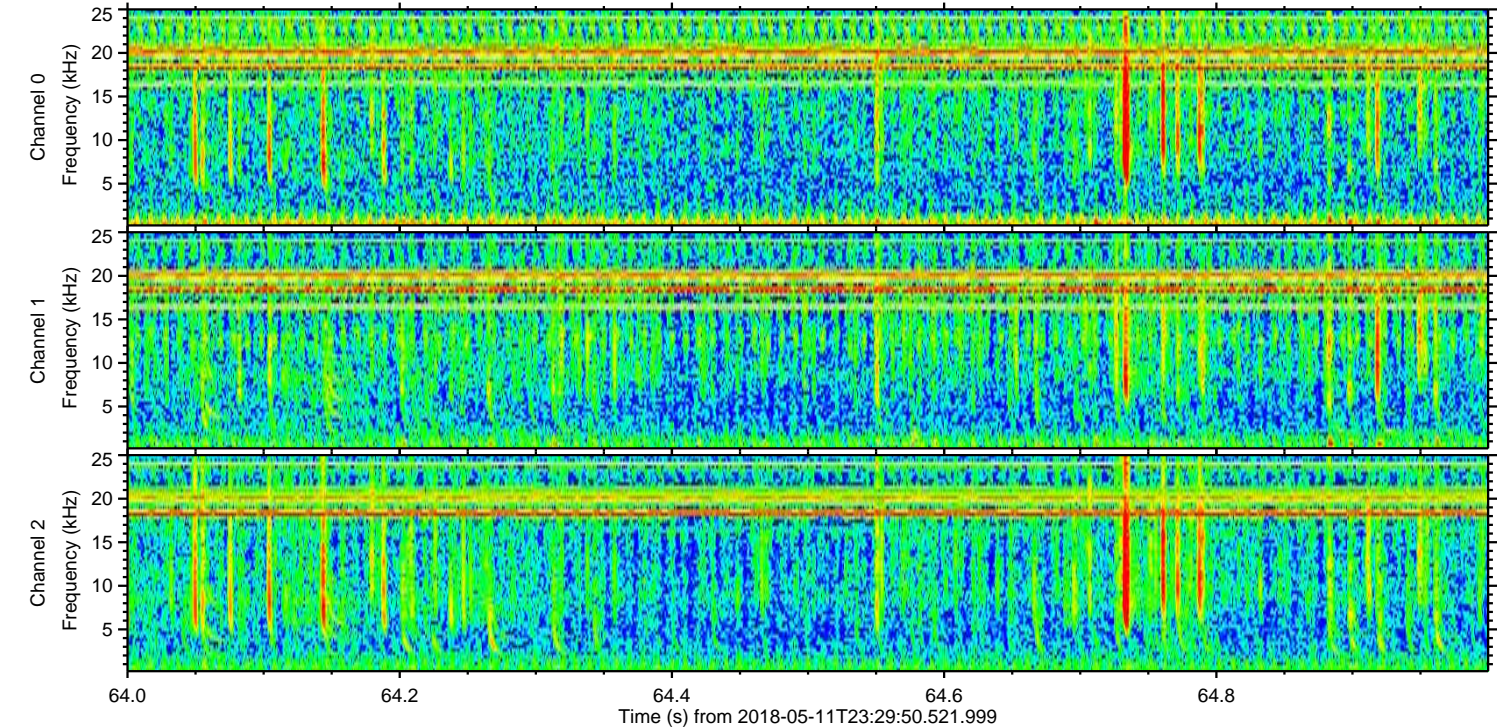
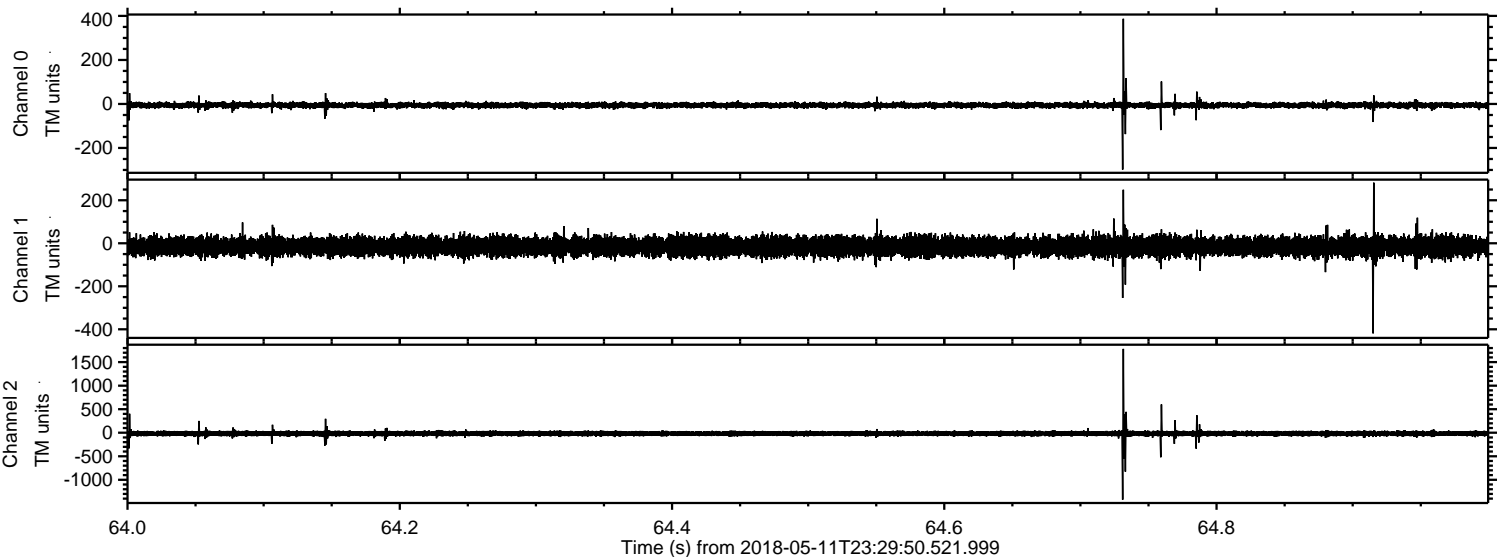

ELMAVAN 3D WAVEFORMS (Measured data sampled at 50 kHz) 50998 packets of 144 samples from 2018-05-11T23:29:50.521.999. Part 119/147

Processed Sat May 12 01:38:24 2018 by ELM ver.2012-10-06 from 001__elm20180511_232949__dat00.bin

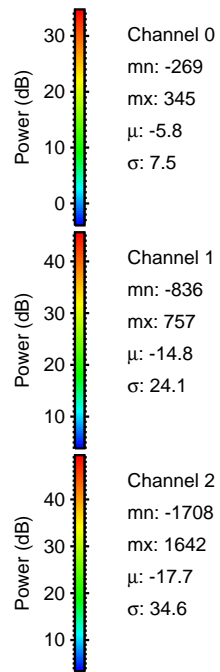
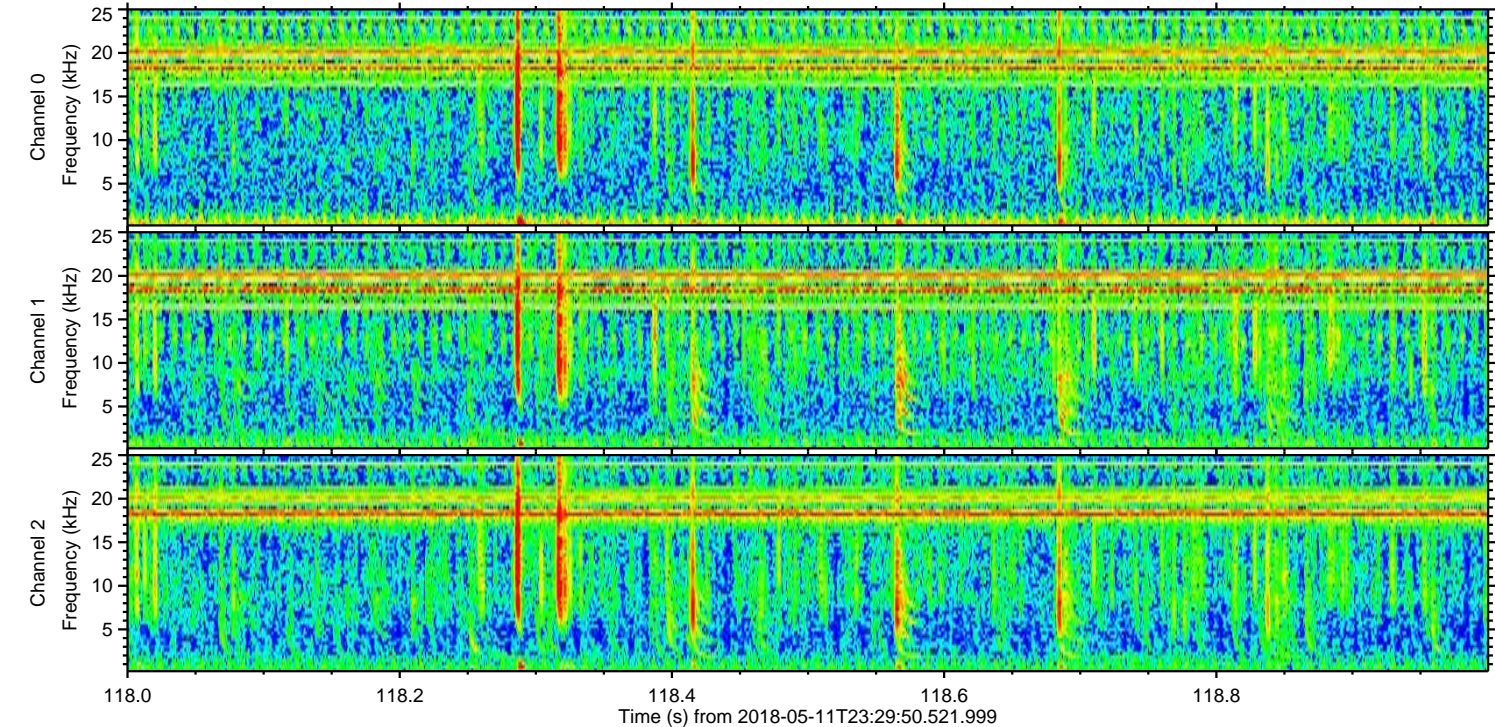
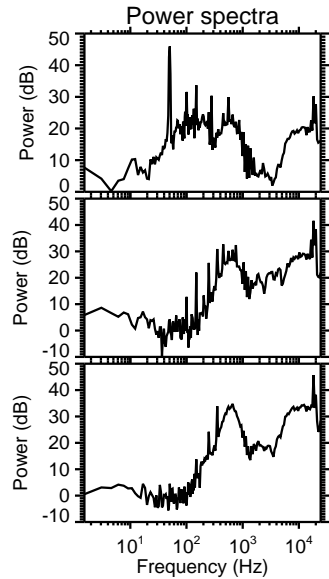
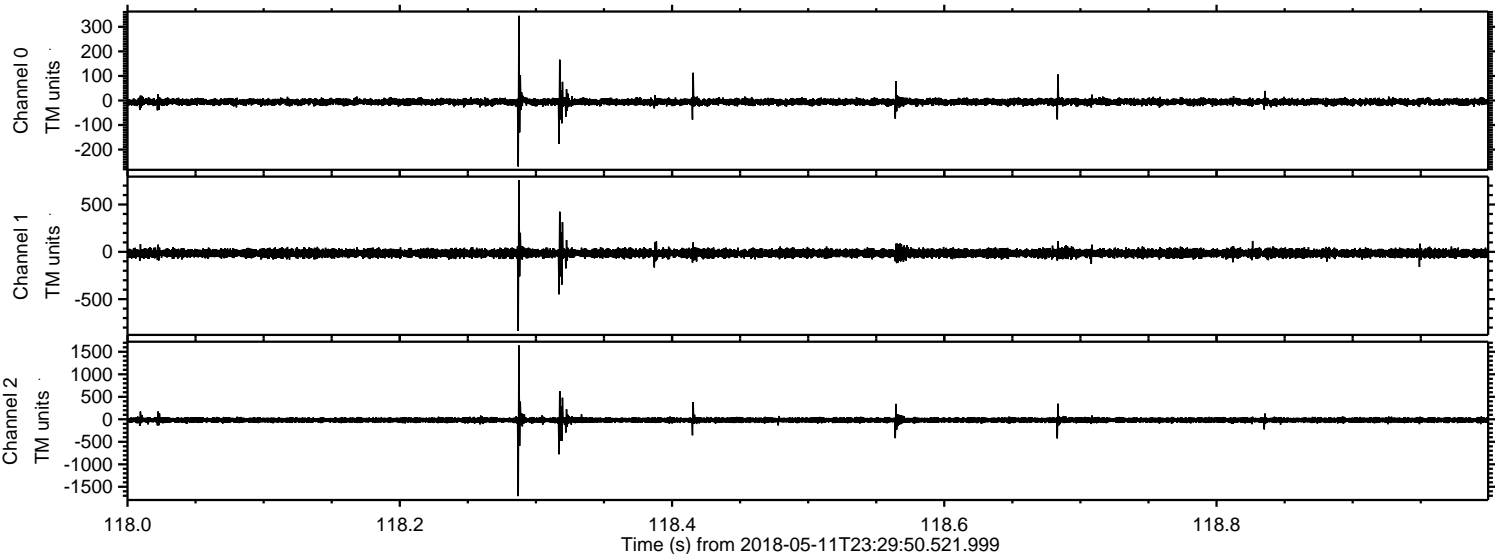

Processed Sat May 12 01:38:24 2018 by ELM ver.2012-10-06 from 001__elm20180511_232949__dat00.bin

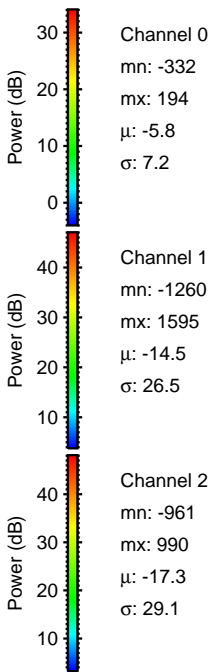
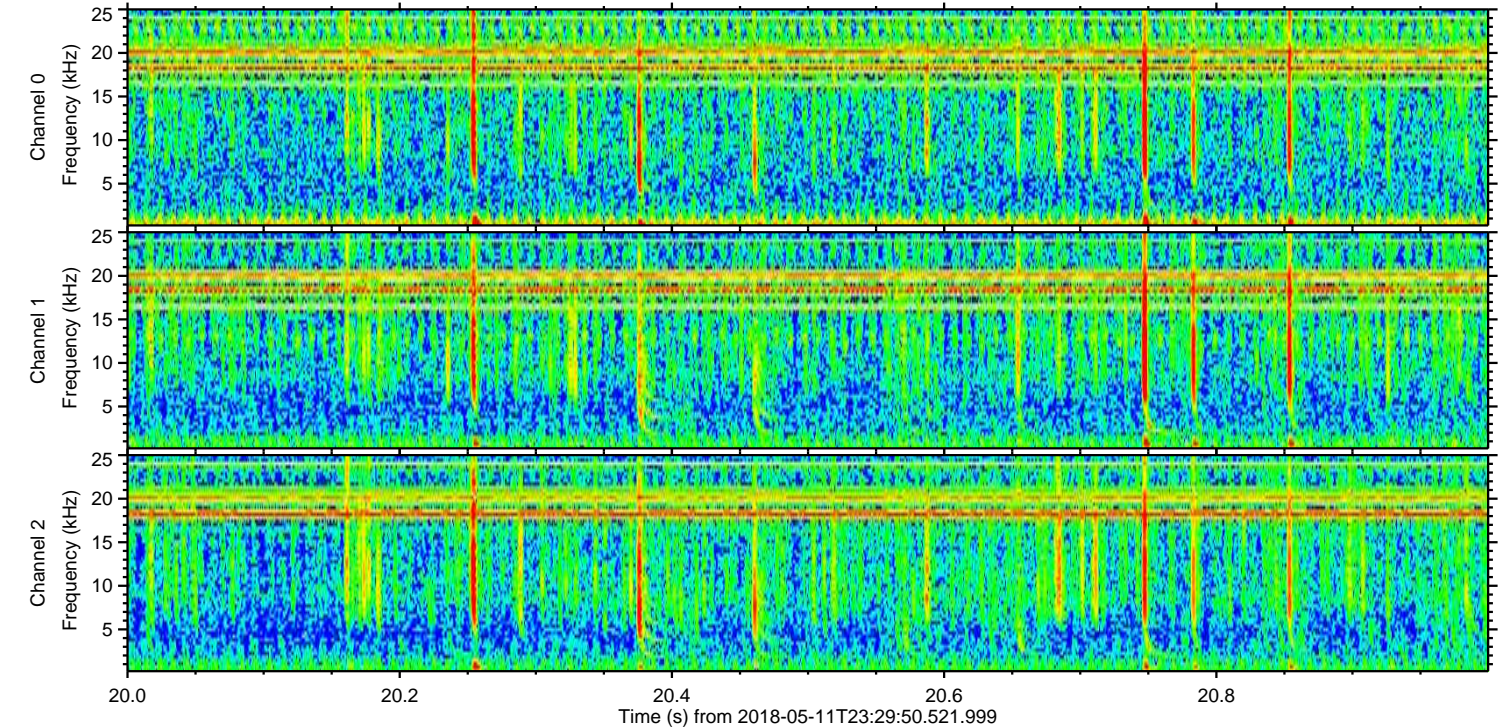
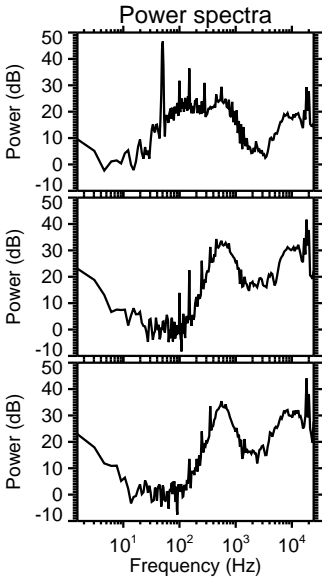
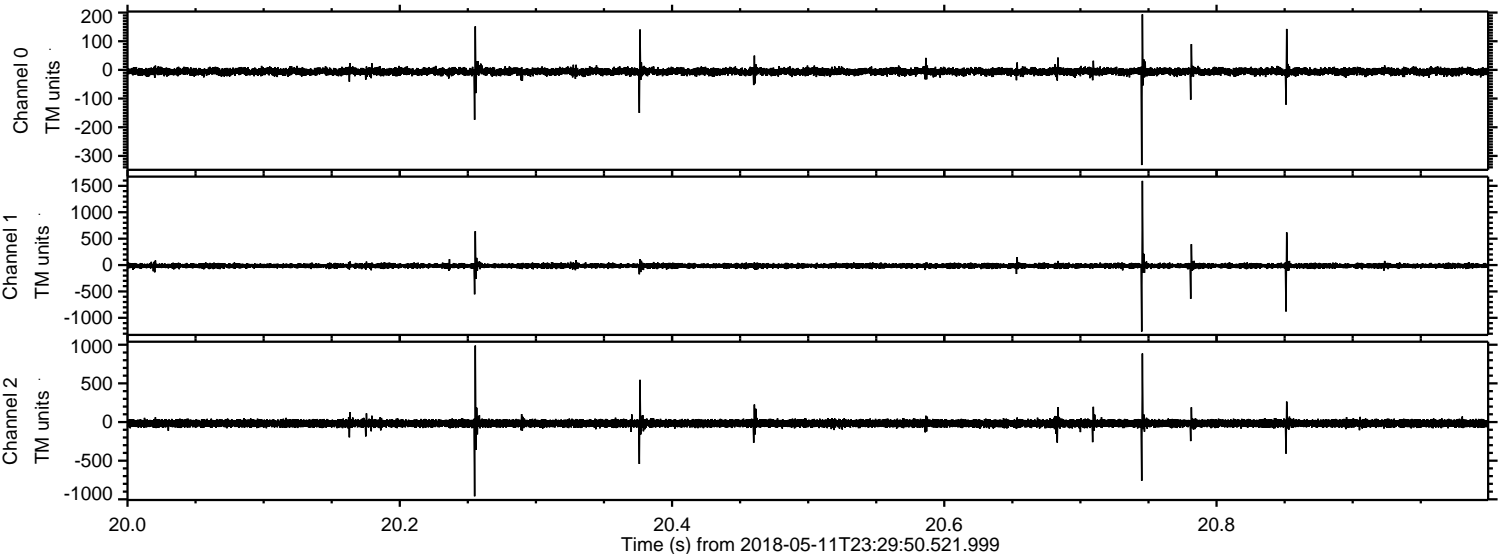

ELMAVAN 3D WAVEFORMS (Measured data sampled at 50 kHz) 50998 packets of 144 samples from 2018-05-11T23:29:50.521.999. Part 111/147

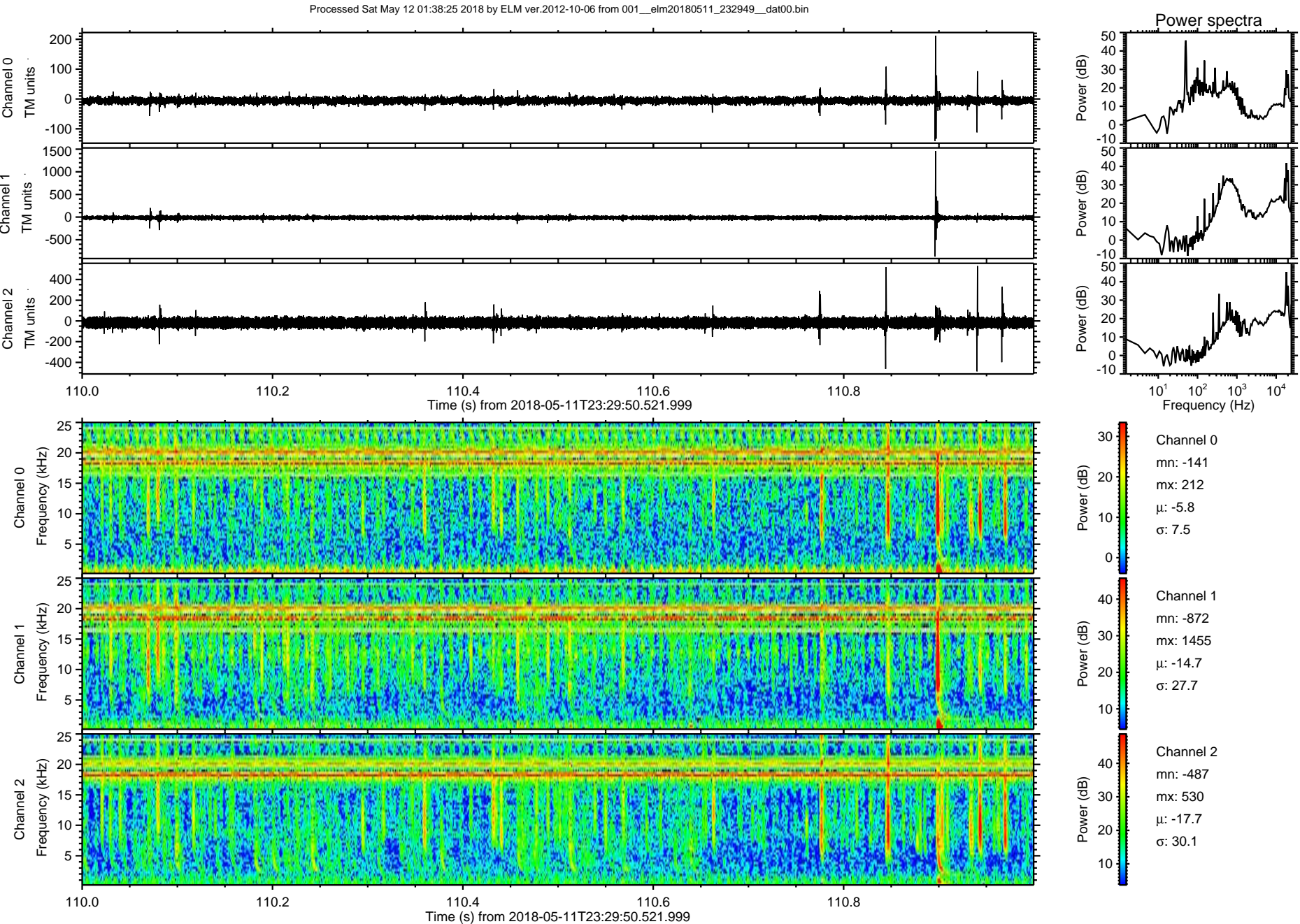

ELMAVAN 3D WAVEFORMS (Measured data sampled at 50 kHz) 50998 packets of 144 samples from 2018-05-11T23:29:50.521.999. Part 100/147

Processed Sat May 12 01:38:26 2018 by ELM ver.2012-10-06 from 001__elm20180511_232949__dat00.bin

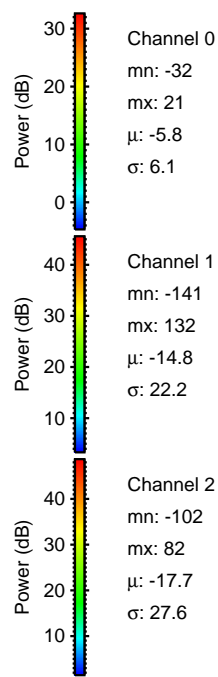
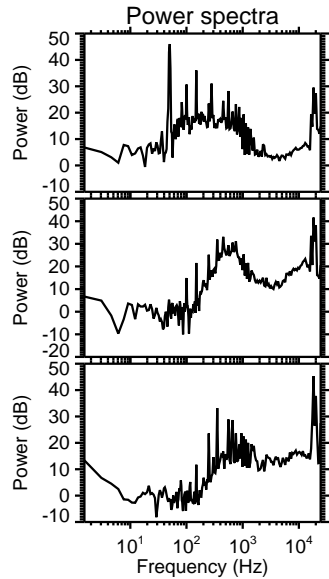
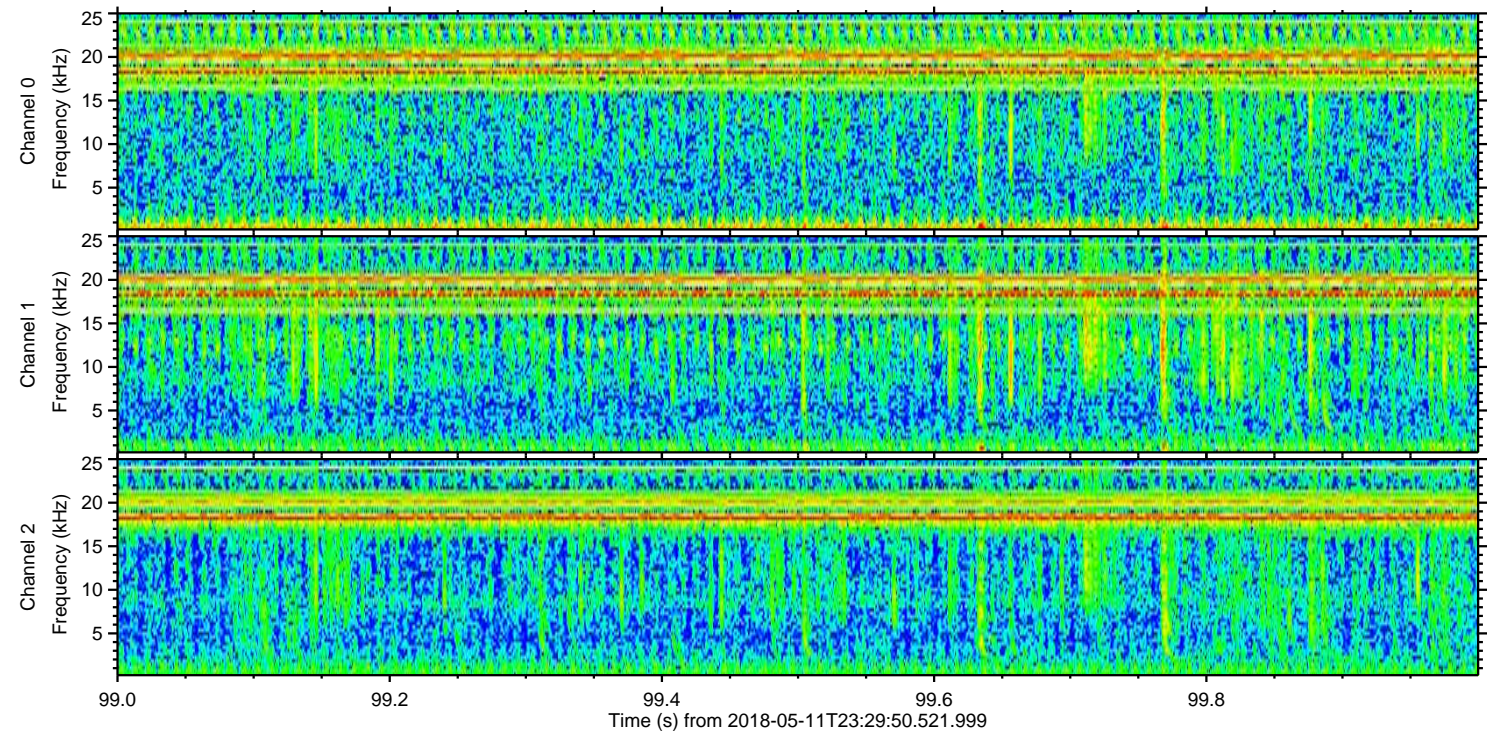
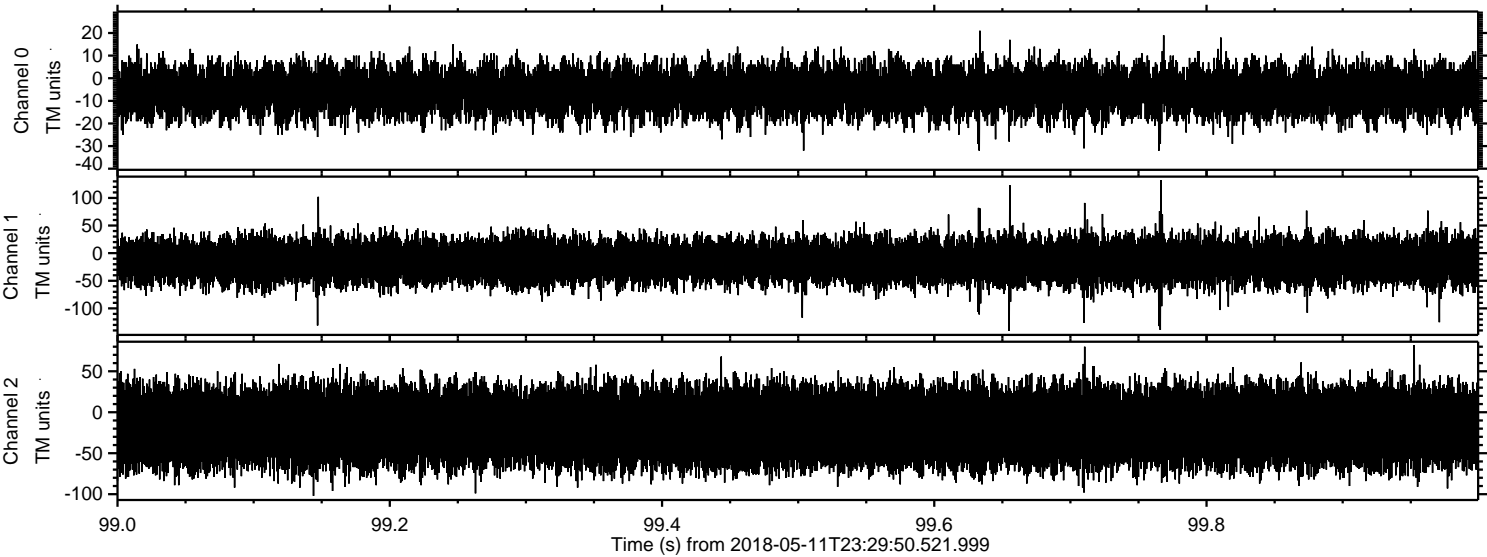

Power spectra

Channel 0
mn: -32
mx: 21
 μ : -5.8
 σ : 6.1

Channel 1
mn: -141
mx: 132
 μ : -14.8
 σ : 22.2

Channel 2
mn: -102
mx: 82
 μ : -17.7
 σ : 27.6