

ELMAVAN 3D WAVEFORMS (Measured data sampled at 50 kHz) 50999 packets of 144 samples from 2018-05-11T04:09:04.518.999.

Processed Fri May 11 09:42:14 2018 by ELM ver.2012-10-06 from 001\_\_elm20180511\_040903\_\_dat00.bin

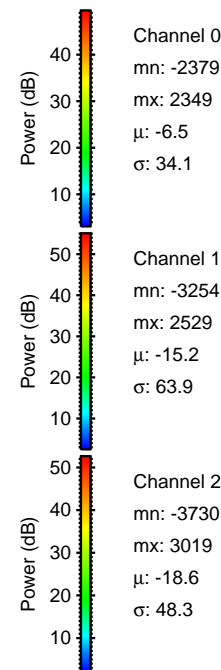

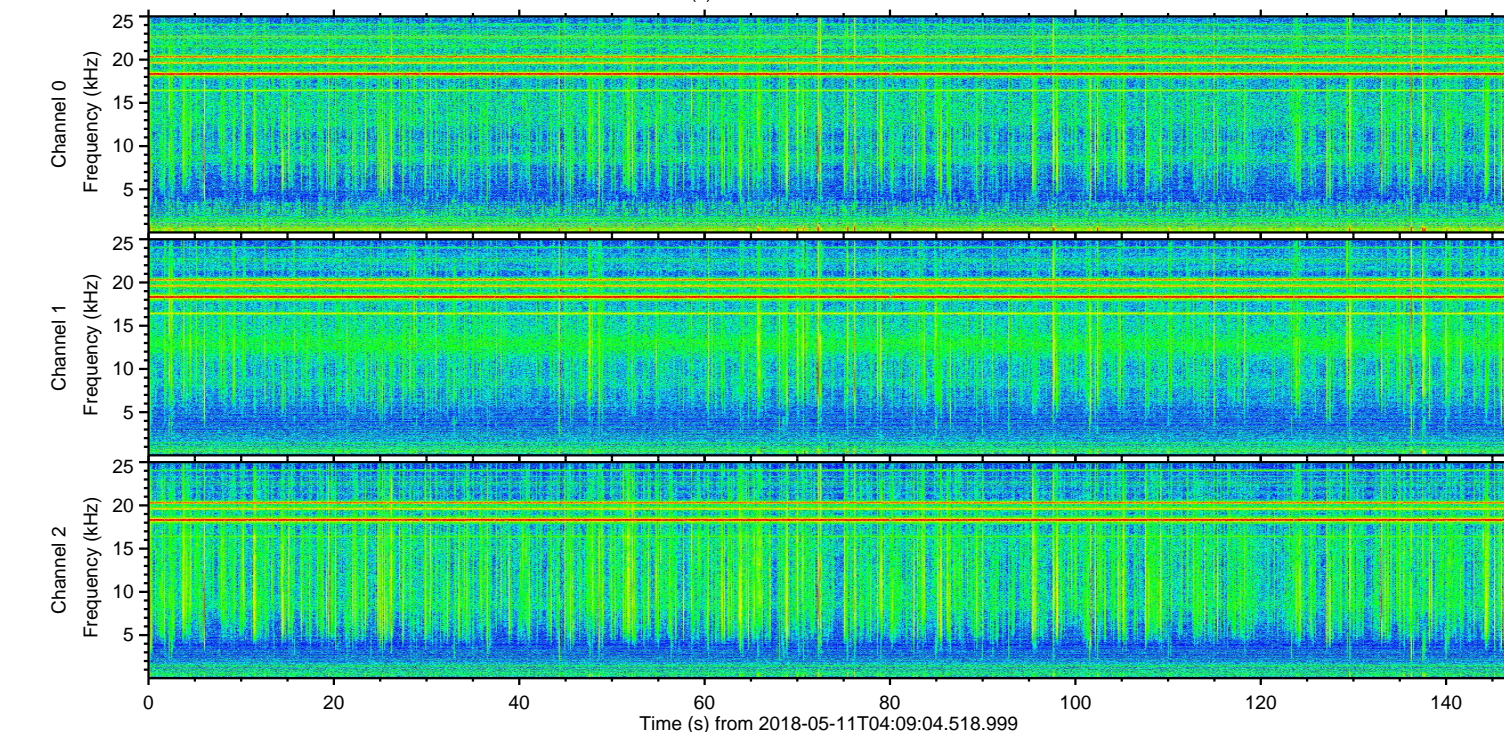
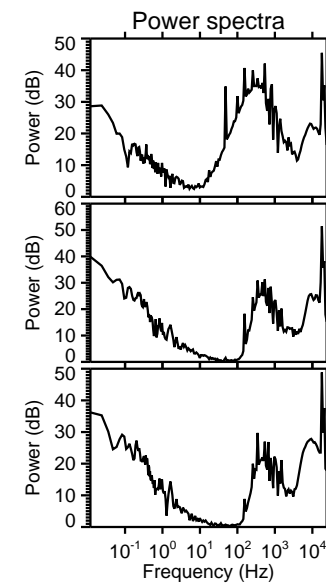
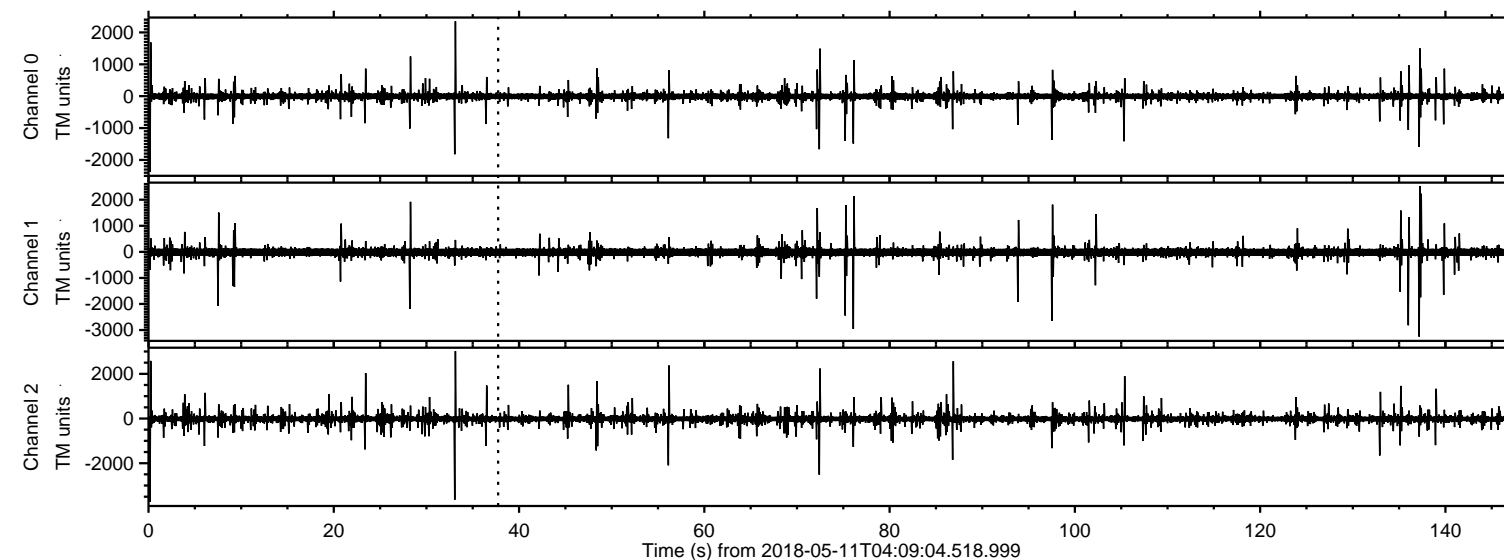

ELMAVAN 3D WAVEFORMS (Measured data sampled at 50 kHz) 50999 packets of 144 samples from 2018-05-11T04:09:04.518.999. Part 1/147

Processed Fri May 11 09:42:22 2018 by ELM ver.2012-10-06 from 001\_\_elm20180511\_040903\_\_dat00.bin

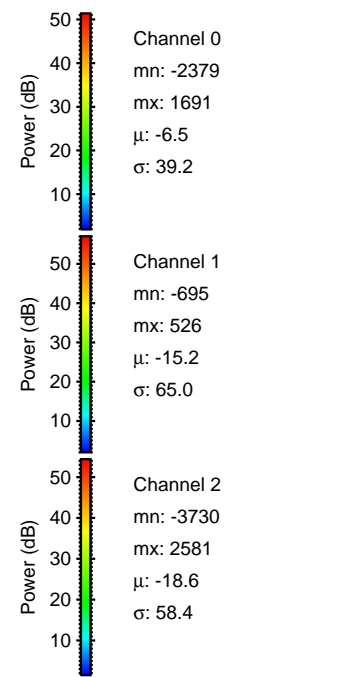
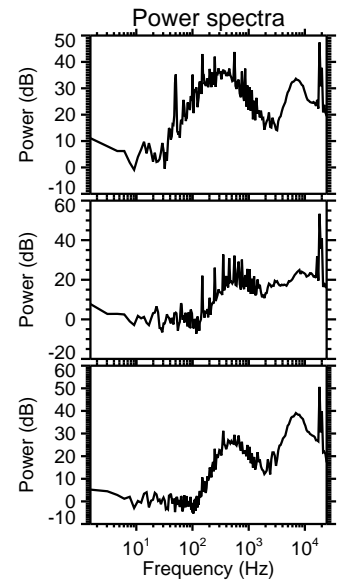
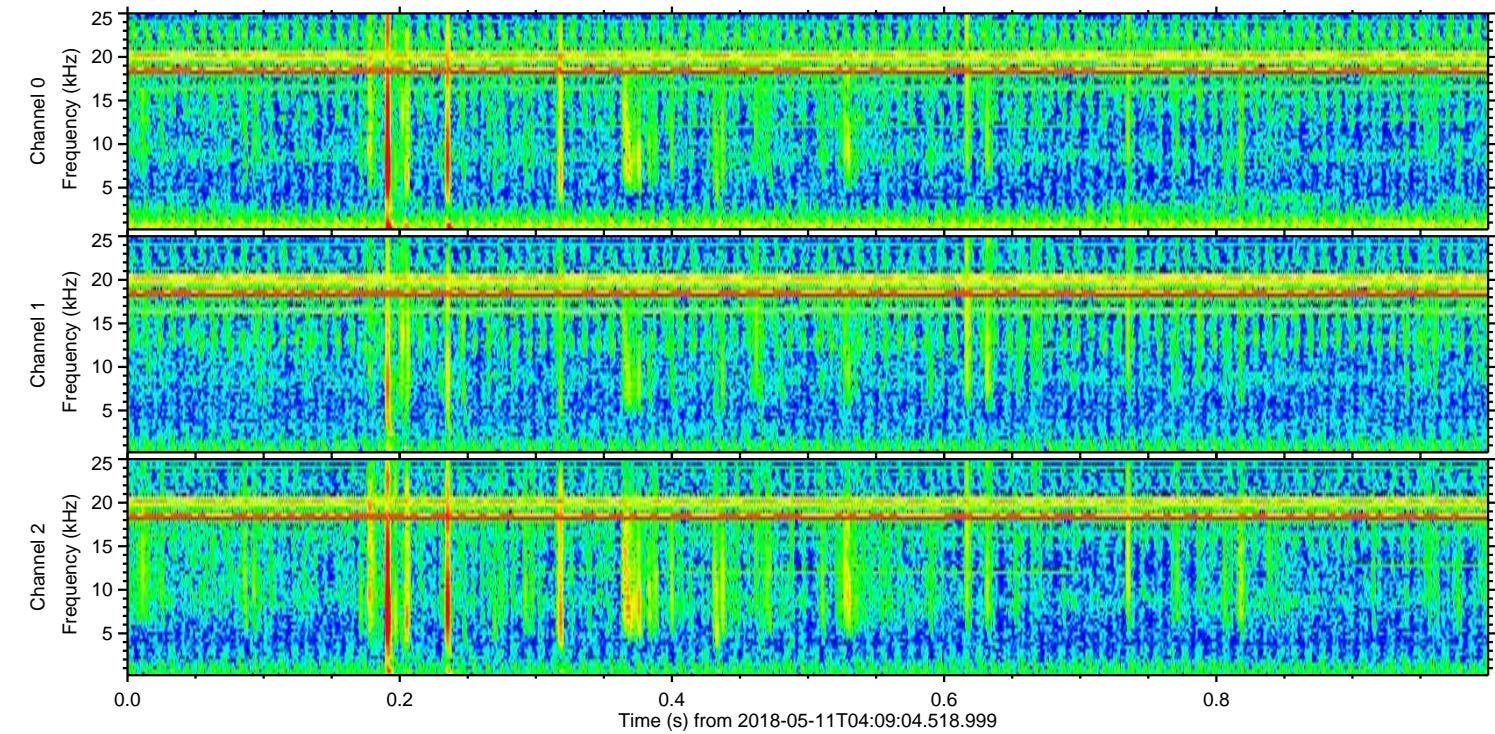
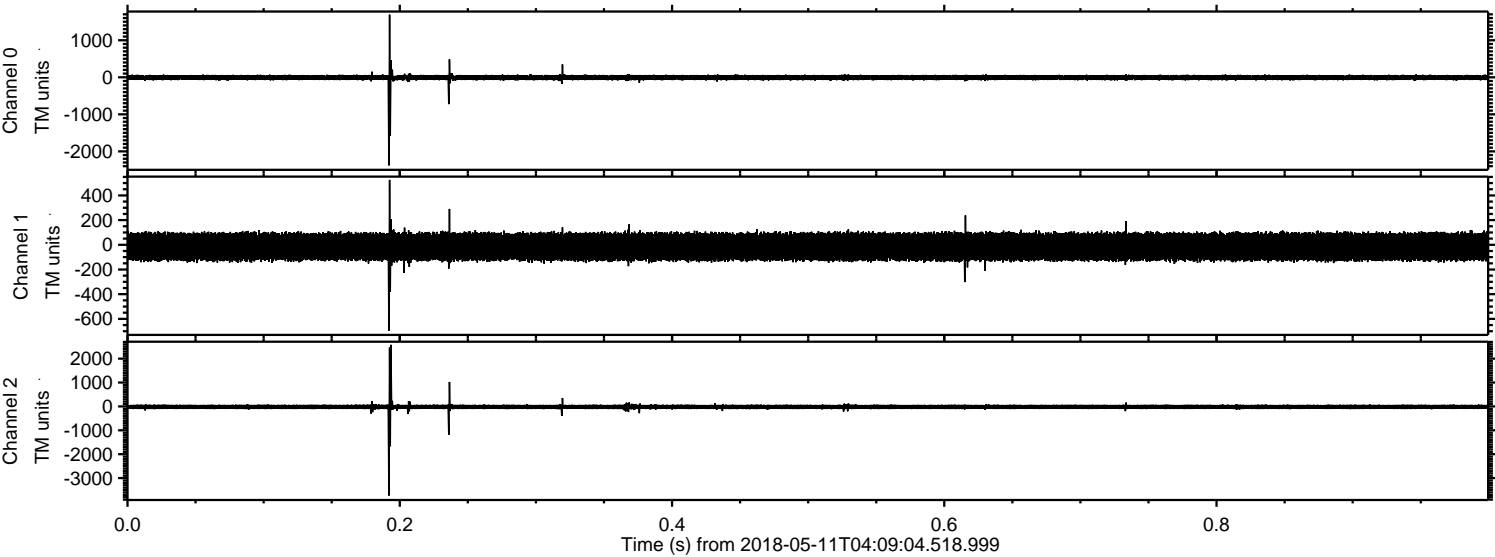



Processed Fri May 11 09:42:23 2018 by ELM ver.2012-10-06 from 001\_\_elm20180511\_040903\_\_dat00.bin

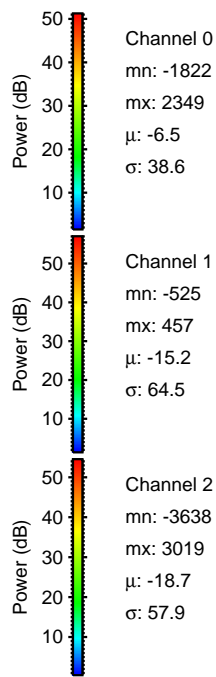
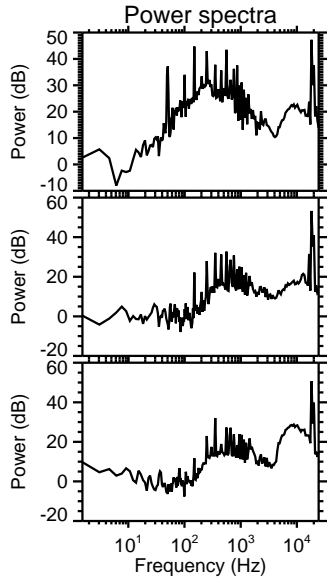
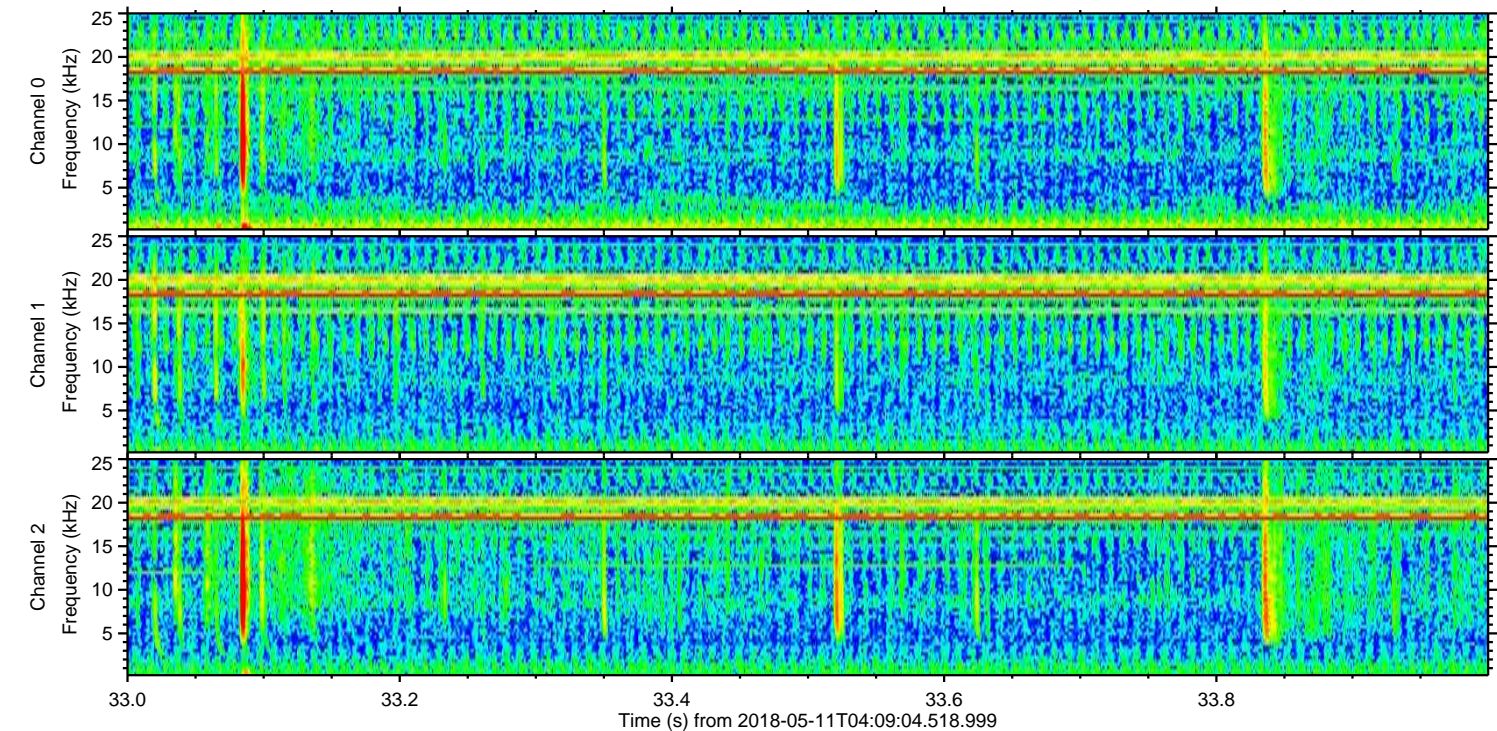
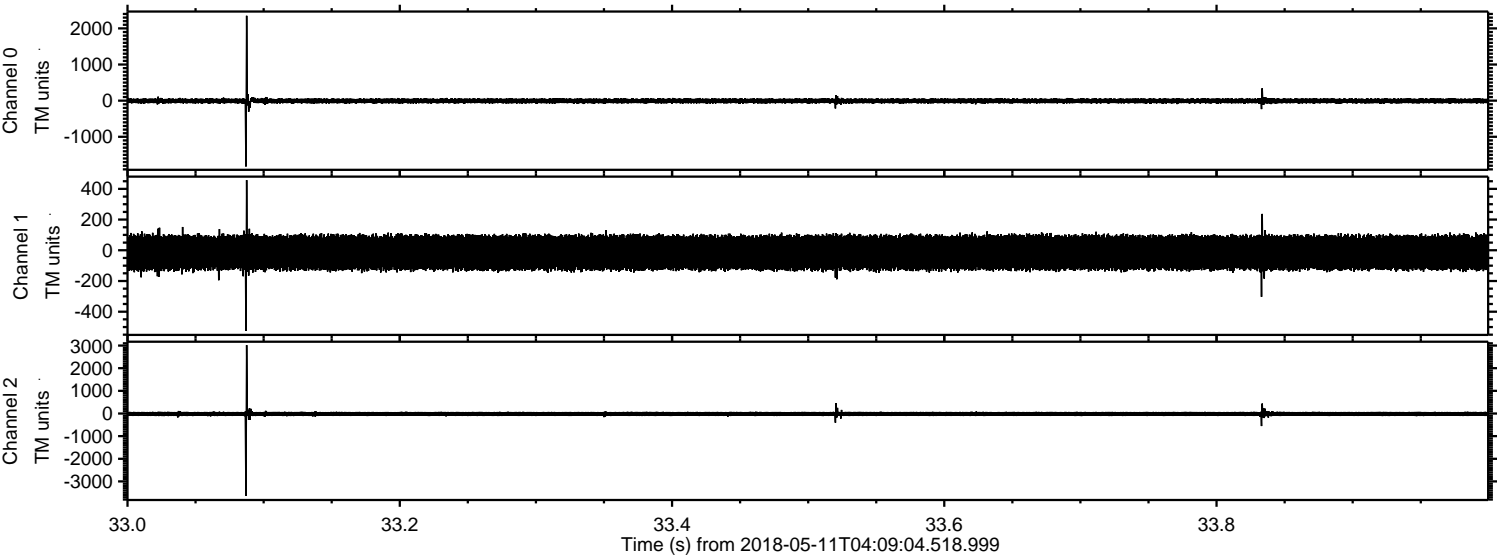



ELMAVAN 3D WAVEFORMS (Measured data sampled at 50 kHz) 50999 packets of 144 samples from 2018-05-11T04:09:04.518.999. Part 138/147

Processed Fri May 11 09:42:23 2018 by ELM ver.2012-10-06 from 001\_\_elm20180511\_040903\_\_dat00.bin

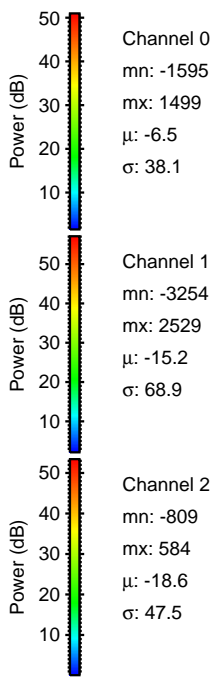
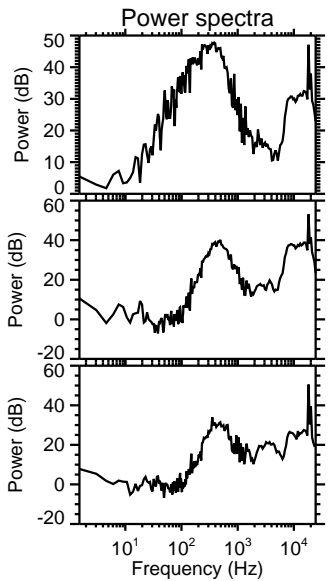
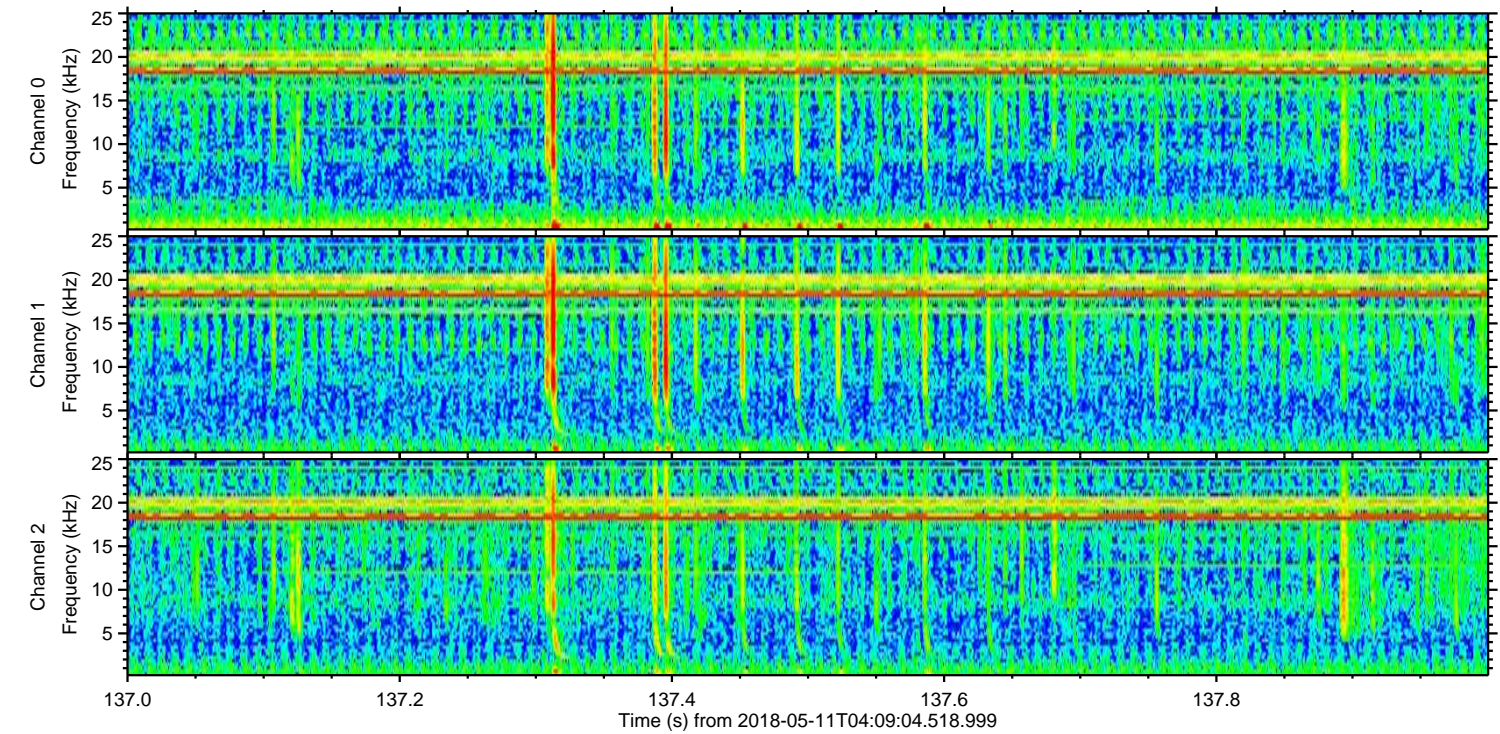
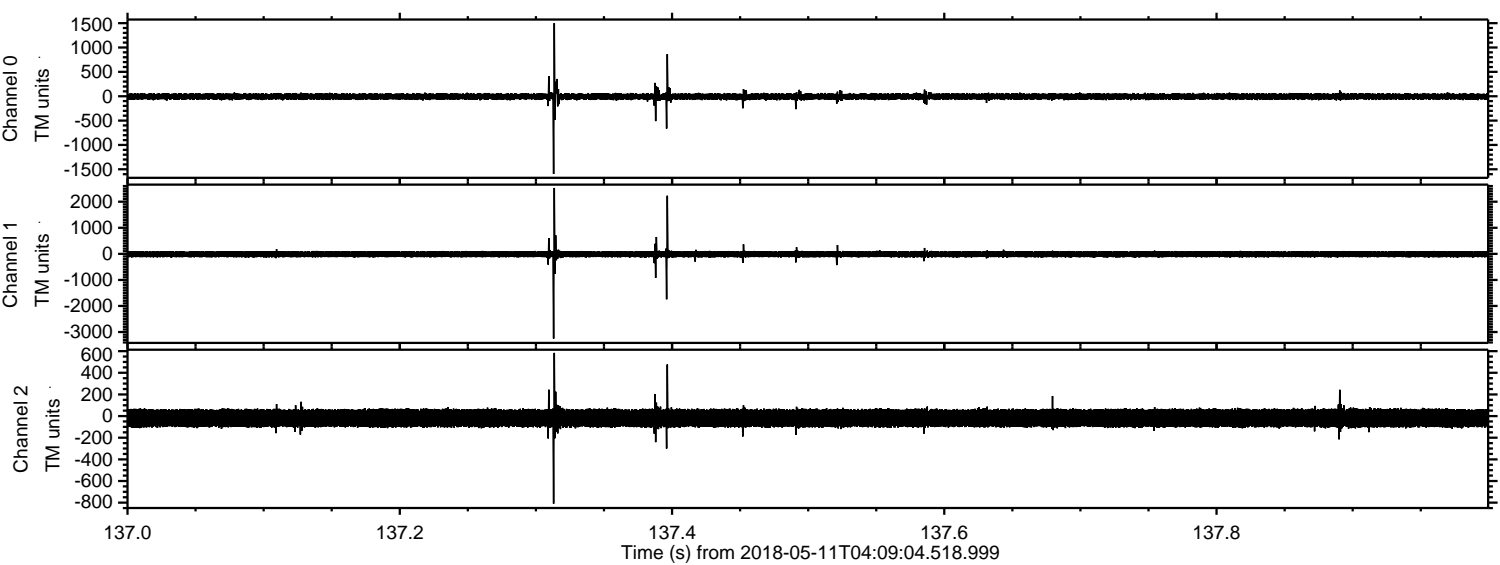



Processed Fri May 11 09:42:24 2018 by ELM ver.2012-10-06 from 001\_\_elm20180511\_040903\_\_dat00.bin

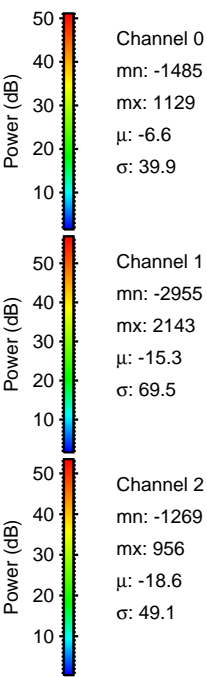
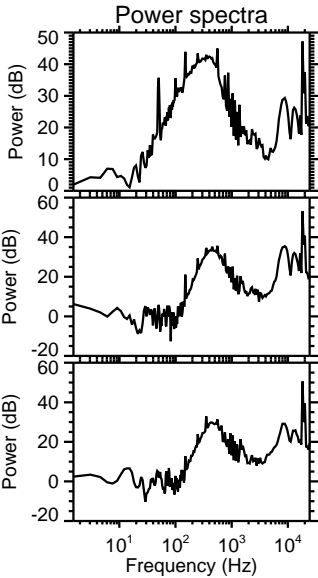
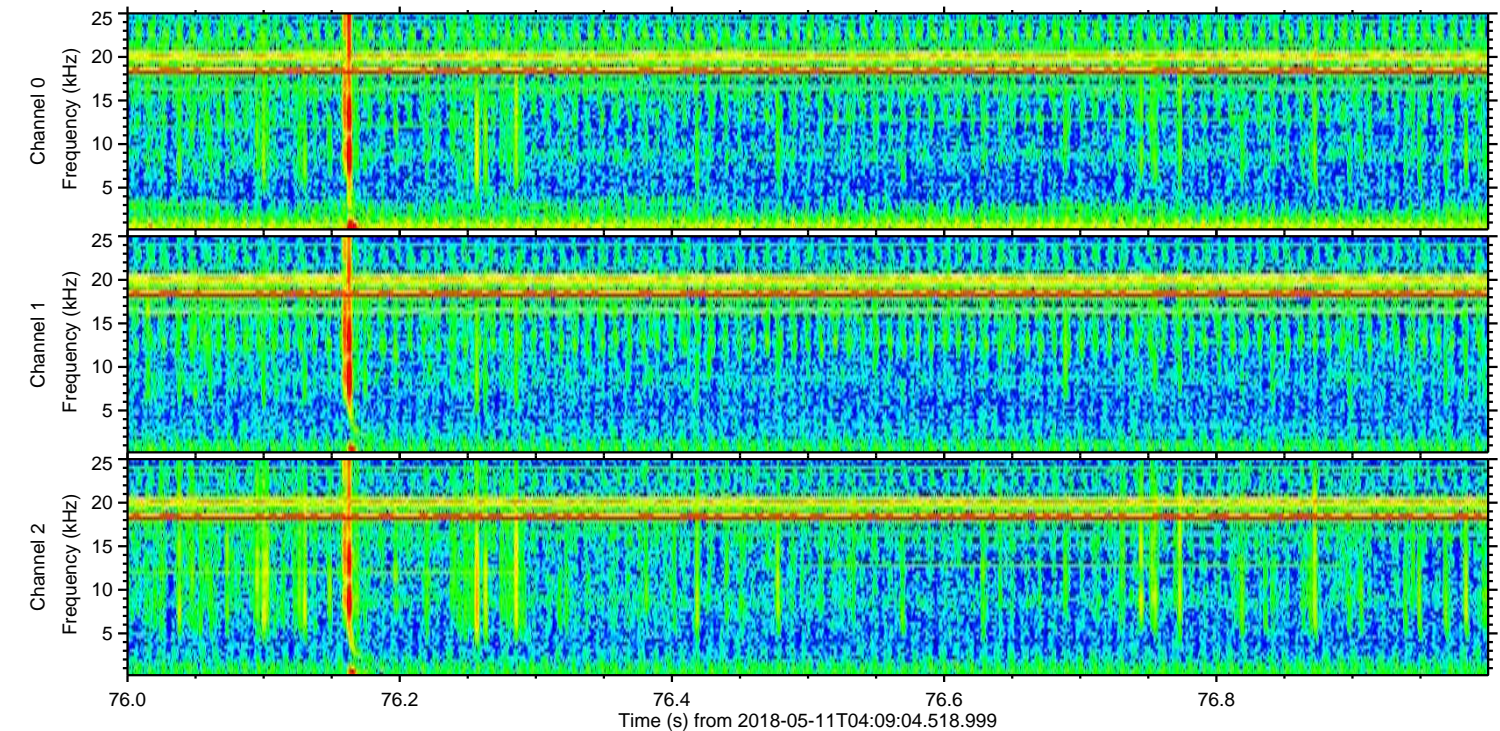
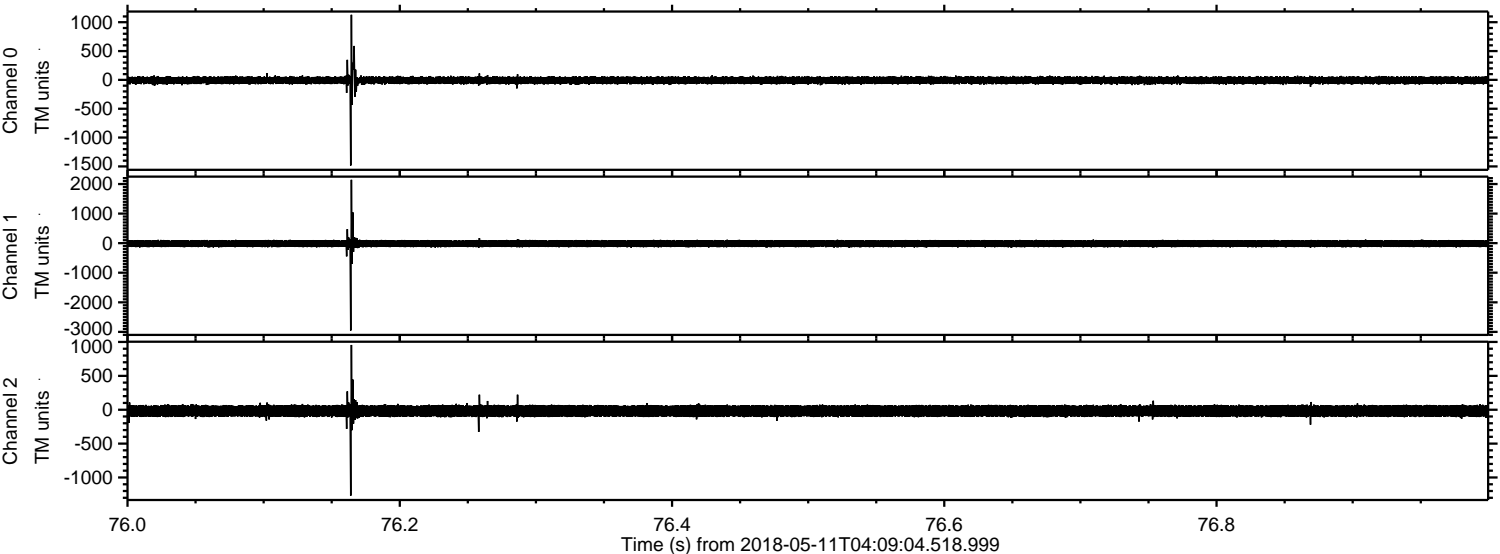



ELMAVAN 3D WAVEFORMS (Measured data sampled at 50 kHz) 50999 packets of 144 samples from 2018-05-11T04:09:04.518.999. Part 137/147

Processed Fri May 11 09:42:25 2018 by ELM ver.2012-10-06 from 001\_\_elm20180511\_040903\_\_dat00.bin

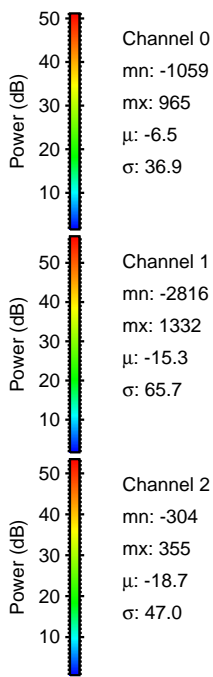
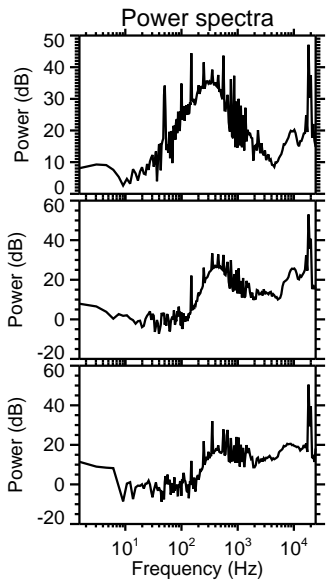
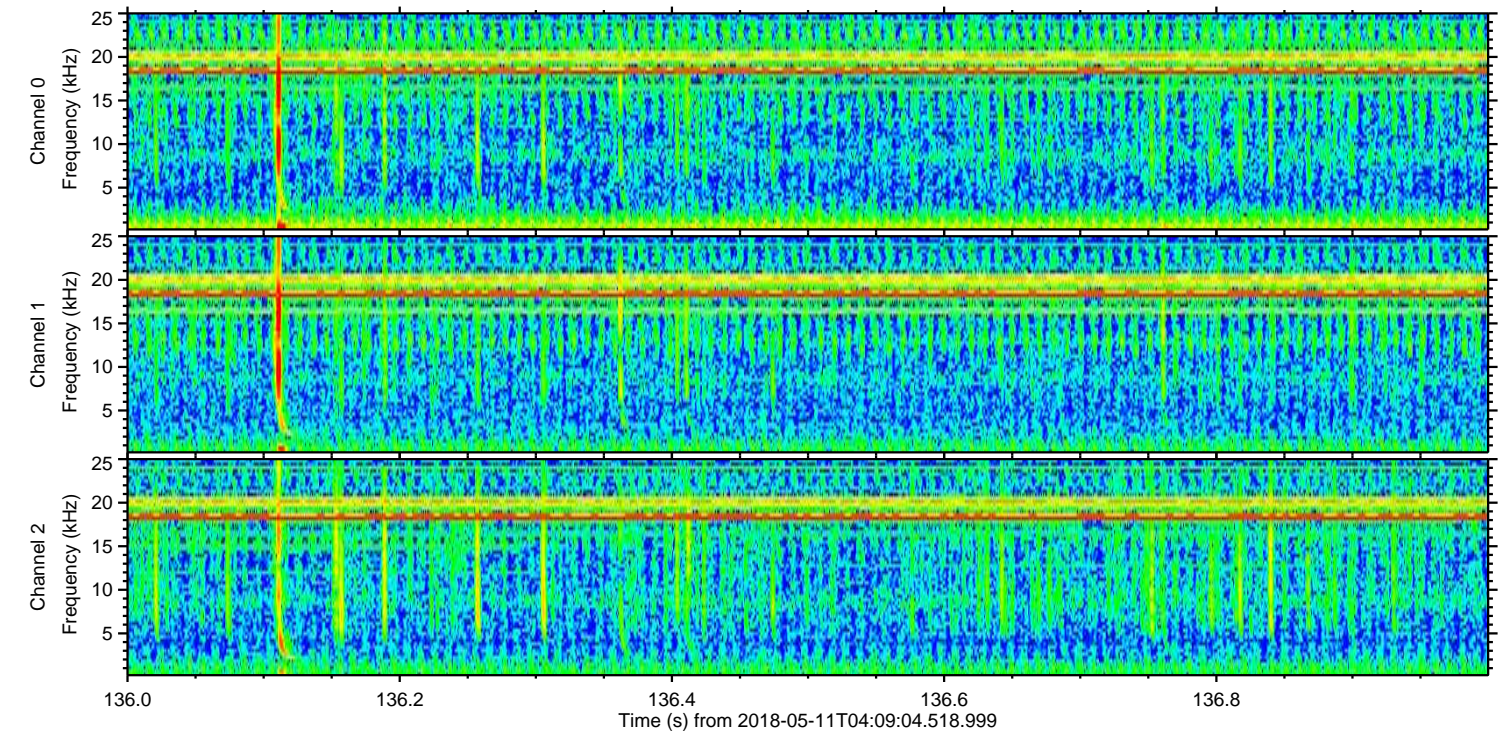
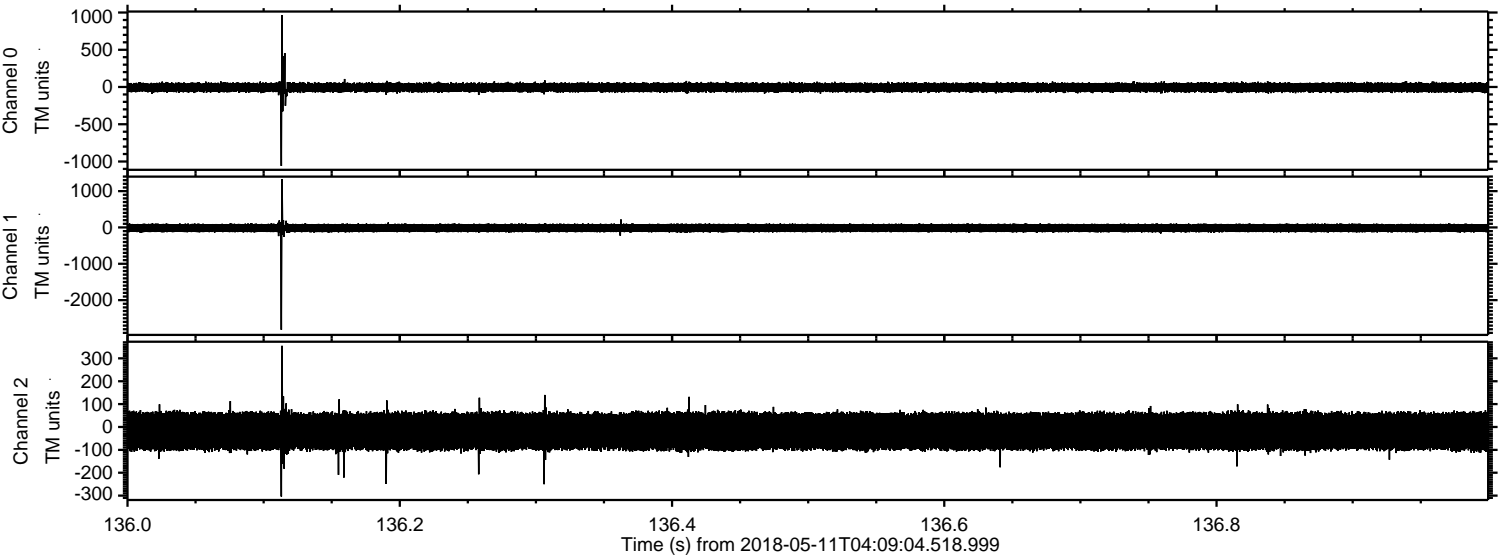



Processed Fri May 11 09:42:25 2018 by ELM ver.2012-10-06 from 001\_\_elm20180511\_040903\_\_dat00.bin

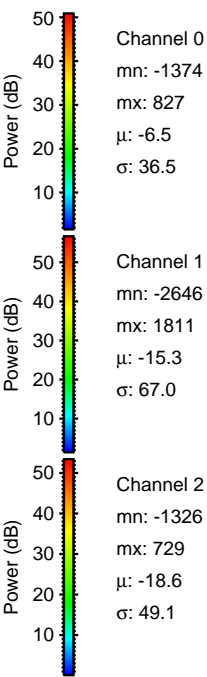
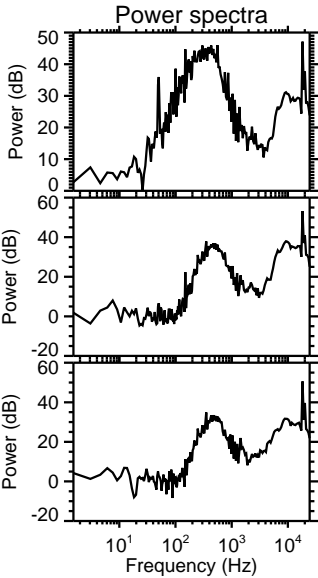
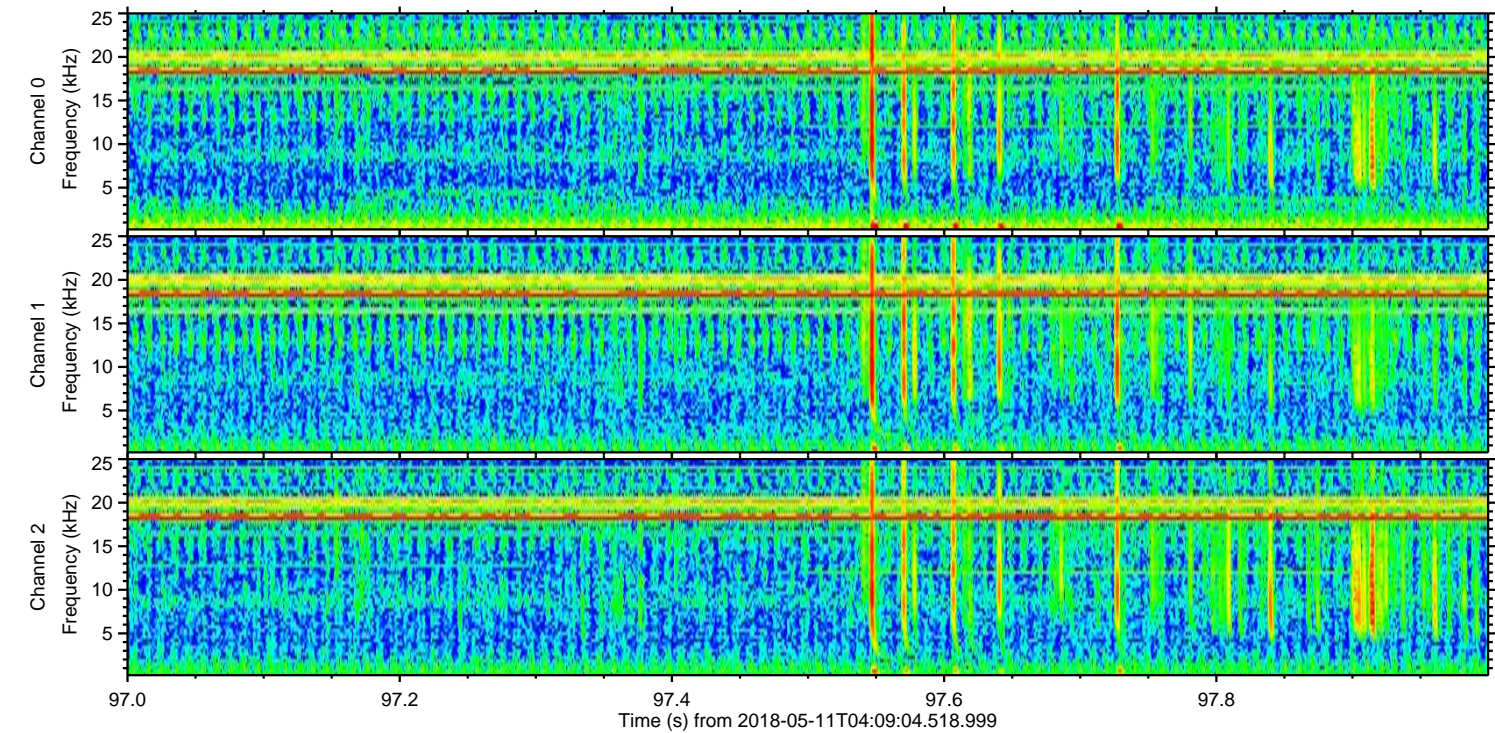
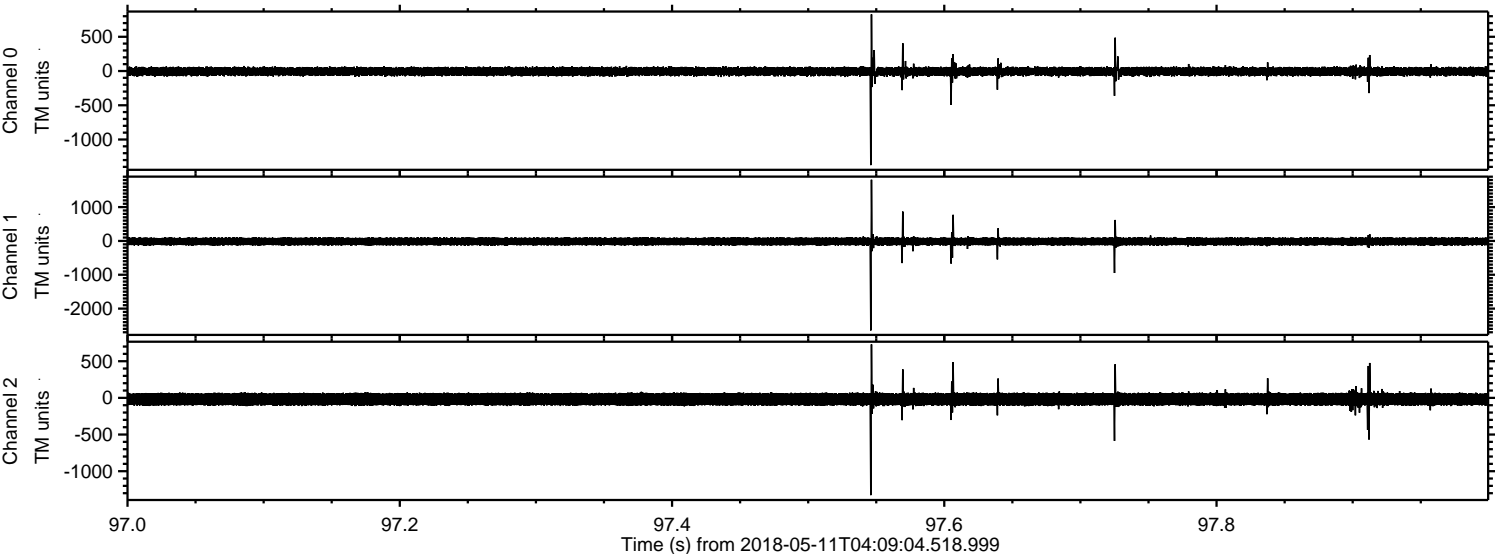



Processed Fri May 11 09:42:26 2018 by ELM ver.2012-10-06 from 001\_\_elm20180511\_040903\_\_dat00.bin

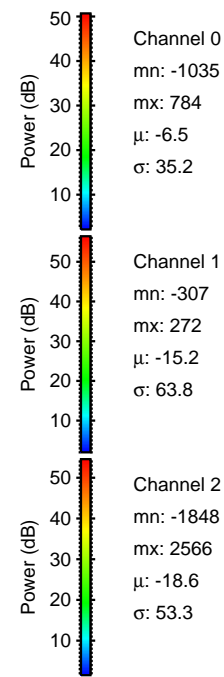
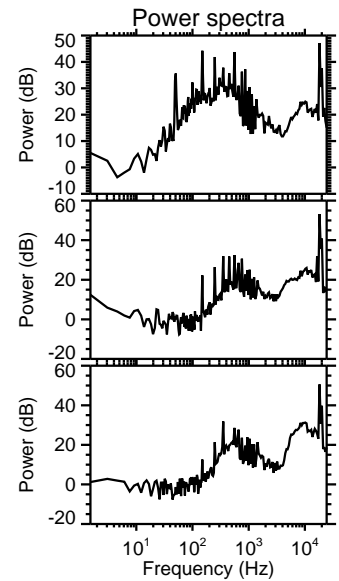
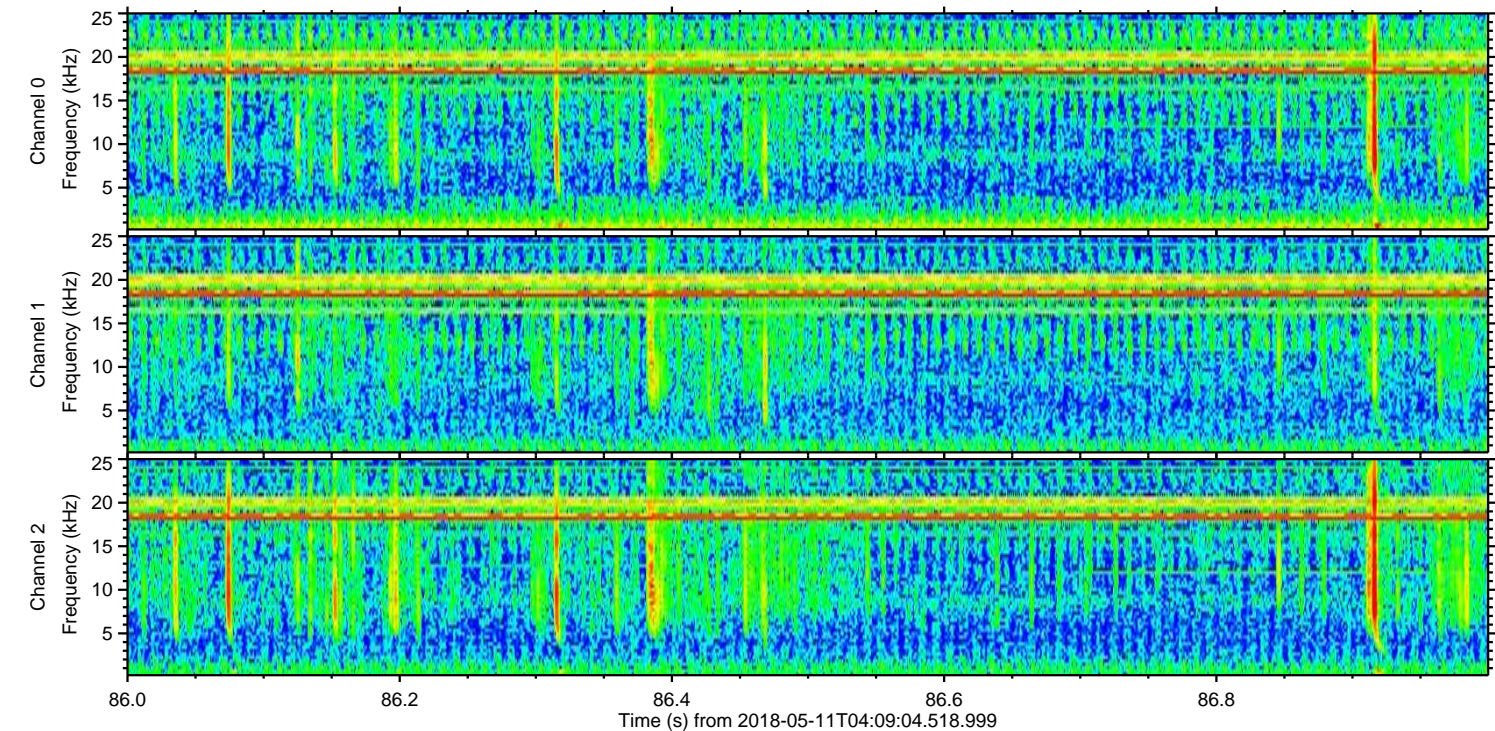
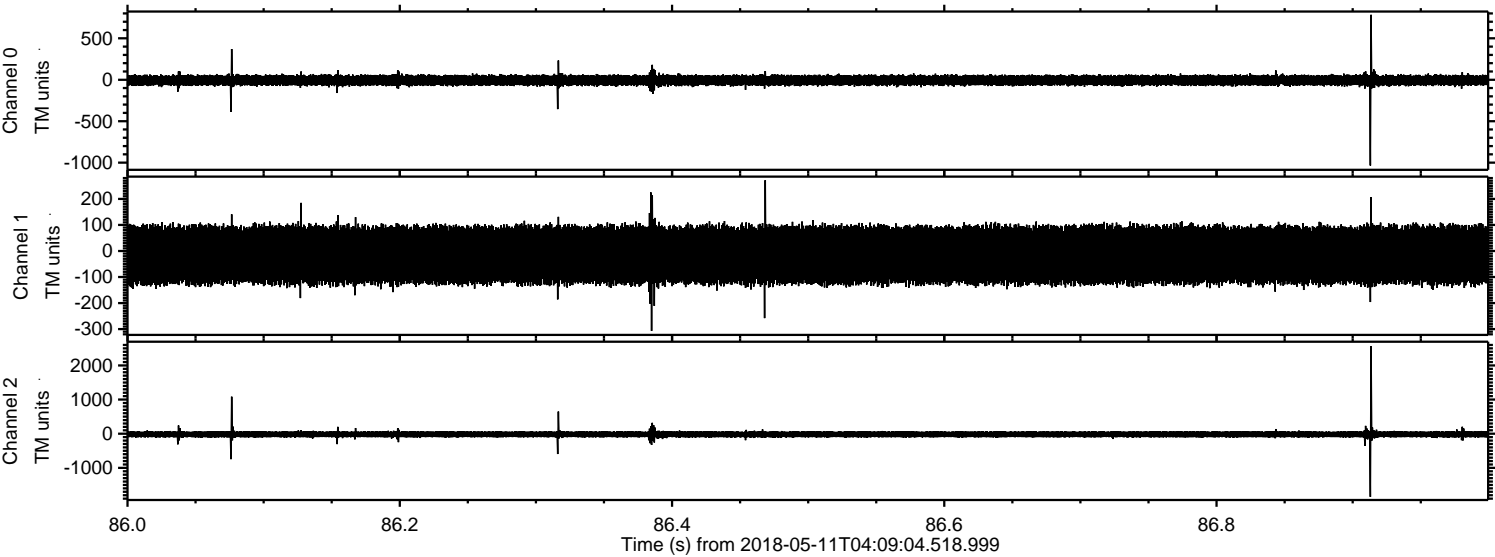

Channel 0  
mn: -1035  
mx: 784  
 $\mu$ : -6.5  
 $\sigma$ : 35.2

Channel 1  
mn: -307  
mx: 272  
 $\mu$ : -15.2  
 $\sigma$ : 63.8

Channel 2  
mn: -1848  
mx: 2566  
 $\mu$ : -18.6  
 $\sigma$ : 53.3



Processed Fri May 11 09:42:27 2018 by ELM ver.2012-10-06 from 001\_\_elm20180511\_040903\_\_dat00.bin

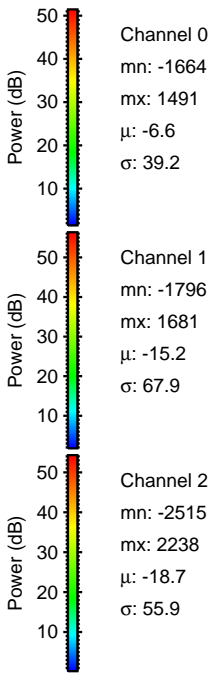
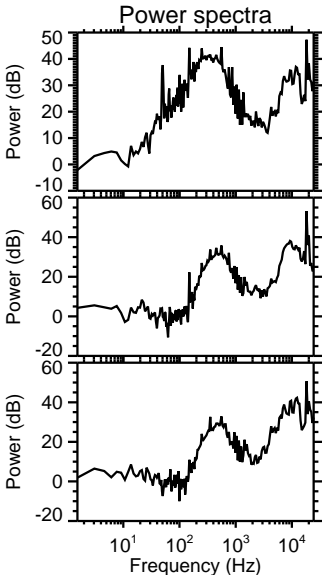
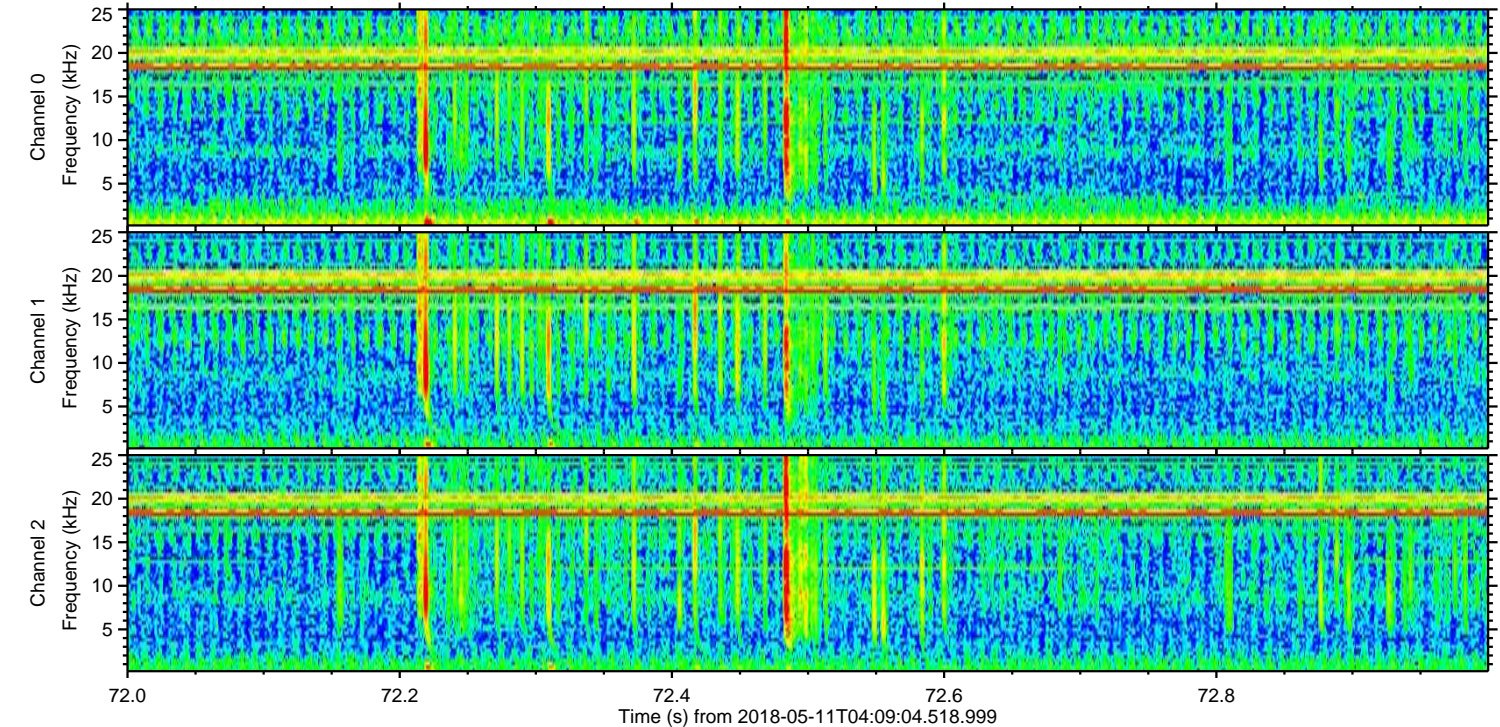
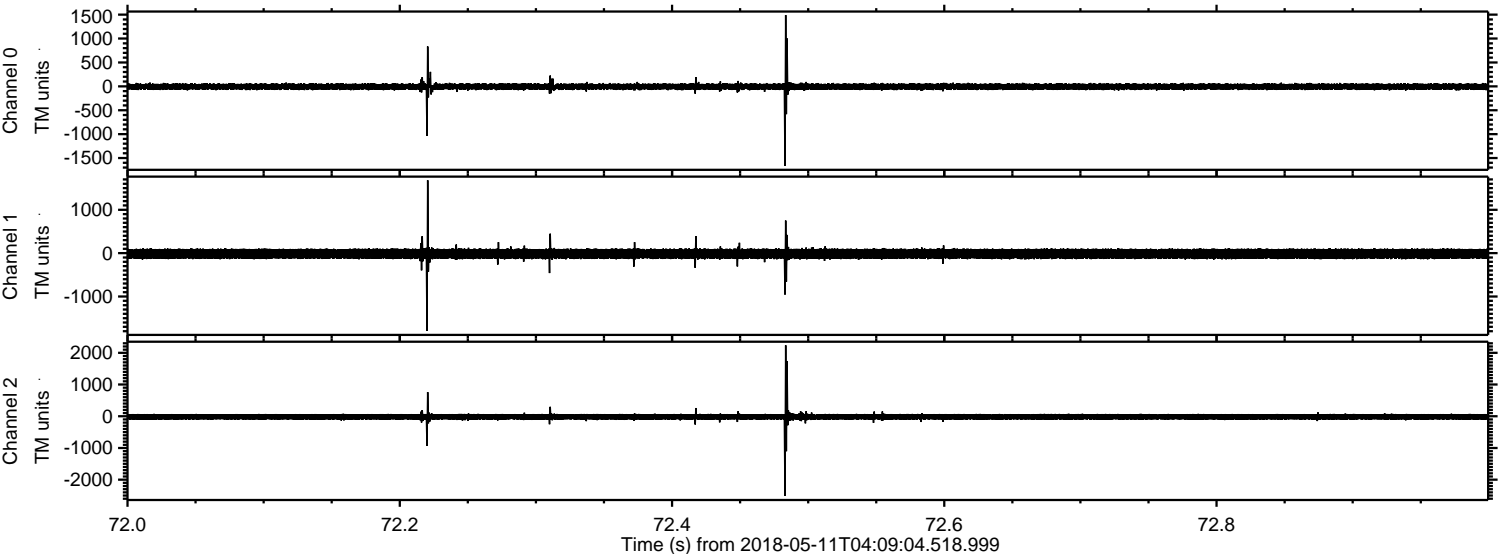



Processed Fri May 11 09:42:28 2018 by ELM ver.2012-10-06 from 001\_\_elm20180511\_040903\_\_dat00.bin

