

ELMAVAN 3D WAVEFORMS (Measured data sampled at 50 kHz) 50999 packets of 144 samples from 2018-05-10T23:28:53.460.999.

Processed Fri May 11 08:59:04 2018 by ELM ver.2012-10-06 from 001__elm20180510_232852__dat00.bin

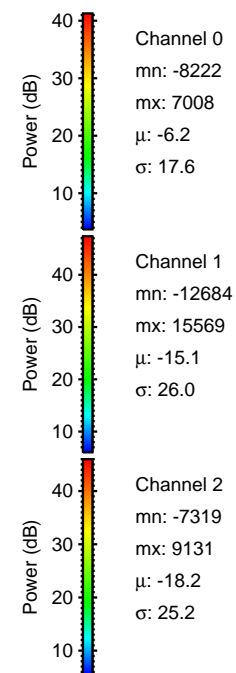

Processed Fri May 11 08:59:12 2018 by ELM ver.2012-10-06 from 001__elm20180510_232852__dat00.bin

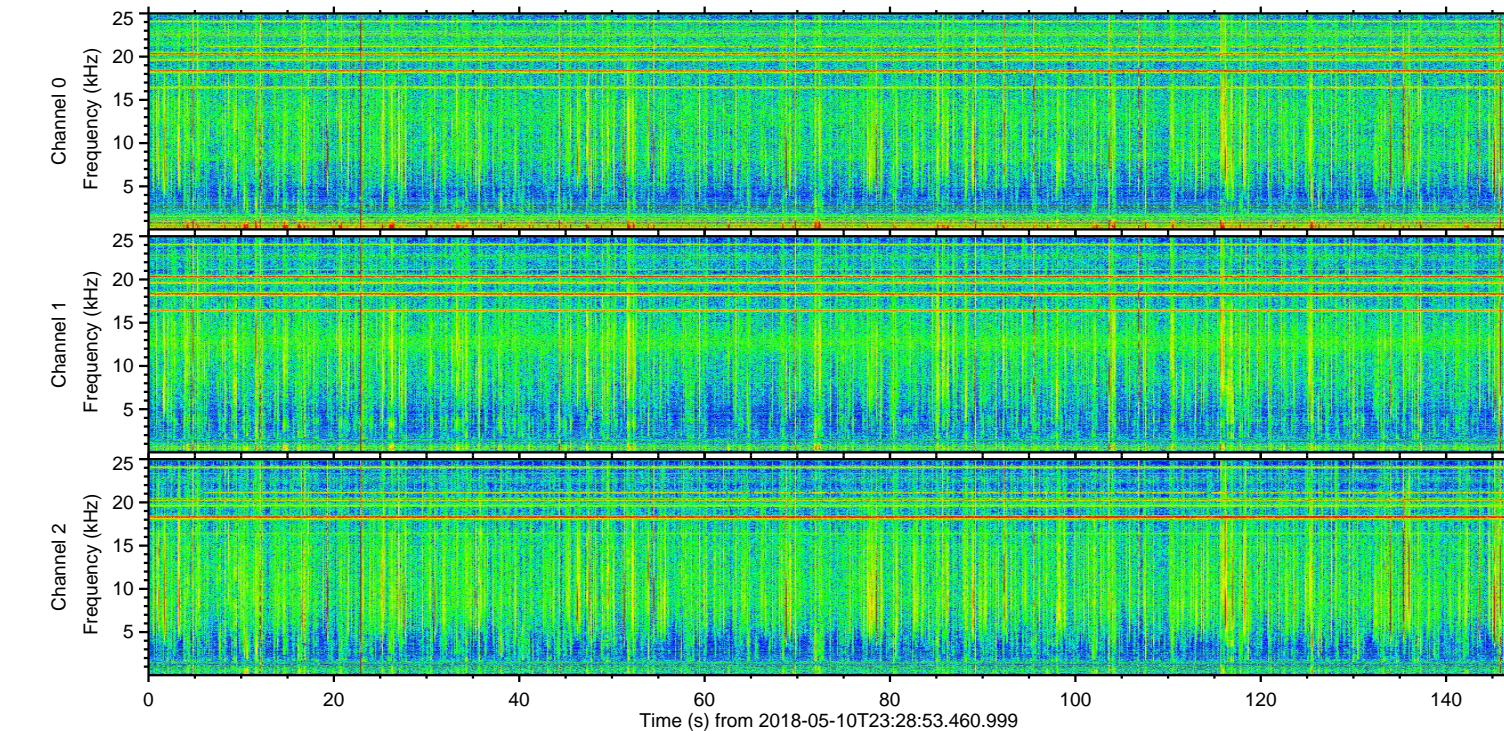
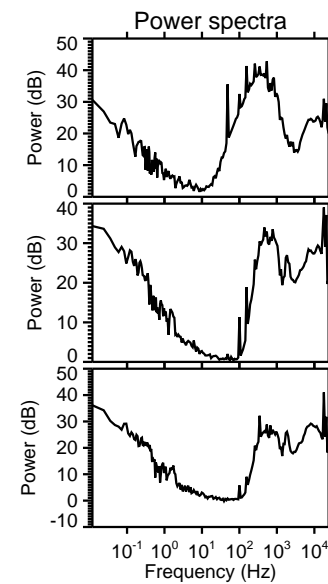
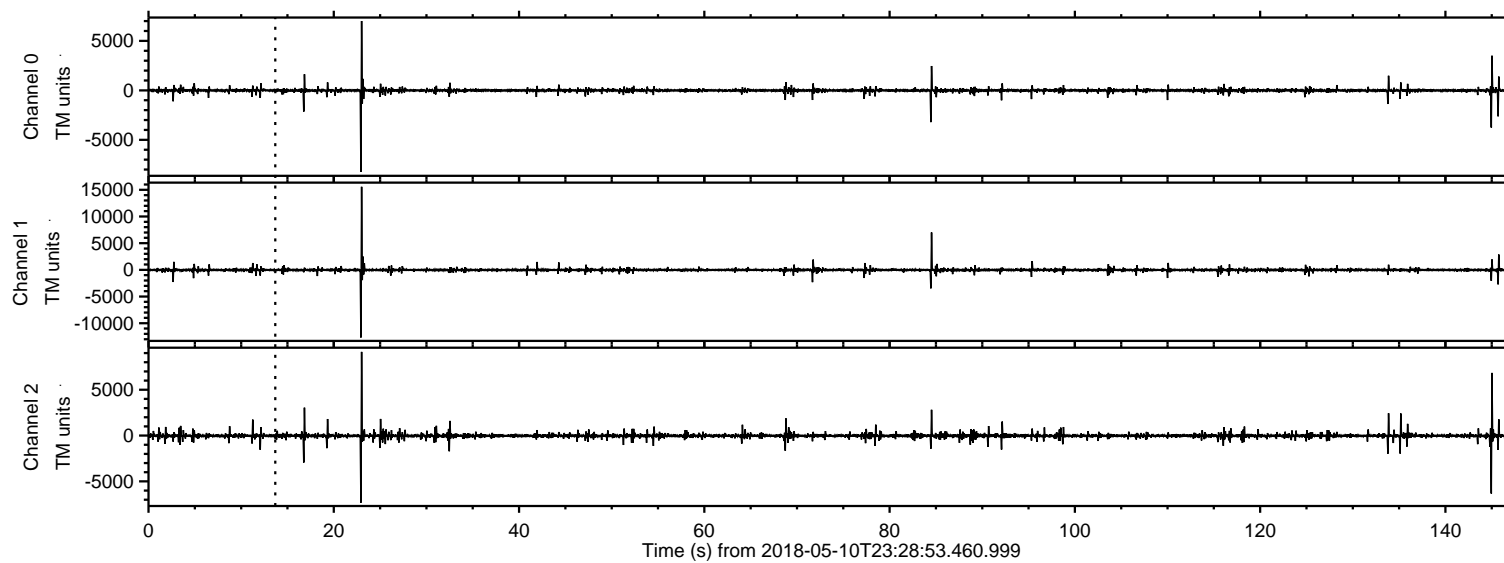
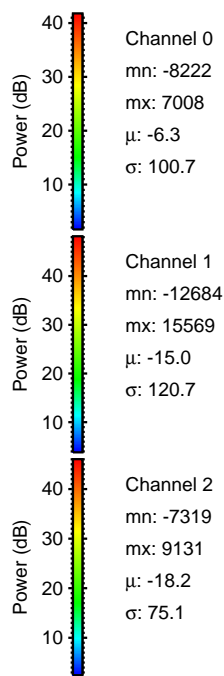
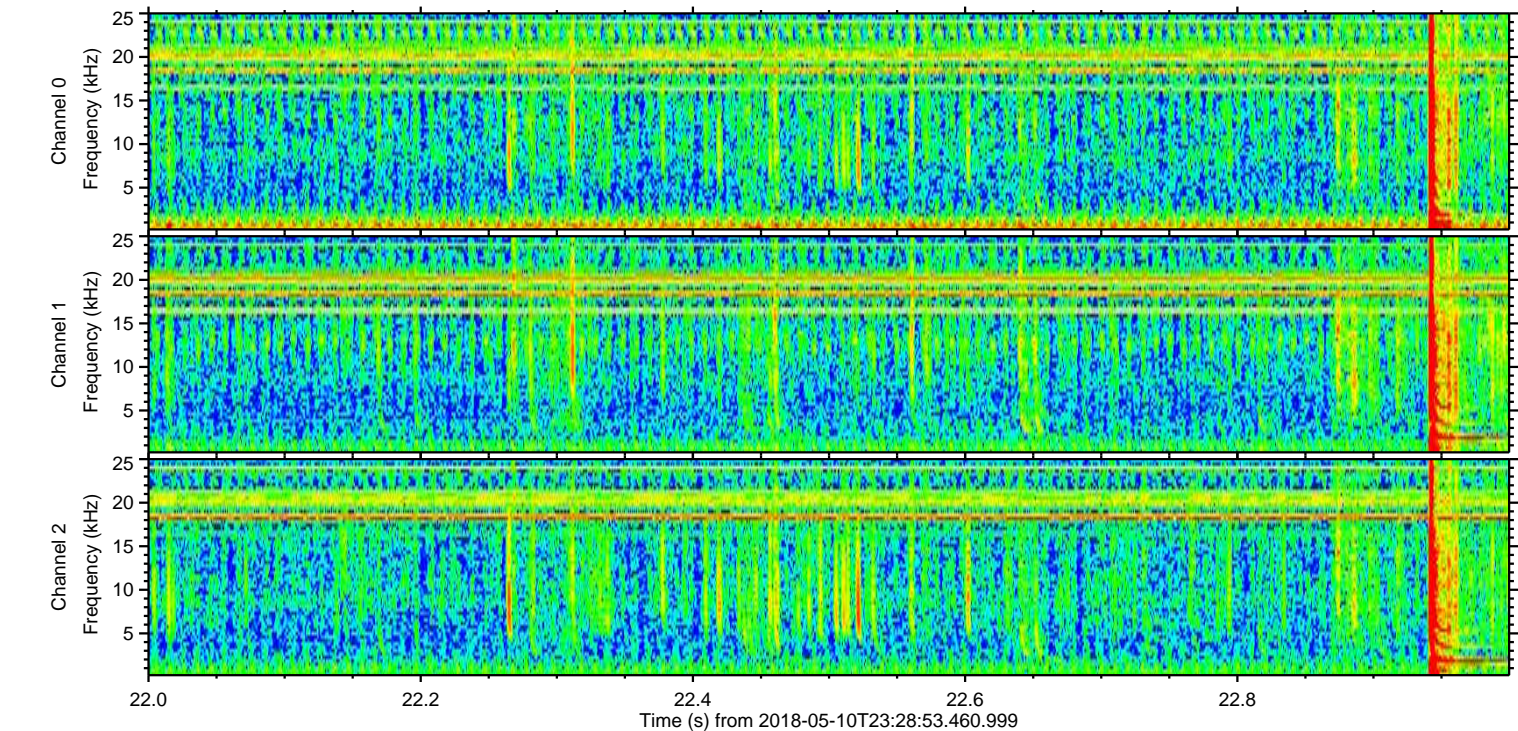
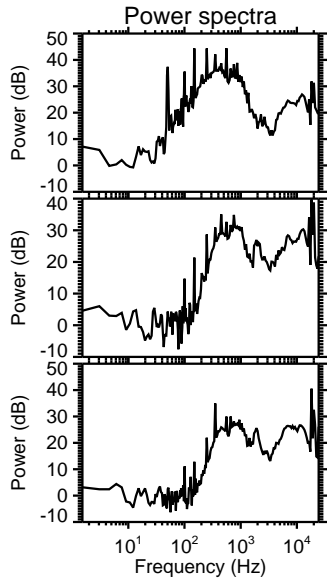
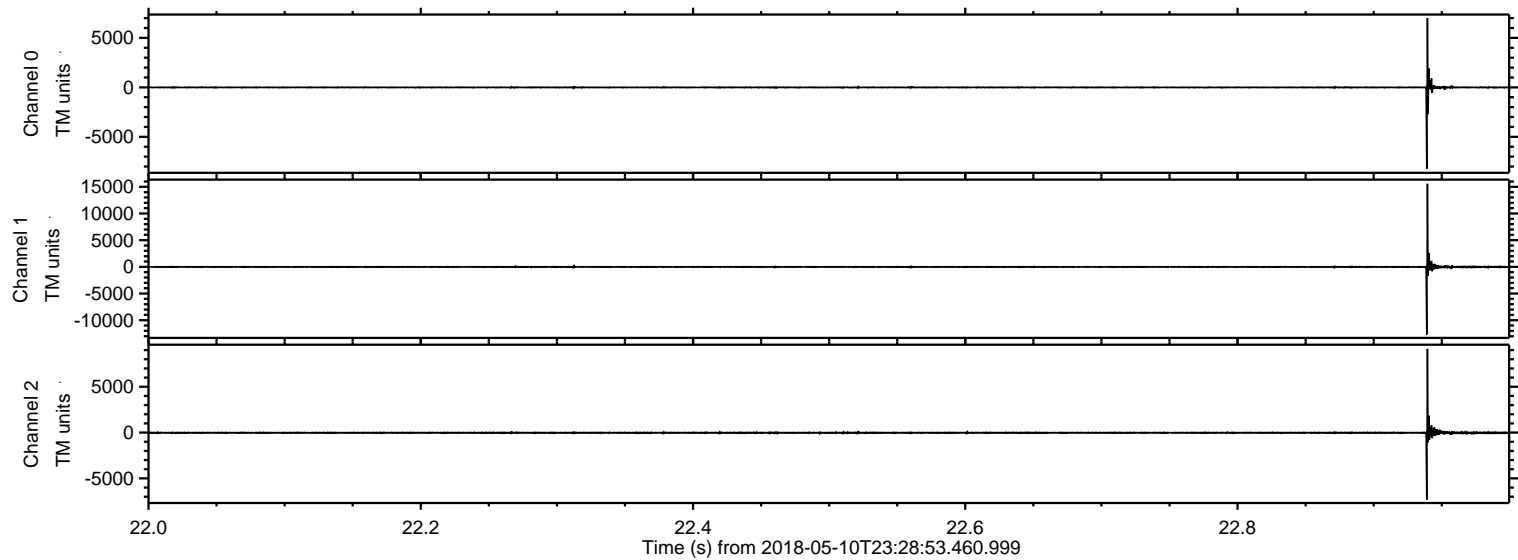

Processed Fri May 11 08:59:13 2018 by ELM ver.2012-10-06 from 001__elm20180510_232852__dat00.bin

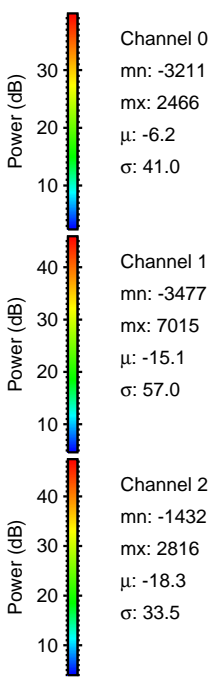
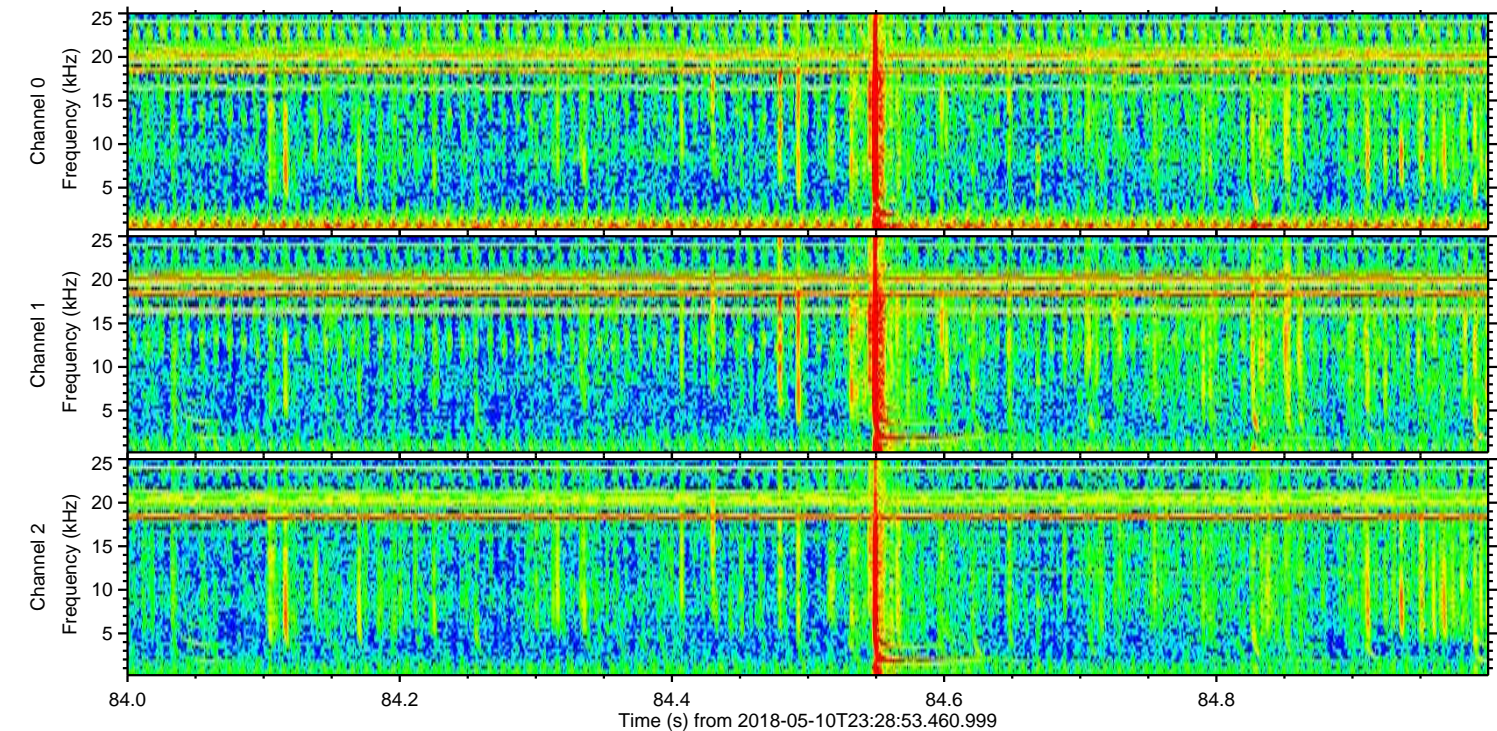
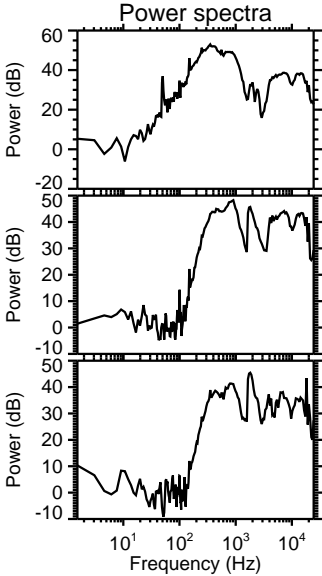
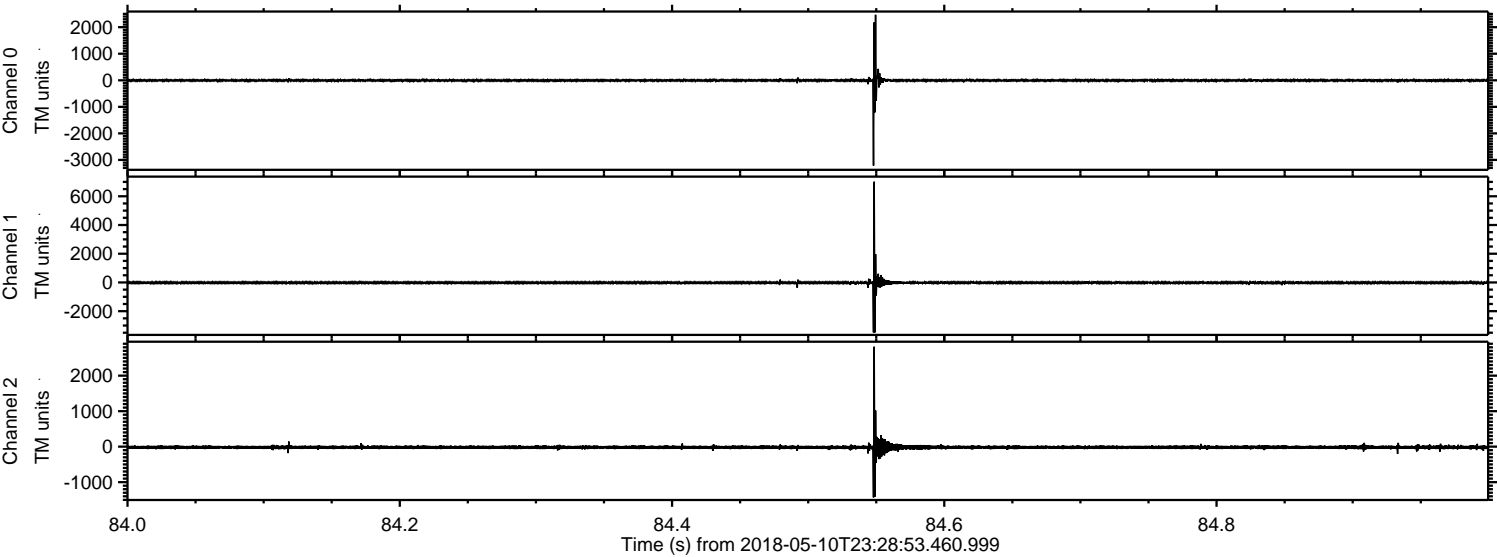

ELMAVAN 3D WAVEFORMS (Measured data sampled at 50 kHz) 50999 packets of 144 samples from 2018-05-10T23:28:53.460.999. Part 146/147

Processed Fri May 11 08:59:13 2018 by ELM ver.2012-10-06 from 001__elm20180510_232852__dat00.bin

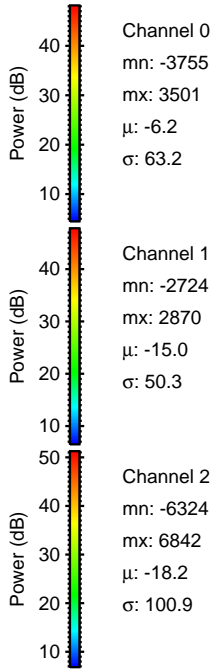
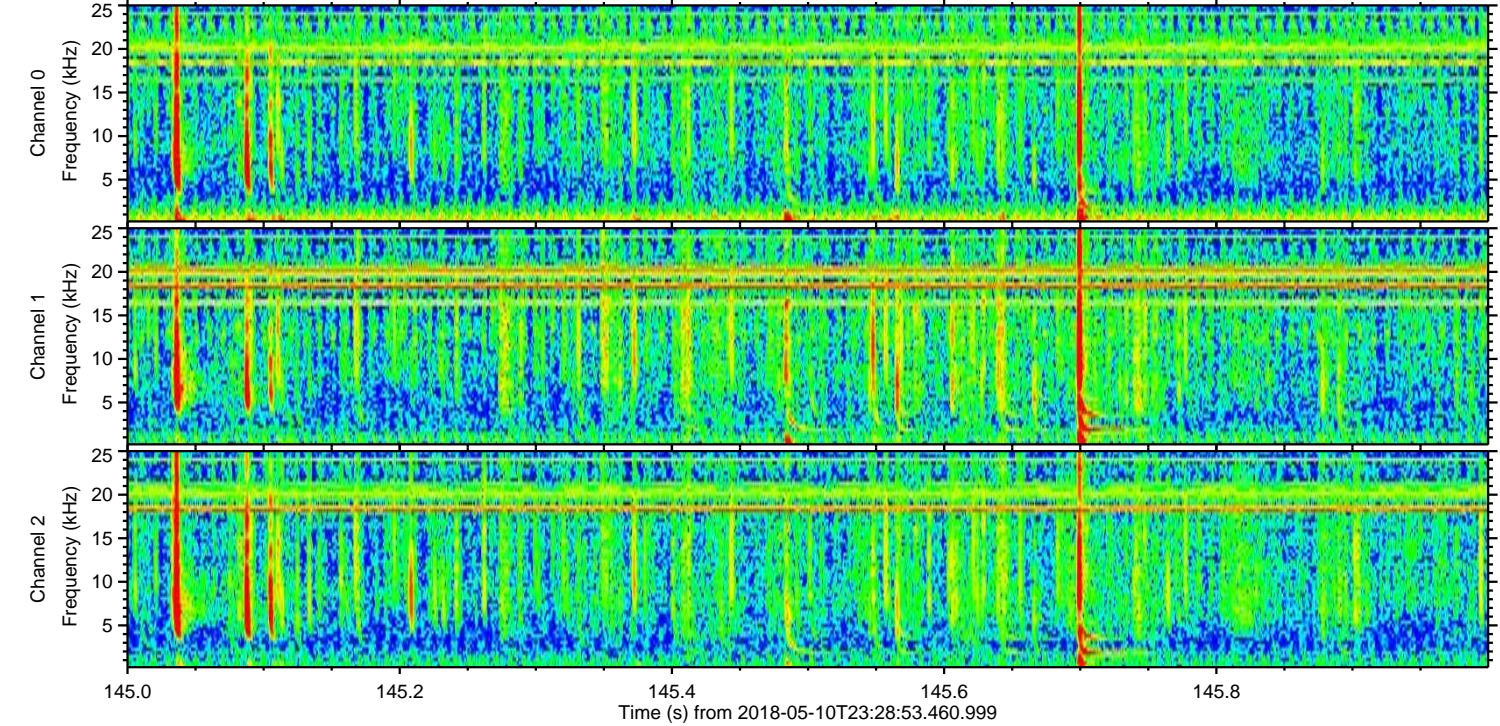
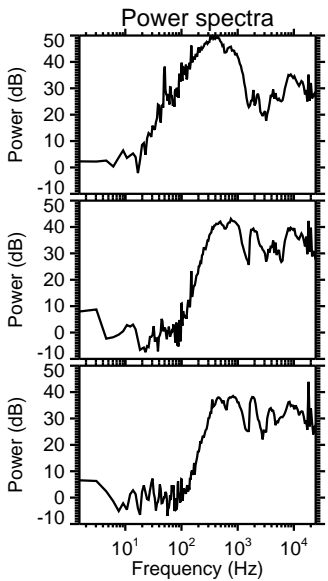
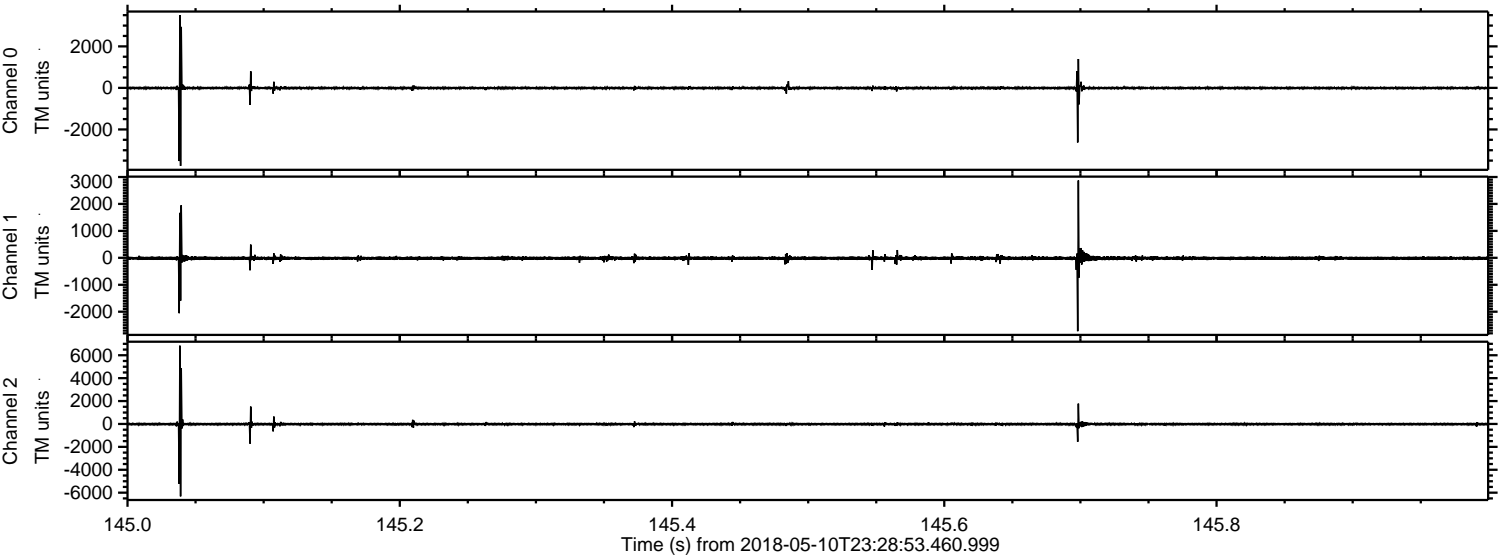

Processed Fri May 11 08:59:14 2018 by ELM ver.2012-10-06 from 001__elm20180510_232852__dat00.bin

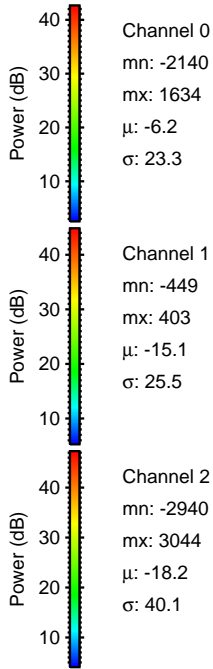
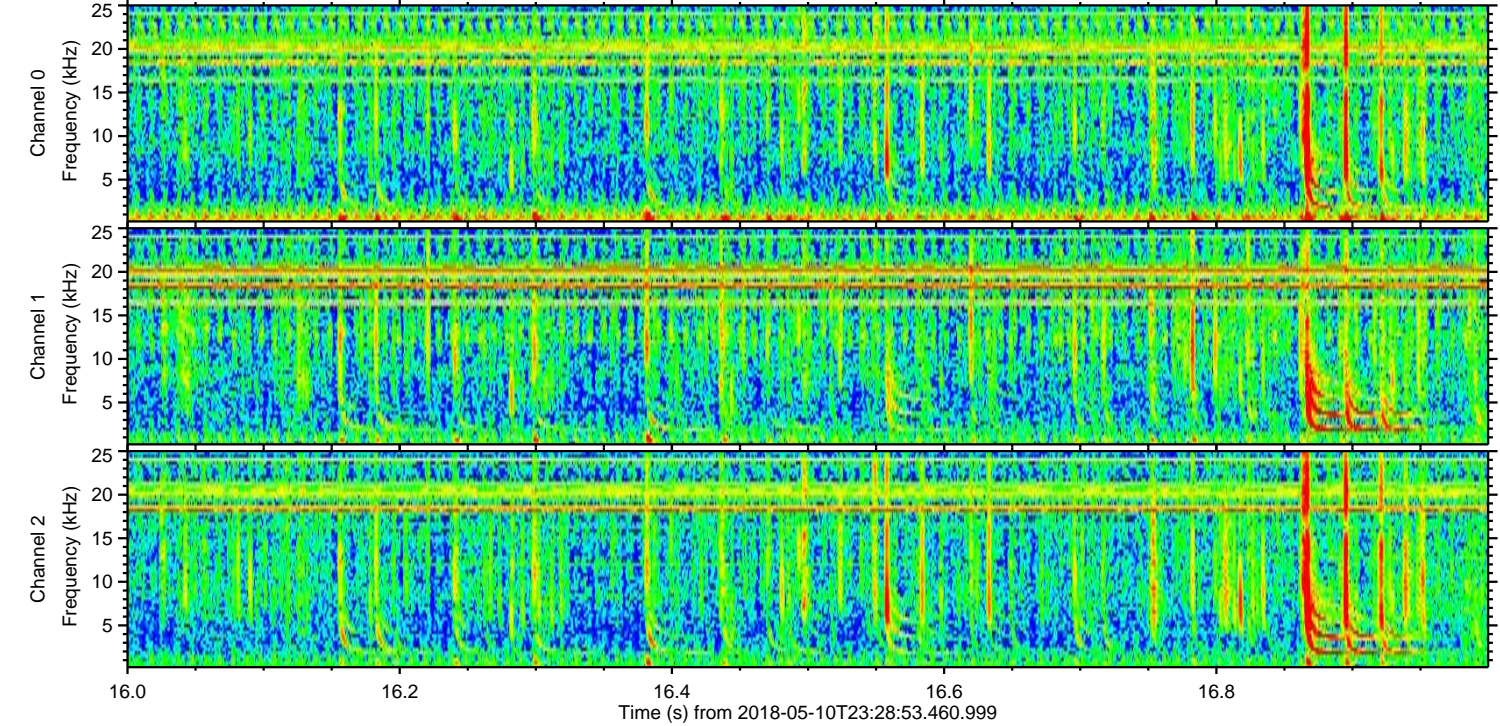
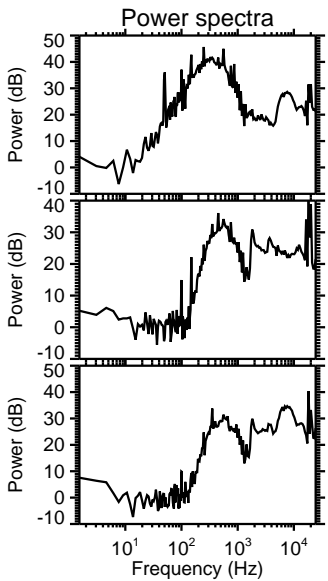
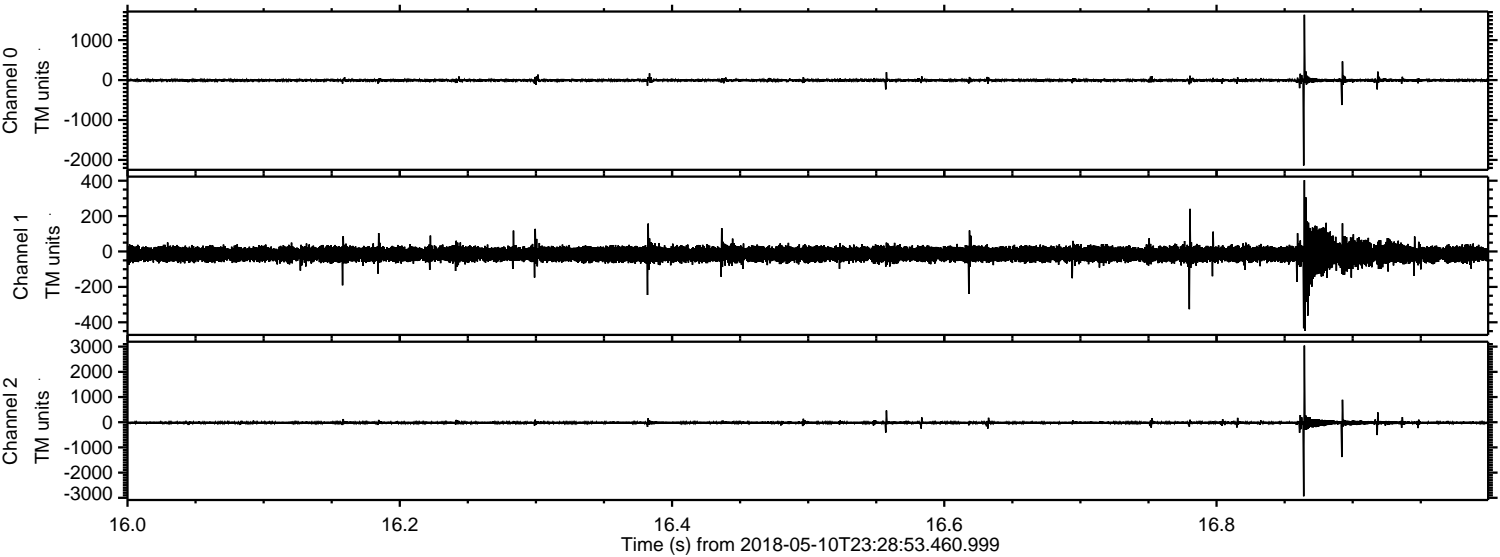

Processed Fri May 11 08:59:15 2018 by ELM ver.2012-10-06 from 001__elm20180510_232852__dat00.bin

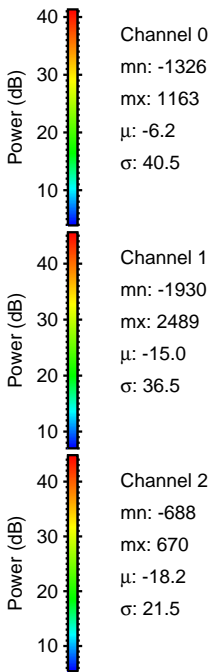
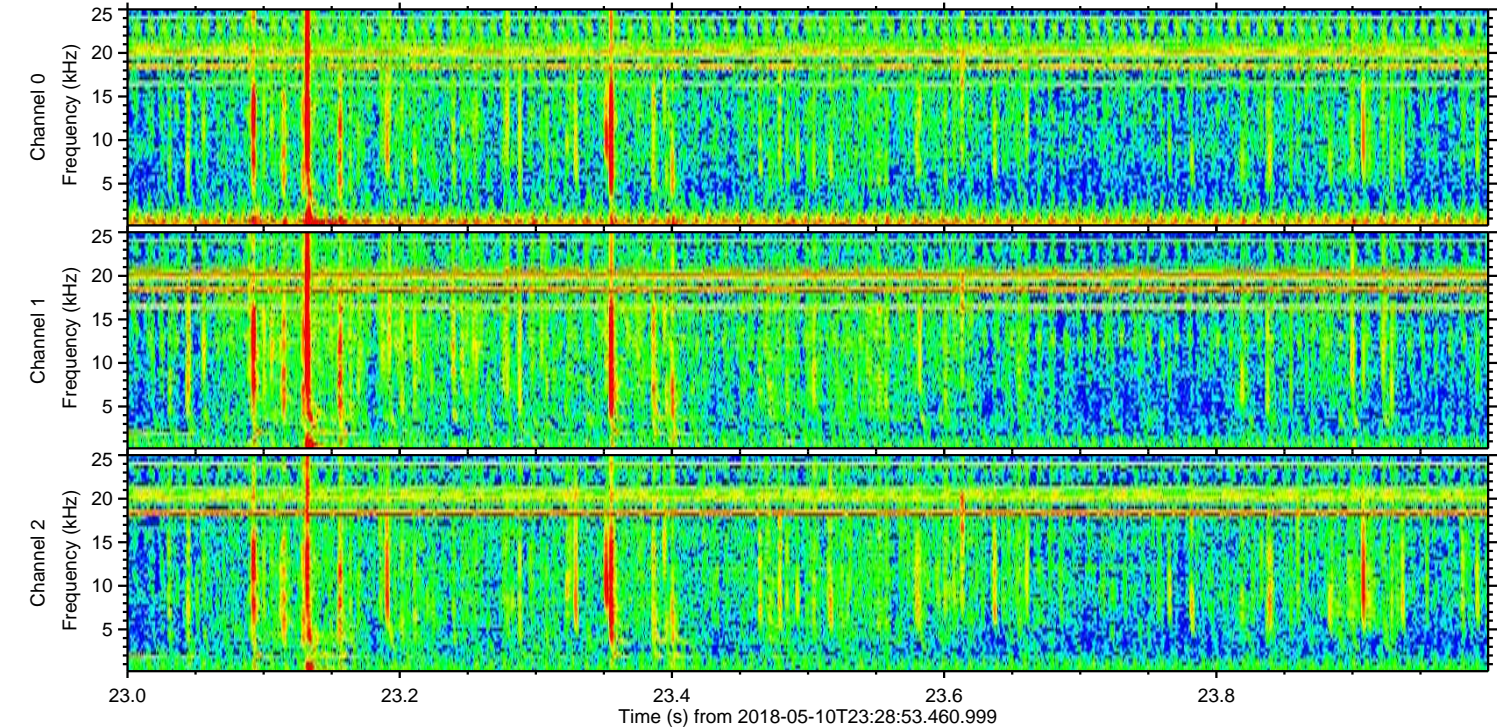
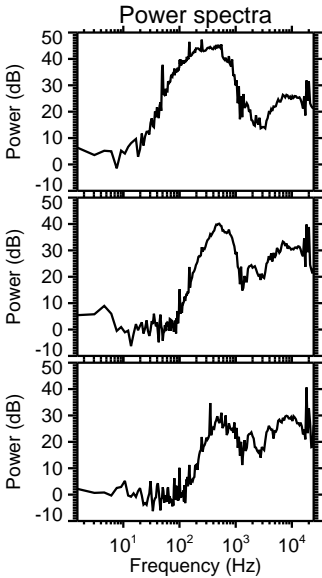
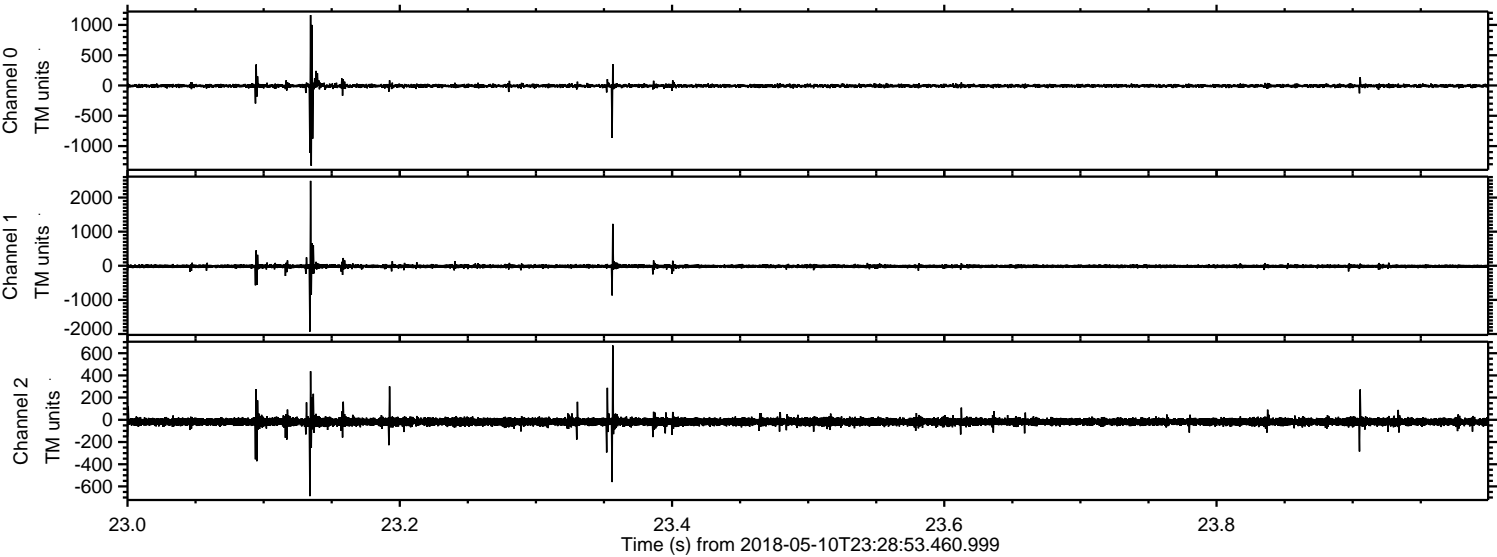

ELMAVAN 3D WAVEFORMS (Measured data sampled at 50 kHz) 50999 packets of 144 samples from 2018-05-10T23:28:53.460.999. Part 134/147

Processed Fri May 11 08:59:15 2018 by ELM ver.2012-10-06 from 001__elm20180510_232852__dat00.bin

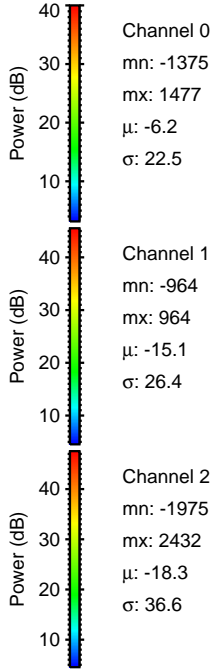
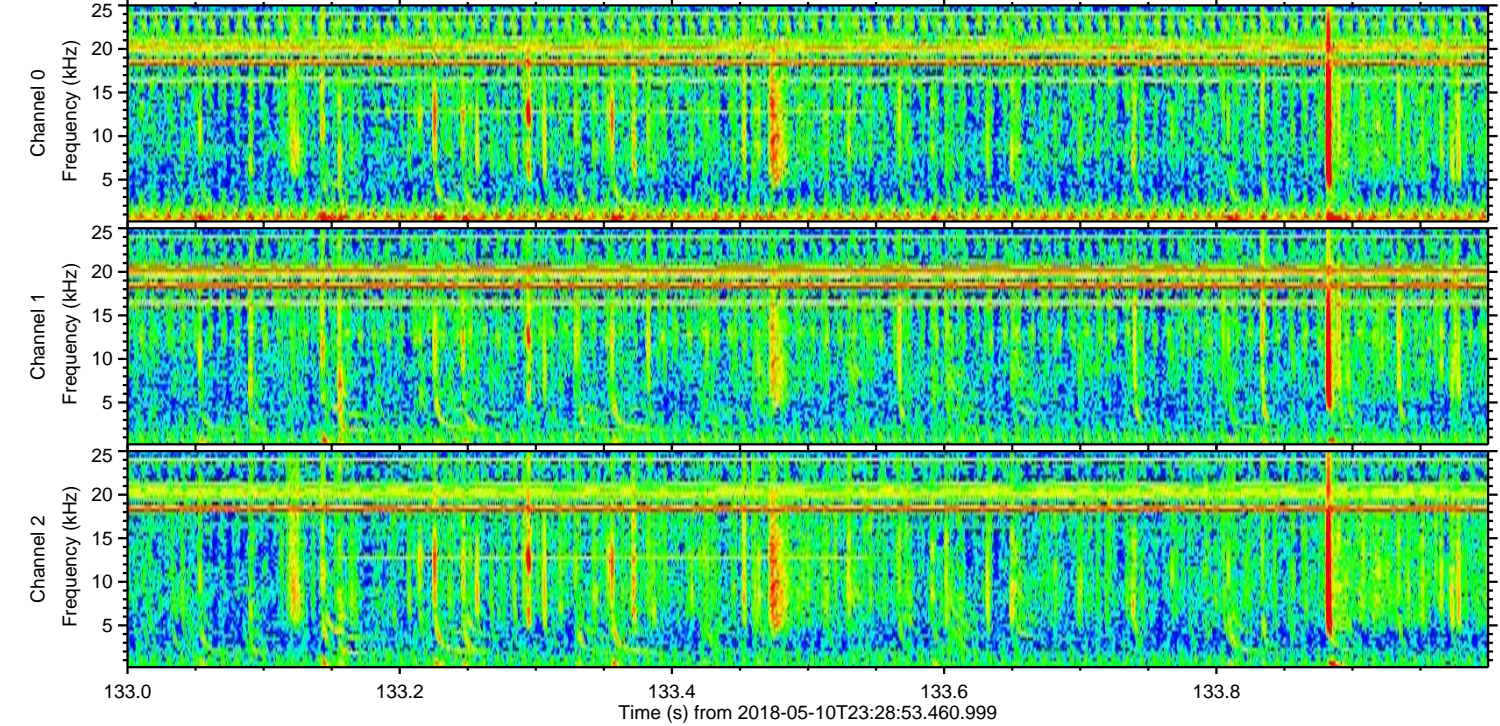
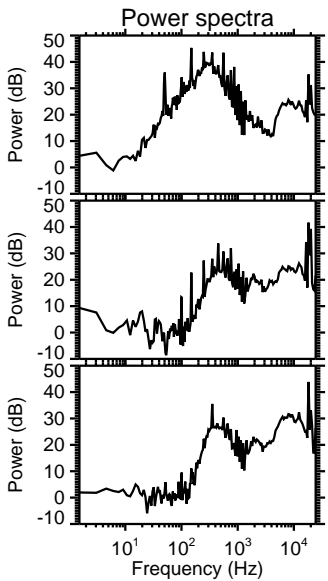
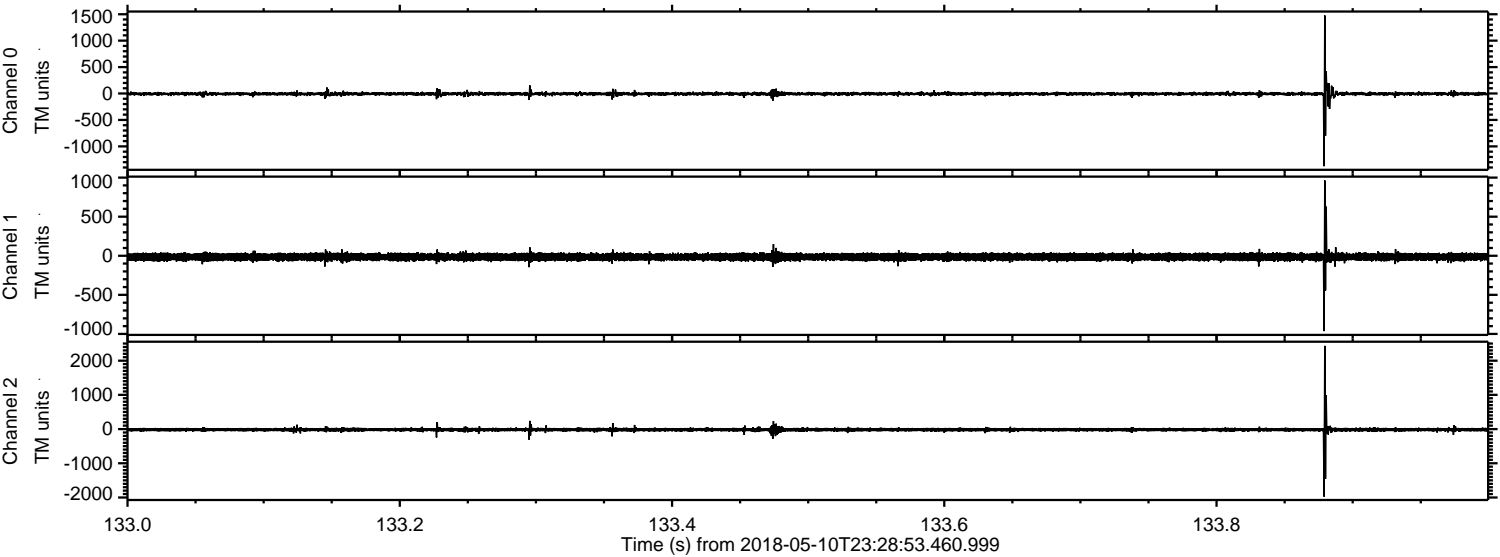

ELMAVAN 3D WAVEFORMS (Measured data sampled at 50 kHz) 50999 packets of 144 samples from 2018-05-10T23:28:53.460.999. Part 136/147

Processed Fri May 11 08:59:16 2018 by ELM ver.2012-10-06 from 001__elm20180510_232852__dat00.bin

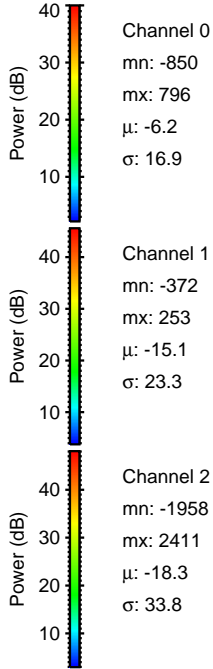
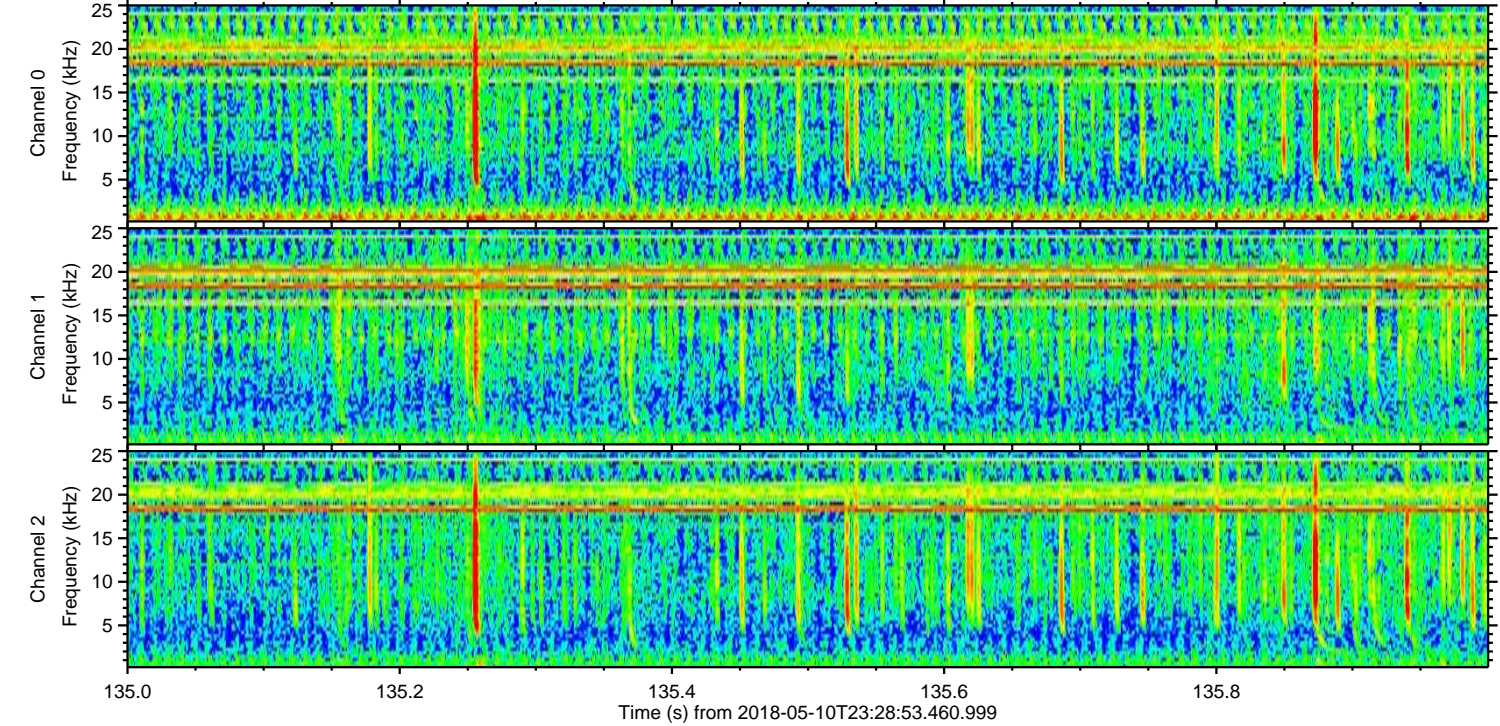
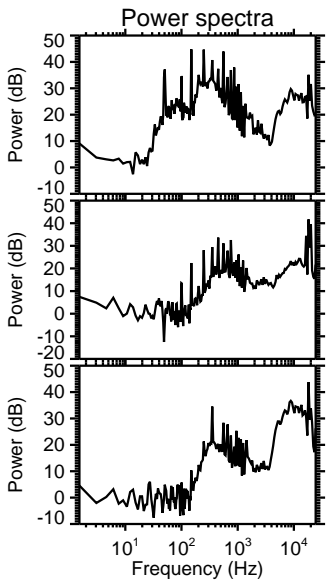
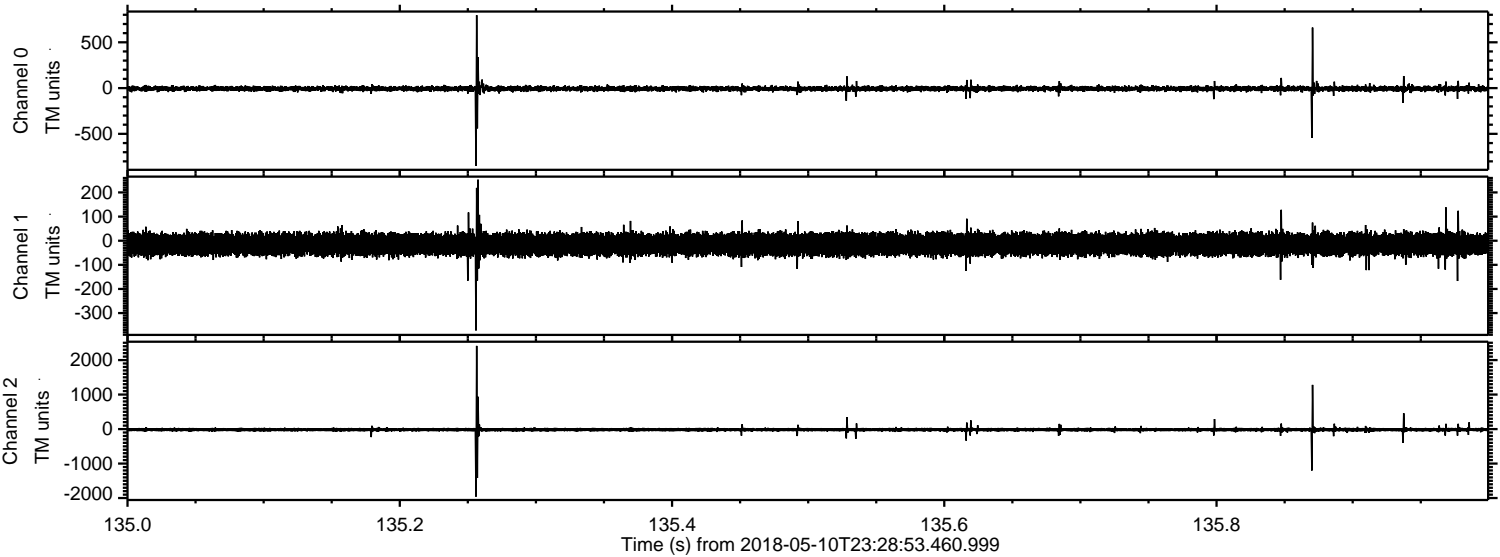

Channel 0
mn: -850
mx: 796
 μ : -6.2
 σ : 16.9

Channel 1
mn: -372
mx: 253
 μ : -15.1
 σ : 23.3

Channel 2
mn: -1958
mx: 2411
 μ : -18.3
 σ : 33.8

Processed Fri May 11 08:59:17 2018 by ELM ver.2012-10-06 from 001__elm20180510_232852__dat00.bin

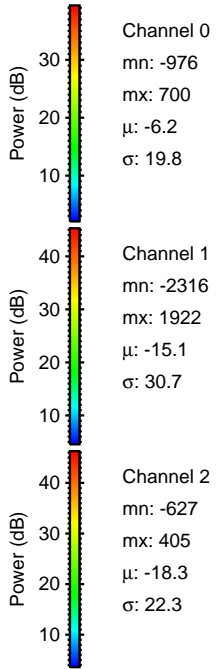
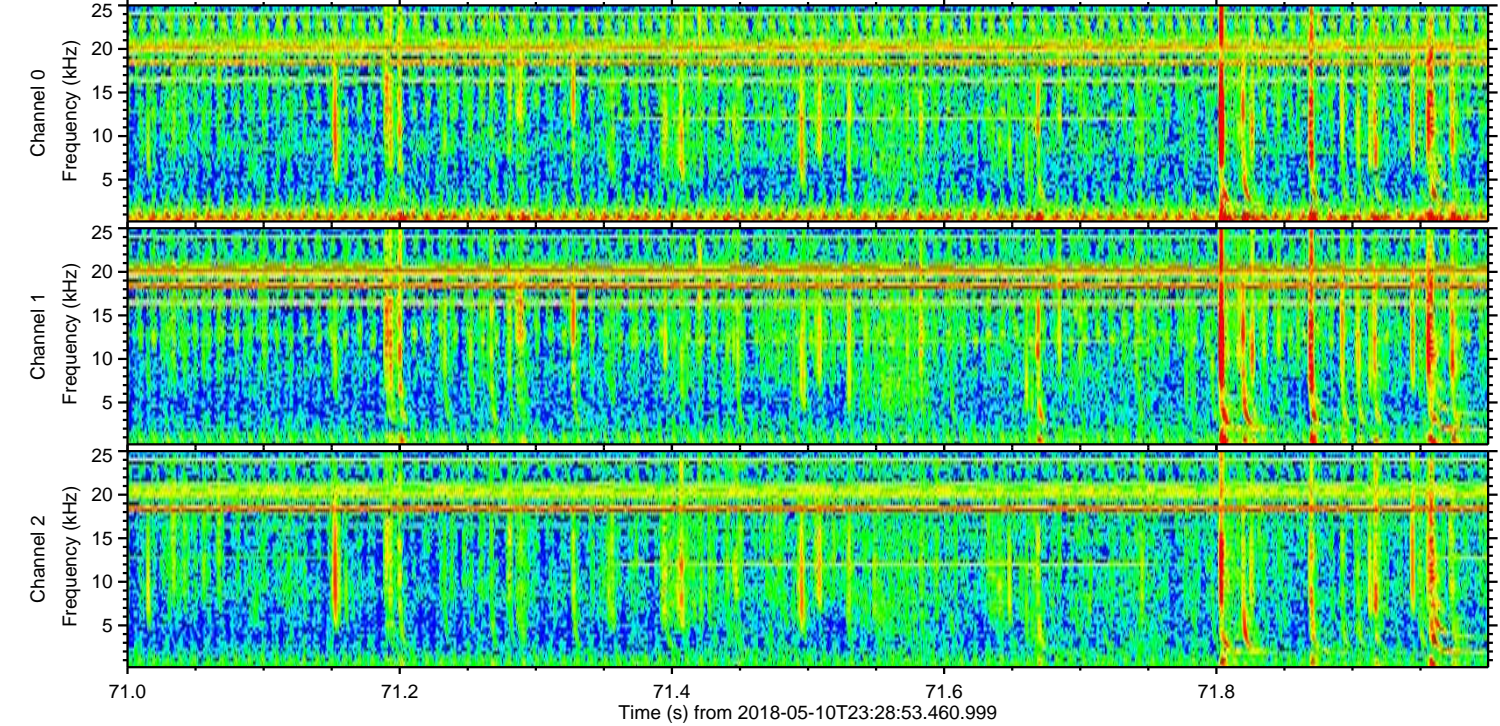
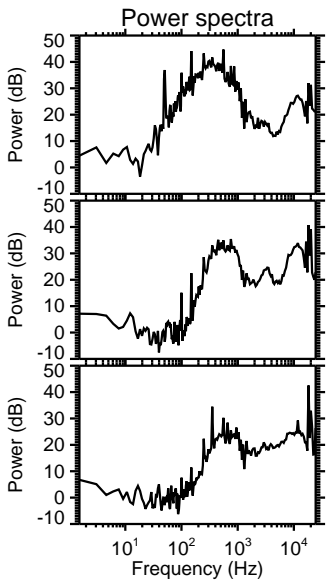
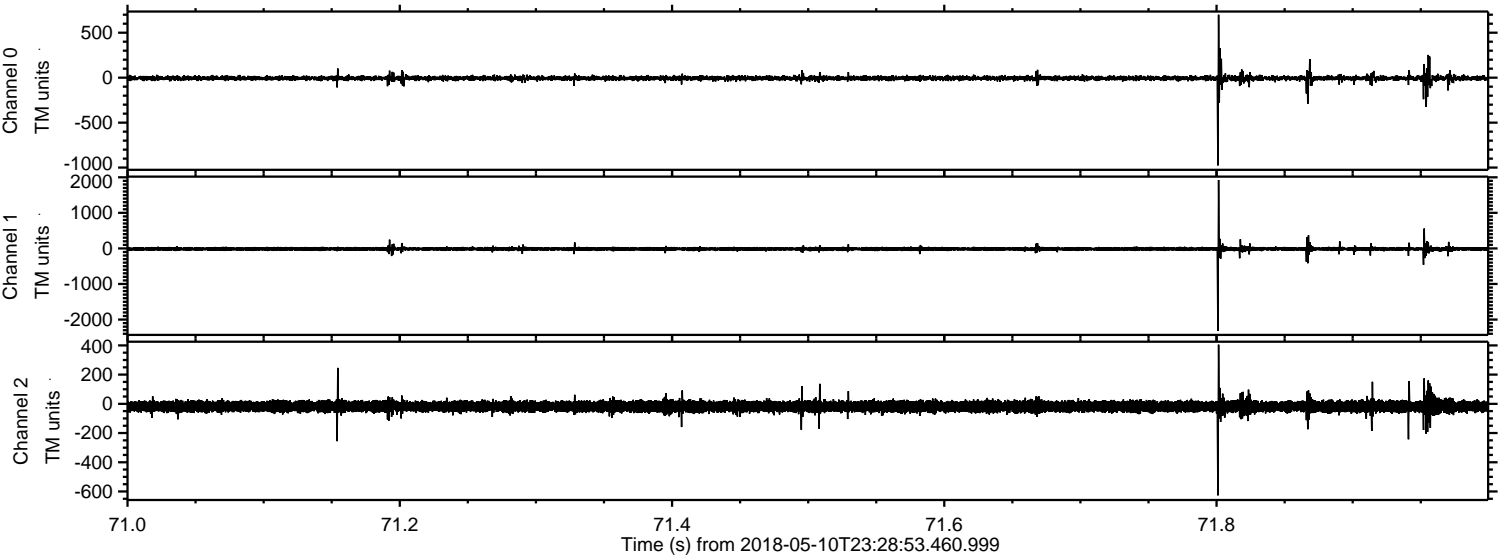

Processed Fri May 11 08:59:18 2018 by ELM ver.2012-10-06 from 001__elm20180510_232852__dat00.bin

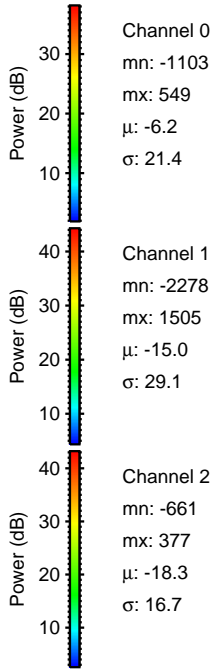
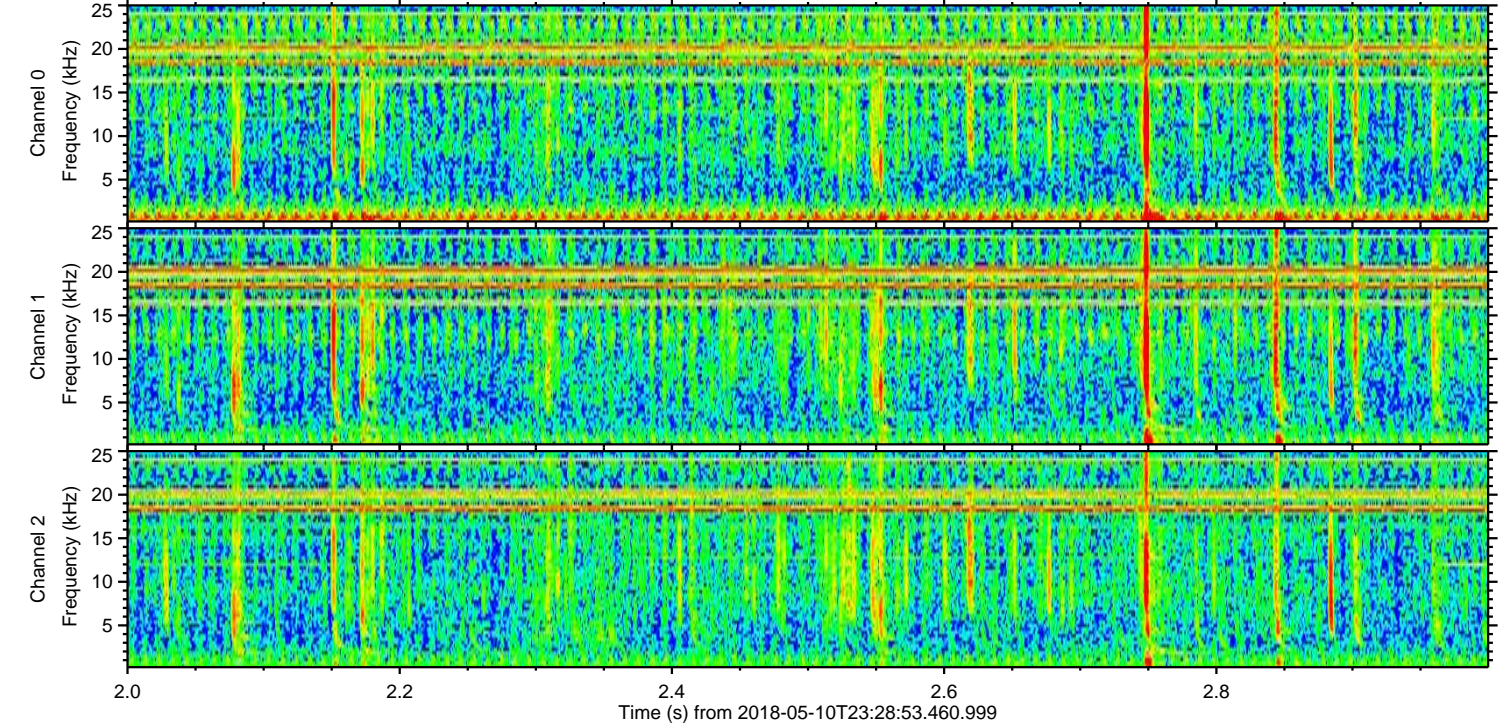
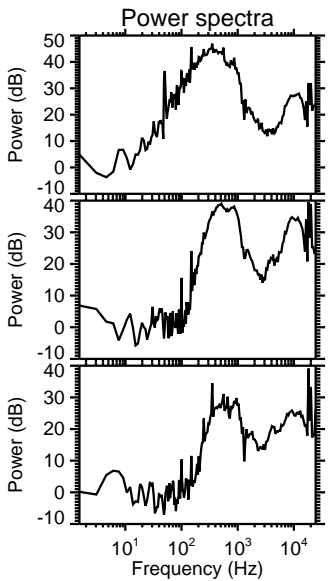
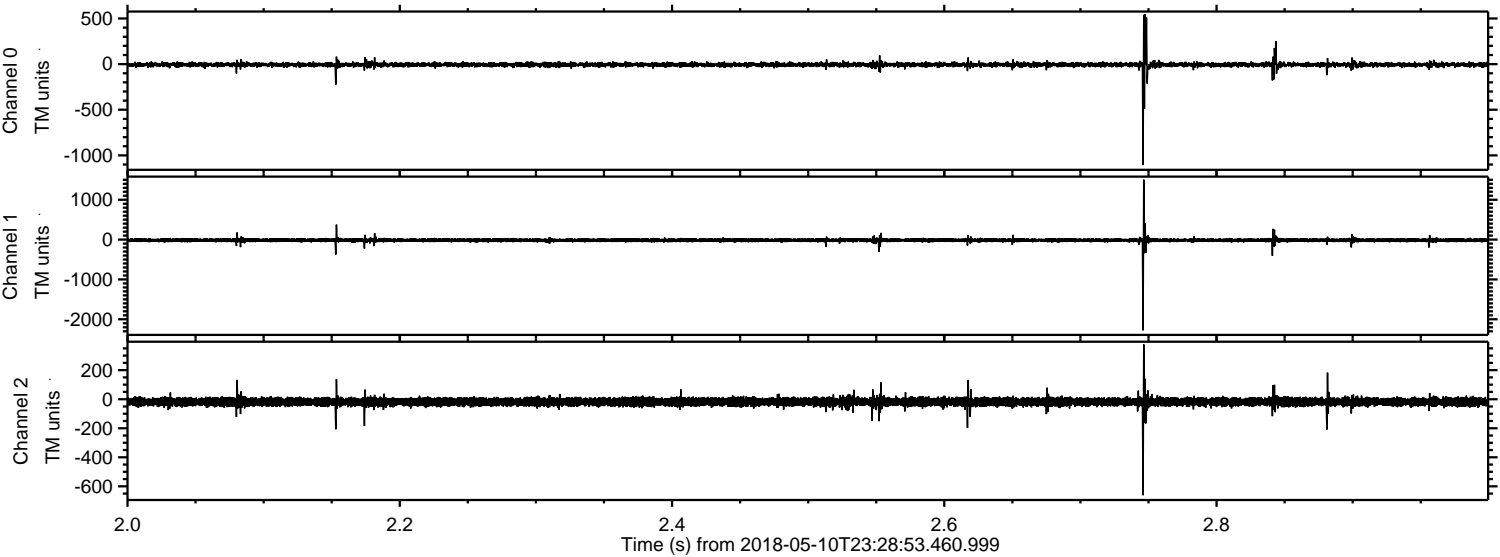

Processed Fri May 11 08:59:18 2018 by ELM ver.2012-10-06 from 001__elm20180510_232852__dat00.bin

