

ELMAVAN 3D WAVEFORMS (Measured data sampled at 50 kHz) 51000 packets of 144 samples from 2018-05-10T17:08:38.482.999.

Processed Fri May 11 08:00:06 2018 by ELM ver.2012-10-06 from 001__elm20180510_170837__dat00.bin

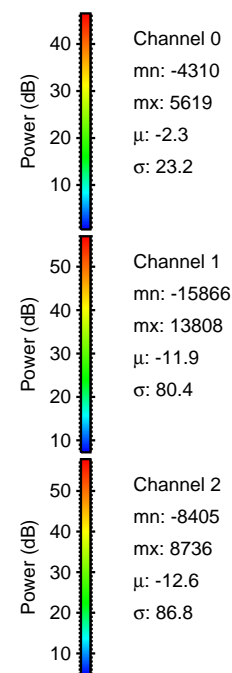
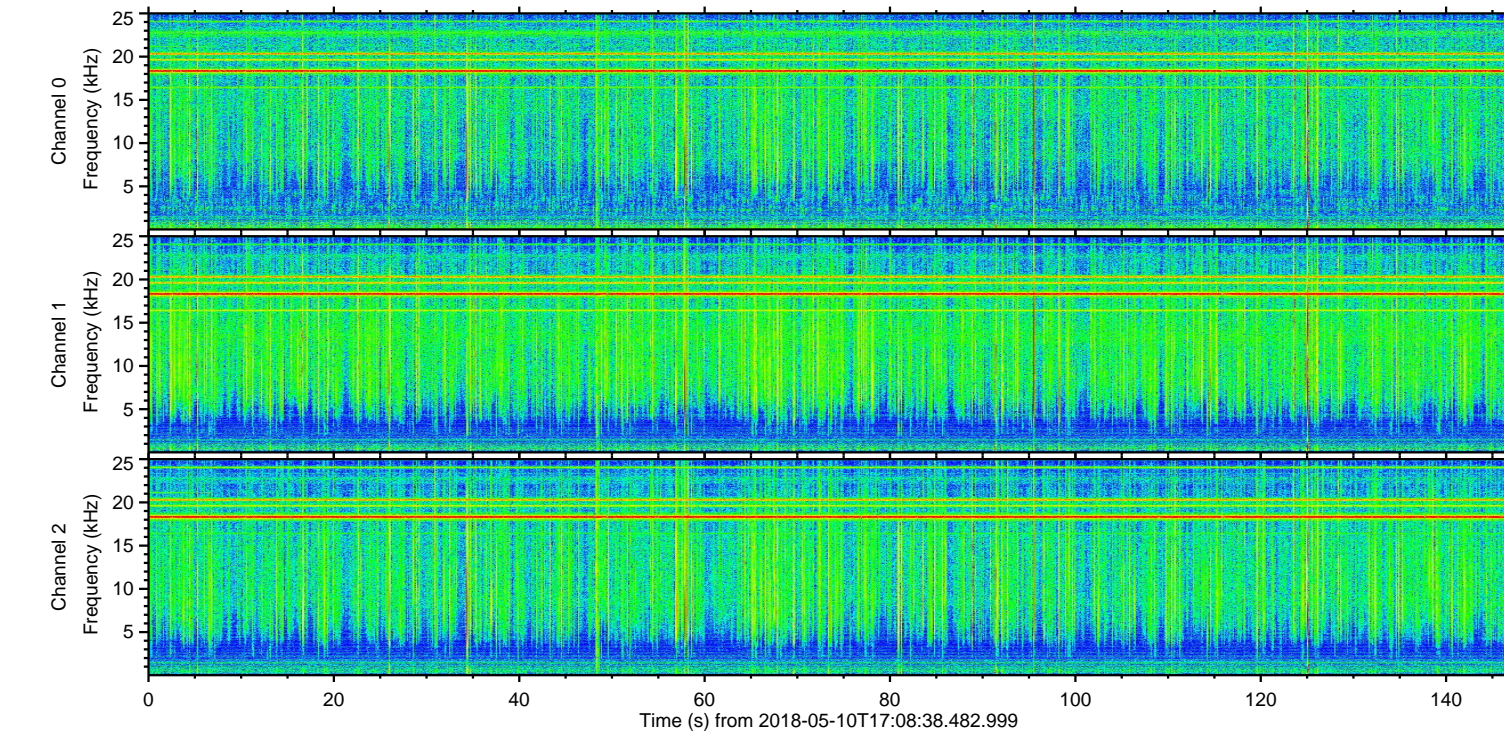
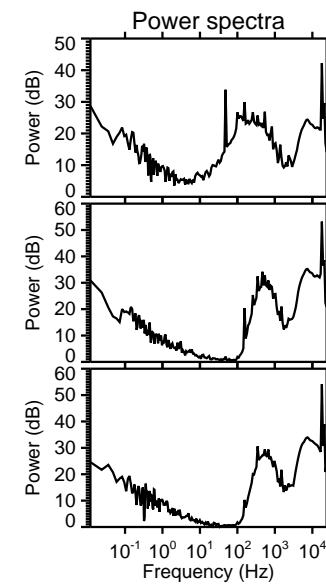
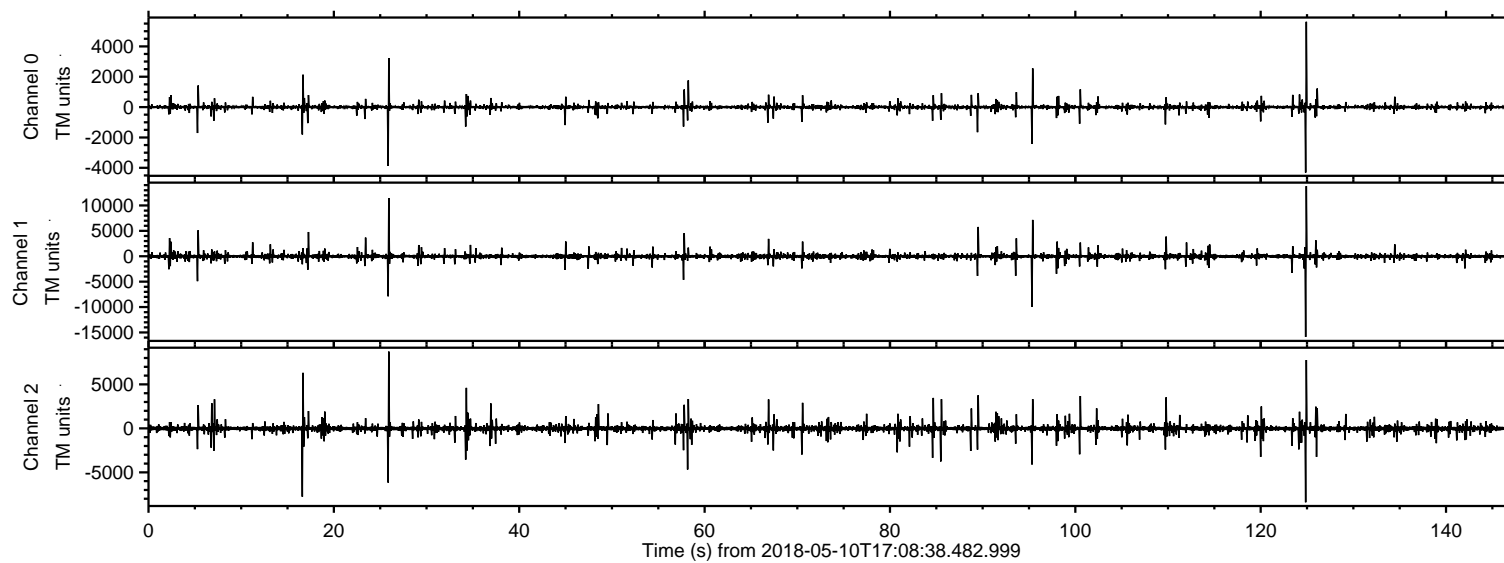

ELMAVAN 3D WAVEFORMS (Measured data sampled at 50 kHz) 51000 packets of 144 samples from 2018-05-10T17:08:38.482.999. Part 125/147

Processed Fri May 11 08:00:15 2018 by ELM ver.2012-10-06 from 001__elm20180510_170837__dat00.bin

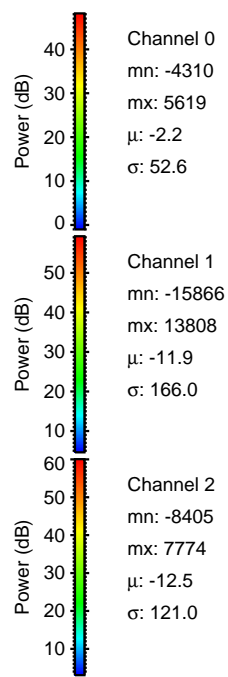
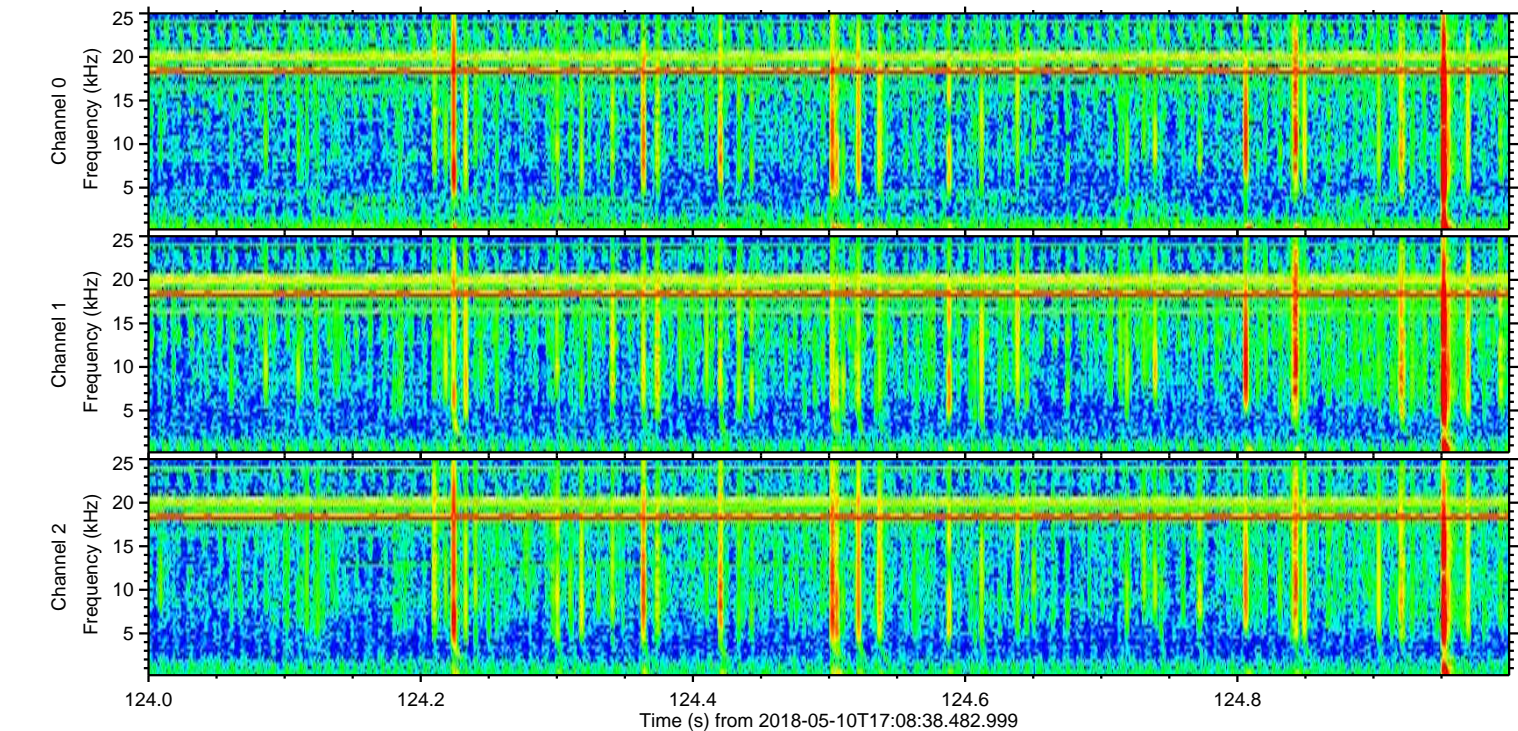
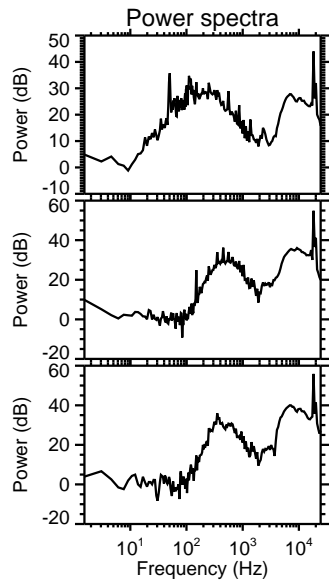
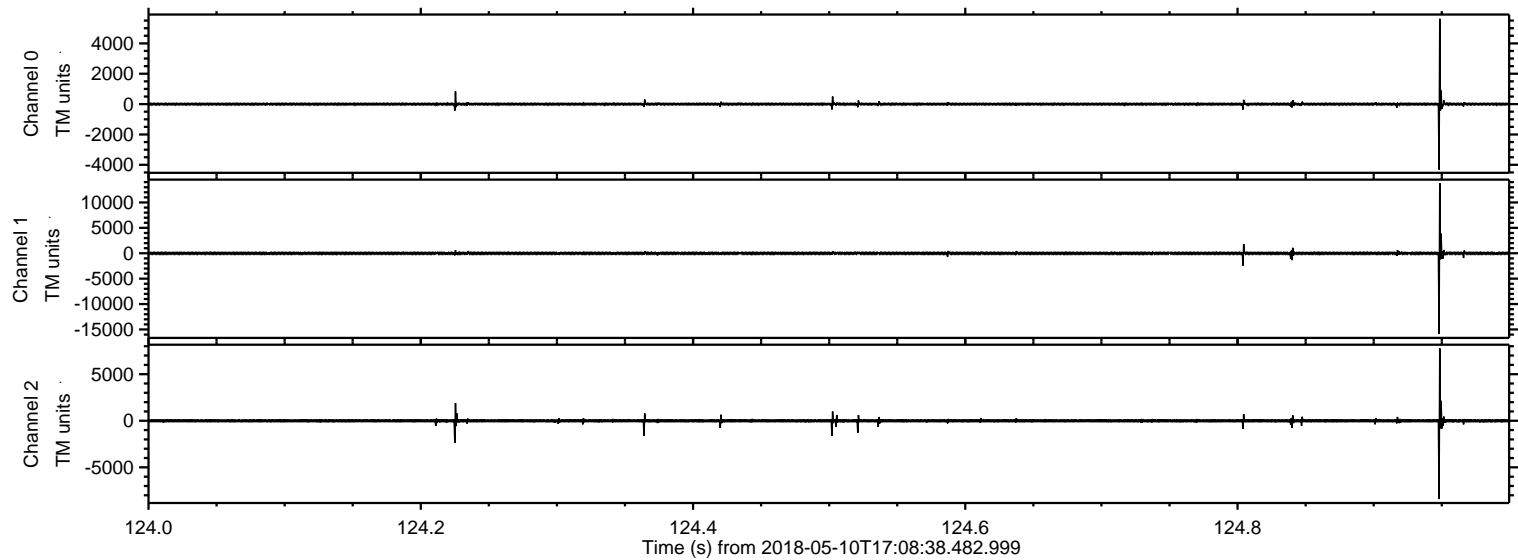

Processed Fri May 11 08:00:16 2018 by ELM ver.2012-10-06 from 001__elm20180510_170837__dat00.bin

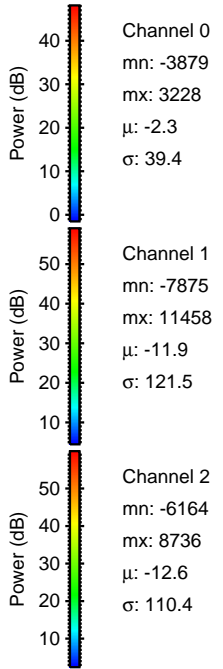
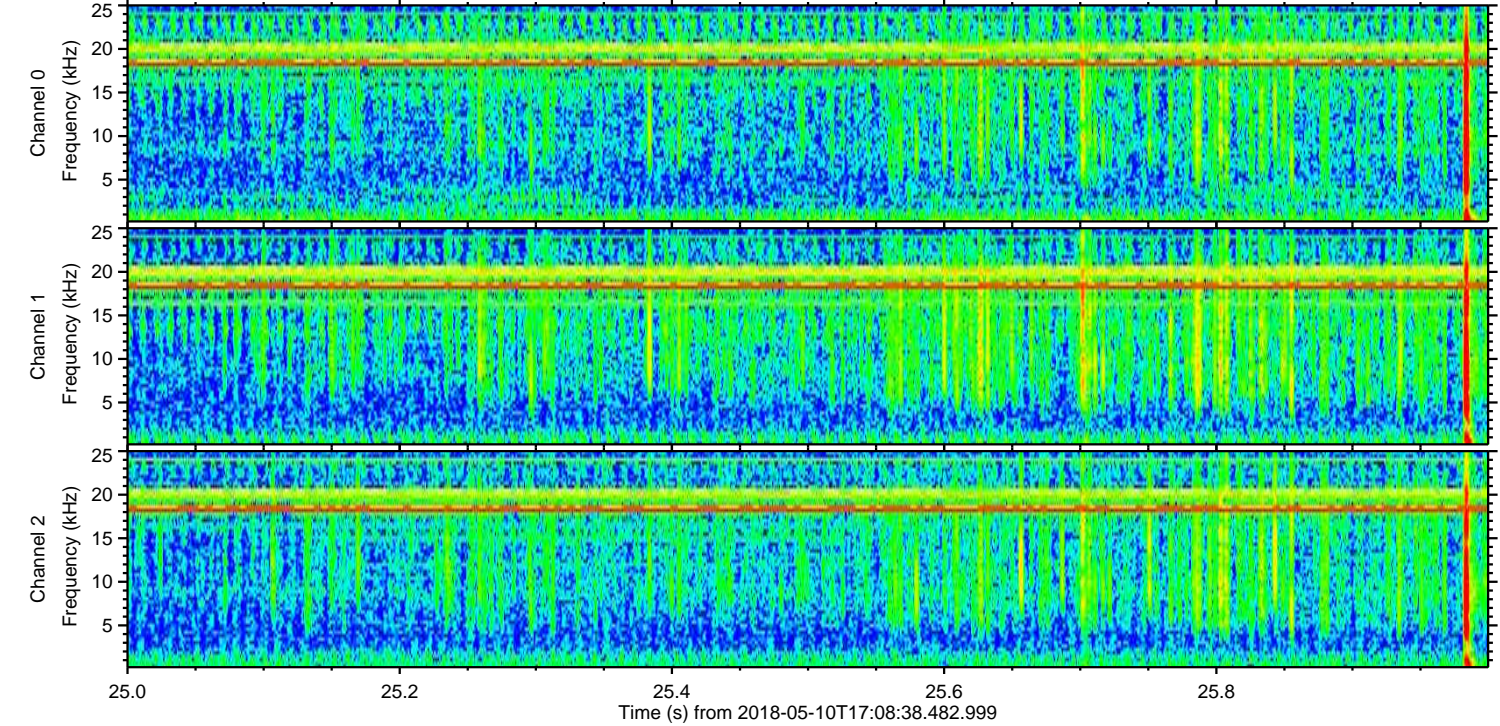
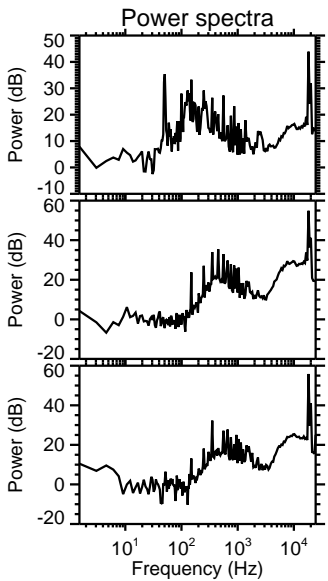
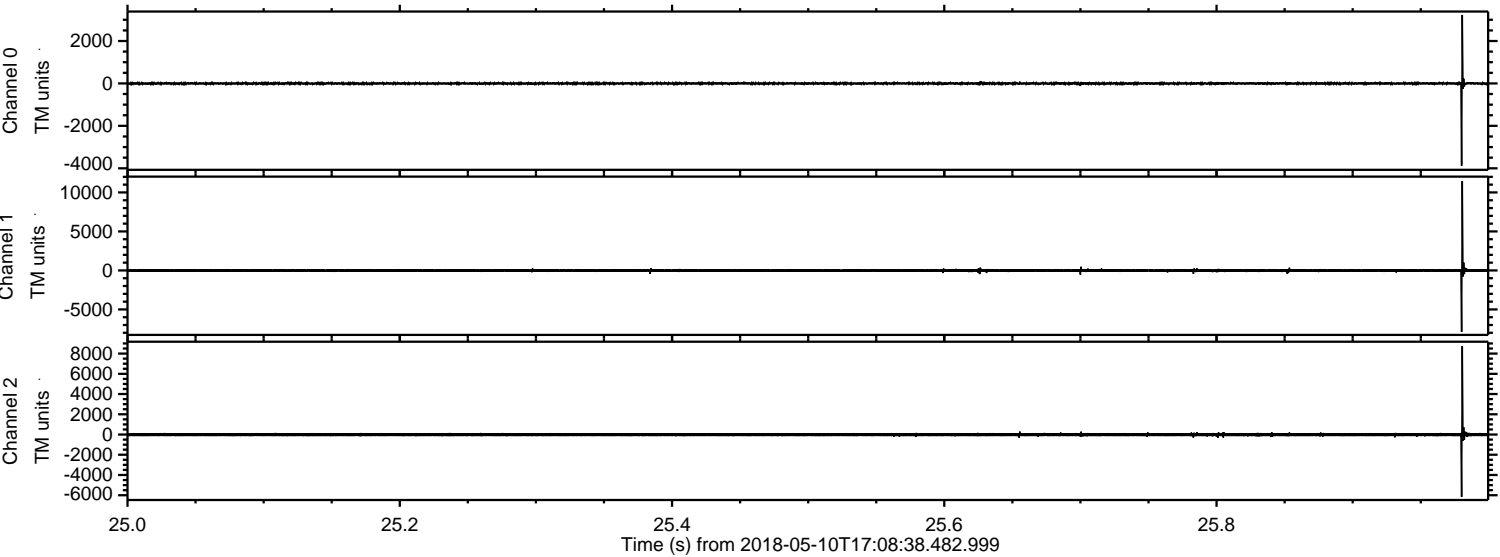

Processed Fri May 11 08:00:17 2018 by ELM ver.2012-10-06 from 001__elm20180510_170837__dat00.bin

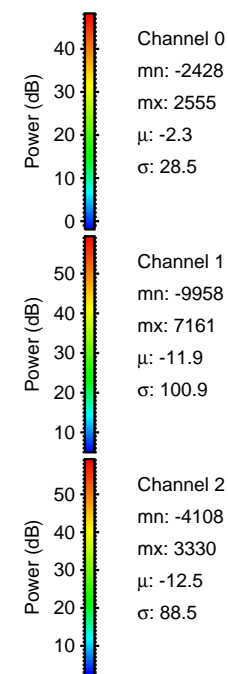
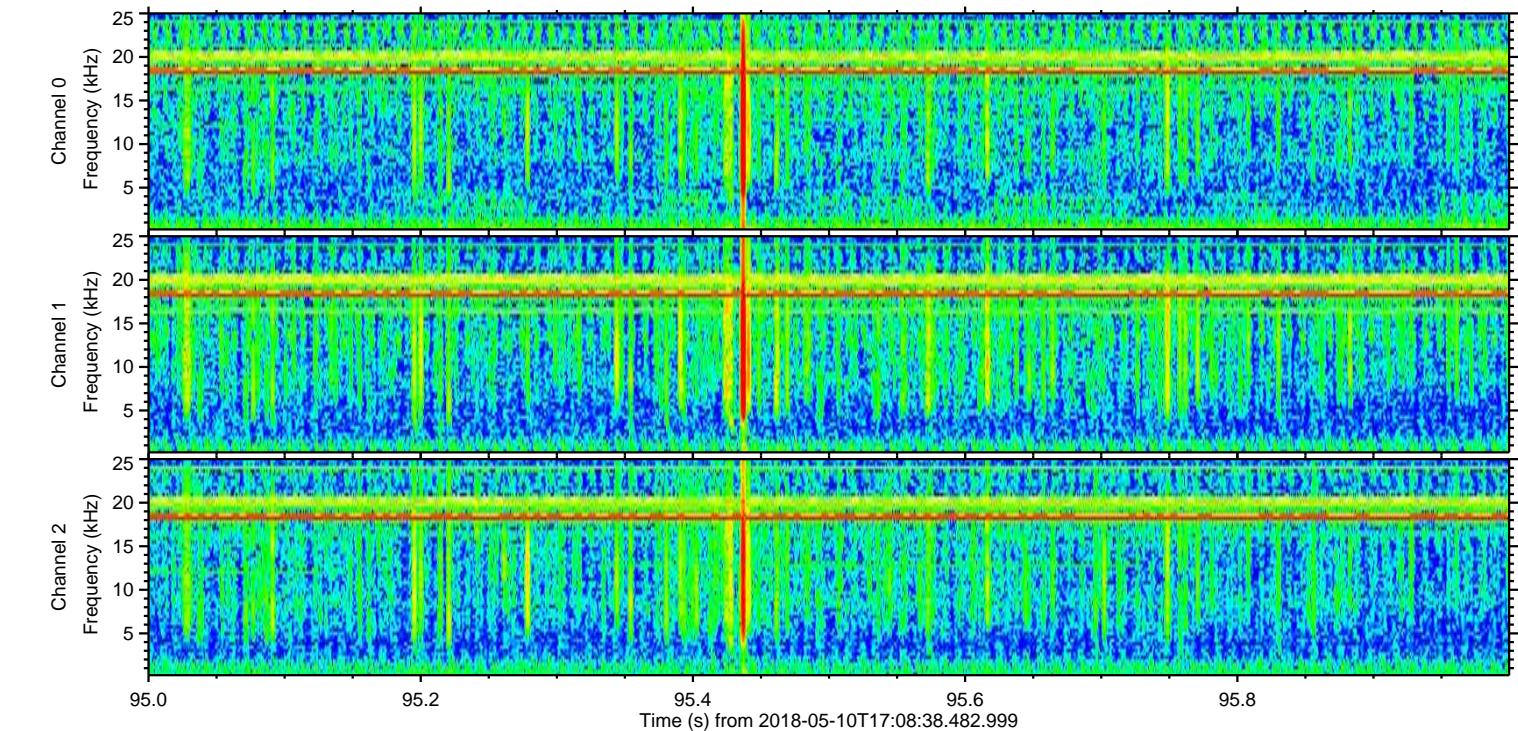
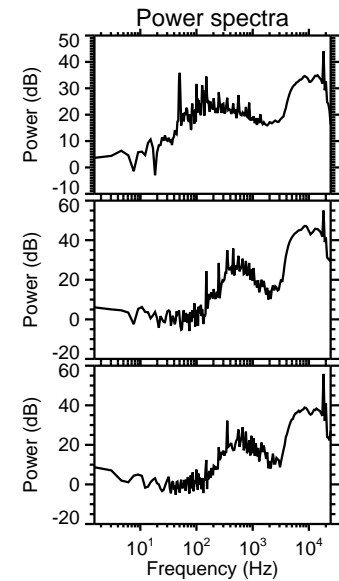
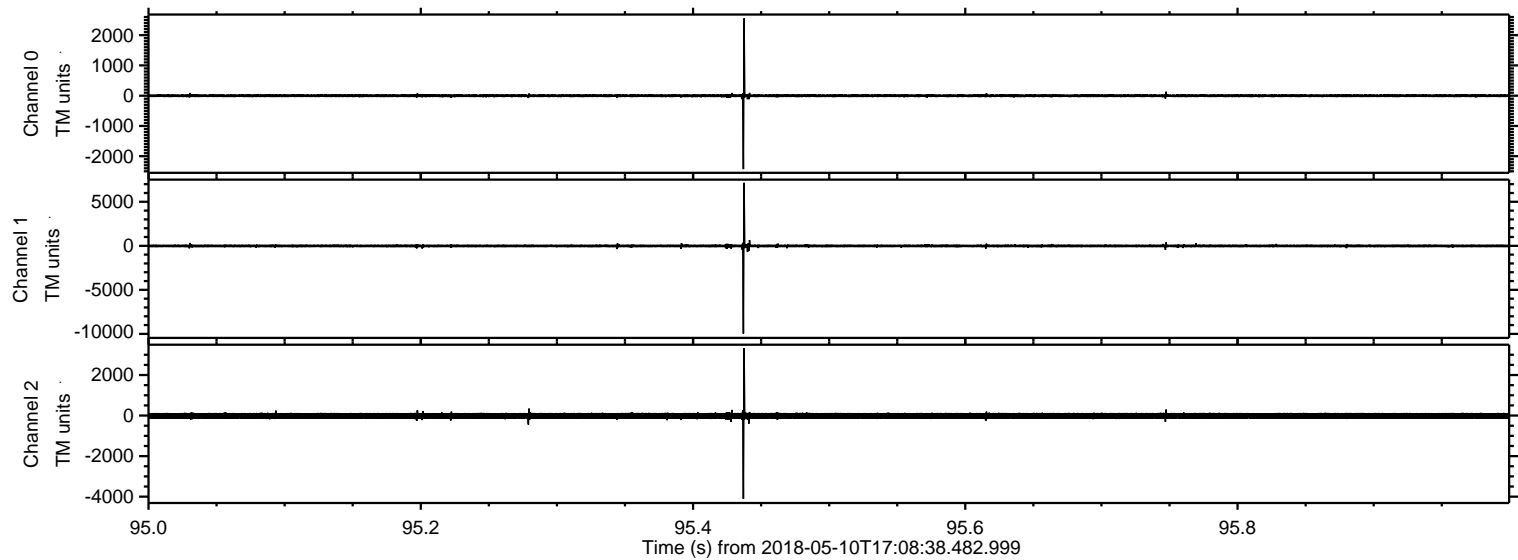

ELMAVAN 3D WAVEFORMS (Measured data sampled at 50 kHz) 51000 packets of 144 samples from 2018-05-10T17:08:38.482.999. Part 17/147

Processed Fri May 11 08:00:18 2018 by ELM ver.2012-10-06 from 001__elm20180510_170837__dat00.bin

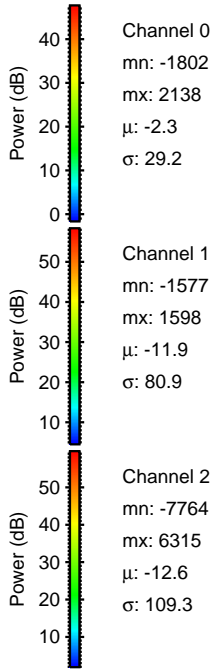
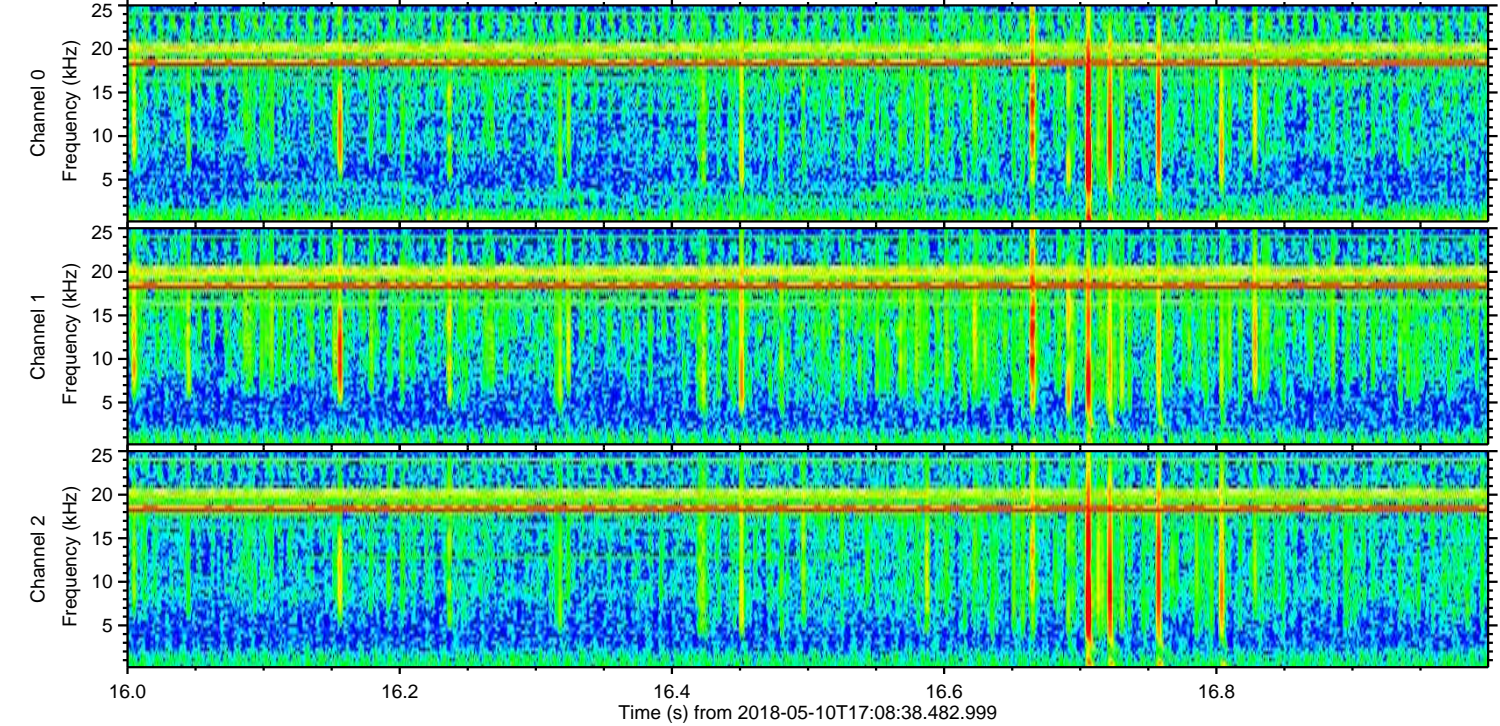
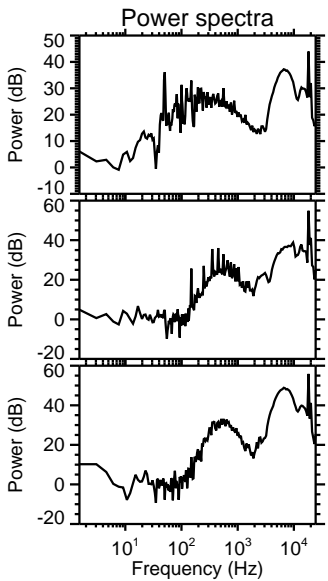
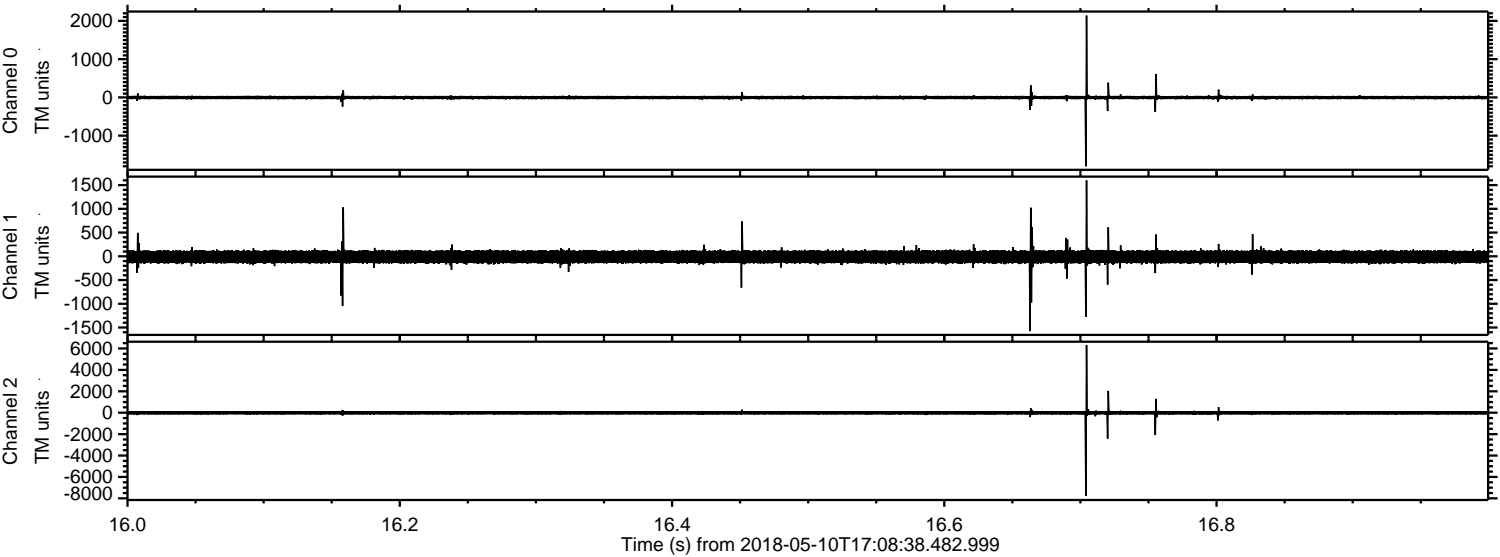

Channel 0
mn: -1802
mx: 2138
 μ : -2.3
 σ : 29.2

Channel 1
mn: -1577
mx: 1598
 μ : -11.9
 σ : 80.9

Channel 2
mn: -7764
mx: 6315
 μ : -12.6
 σ : 109.3

Processed Fri May 11 08:00:19 2018 by ELM ver.2012-10-06 from 001__elm20180510_170837__dat00.bin

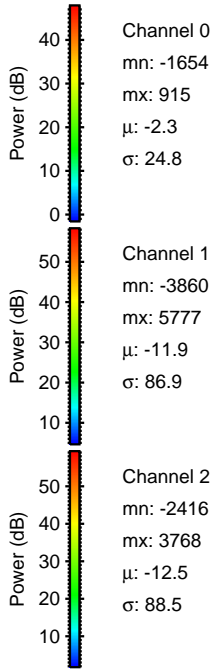
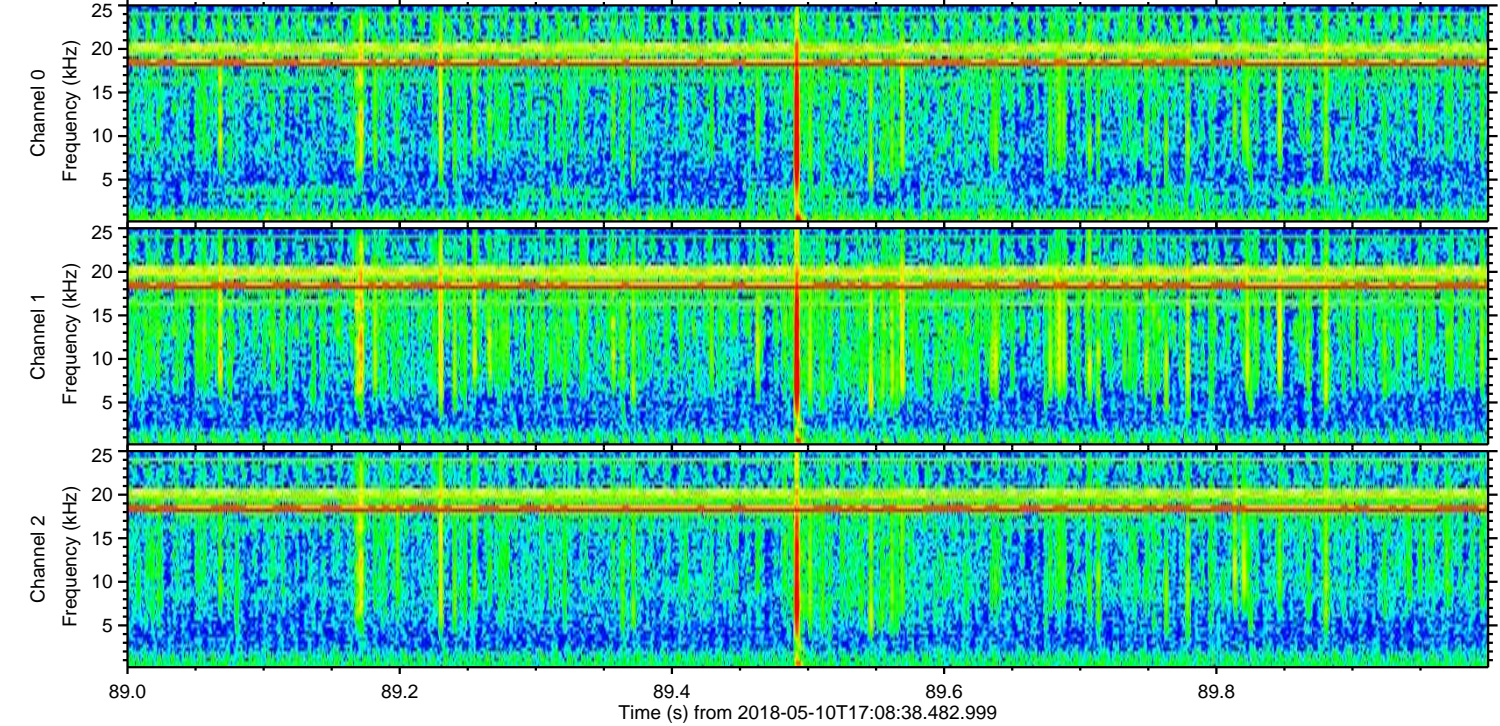
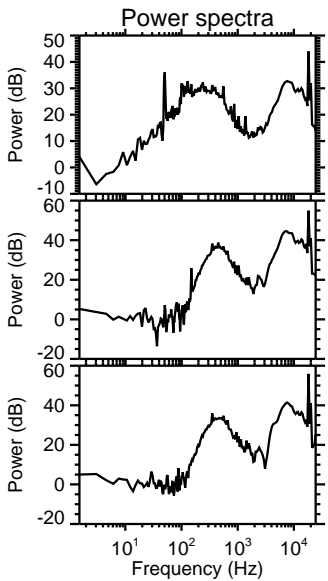
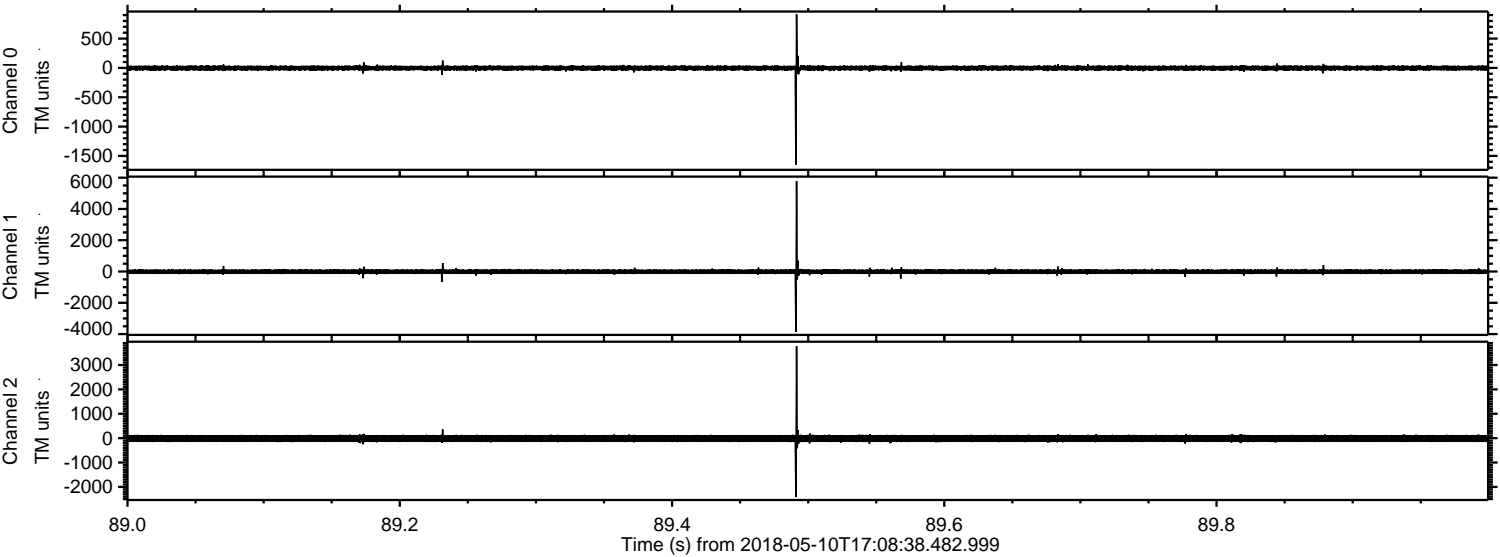

Processed Fri May 11 08:00:20 2018 by ELM ver.2012-10-06 from 001__elm20180510_170837__dat00.bin

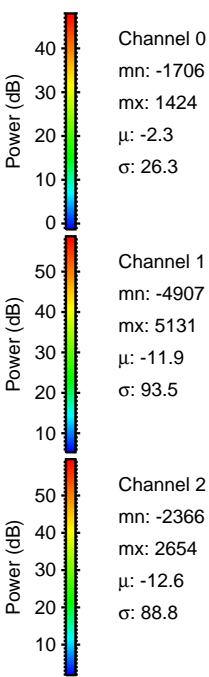
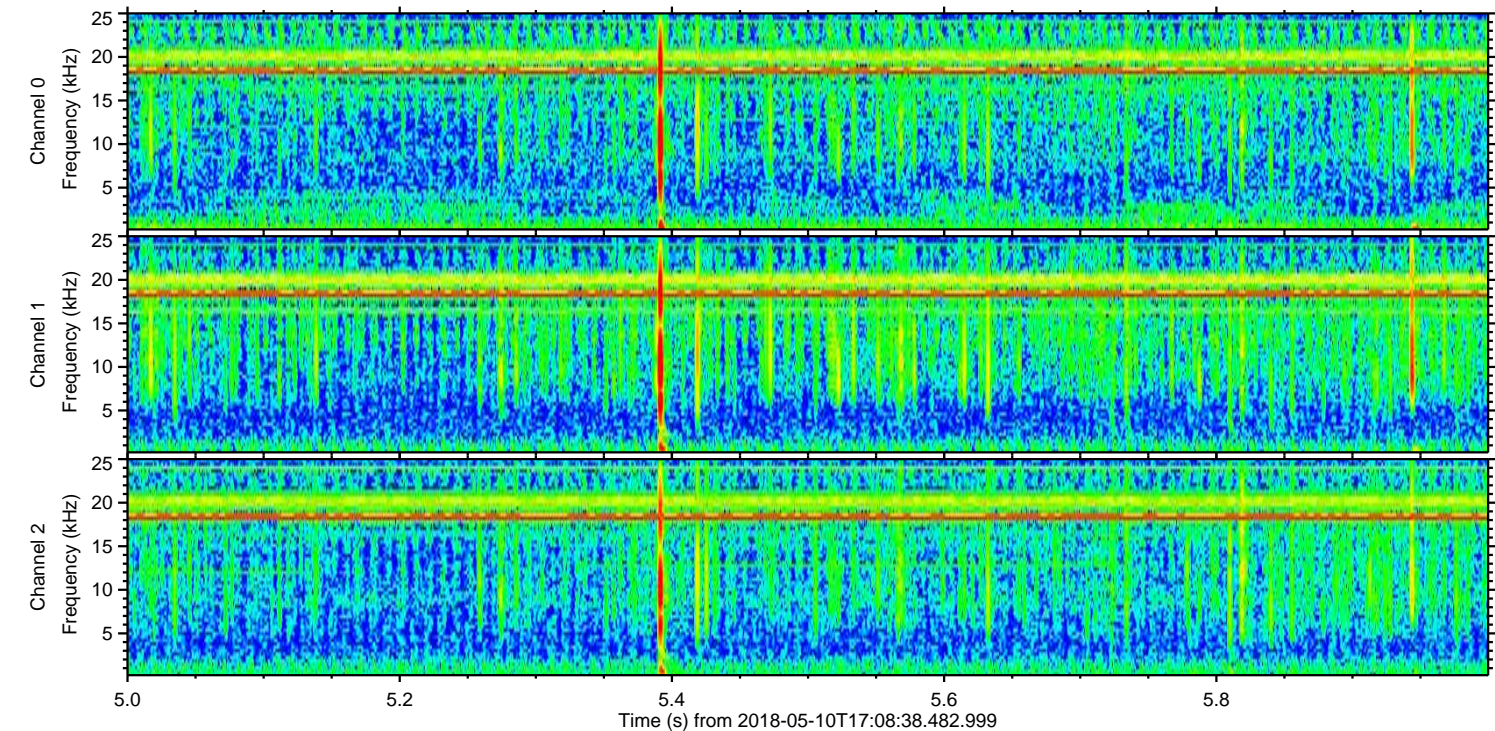
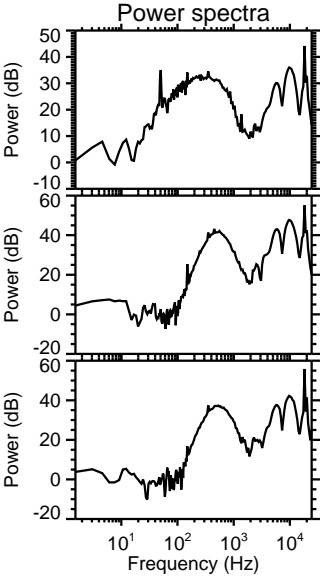
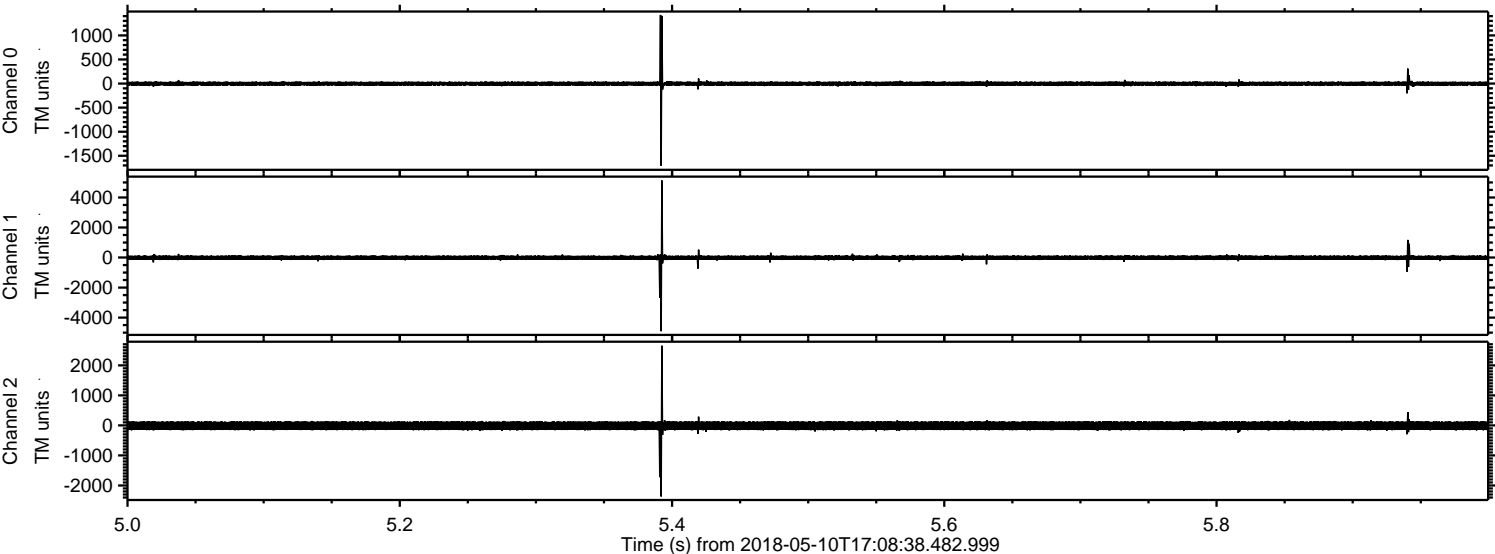

Processed Fri May 11 08:00:21 2018 by ELM ver.2012-10-06 from 001__elm20180510_170837__dat00.bin

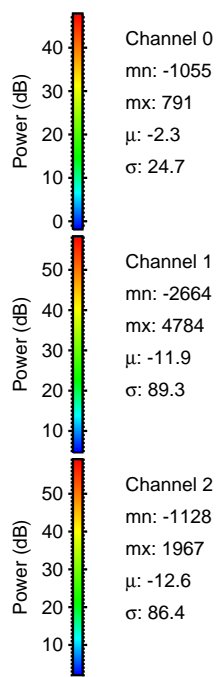
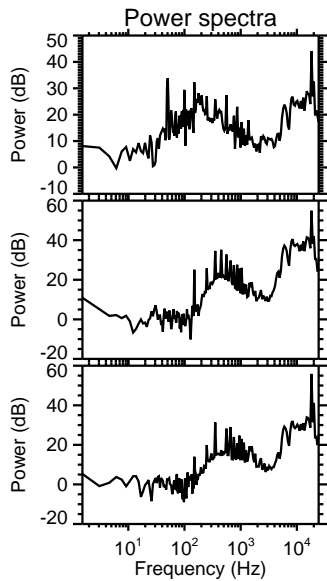
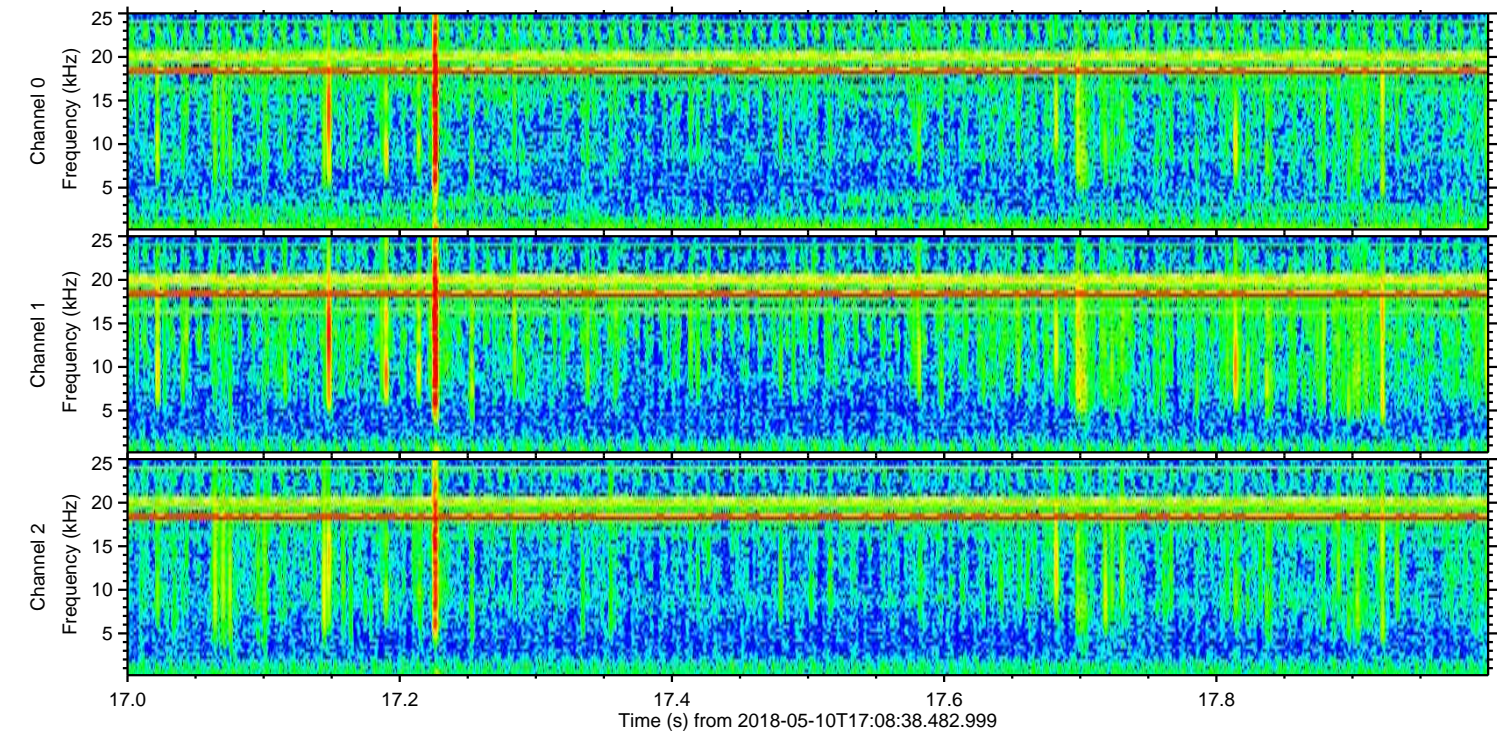
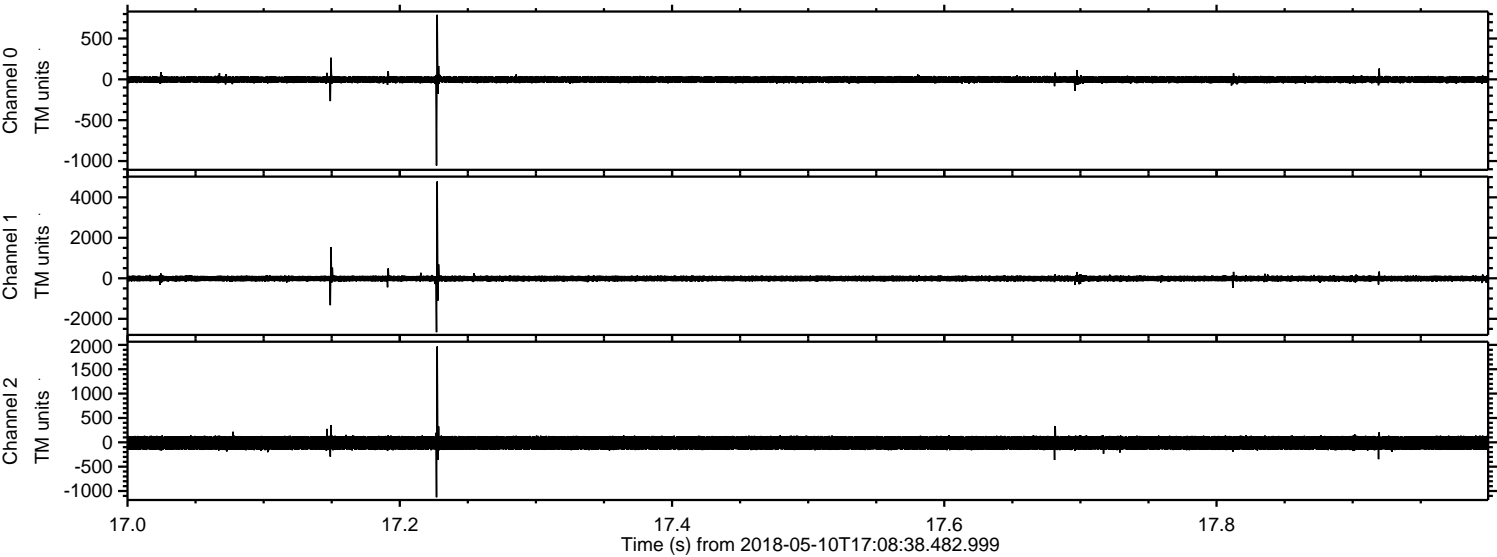

Channel 0
mn: -1055
mx: 791
 μ : -2.3
 σ : 24.7

Channel 1
mn: -2664
mx: 4784
 μ : -11.9
 σ : 89.3

Channel 2
mn: -1128
mx: 1967
 μ : -12.6
 σ : 86.4

Processed Fri May 11 08:00:22 2018 by ELM ver.2012-10-06 from 001__elm20180510_170837__dat00.bin

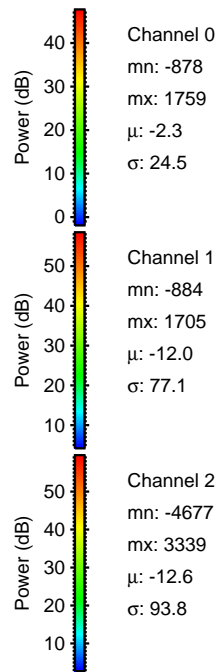
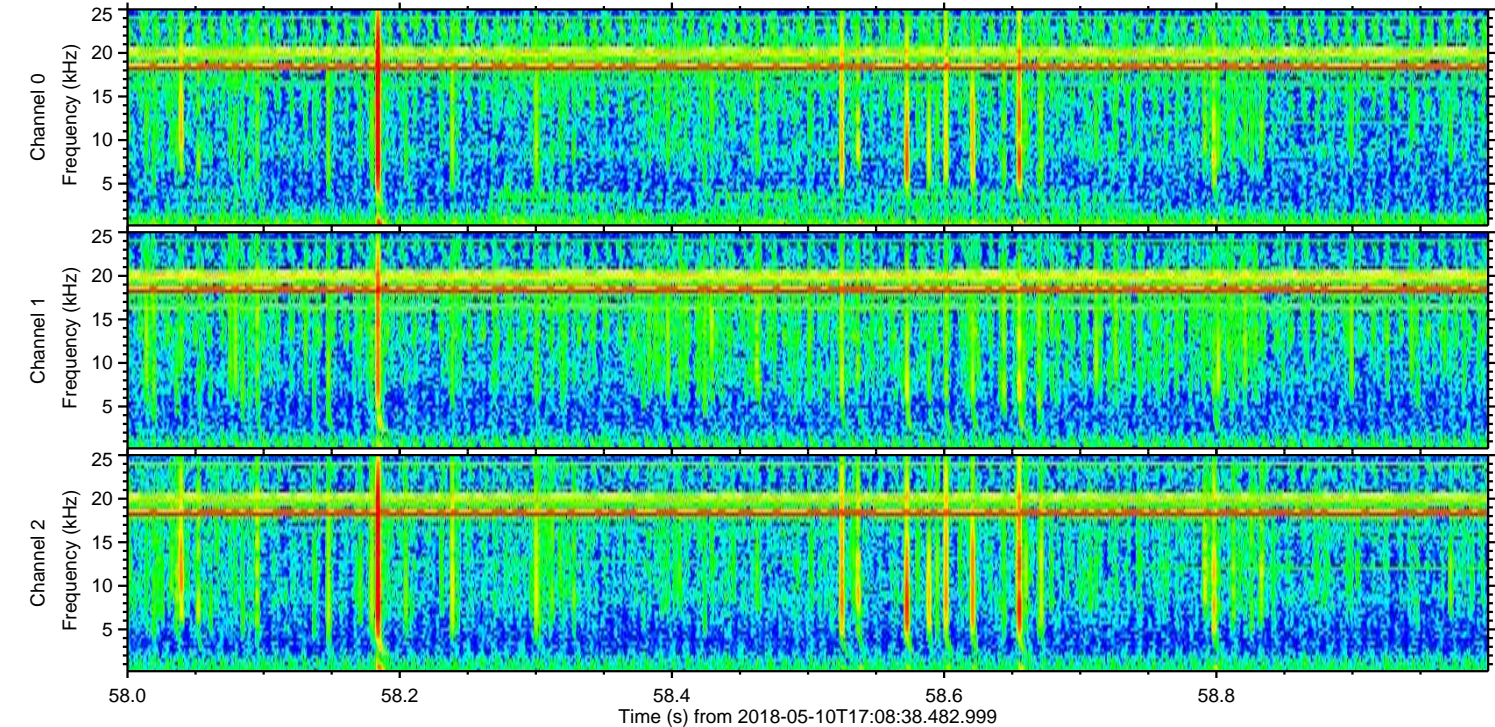
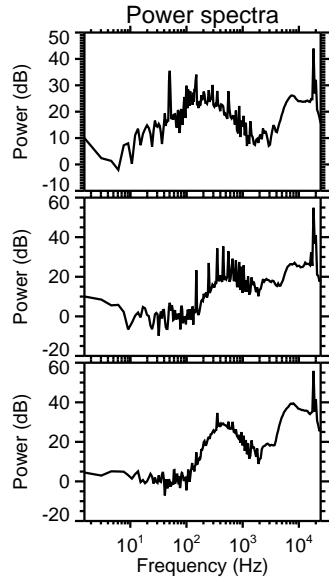
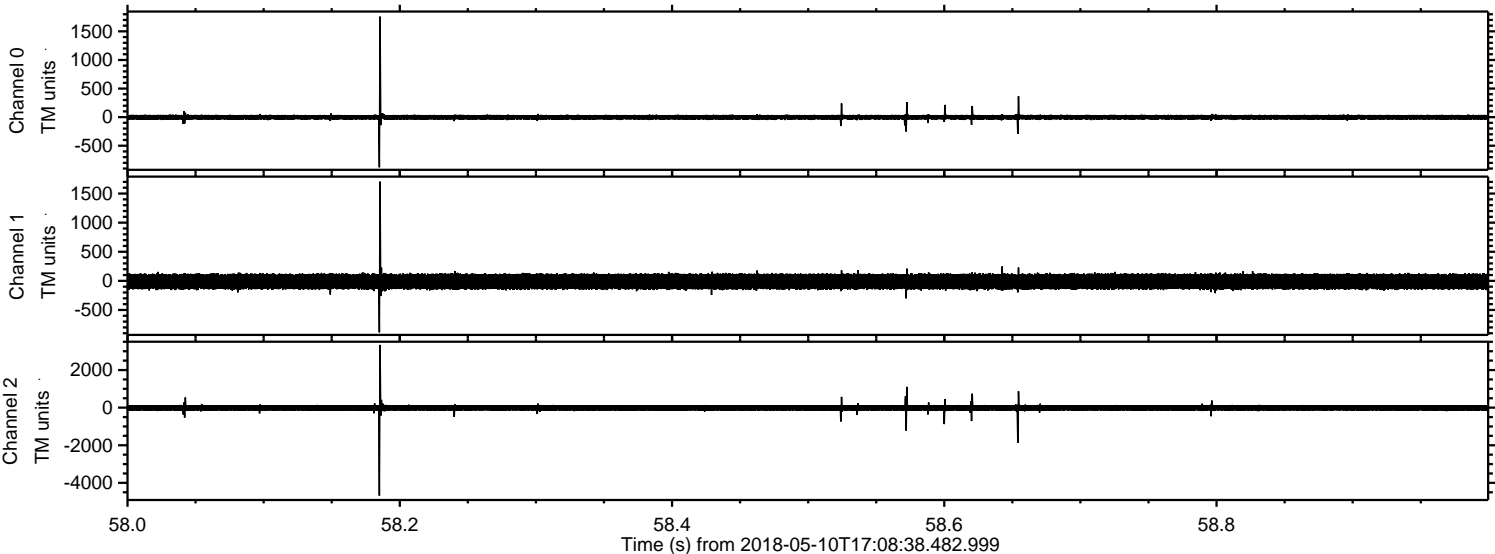

Processed Fri May 11 08:00:23 2018 by ELM ver.2012-10-06 from 001__elm20180510_170837__dat00.bin

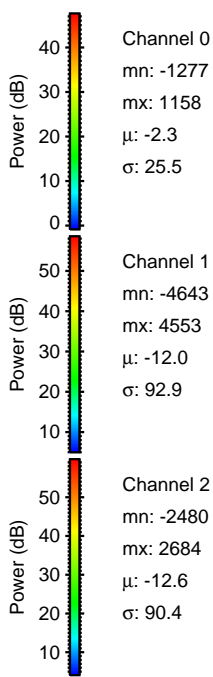
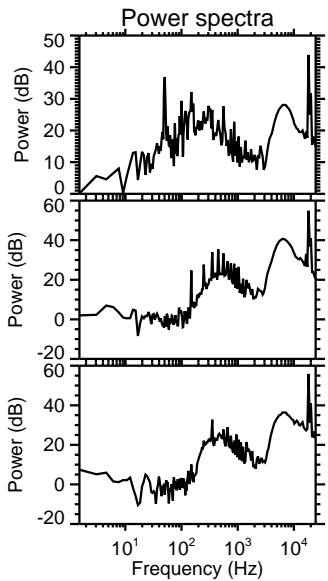
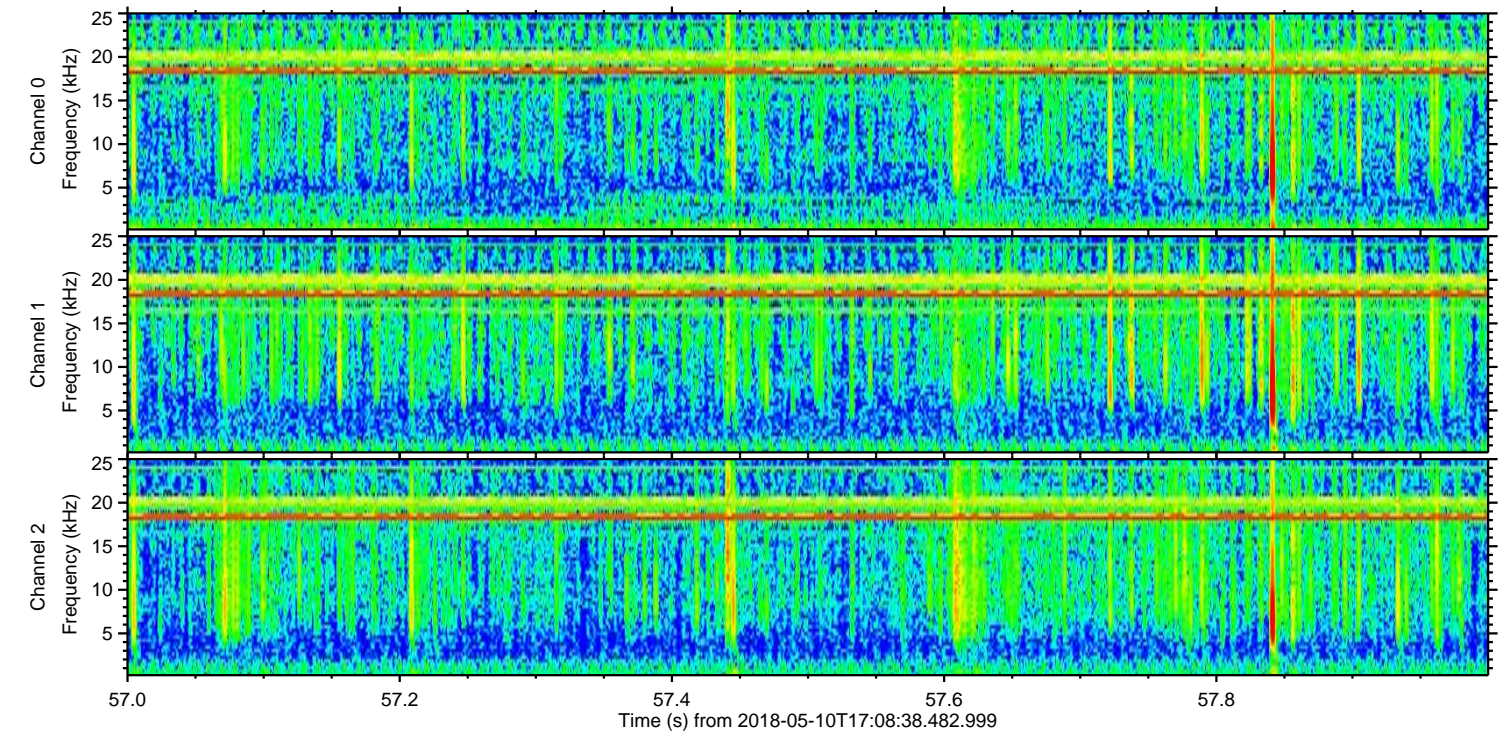
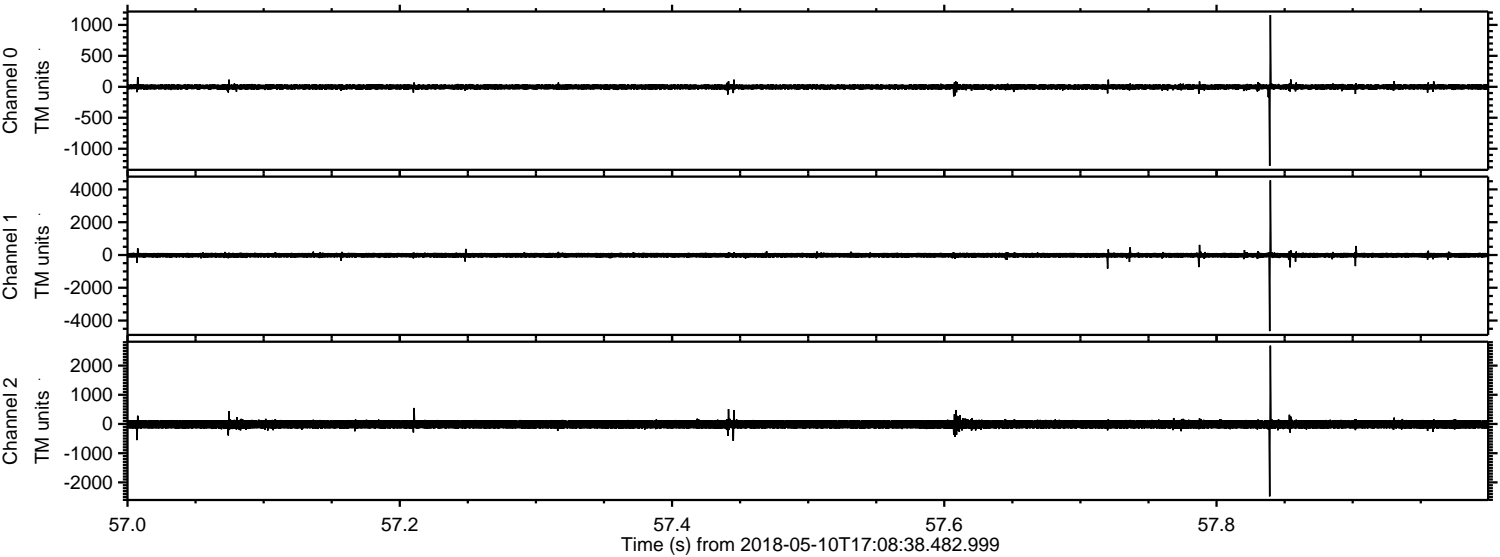

Channel 0
mn: -1277
mx: 1158
 μ : -2.3
 σ : 25.5

Channel 1
mn: -4643
mx: 4553
 μ : -12.0
 σ : 92.9

Channel 2
mn: -2480
mx: 2684
 μ : -12.6
 σ : 90.4

Processed Fri May 11 08:00:24 2018 by ELM ver.2012-10-06 from 001__elm20180510_170837__dat00.bin

