

ELMAVAN 3D WAVEFORMS (Measured data sampled at 50 kHz) 51000 packets of 144 samples from 2018-05-07T01:35:20.927.999.

Processed Mon May 7 03:43:36 2018 by ELM ver.2012-10-06 from 001__elm20180507_013519__dat00.bin

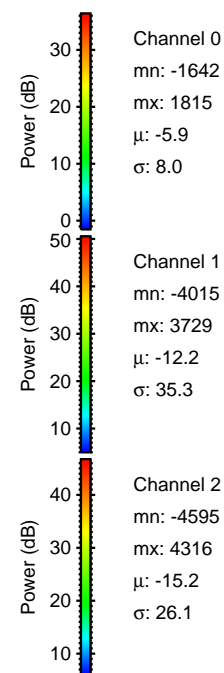

Processed Mon May 7 03:43:41 2018 by ELM ver.2012-10-06 from 001__elm20180507_013519__dat00.bin

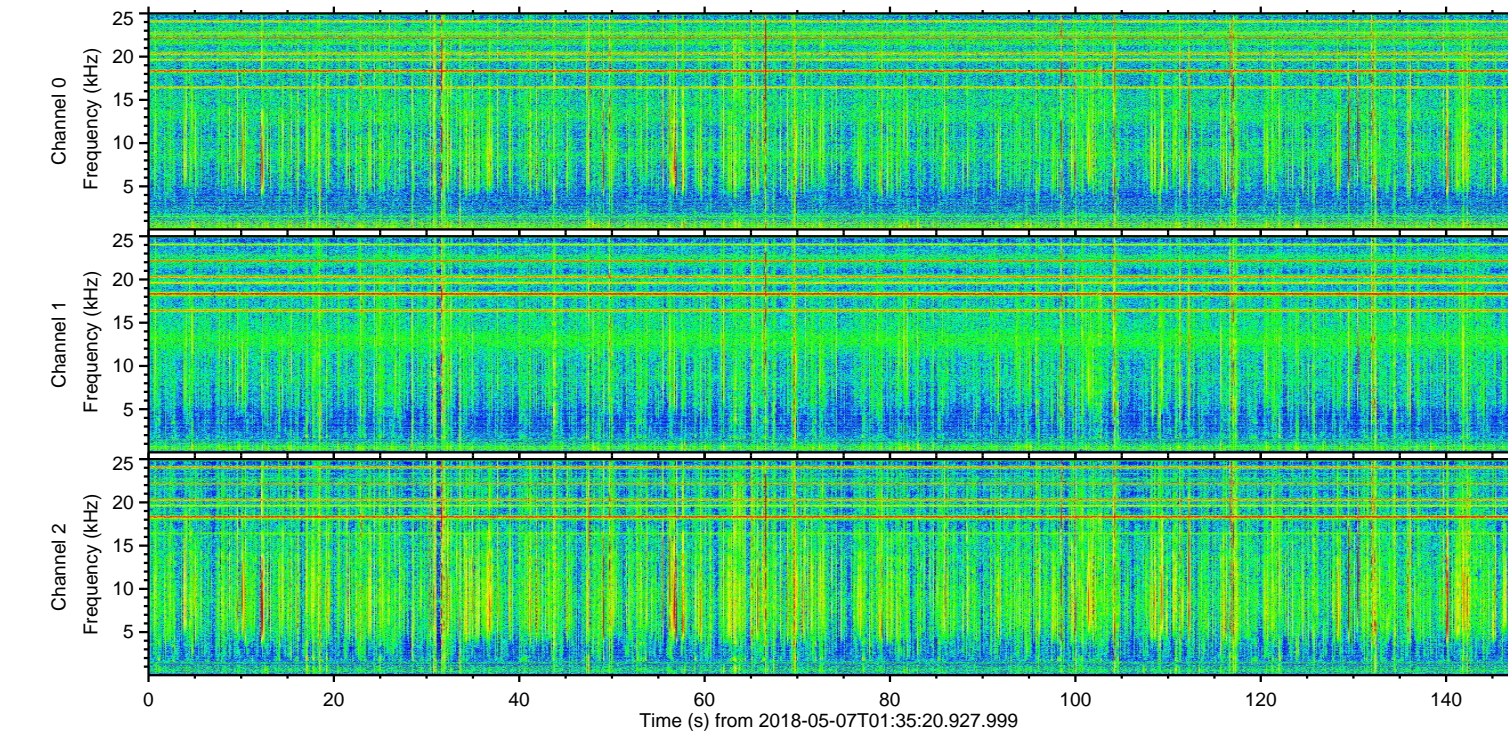
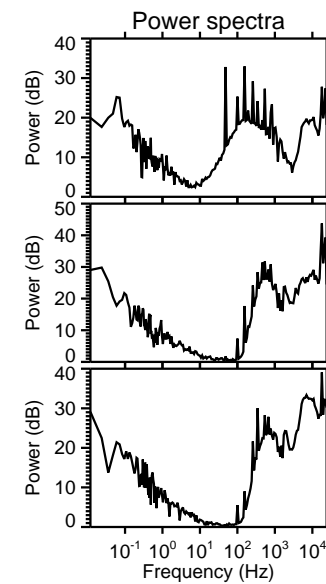
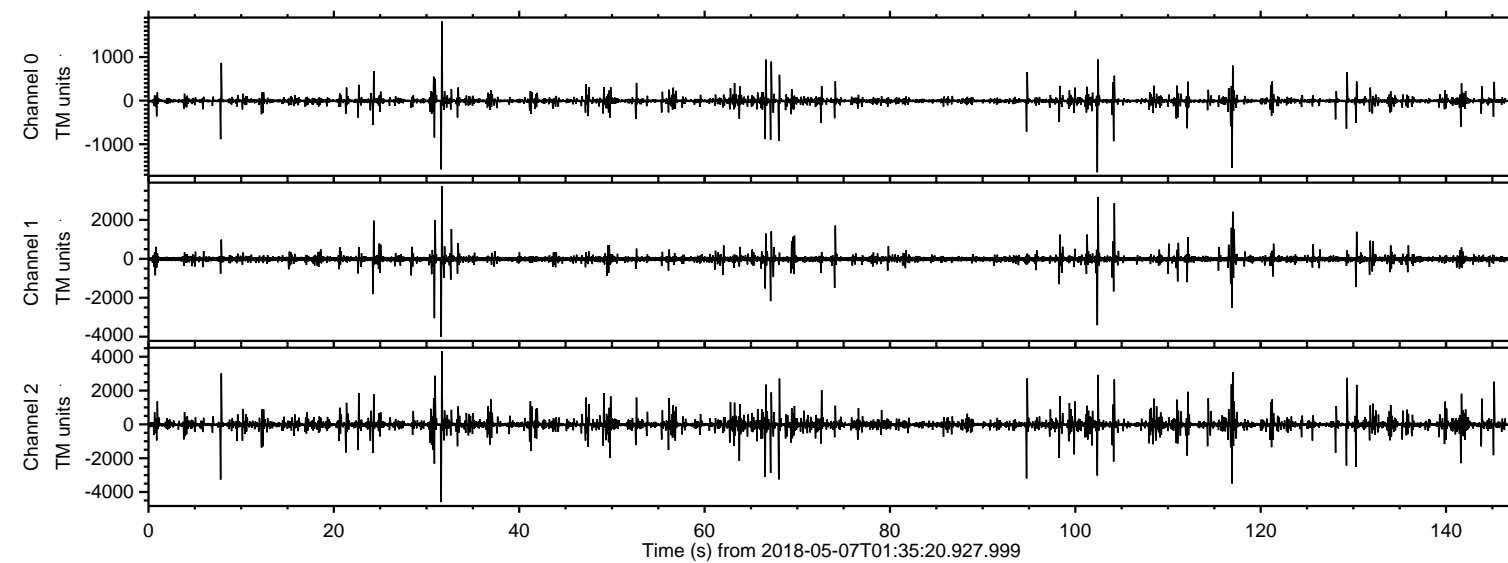
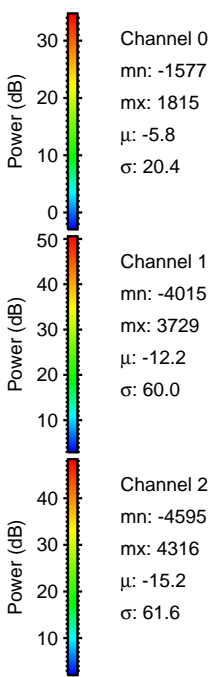
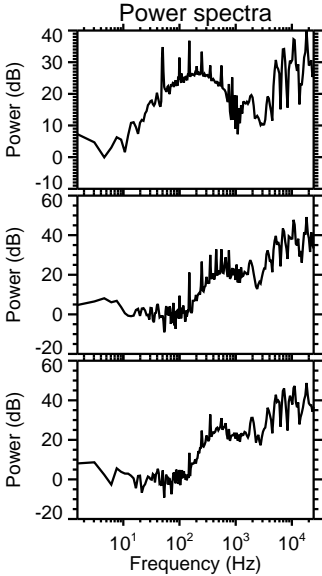
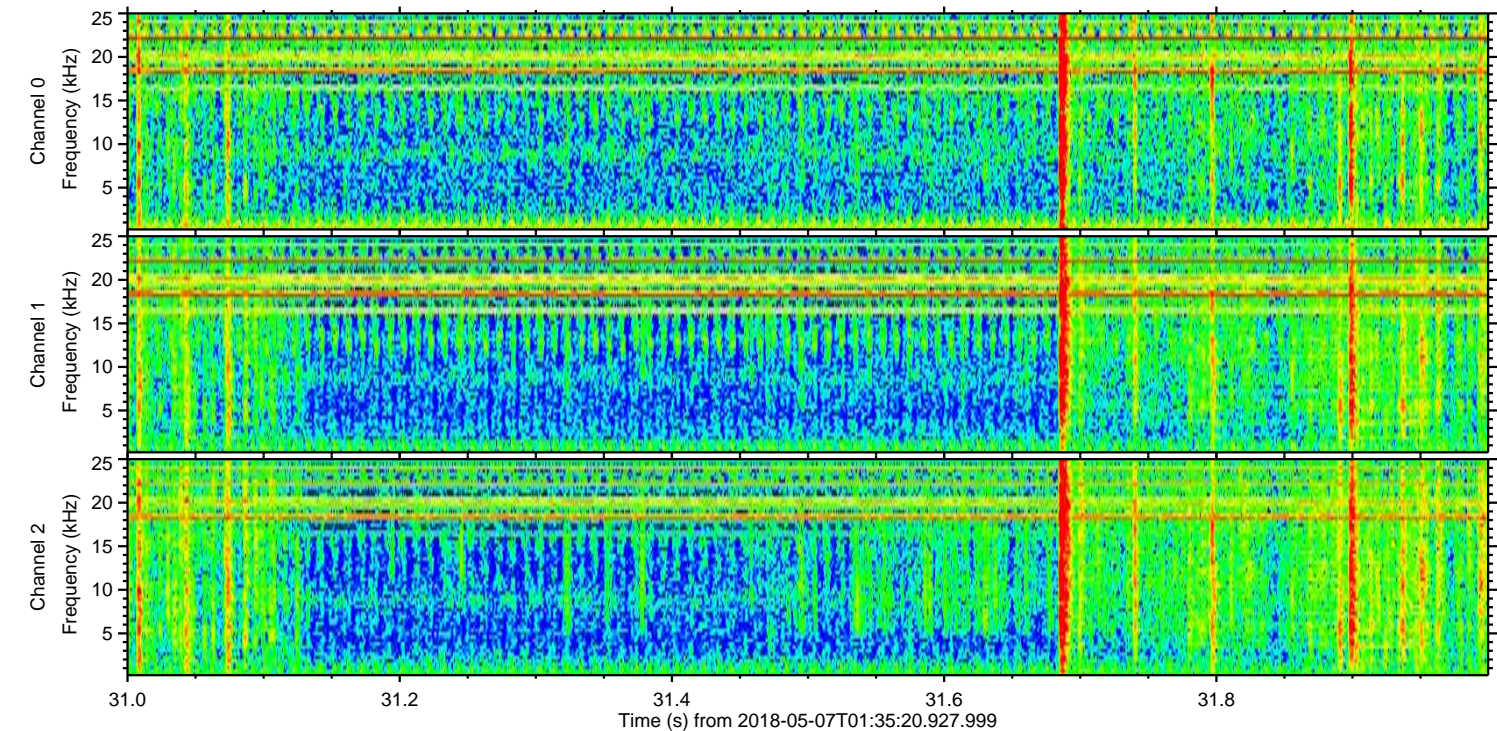
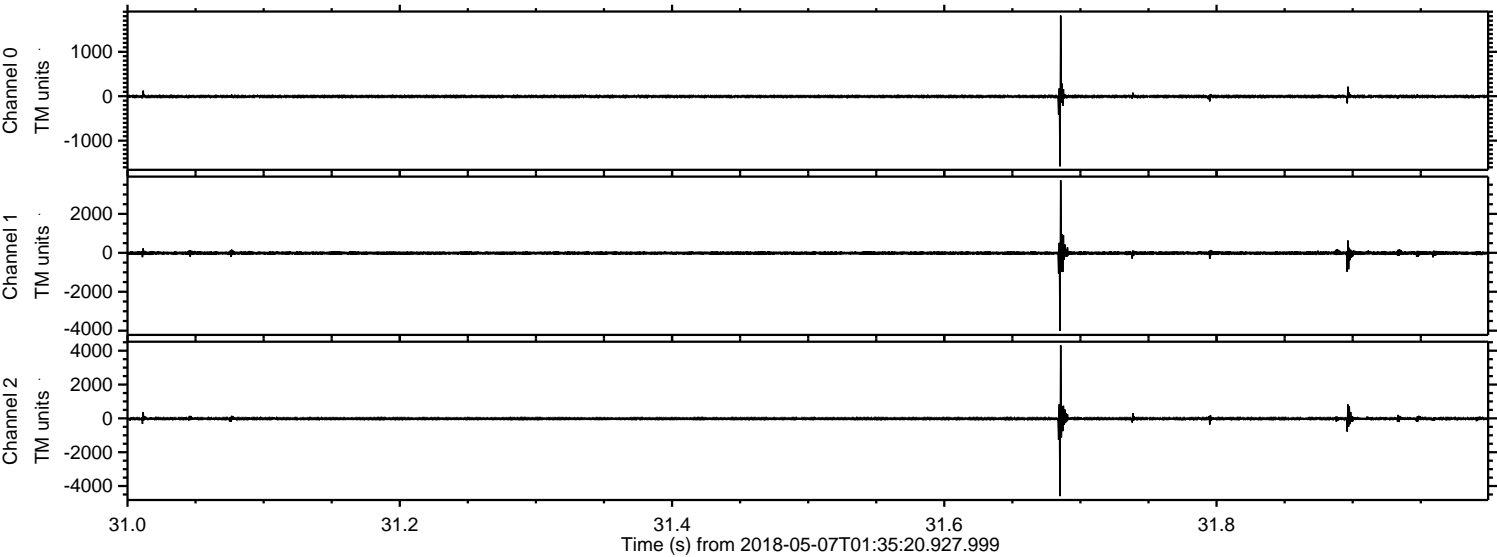

ELMAVAN 3D WAVEFORMS (Measured data sampled at 50 kHz) 51000 packets of 144 samples from 2018-05-07T01:35:20.927.999. Part 117/147

Processed Mon May 7 03:43:42 2018 by ELM ver.2012-10-06 from 001__elm20180507_013519__dat00.bin

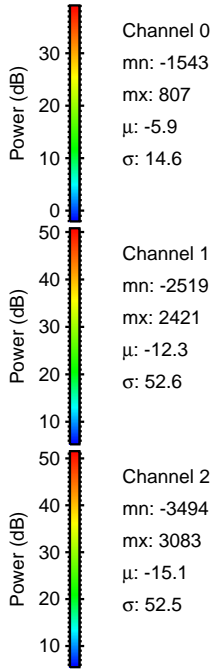
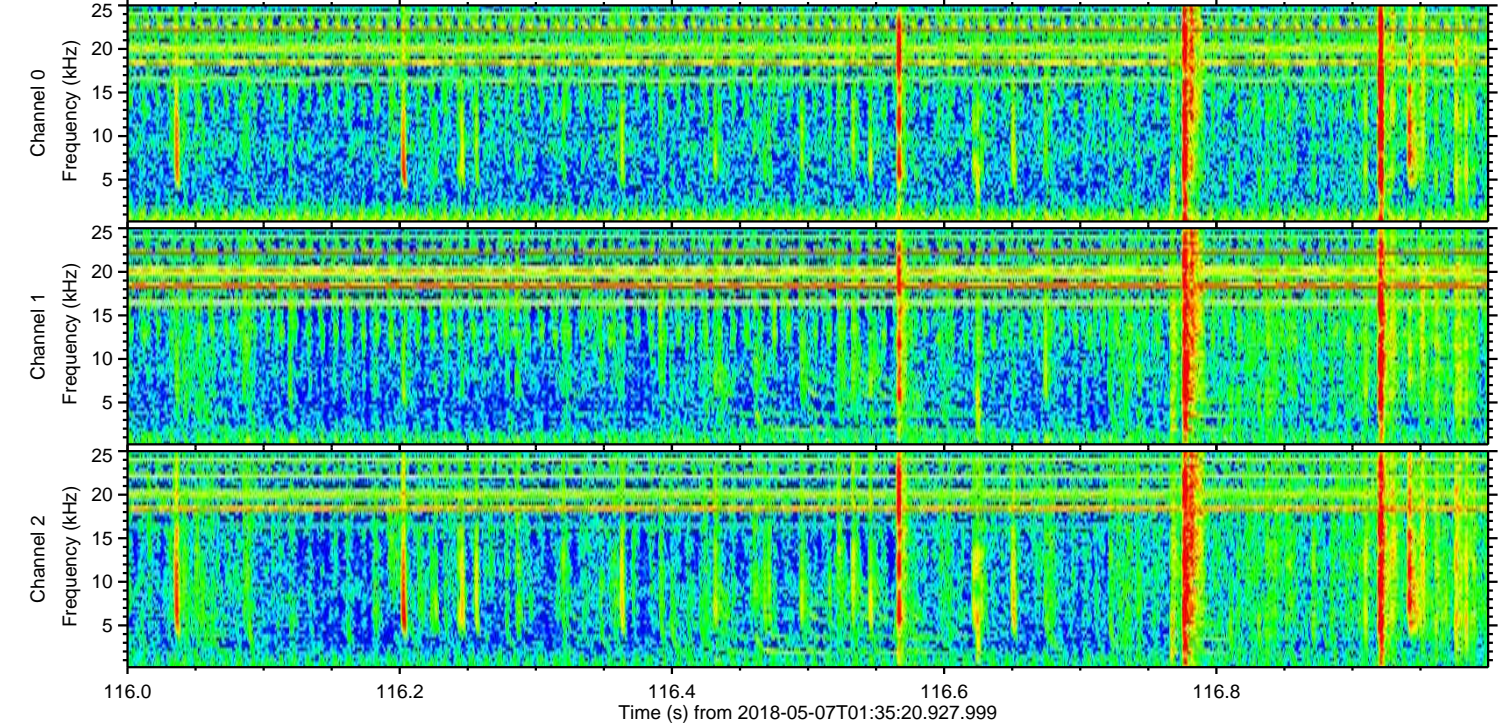
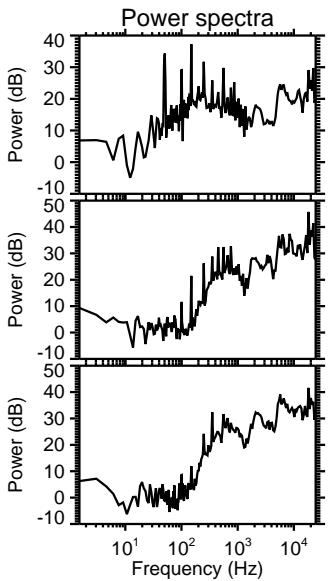
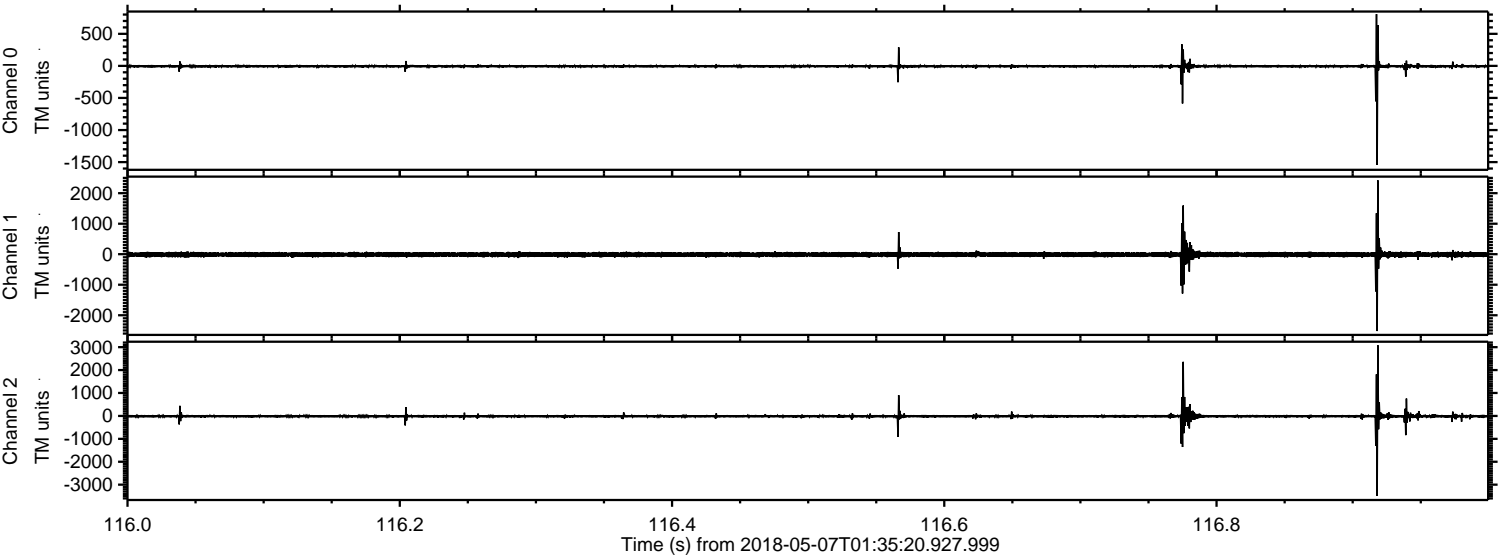

Processed Mon May 7 03:43:43 2018 by ELM ver.2012-10-06 from 001__elm20180507_013519__dat00.bin

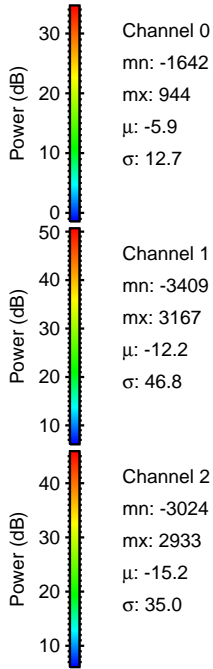
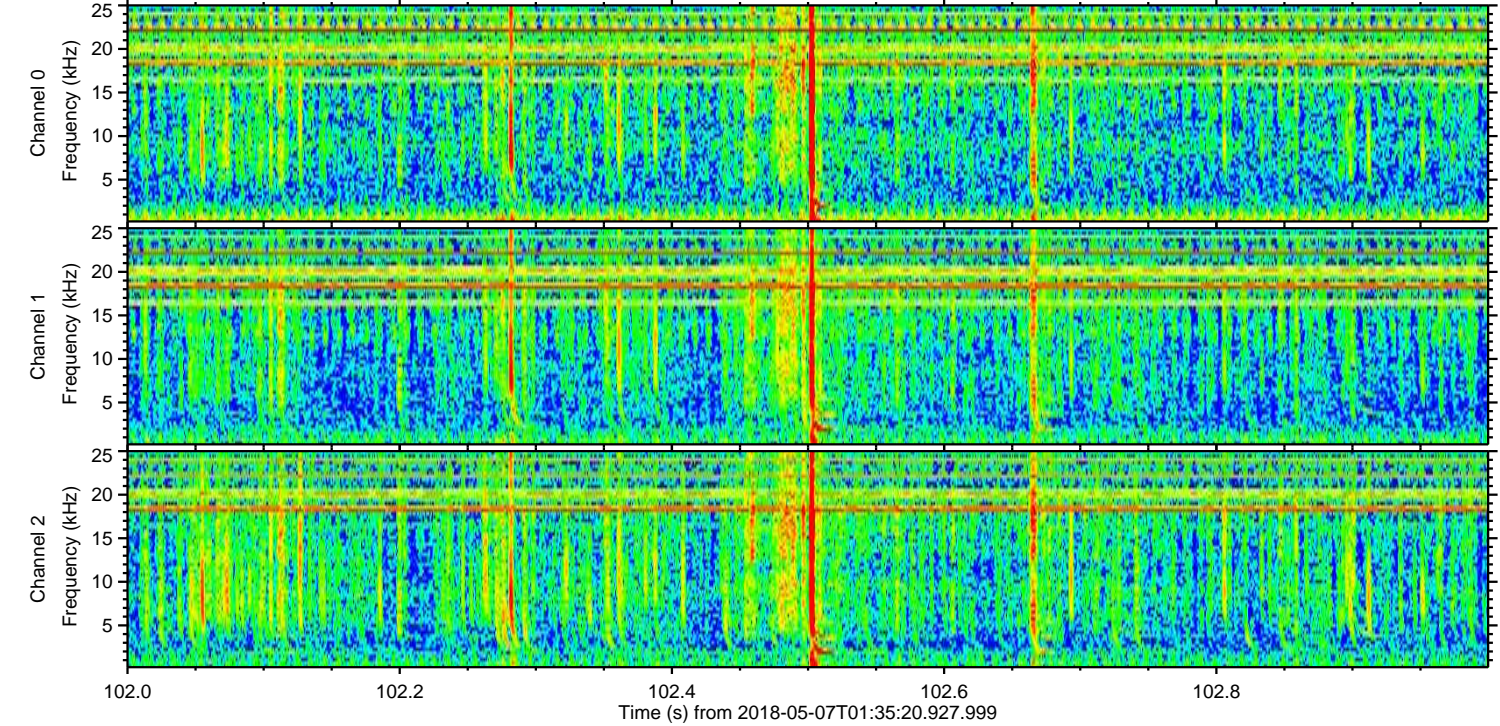
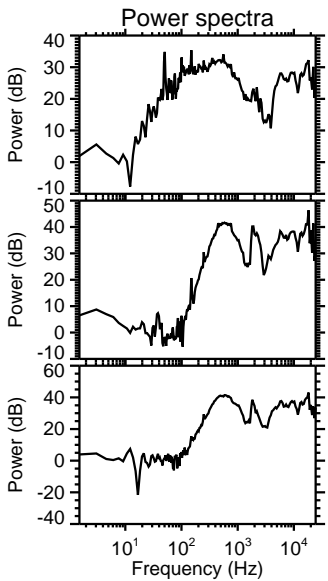
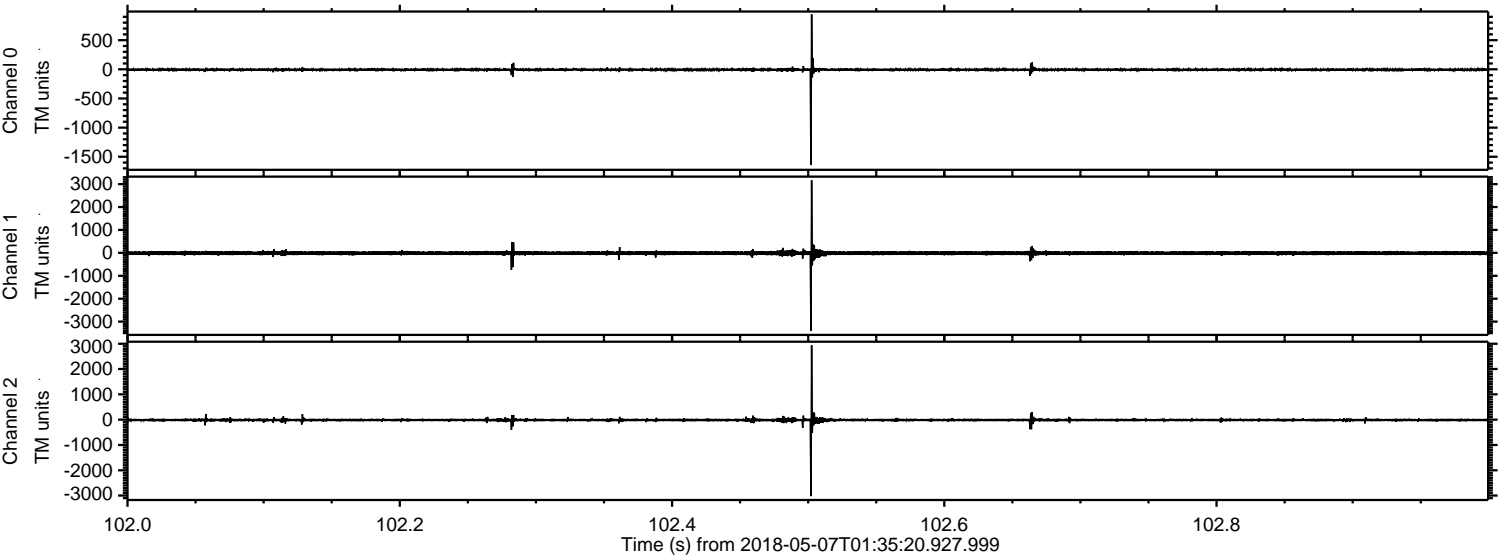

Processed Mon May 7 03:43:43 2018 by ELM ver.2012-10-06 from 001__elm20180507_013519__dat00.bin

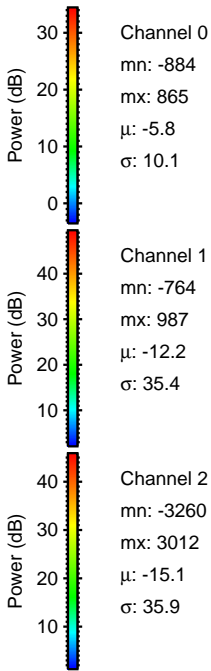
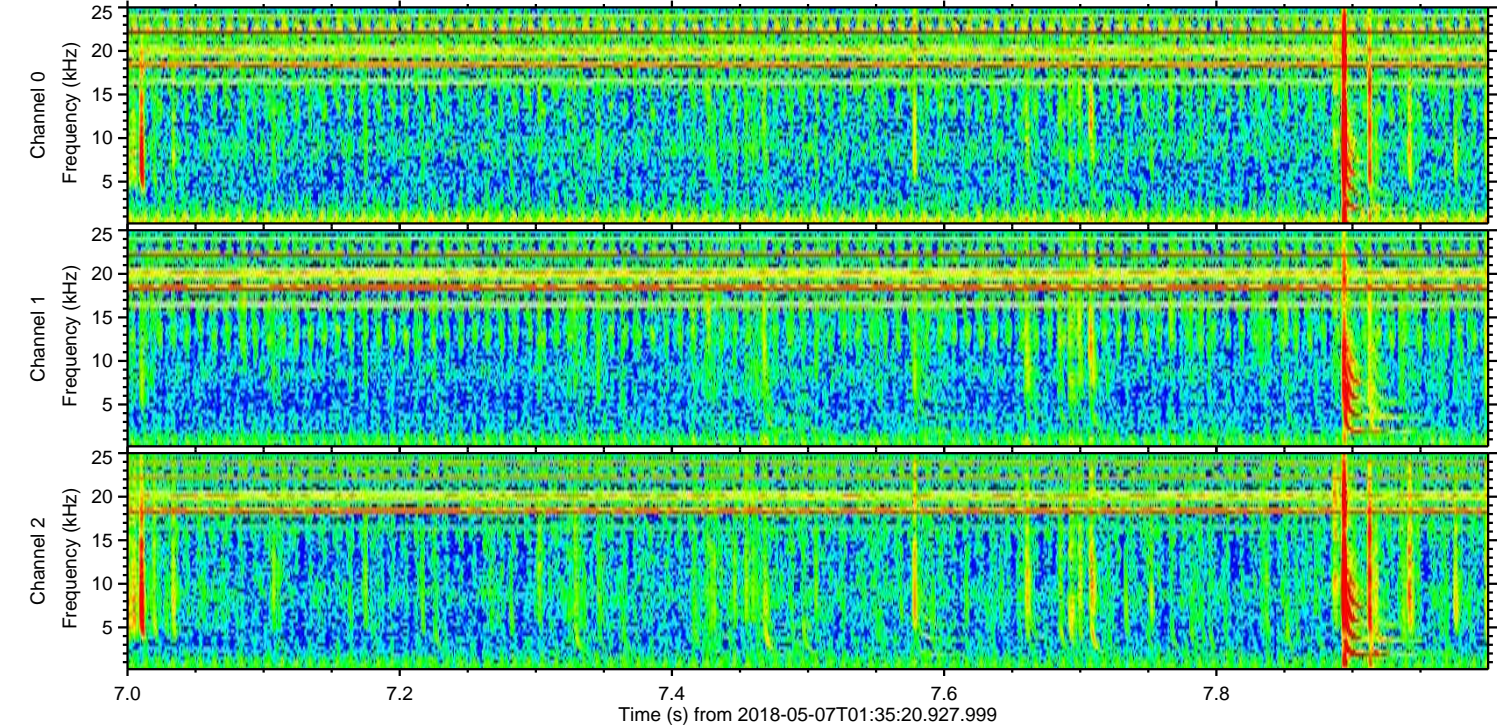
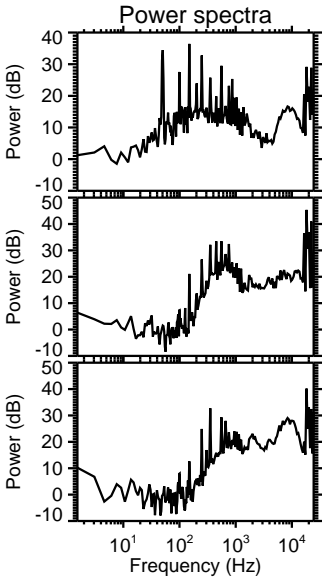
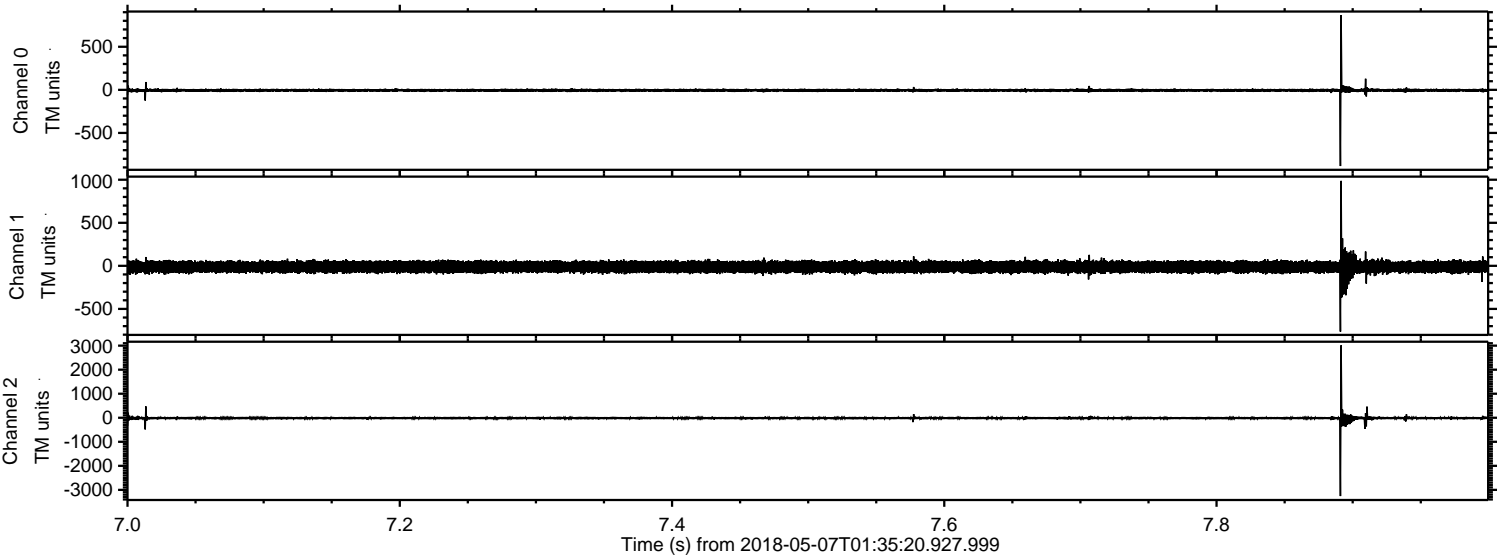

Processed Mon May 7 03:43:44 2018 by ELM ver.2012-10-06 from 001__elm20180507_013519__dat00.bin

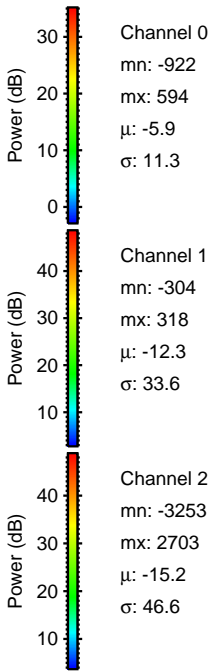
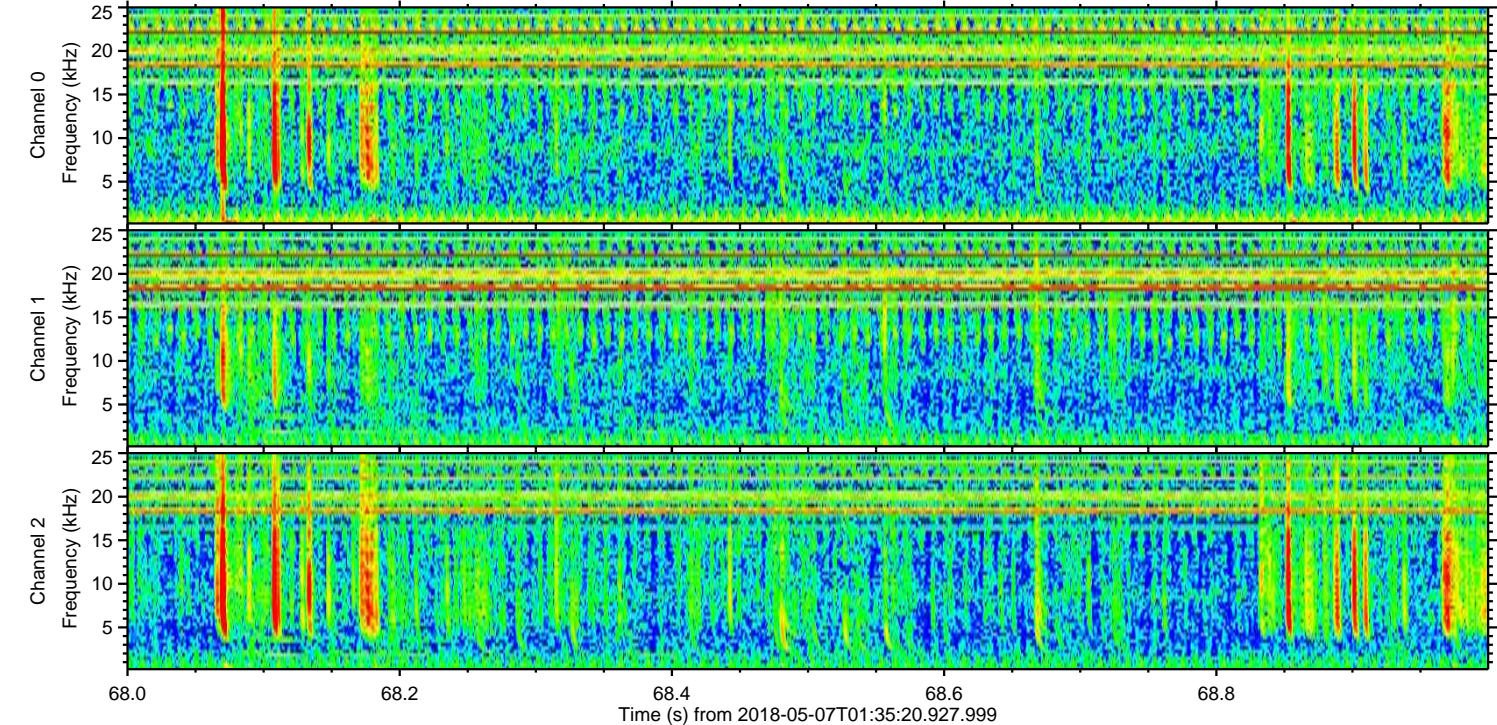
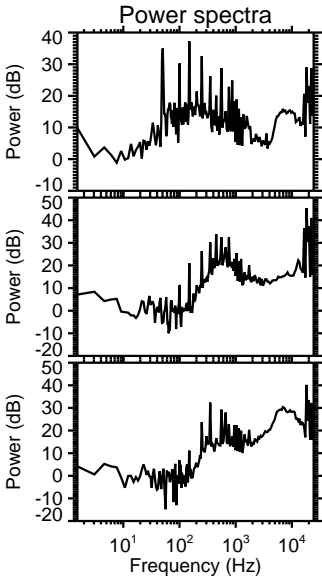
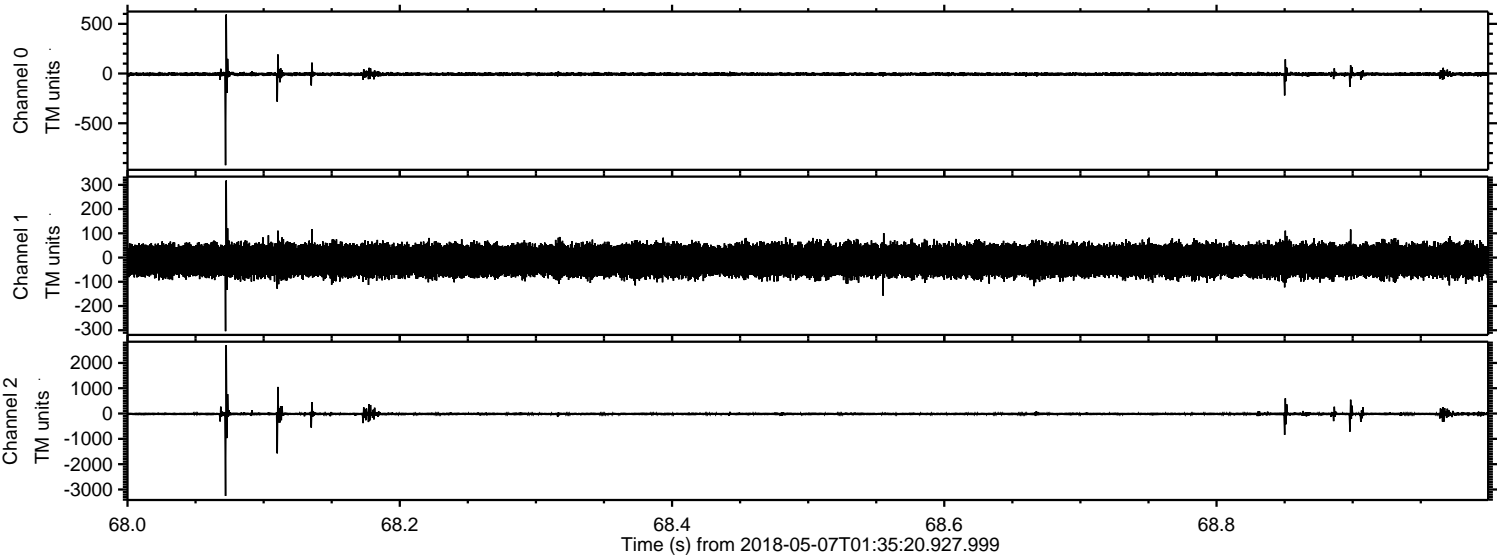

Processed Mon May 7 03:43:45 2018 by ELM ver.2012-10-06 from 001__elm20180507_013519__dat00.bin

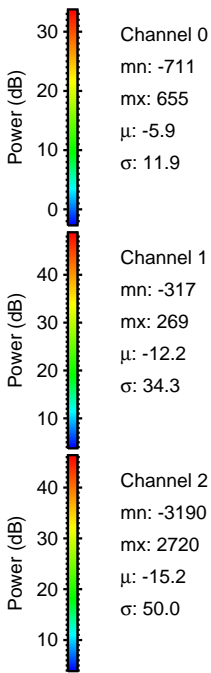
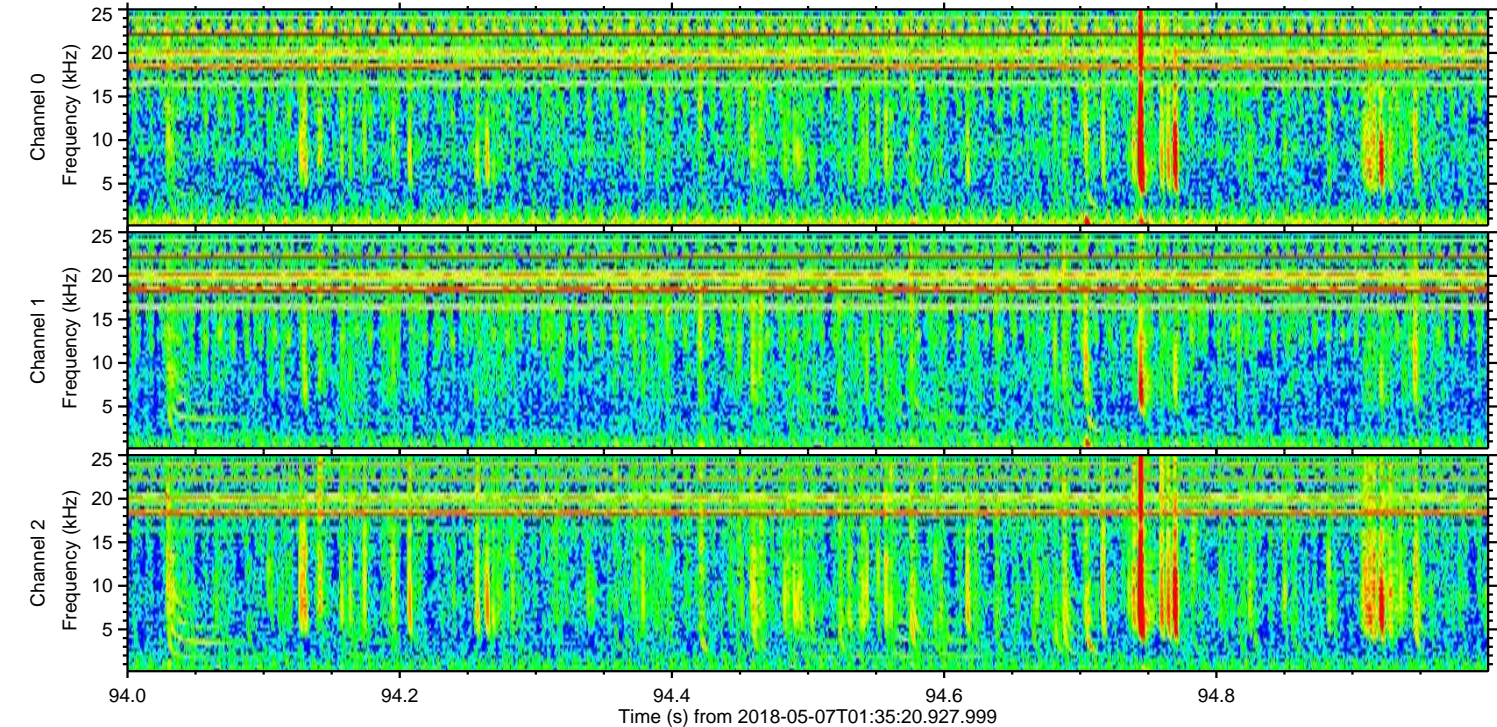
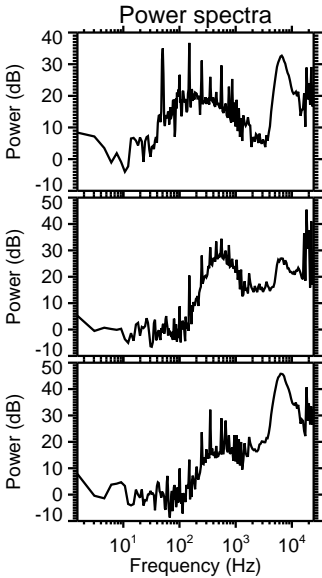
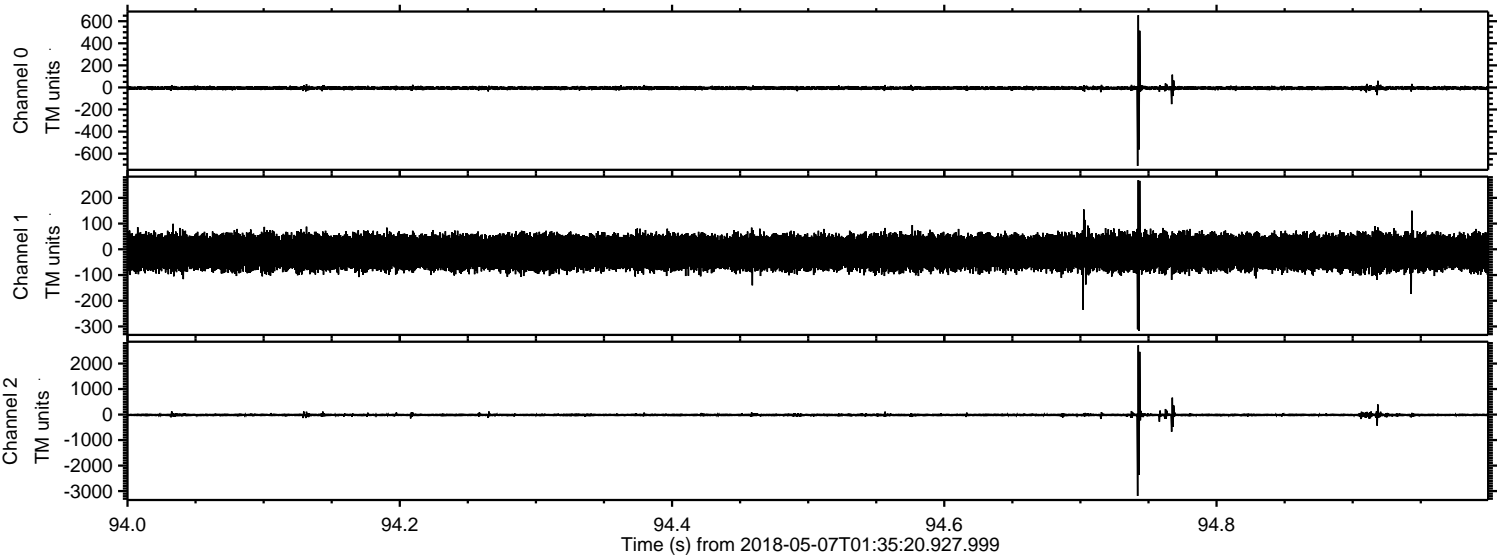

Processed Mon May 7 03:43:45 2018 by ELM ver.2012-10-06 from 001__elm20180507_013519__dat00.bin

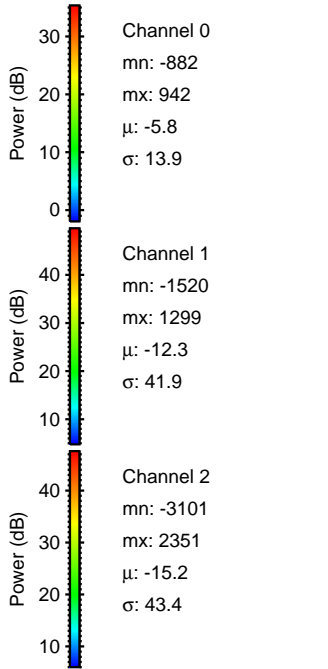
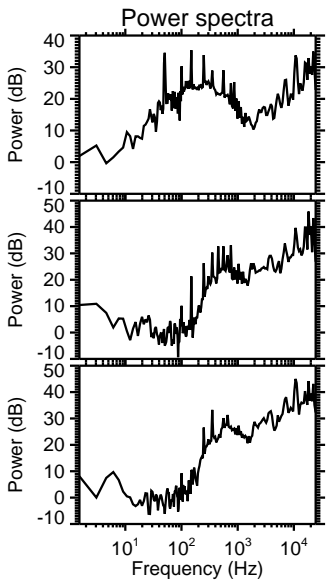
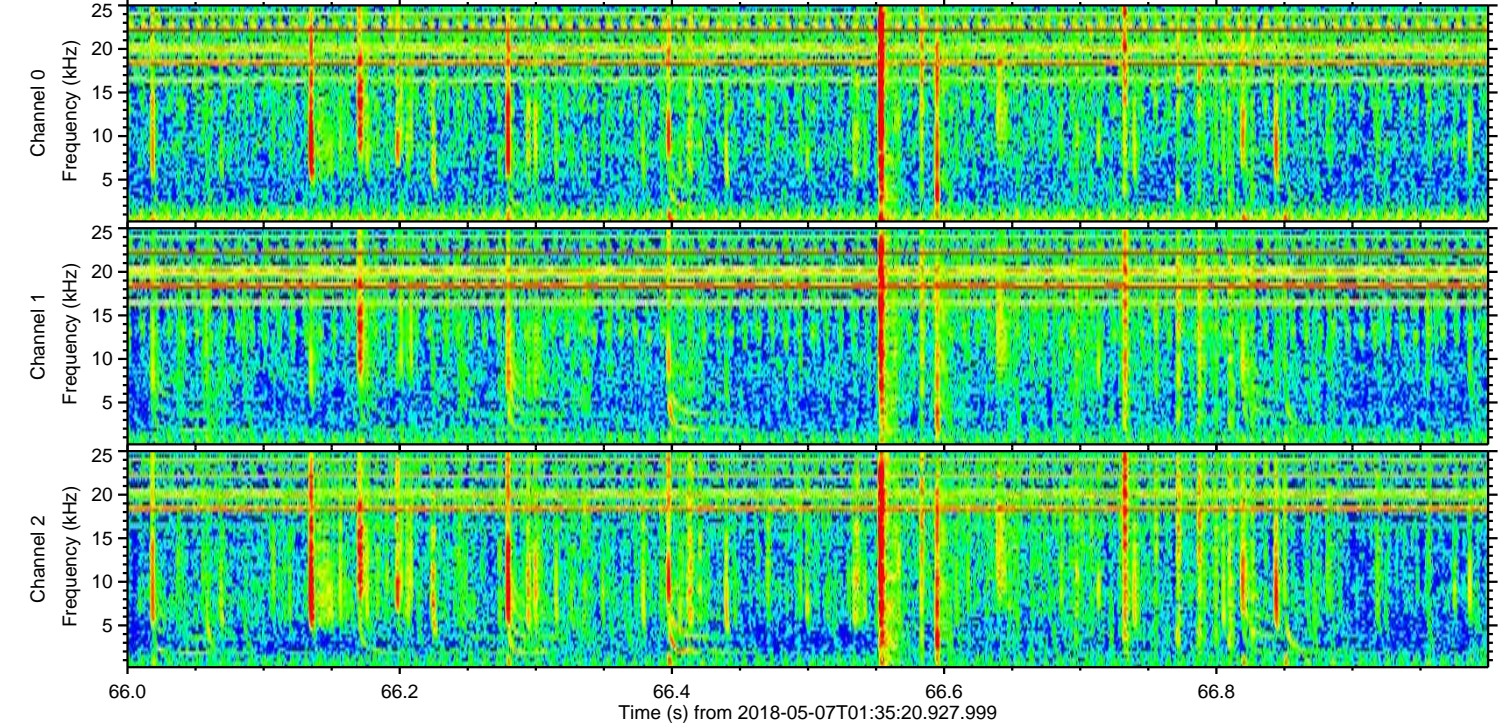
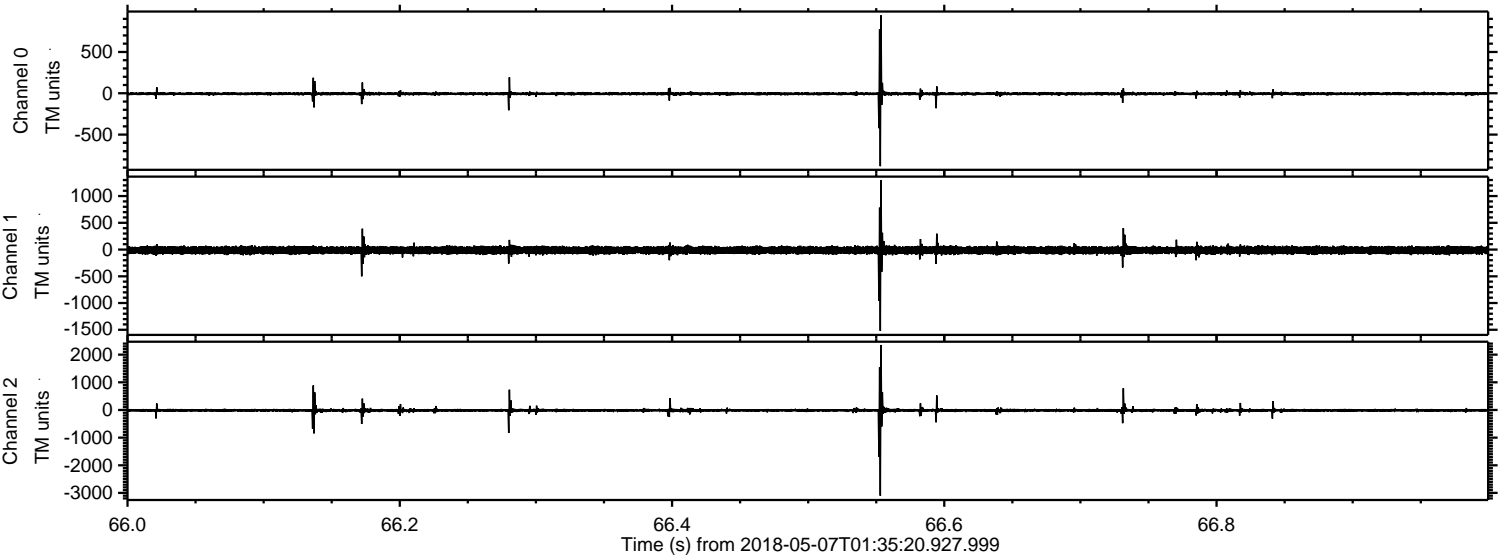

Channel 0
mn: -882
mx: 942
 μ : -5.8
 σ : 13.9

Channel 1
mn: -1520
mx: 1299
 μ : -12.3
 σ : 41.9

Channel 2
mn: -3101
mx: 2351
 μ : -15.2
 σ : 43.4

ELMAVAN 3D WAVEFORMS (Measured data sampled at 50 kHz) 51000 packets of 144 samples from 2018-05-07T01:35:20.927.999. Part 31/147

Processed Mon May 7 03:43:46 2018 by ELM ver.2012-10-06 from 001__elm20180507_013519__dat00.bin

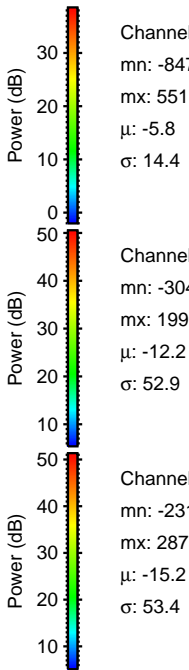
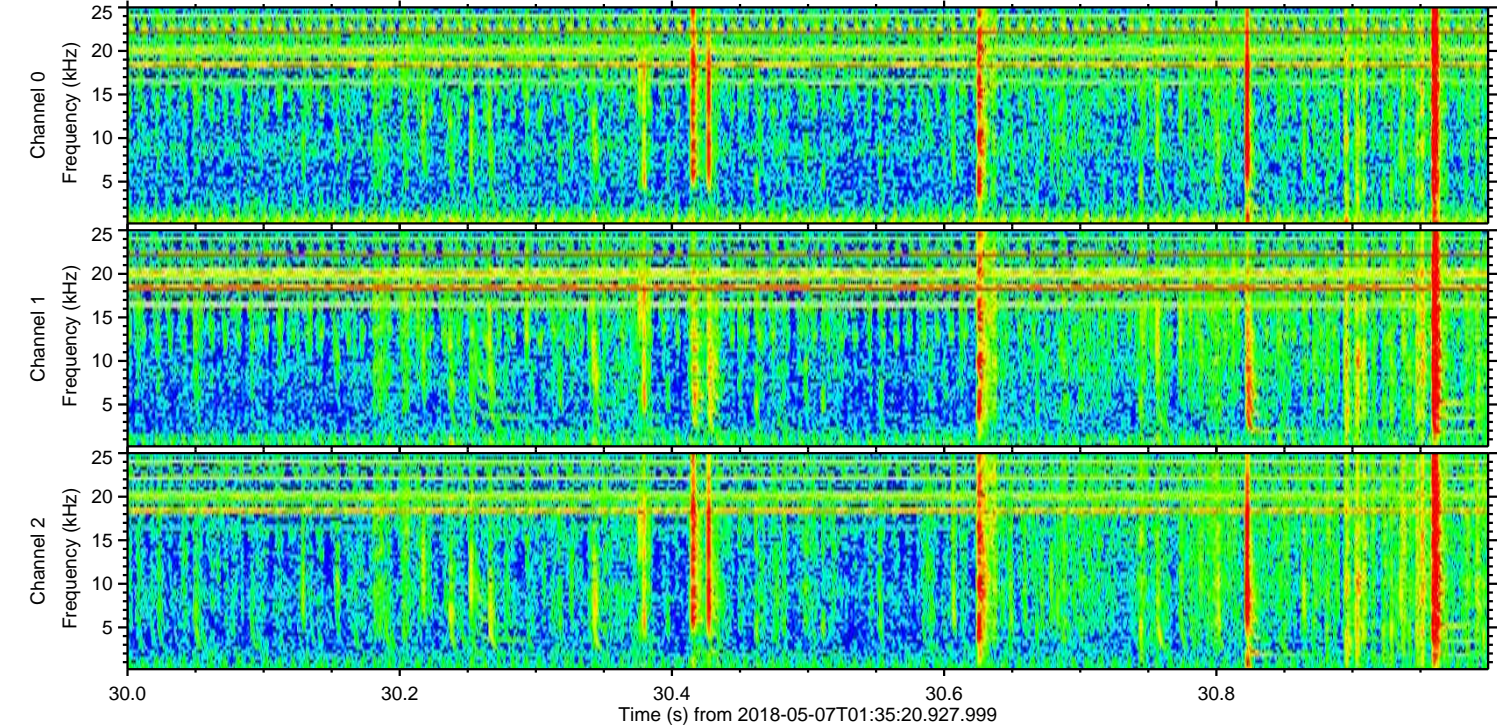
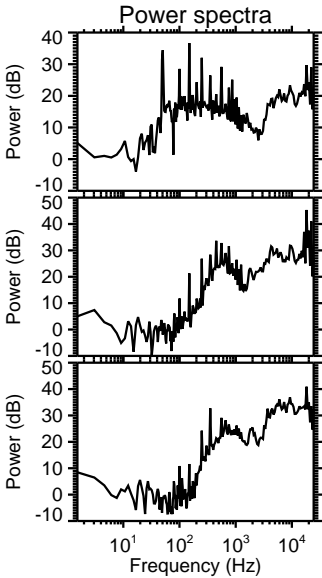
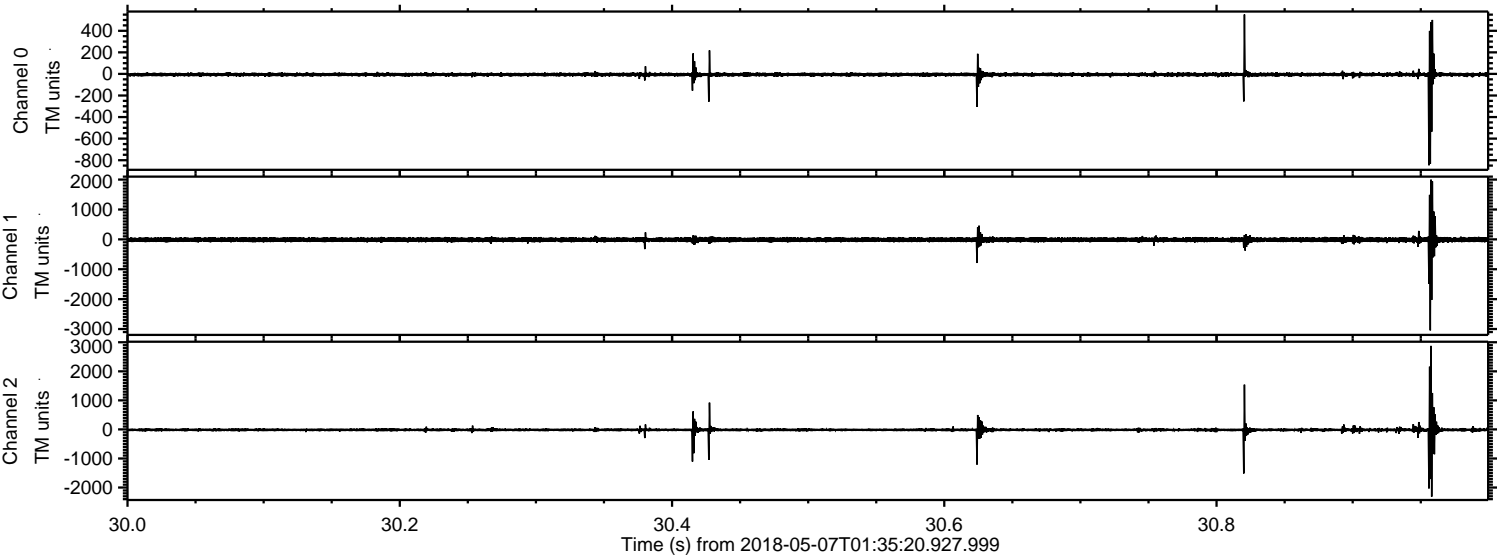

Channel 0
mn: -847
mx: 551
 μ : -5.8
 σ : 14.4

Channel 1
mn: -3045
mx: 1999
 μ : -12.2
 σ : 52.9

Channel 2
mn: -2313
mx: 2875
 μ : -15.2
 σ : 53.4

Processed Mon May 7 03:43:47 2018 by ELM ver.2012-10-06 from 001__elm20180507_013519__dat00.bin

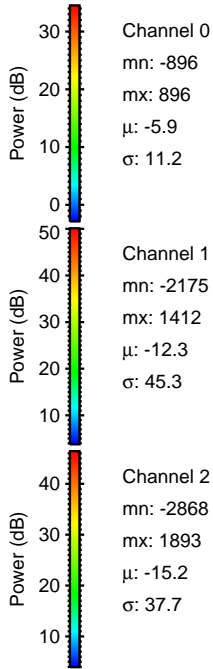
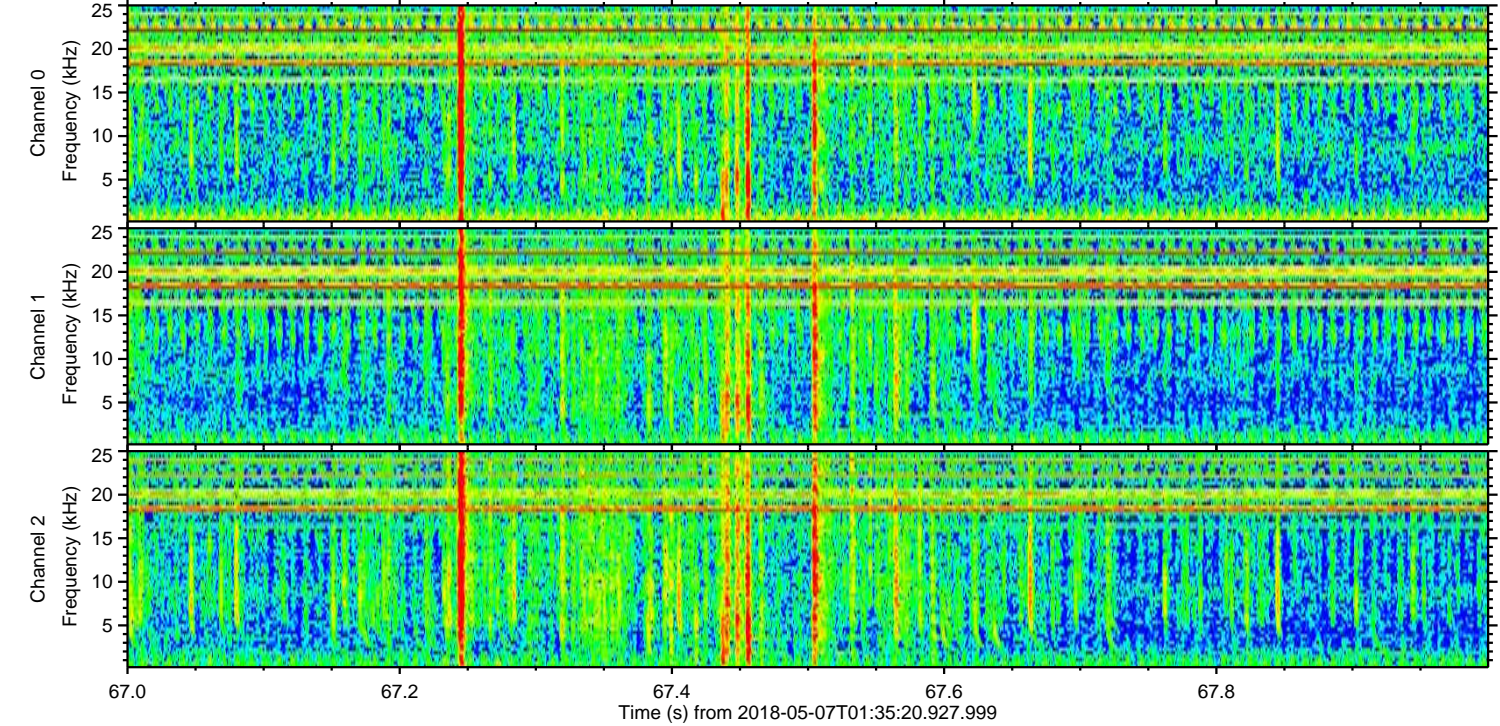
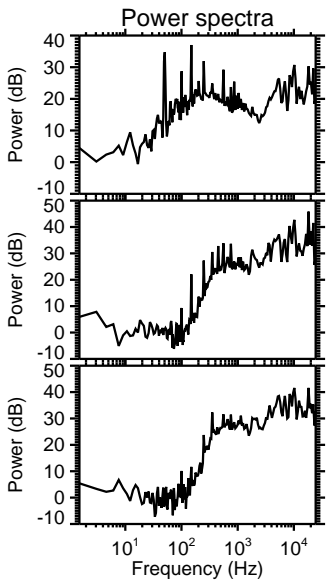
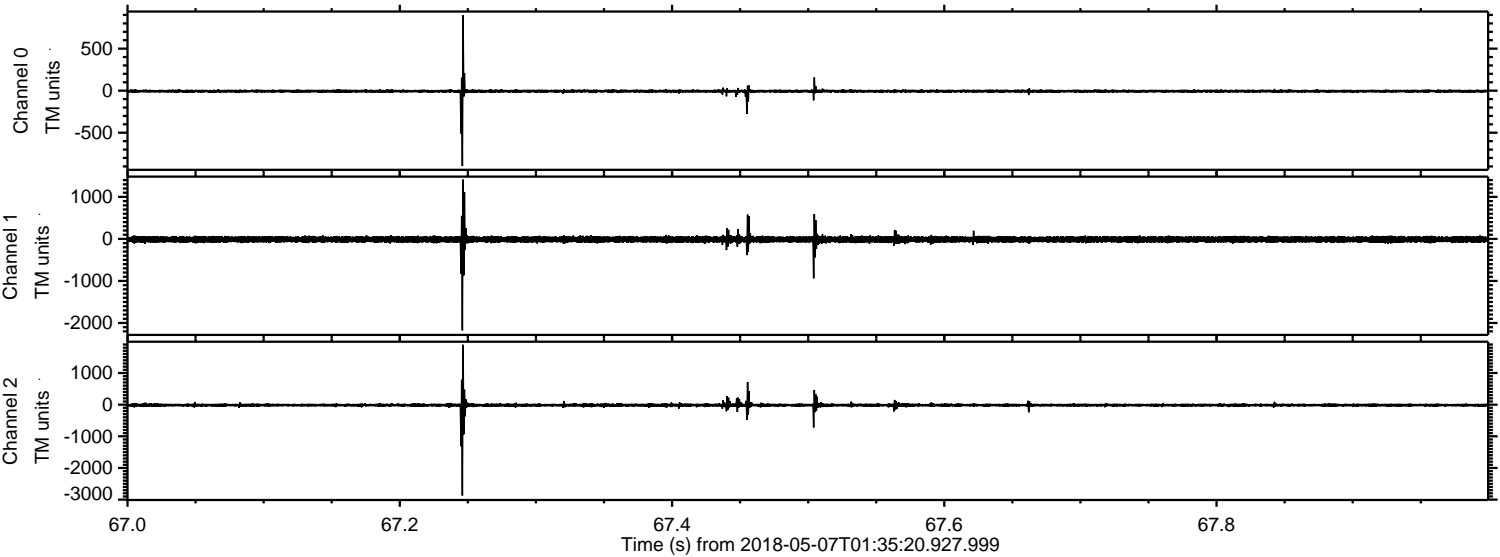

Processed Mon May 7 03:43:47 2018 by ELM ver.2012-10-06 from 001__elm20180507_013519__dat00.bin

