

ELMAVAN 3D WAVEFORMS (Measured data sampled at 50 kHz) 51000 packets of 144 samples from 2018-05-07T00:15:17.757.000.

Processed Mon May 7 02:23:16 2018 by ELM ver.2012-10-06 from 001__elm20180507_001516__dat00.bin

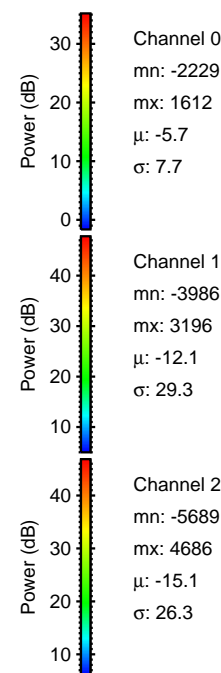
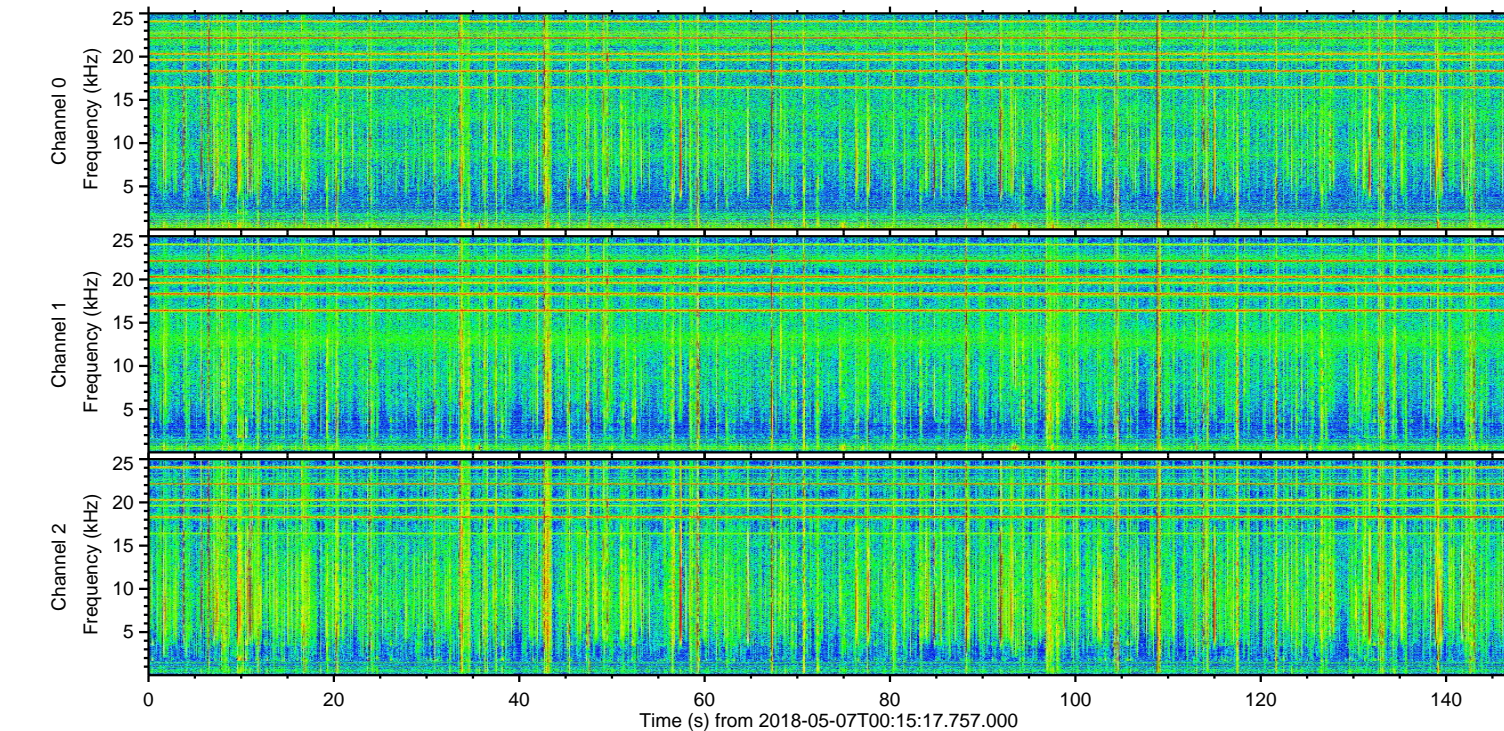
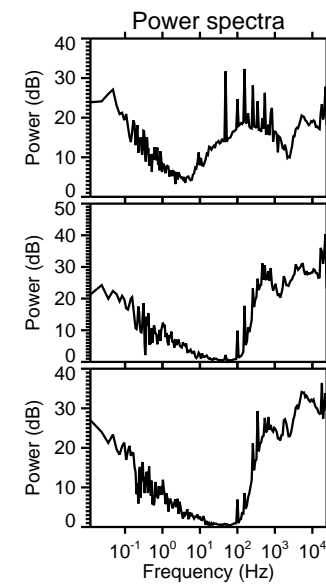
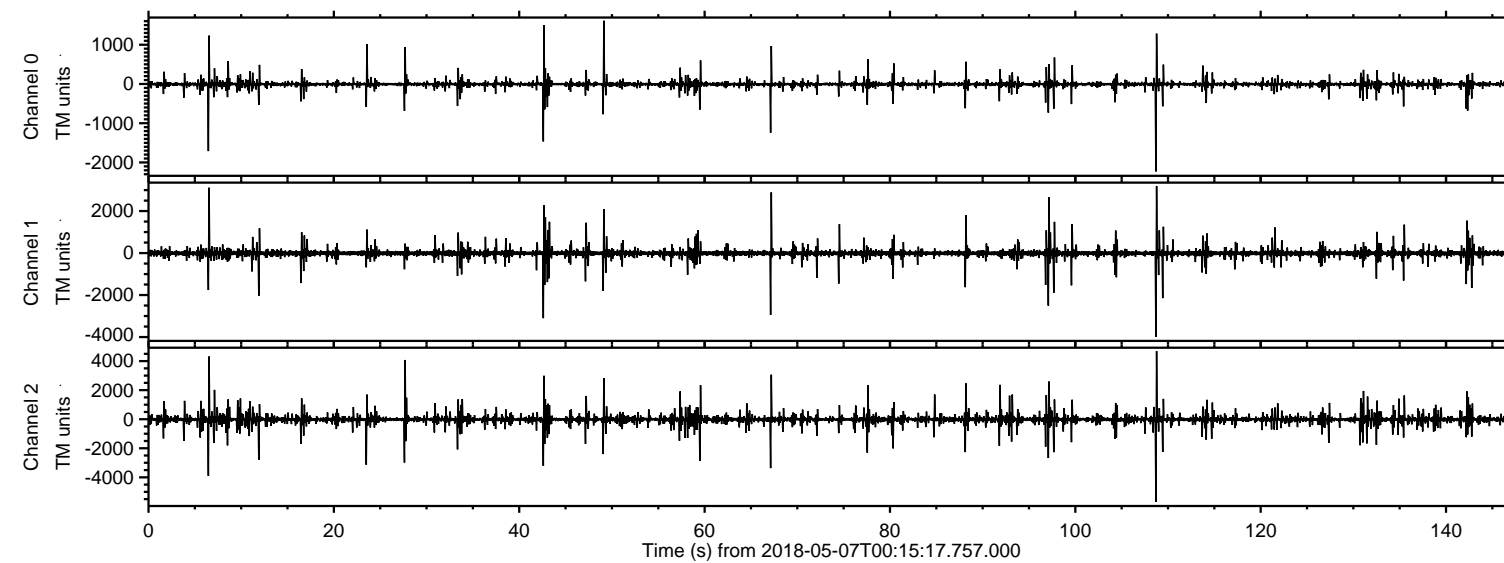

ELMAVAN 3D WAVEFORMS (Measured data sampled at 50 kHz) 51000 packets of 144 samples from 2018-05-07T00:15:17.757.000. Part 109/147

Processed Mon May 7 02:23:21 2018 by ELM ver.2012-10-06 from 001__elm20180507_001516__dat00.bin

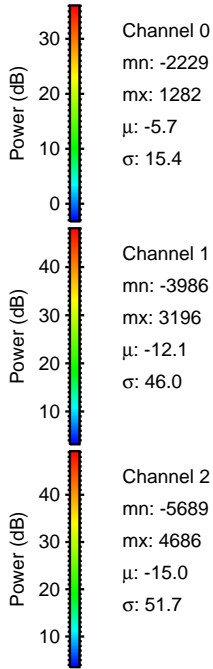
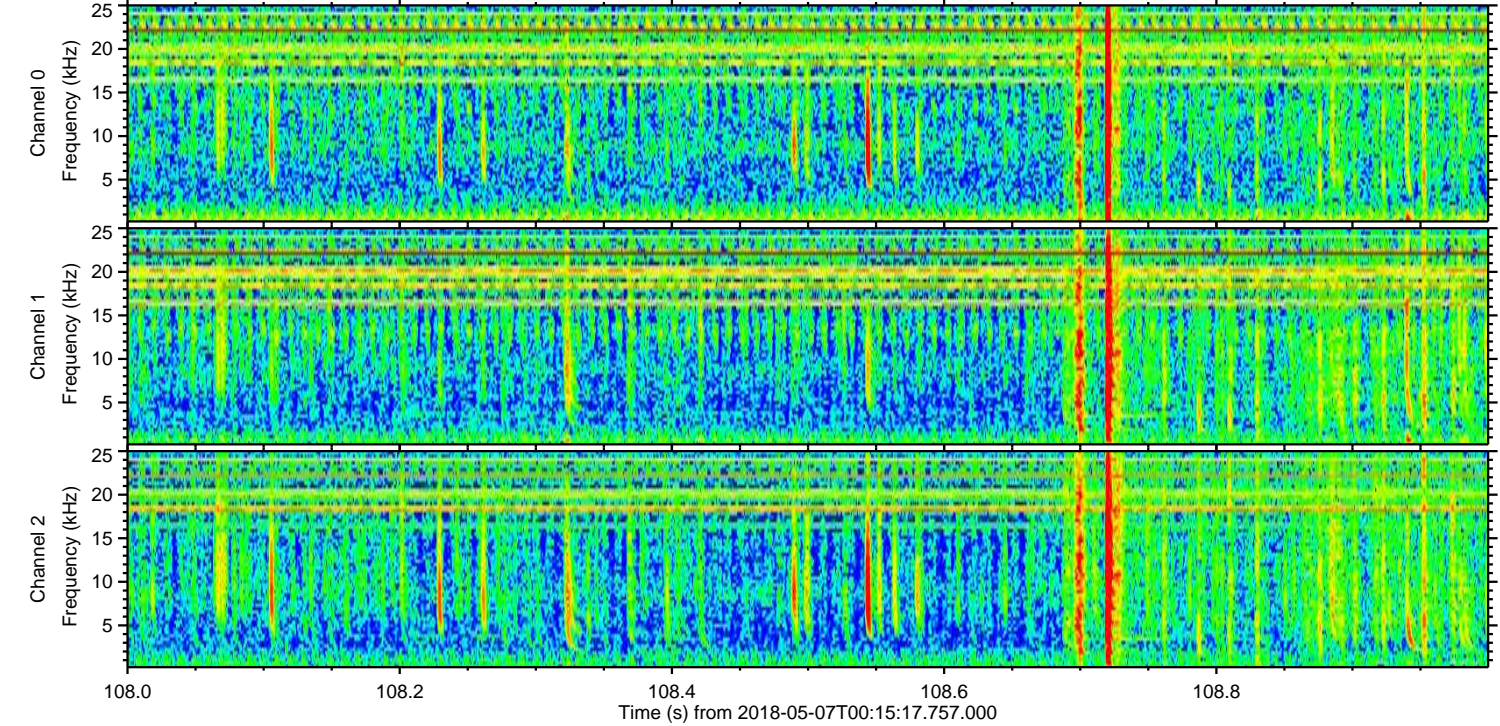
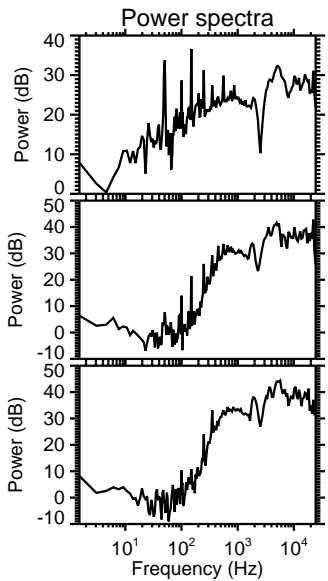
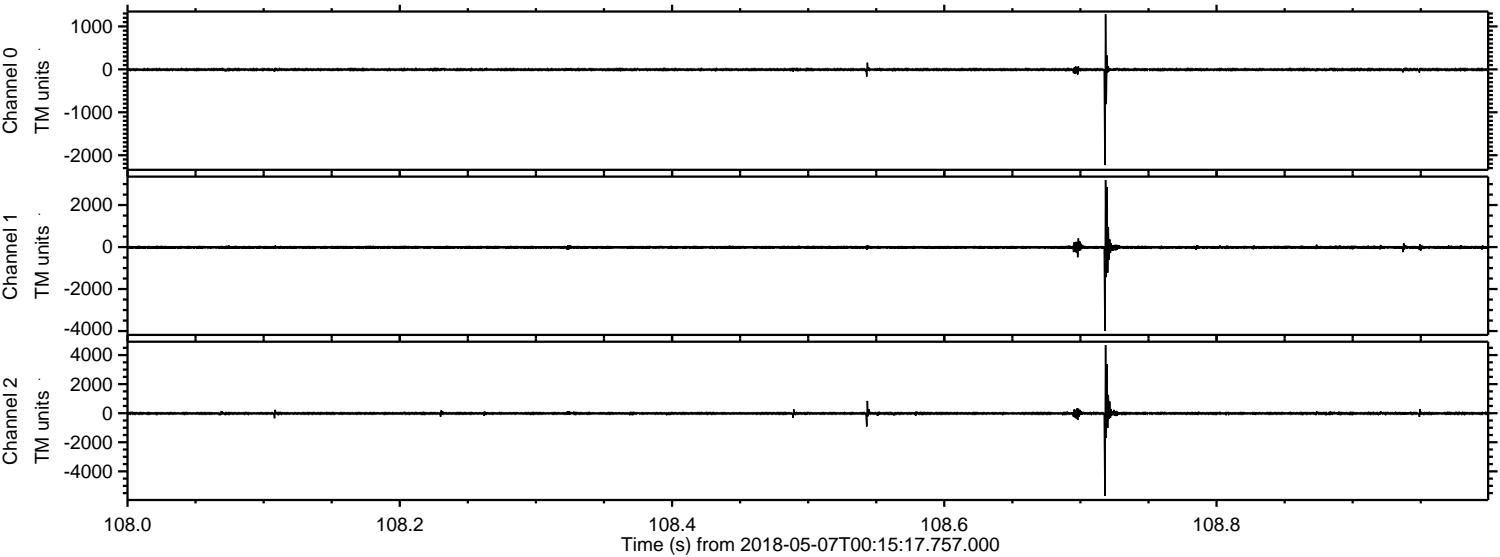

ELMAVAN 3D WAVEFORMS (Measured data sampled at 50 kHz) 51000 packets of 144 samples from 2018-05-07T00:15:17.757.000. Part 7/147

Processed Mon May 7 02:23:22 2018 by ELM ver.2012-10-06 from 001__elm20180507_001516__dat00.bin

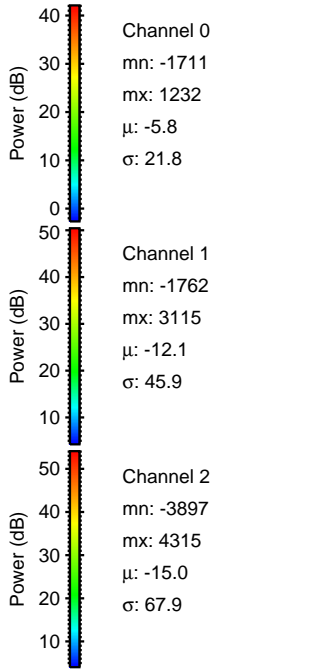
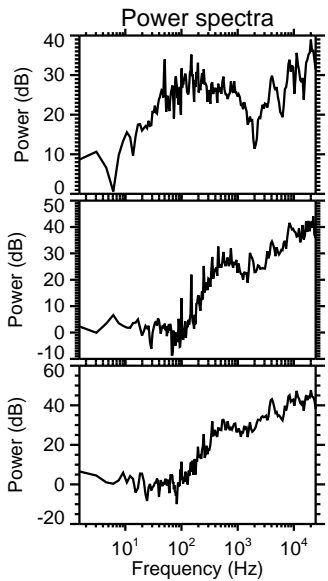
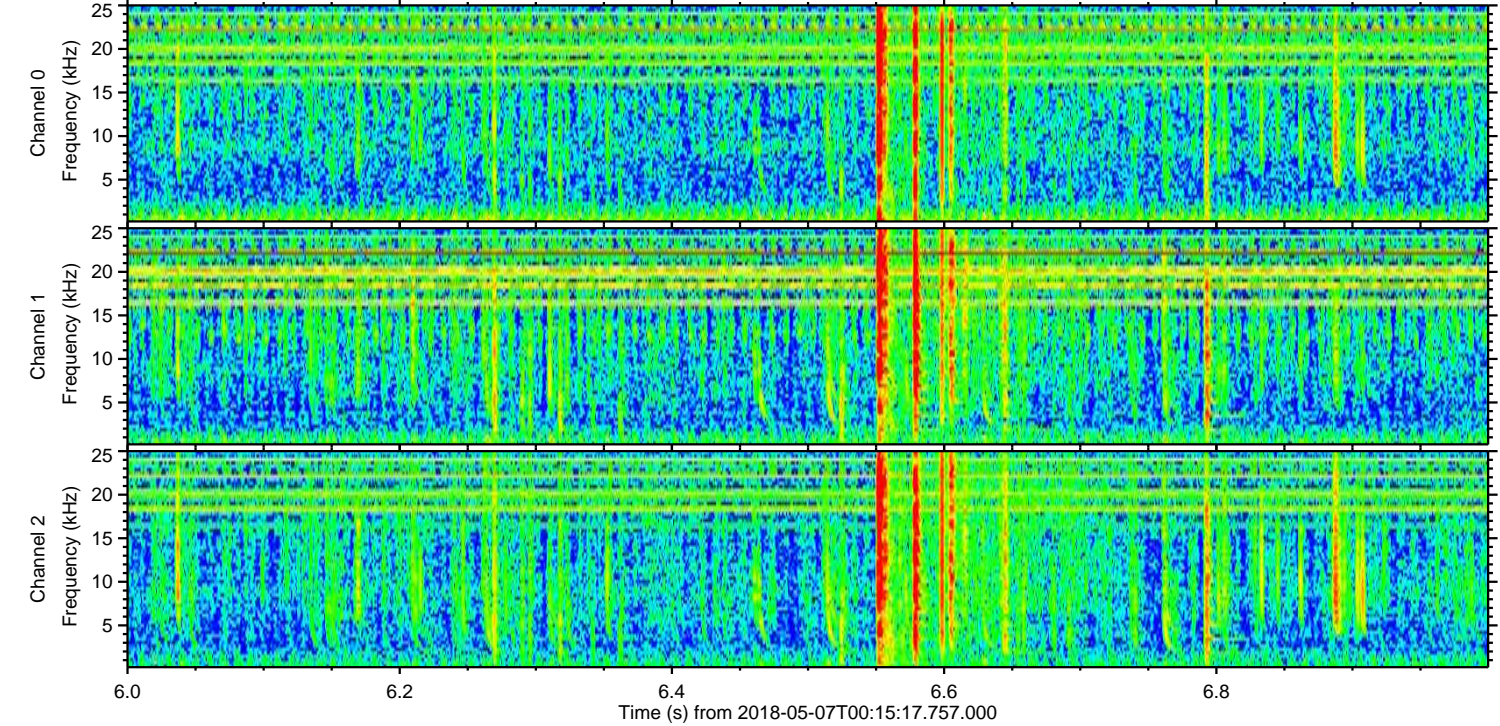
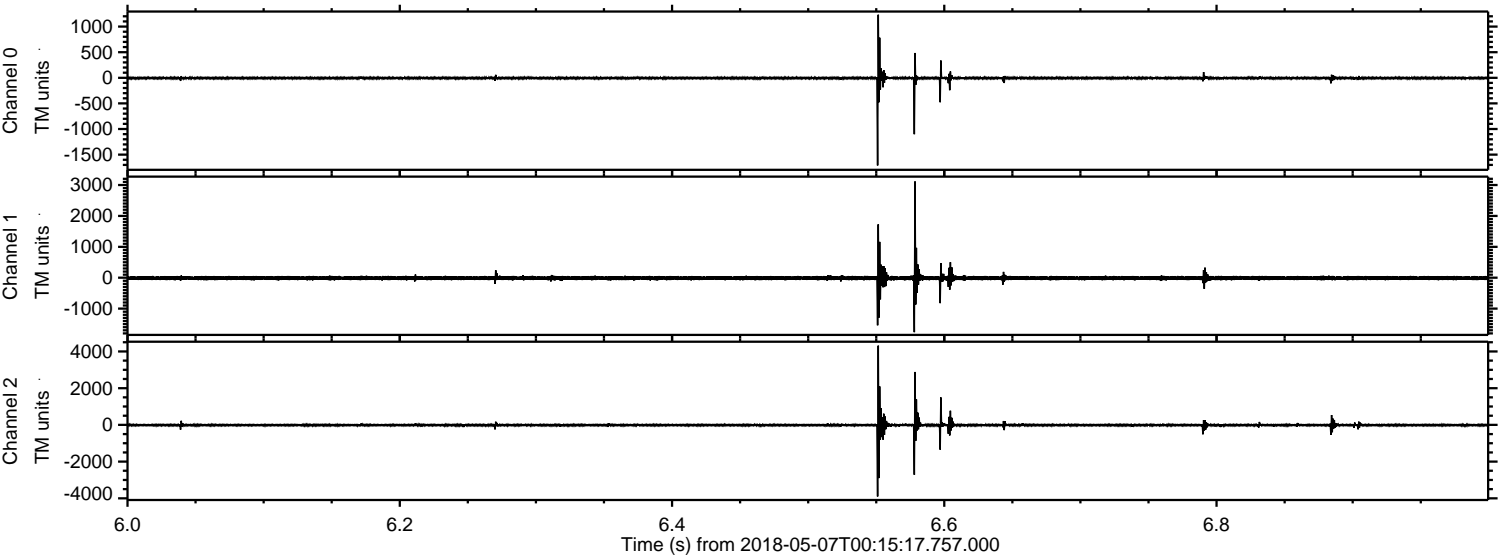

Processed Mon May 7 02:23:23 2018 by ELM ver.2012-10-06 from 001__elm20180507_001516__dat00.bin

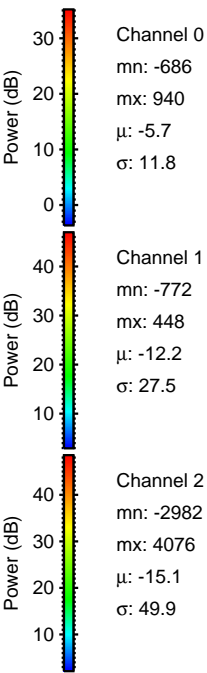
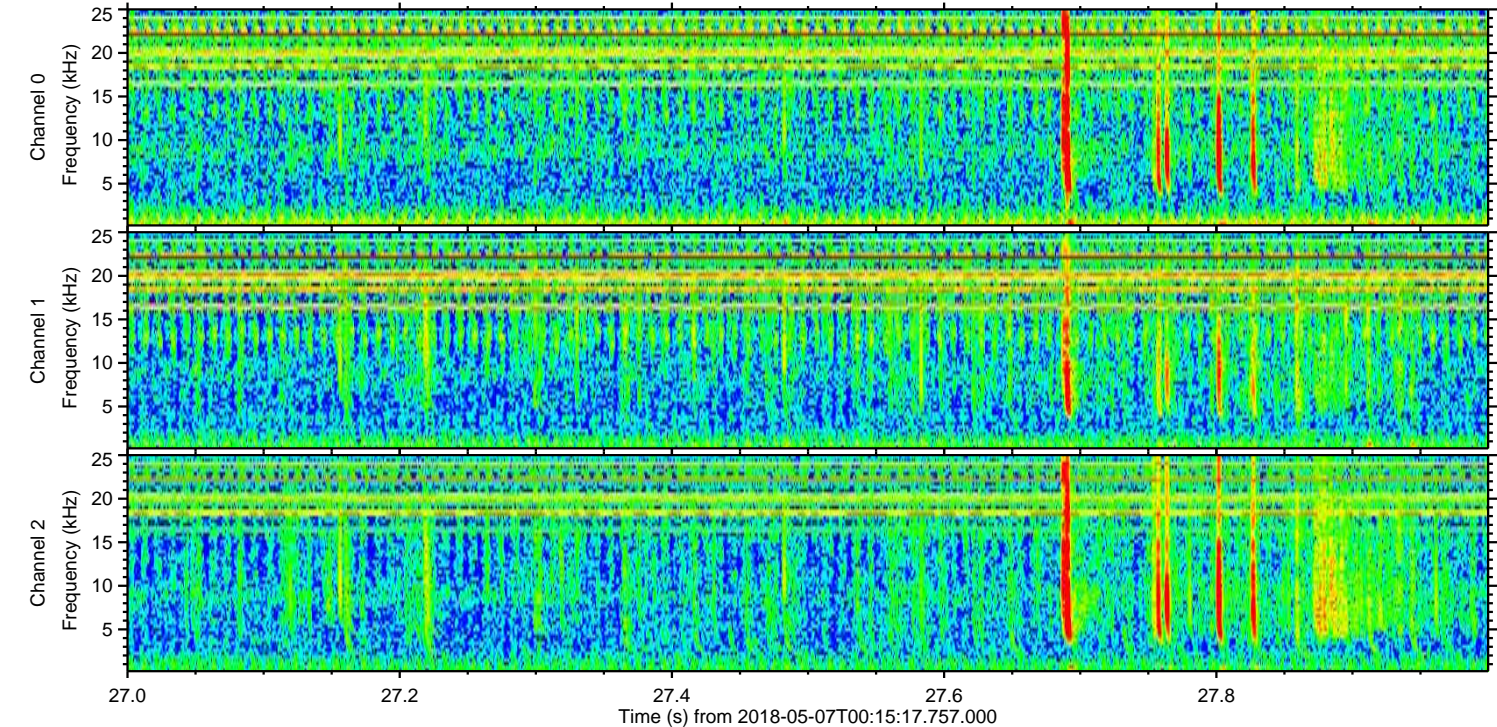
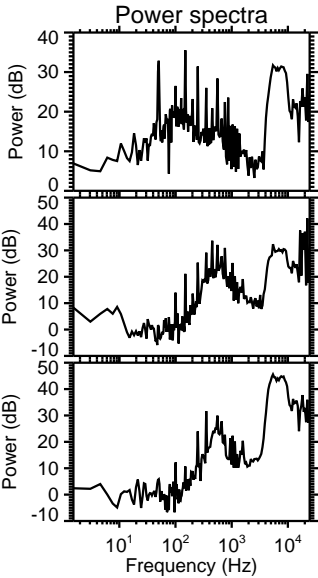
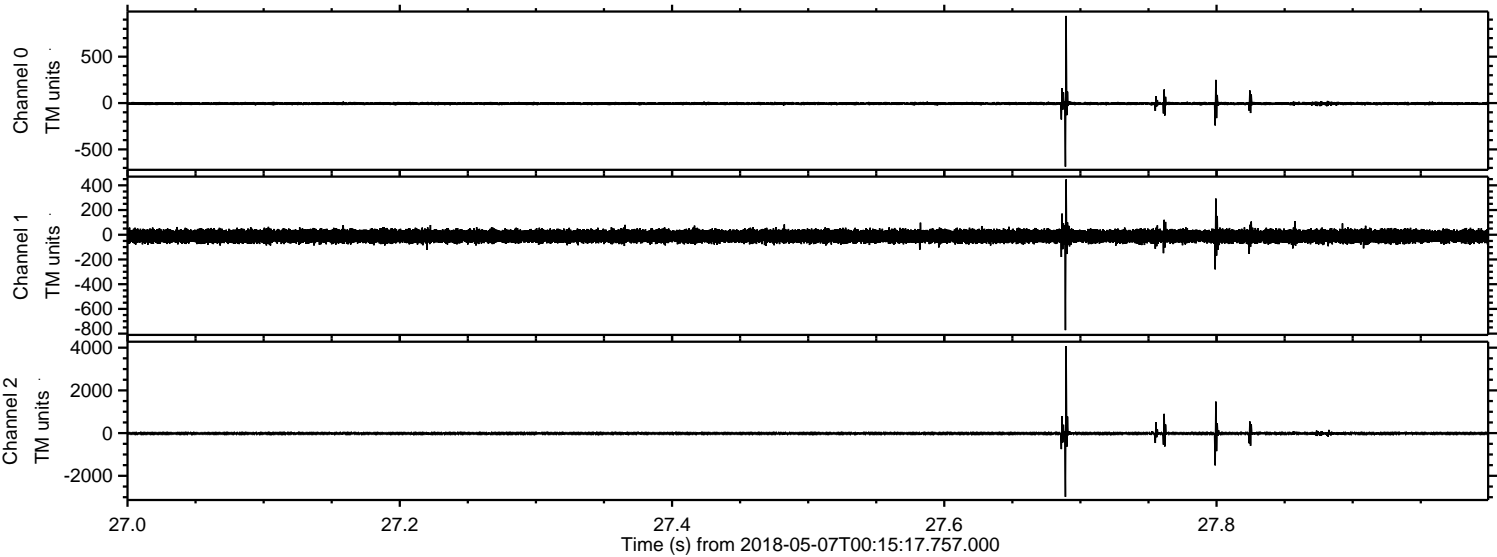

Processed Mon May 7 02:23:24 2018 by ELM ver.2012-10-06 from 001__elm20180507_001516__dat00.bin

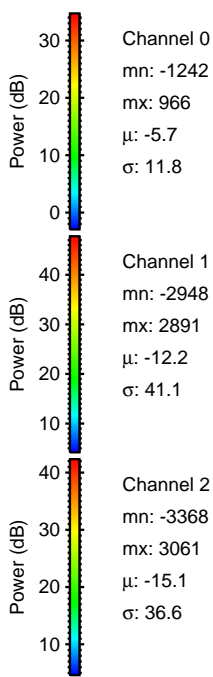
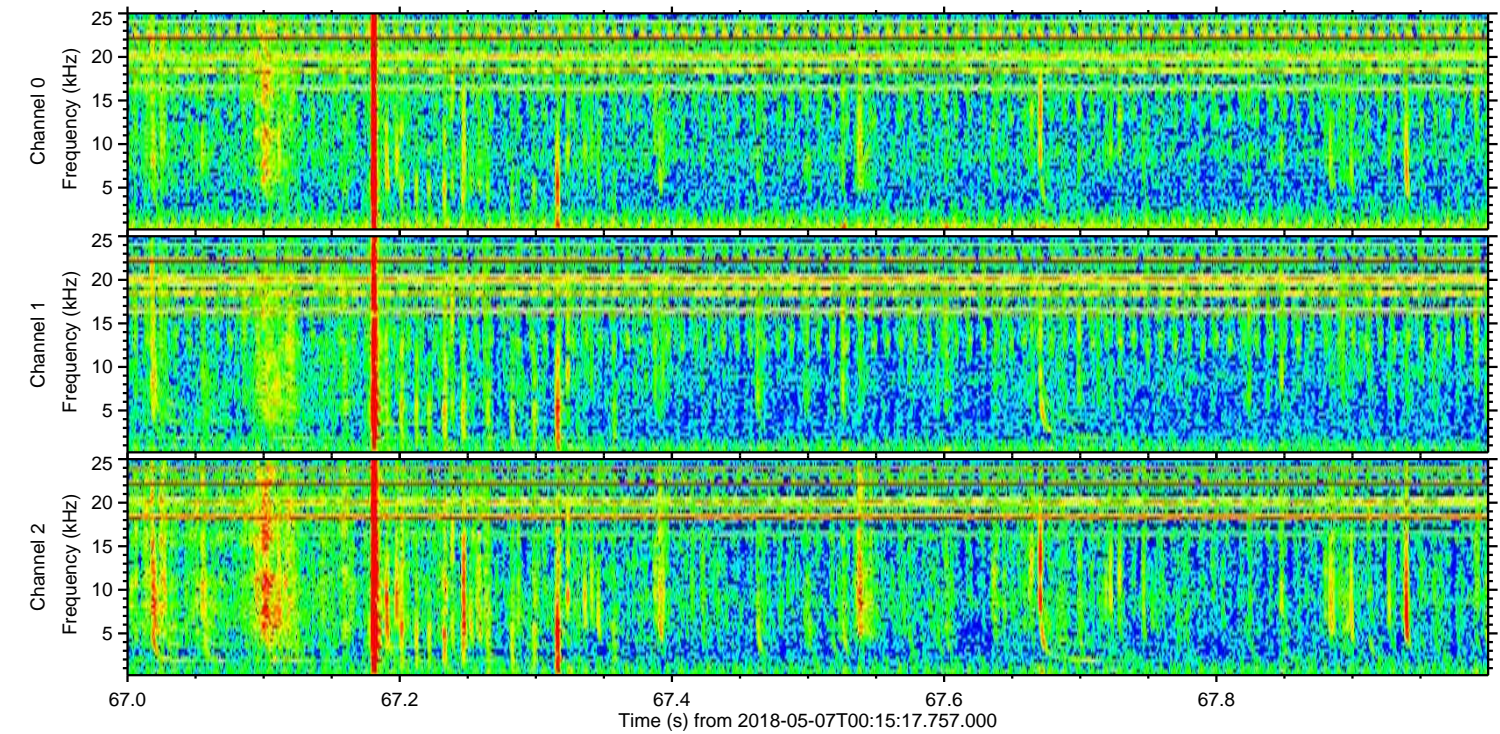
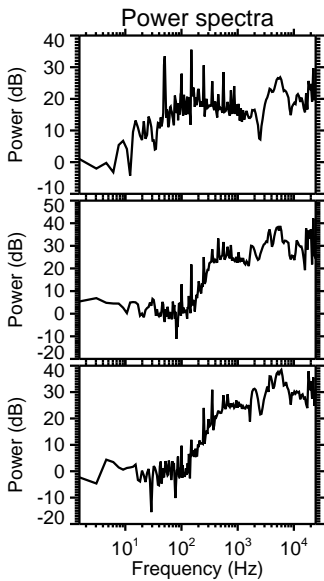
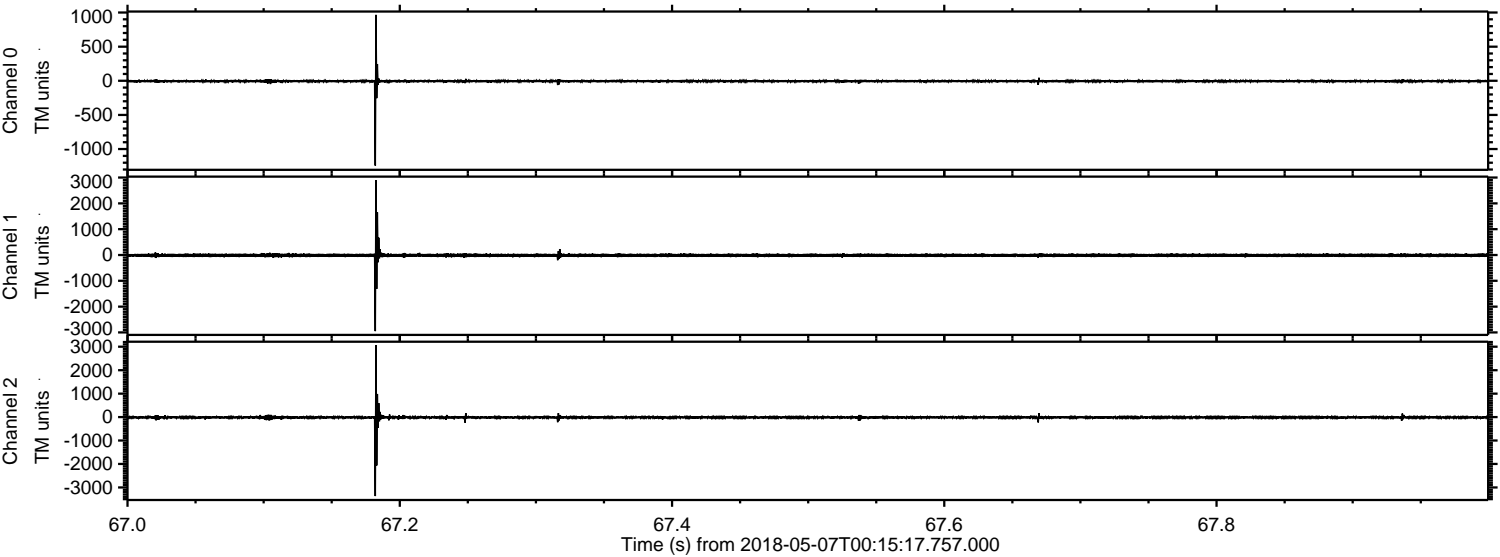

ELMAVAN 3D WAVEFORMS (Measured data sampled at 50 kHz) 51000 packets of 144 samples from 2018-05-07T00:15:17.757.000. Part 43/147

Processed Mon May 7 02:23:24 2018 by ELM ver.2012-10-06 from 001__elm20180507_001516__dat00.bin

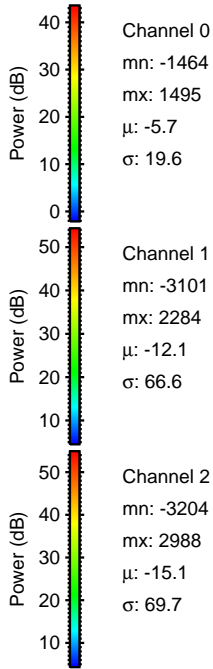
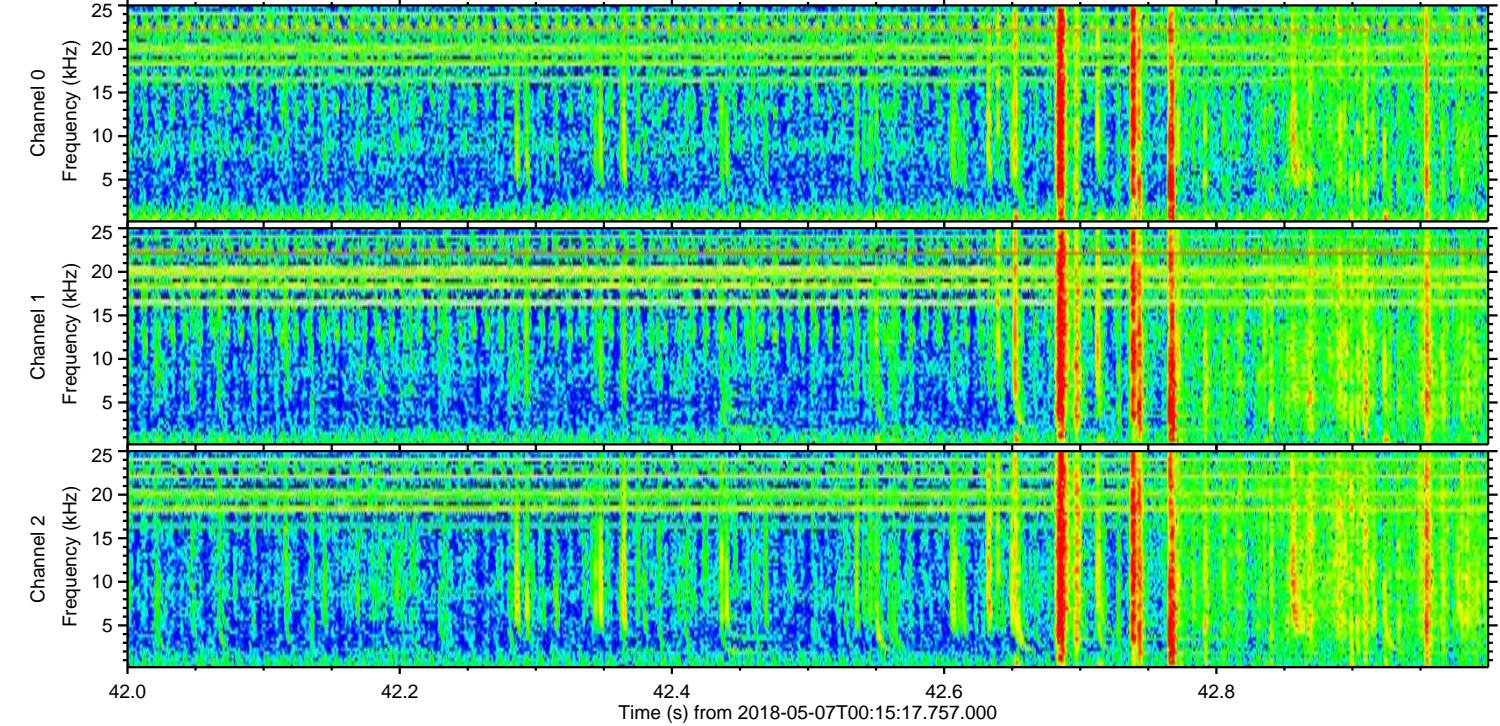
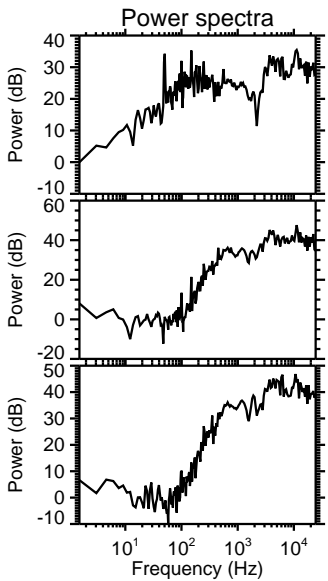
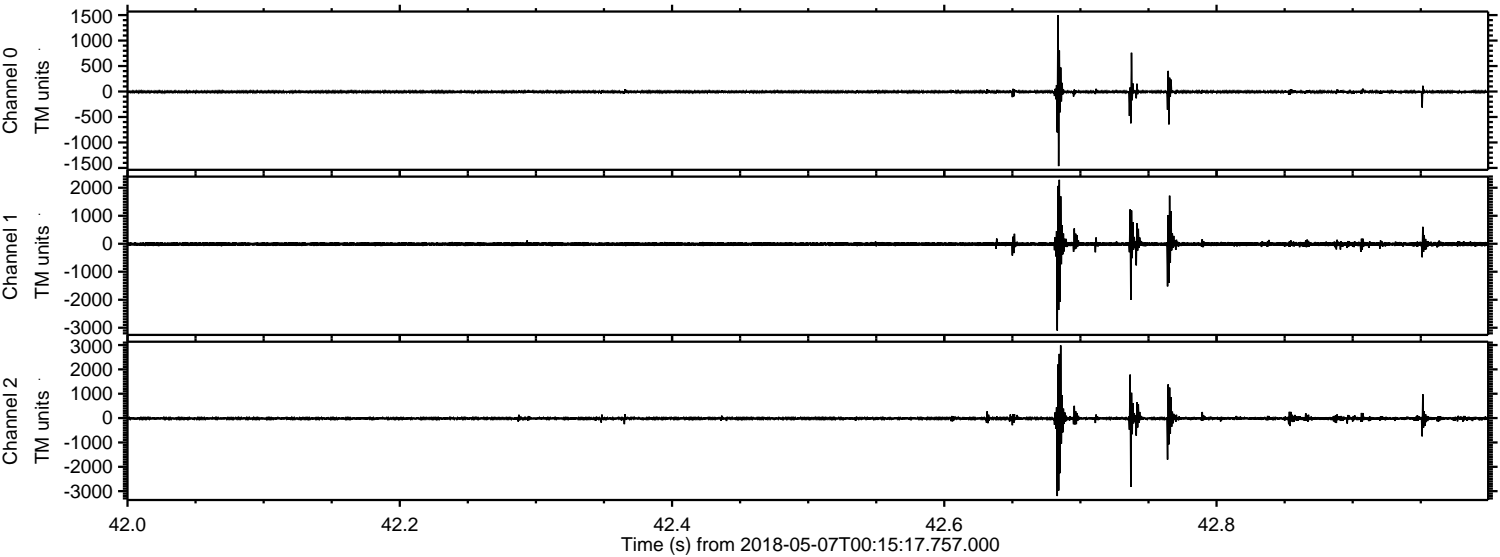

Processed Mon May 7 02:23:25 2018 by ELM ver.2012-10-06 from 001__elm20180507_001516__dat00.bin

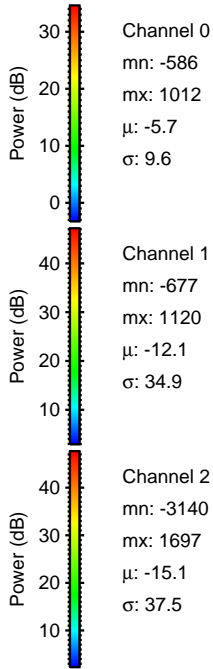
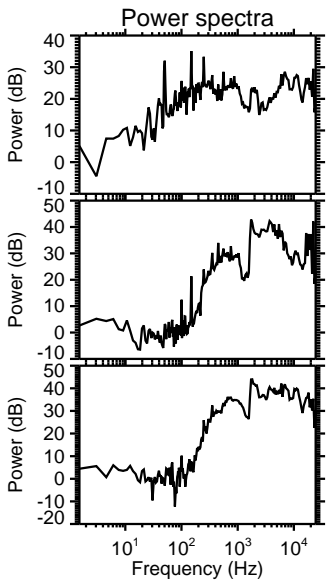
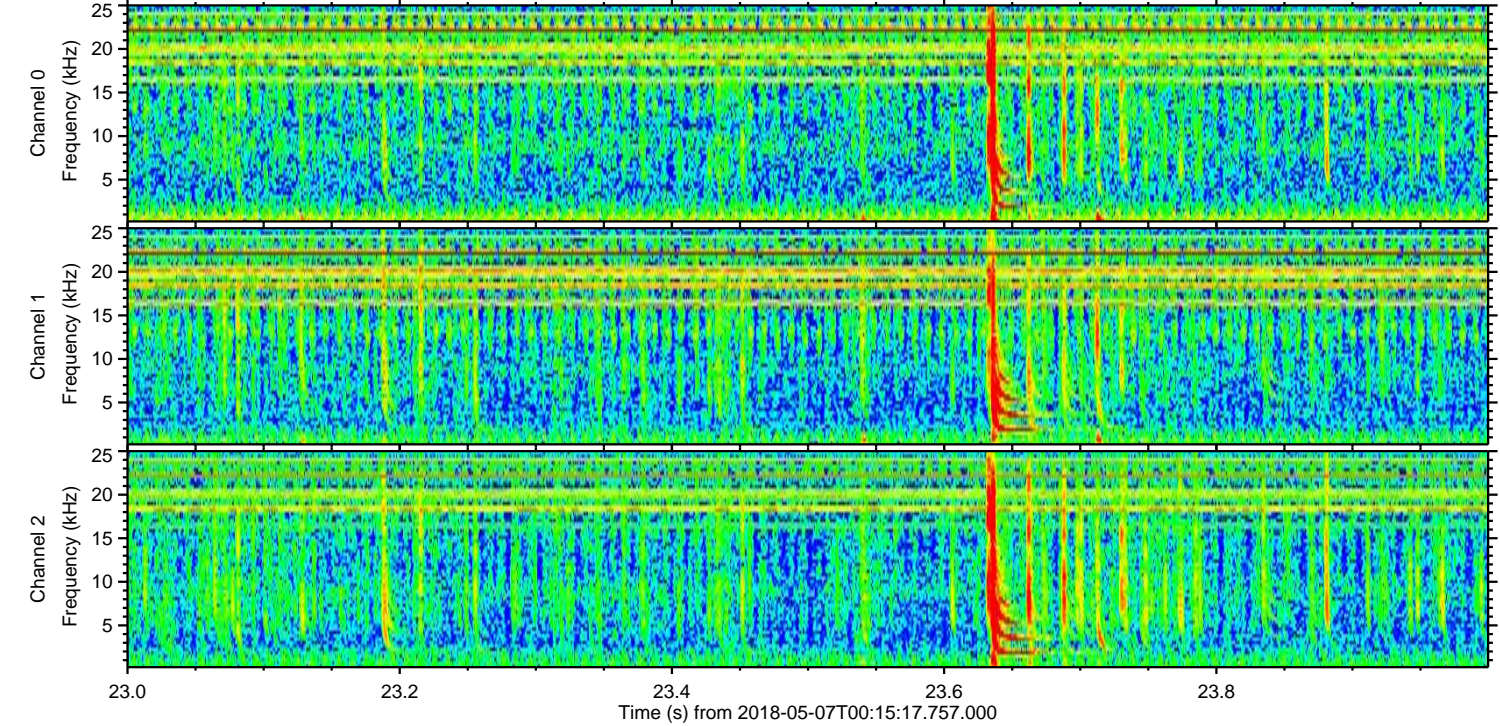
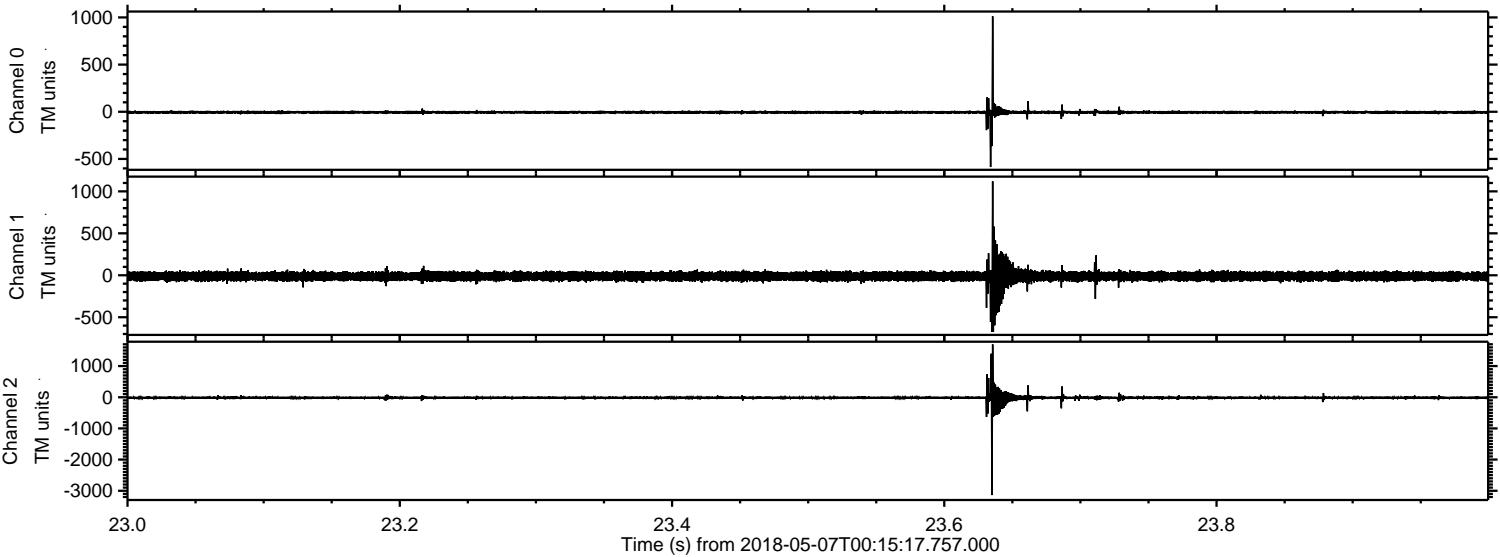

Processed Mon May 7 02:23:26 2018 by ELM ver.2012-10-06 from 001__elm20180507_001516__dat00.bin

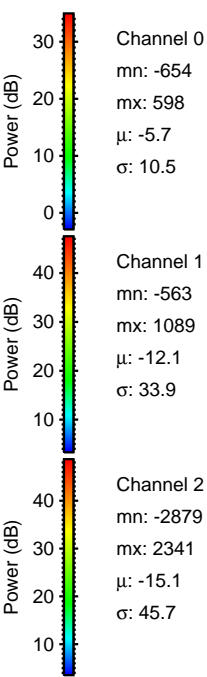
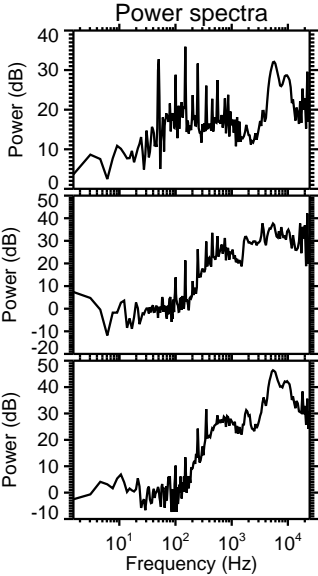
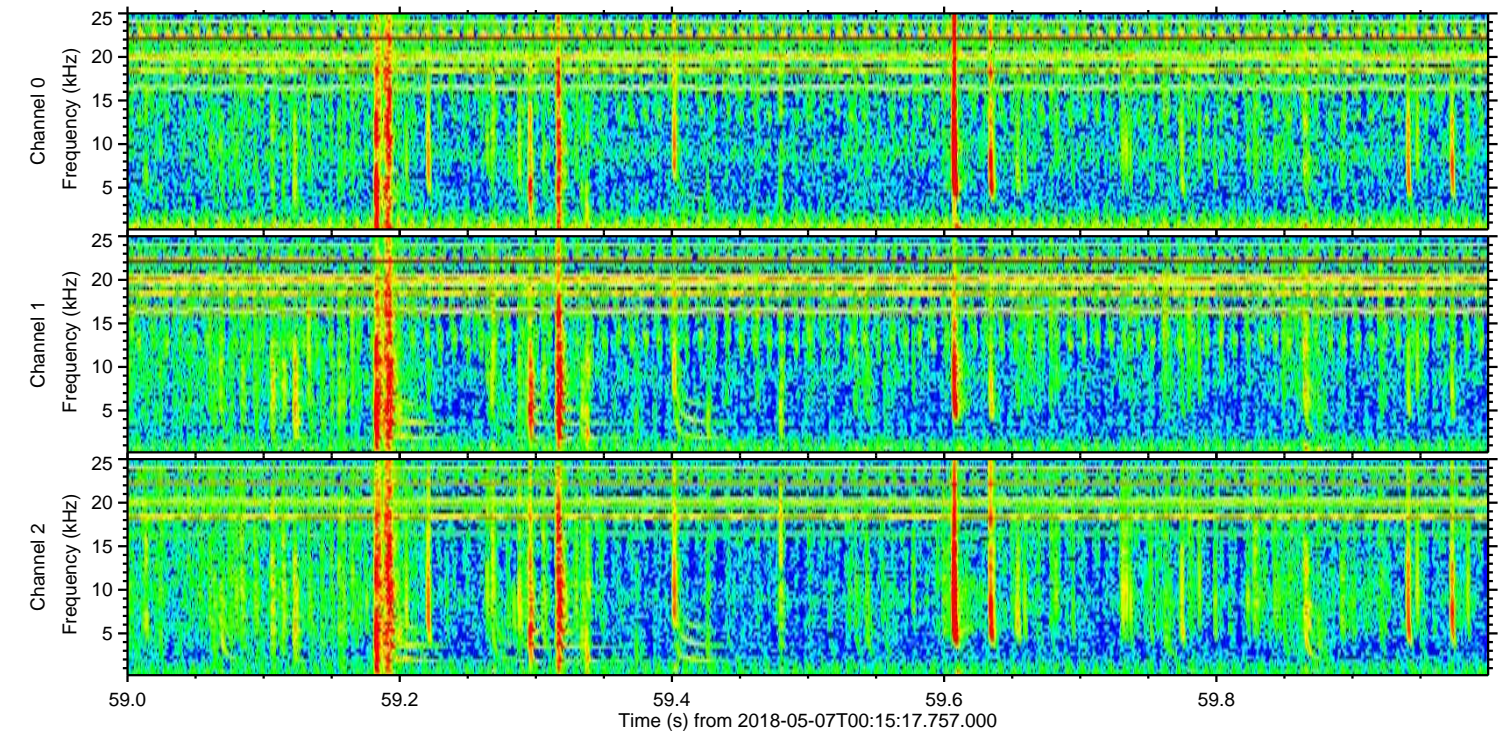
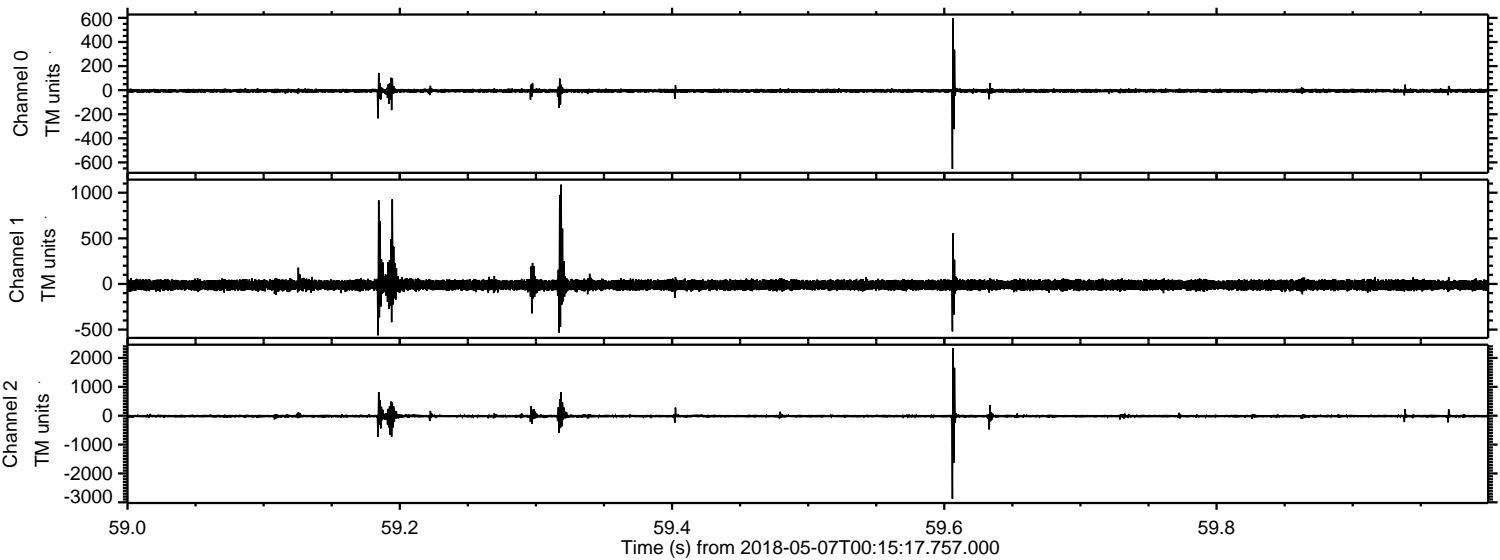

Processed Mon May 7 02:23:26 2018 by ELM ver.2012-10-06 from 001__elm20180507_001516__dat00.bin

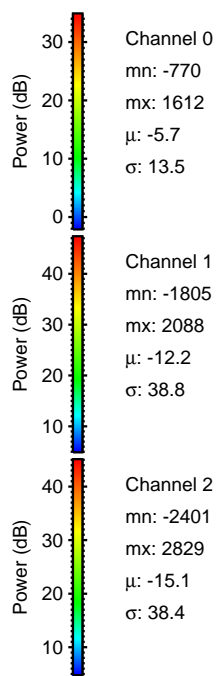
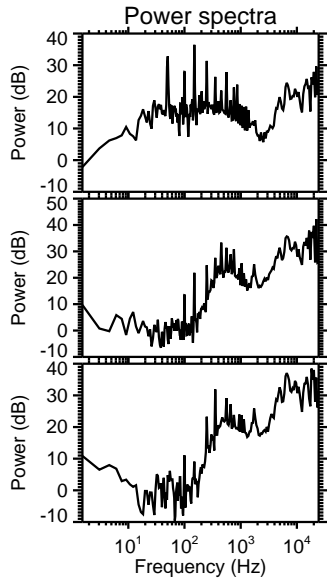
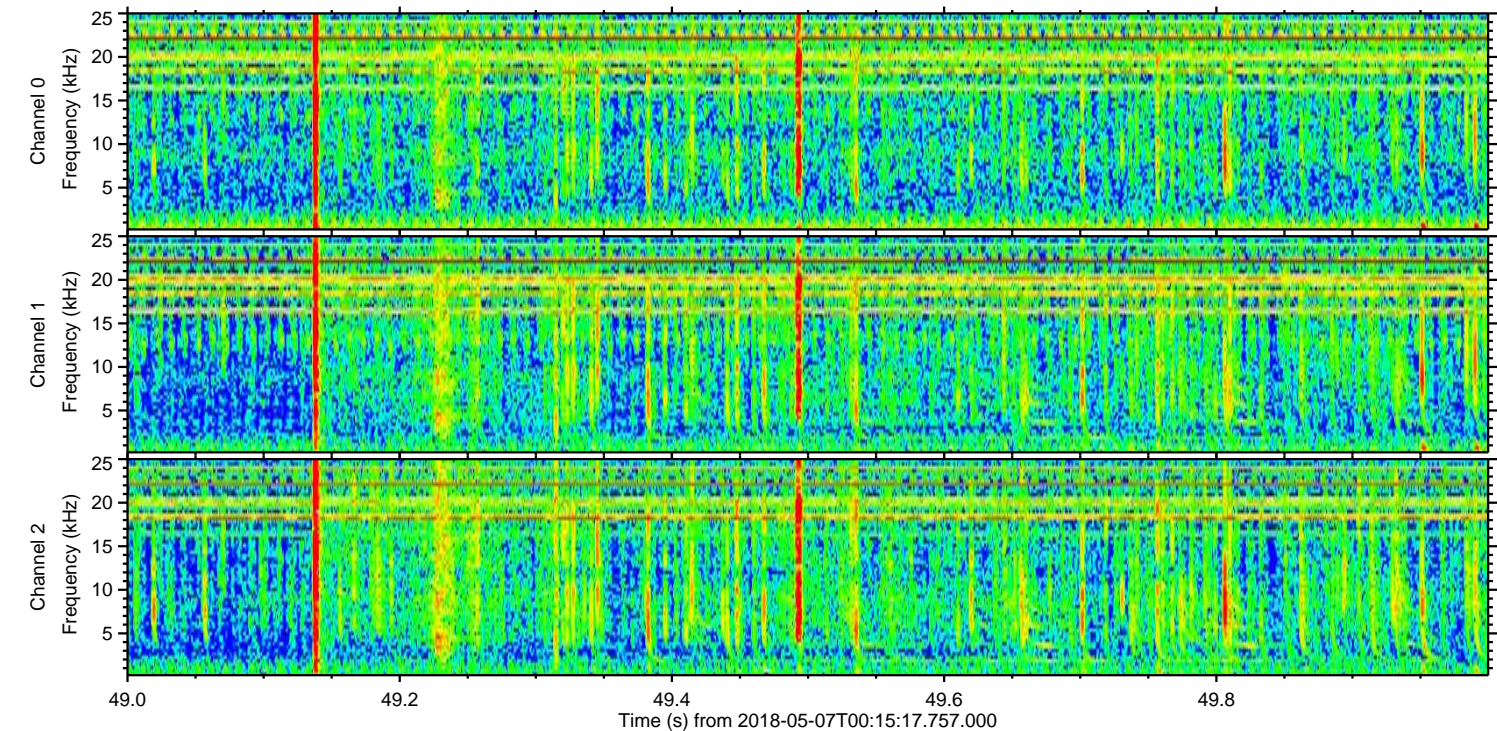
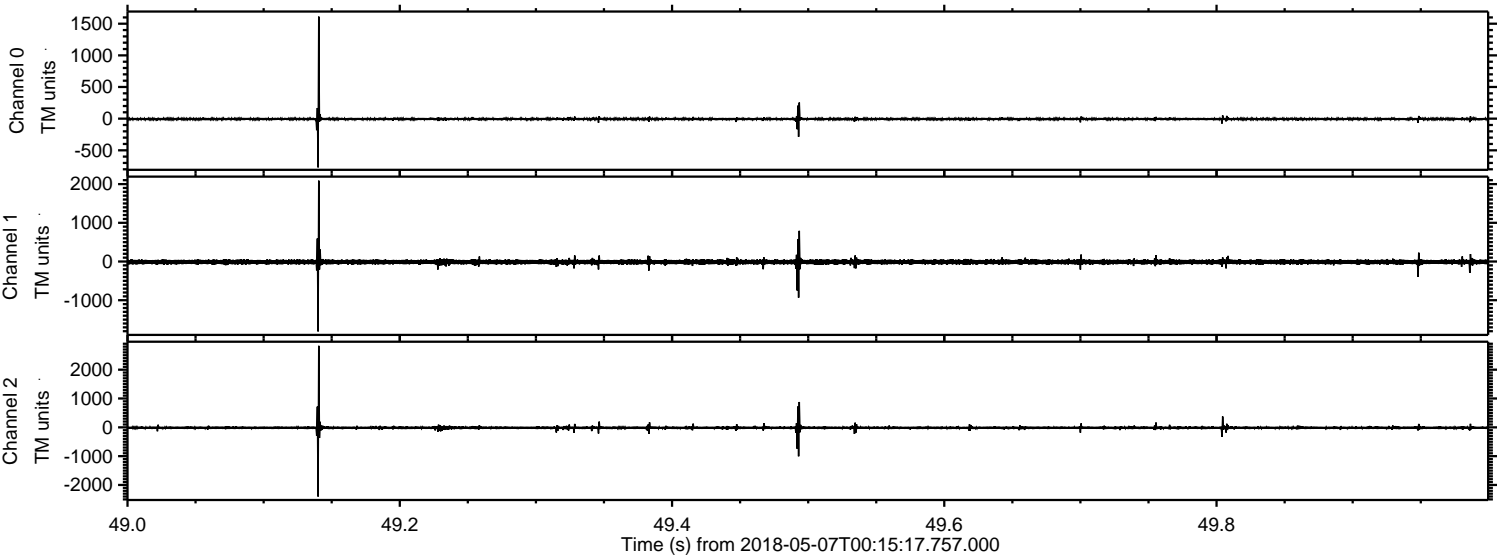

Power spectra

Channel 0
mn: -770
mx: 1612
 μ : -5.7
 σ : 13.5

Channel 1
mn: -1805
mx: 2088
 μ : -12.2
 σ : 38.8

Channel 2
mn: -2401
mx: 2829
 μ : -15.1
 σ : 38.4

Processed Mon May 7 02:23:27 2018 by ELM ver.2012-10-06 from 001__elm20180507_001516__dat00.bin

