

ELMAVAN 3D WAVEFORMS (Measured data sampled at 50 kHz) 51000 packets of 144 samples from 2018-05-06T22:20:13.214.999.

Processed Mon May 7 00:28:38 2018 by ELM ver.2012-10-06 from 001__elm20180506_222012__dat00.bin

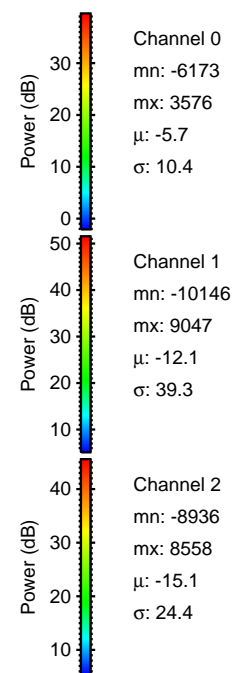
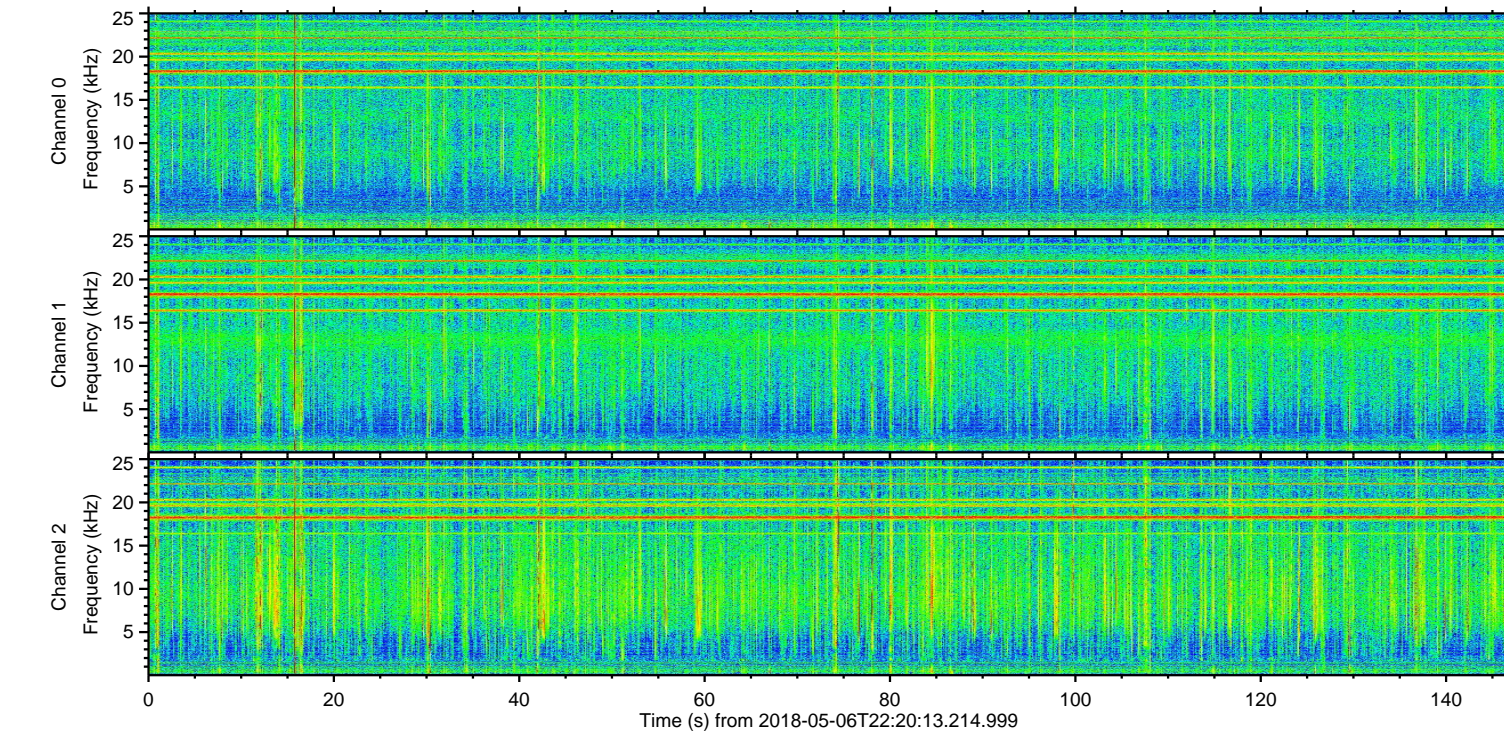
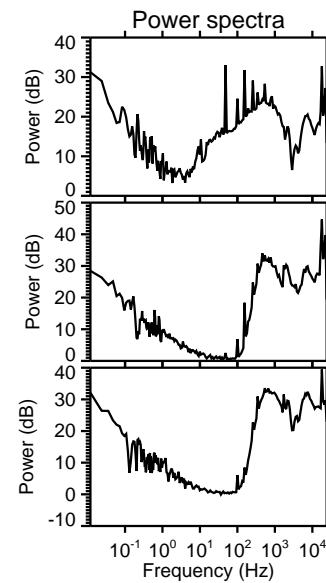
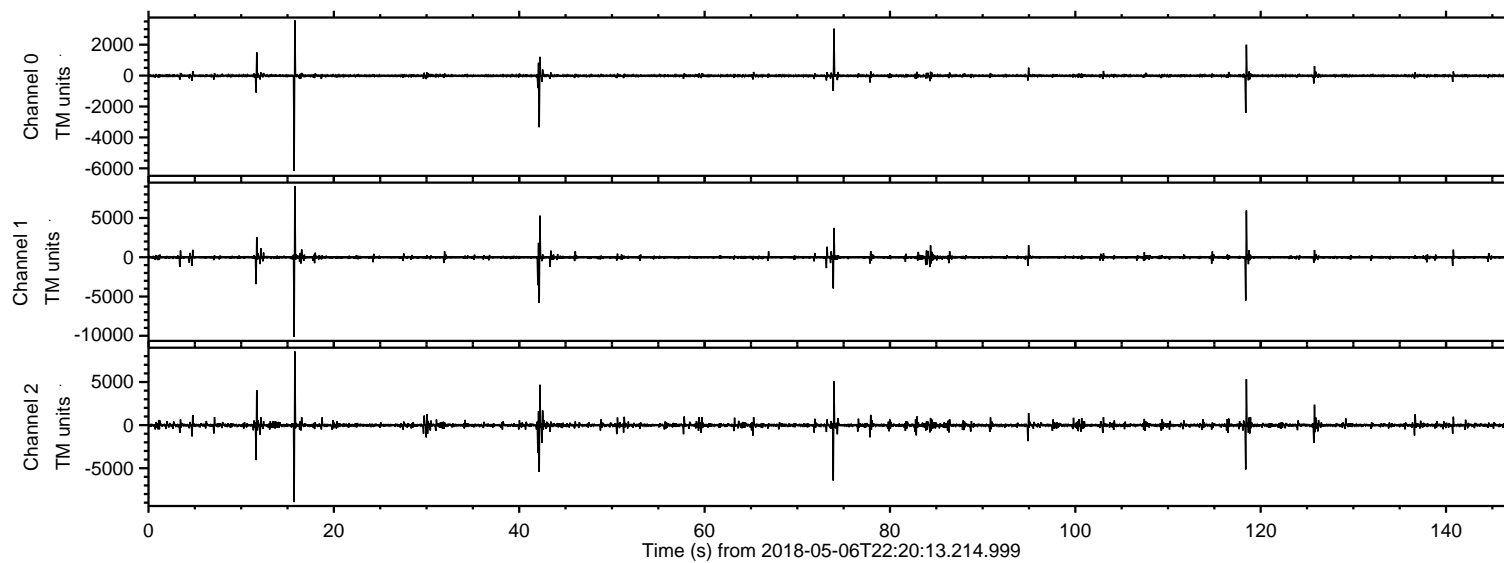

ELMAVAN 3D WAVEFORMS (Measured data sampled at 50 kHz) 51000 packets of 144 samples from 2018-05-06T22:20:13.214.999. Part 16/147

Processed Mon May 7 00:28:44 2018 by ELM ver.2012-10-06 from 001__elm20180506_222012__dat00.bin

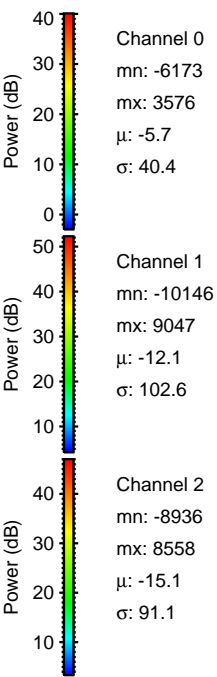
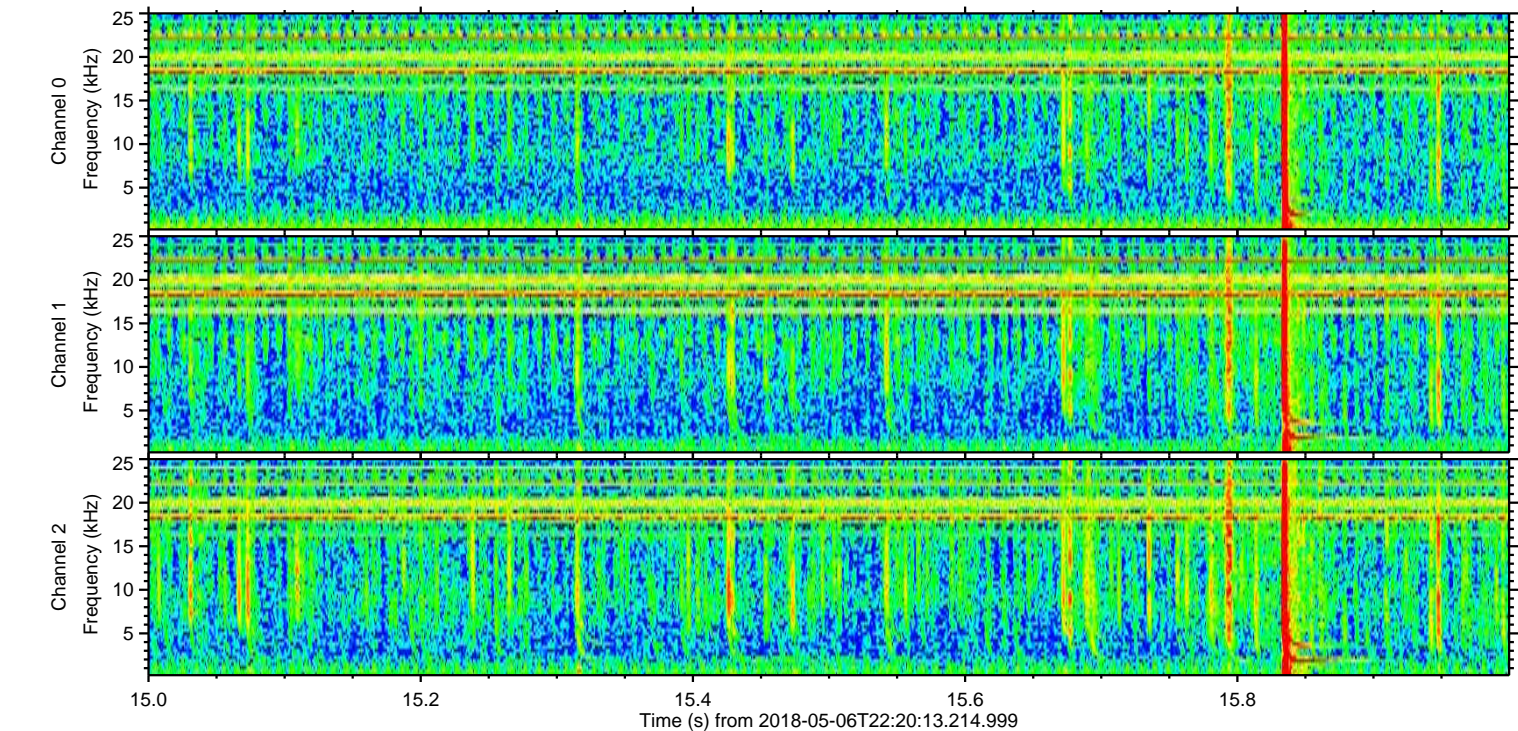
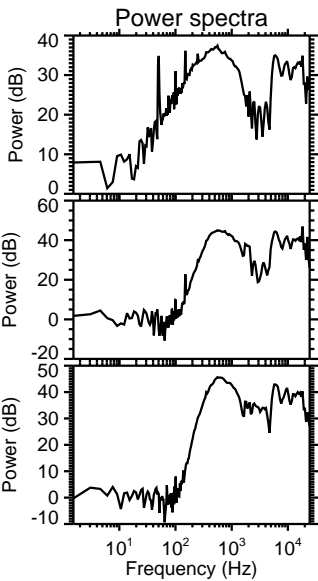
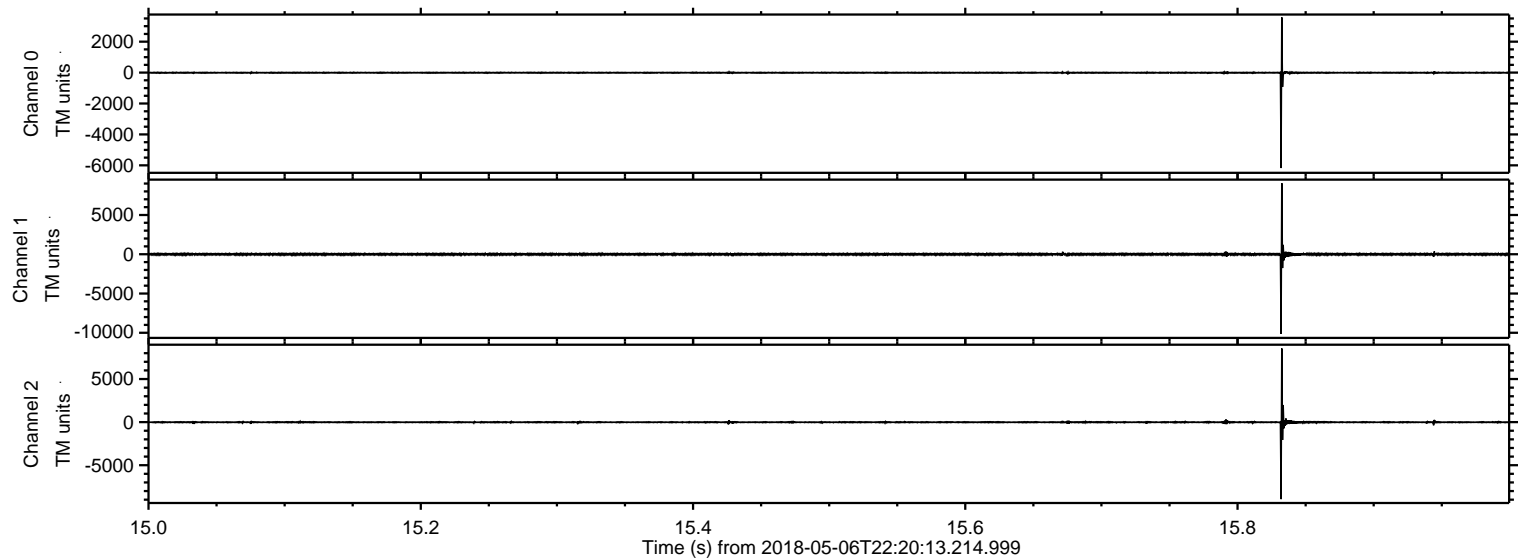

Processed Mon May 7 00:28:45 2018 by ELM ver.2012-10-06 from 001__elm20180506_222012__dat00.bin

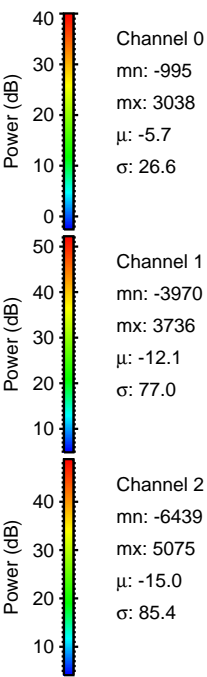
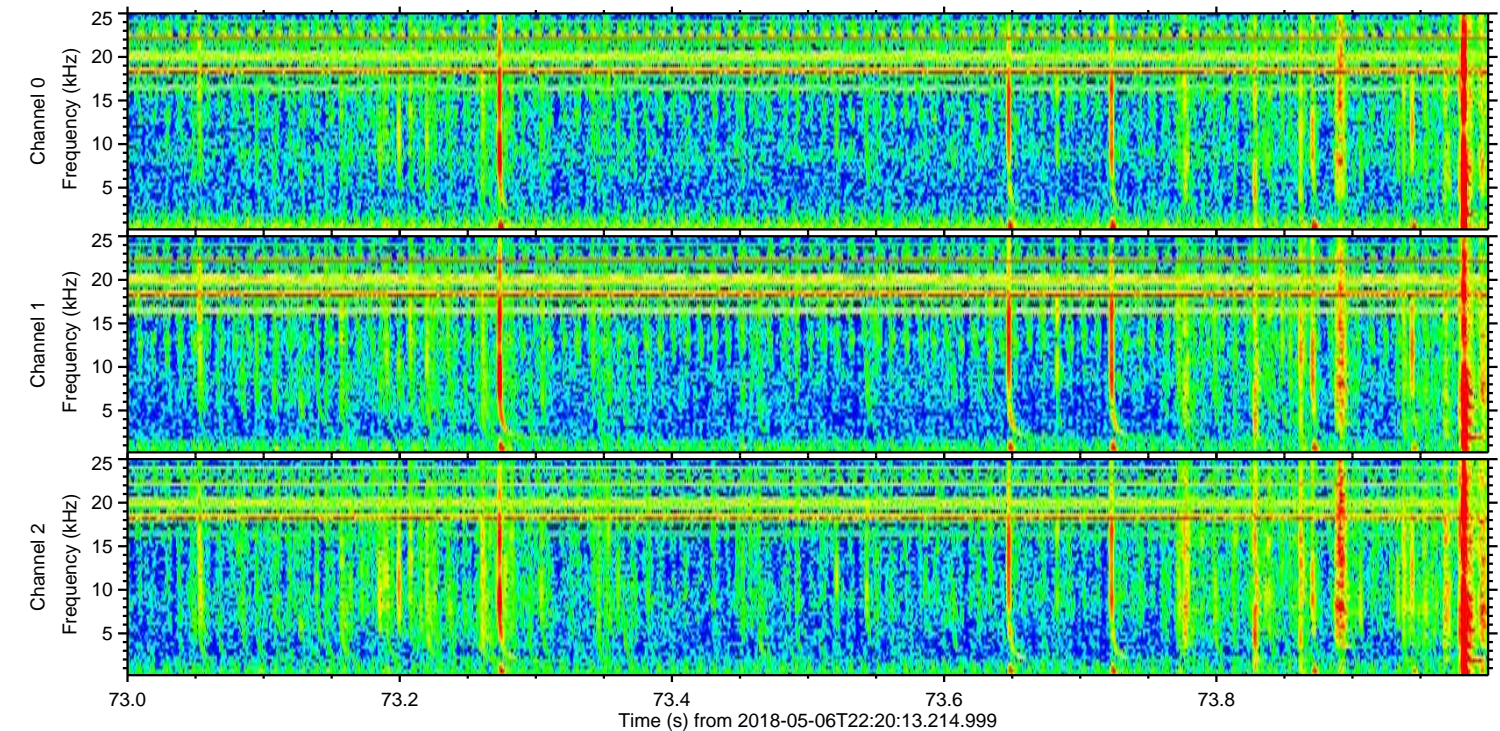
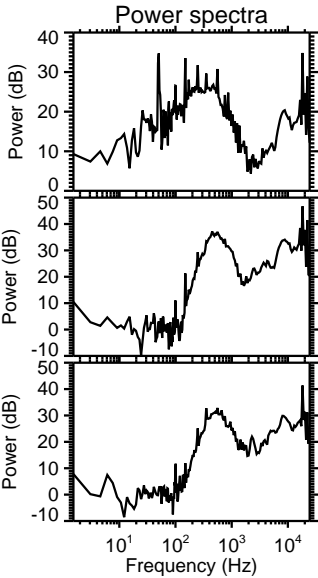
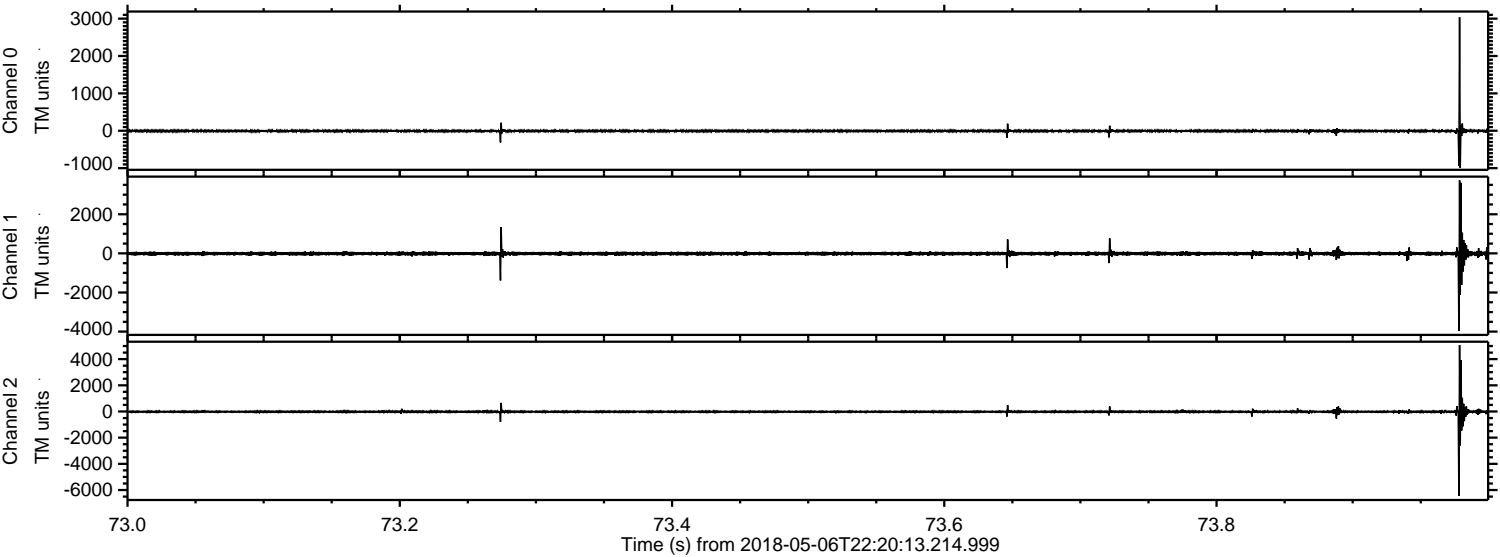

ELMAVAN 3D WAVEFORMS (Measured data sampled at 50 kHz) 51000 packets of 144 samples from 2018-05-06T22:20:13.214.999. Part 119/147

Processed Mon May 7 00:28:45 2018 by ELM ver.2012-10-06 from 001__elm20180506_222012__dat00.bin

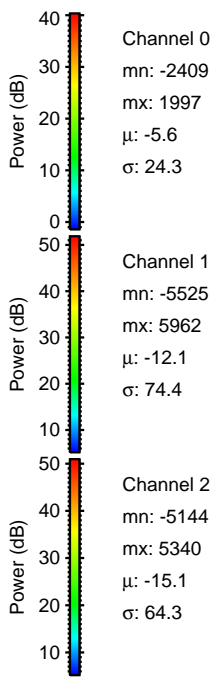
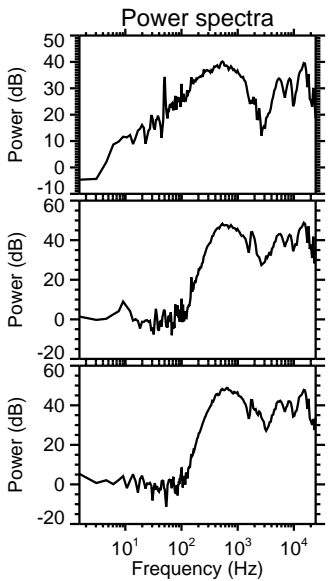
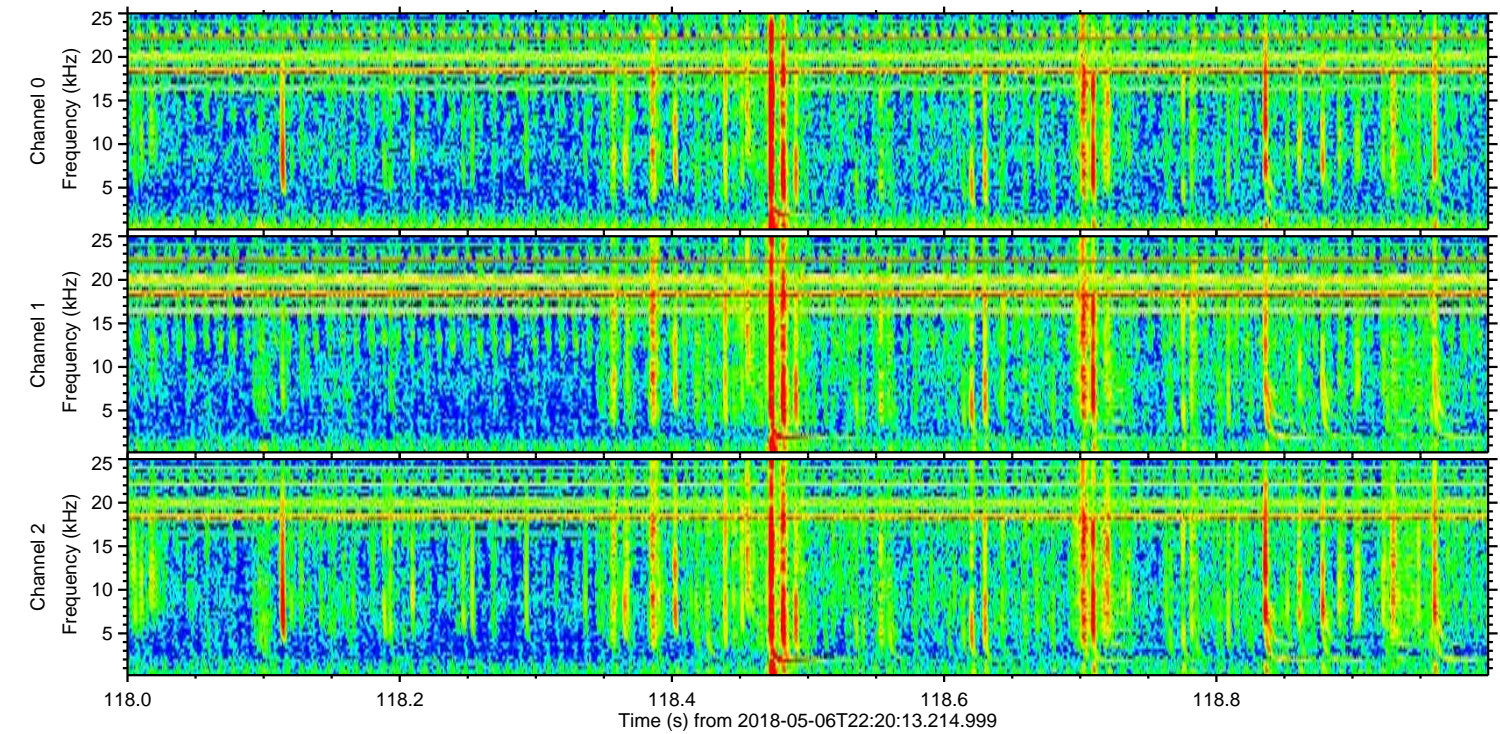
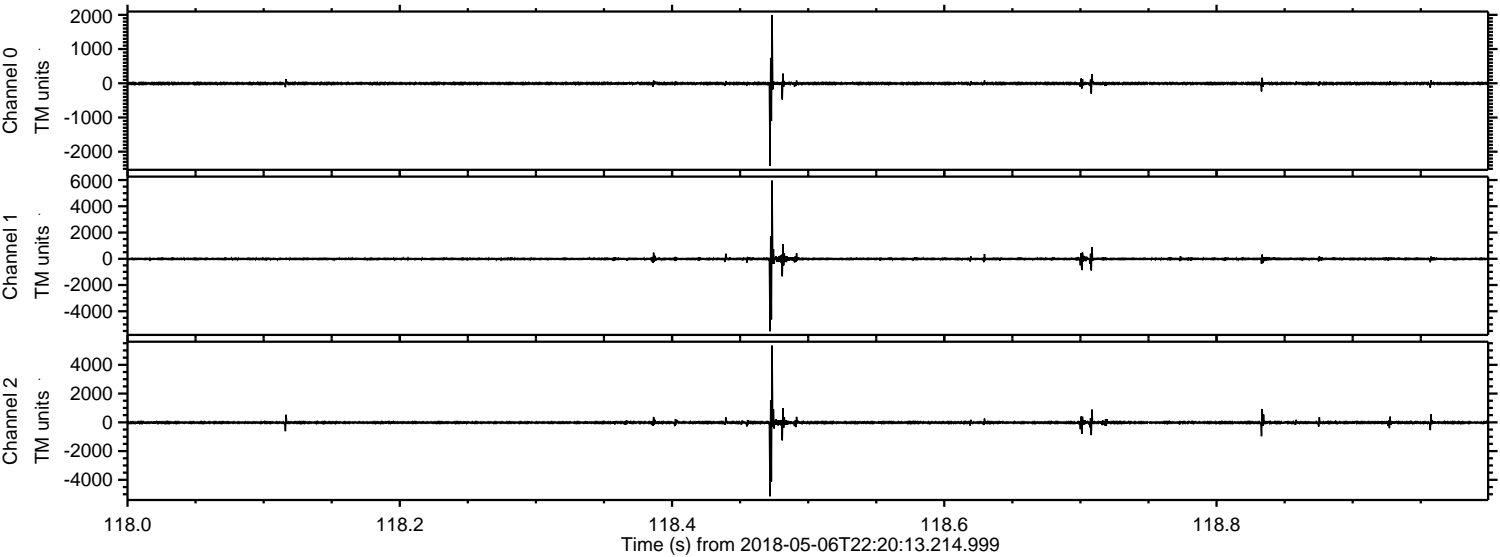

Processed Mon May 7 00:28:46 2018 by ELM ver.2012-10-06 from 001__elm20180506_222012__dat00.bin

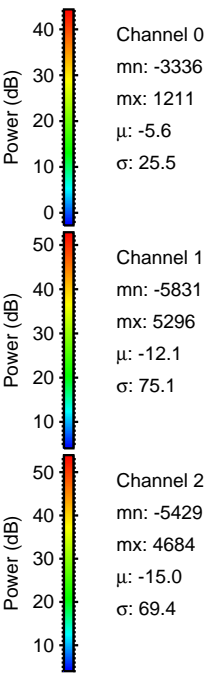
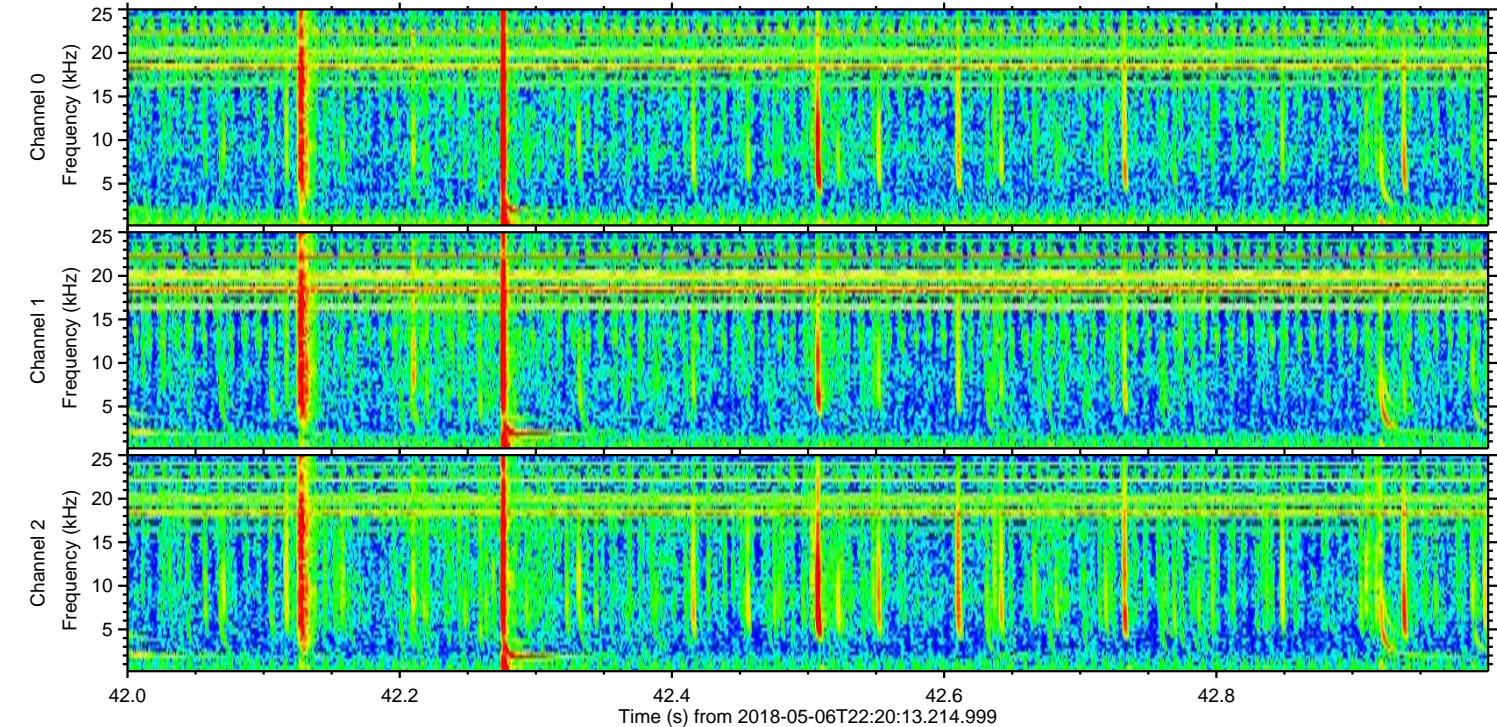
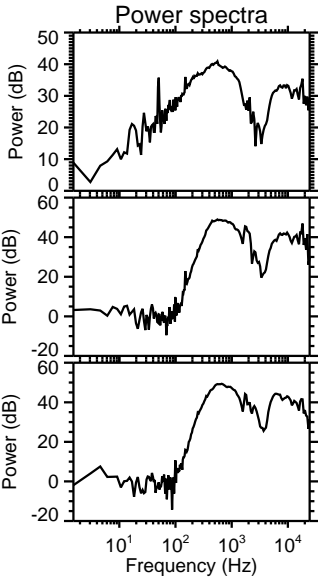
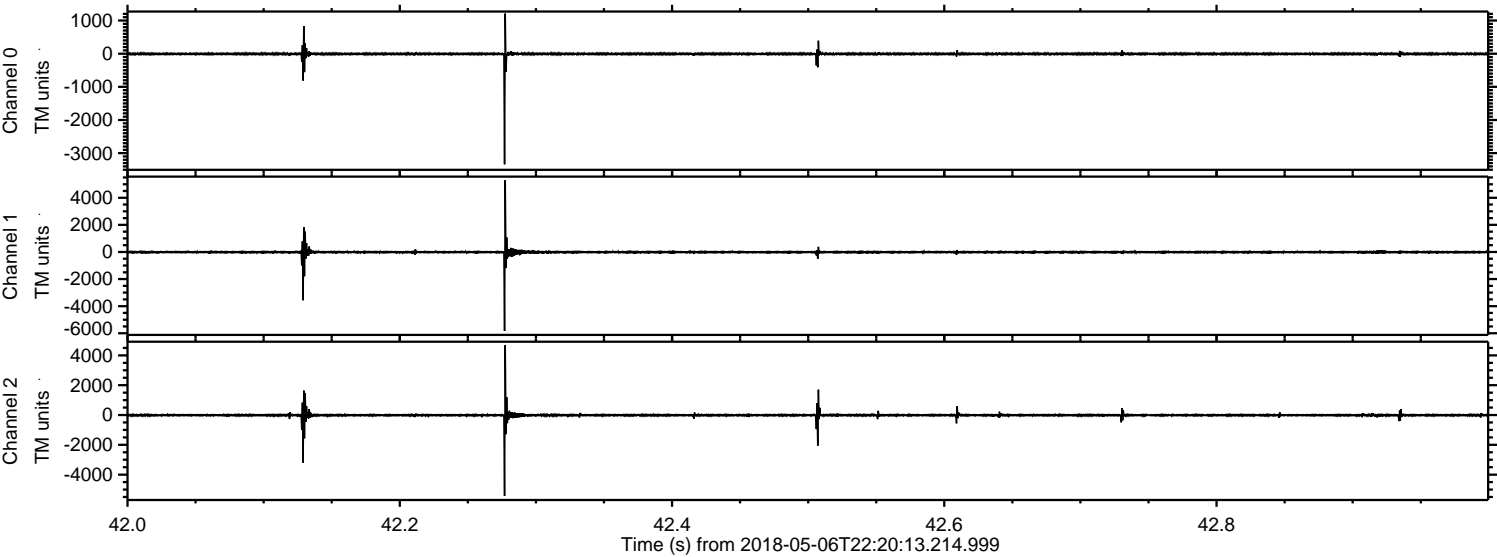

Processed Mon May 7 00:28:47 2018 by ELM ver.2012-10-06 from 001__elm20180506_222012__dat00.bin

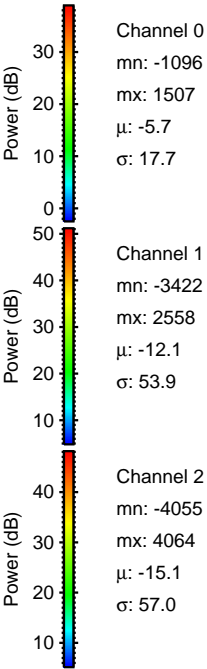
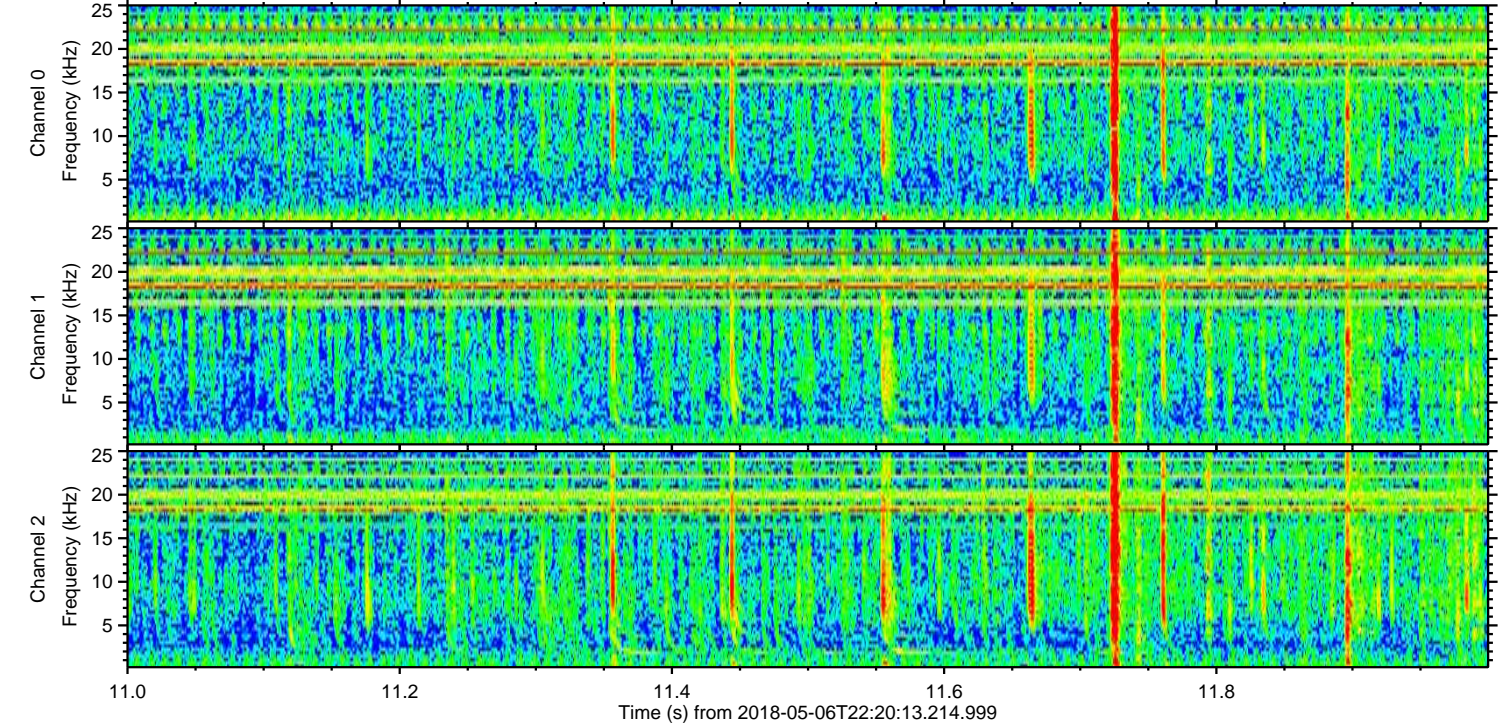
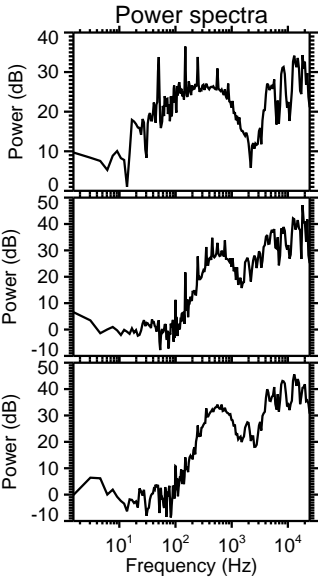
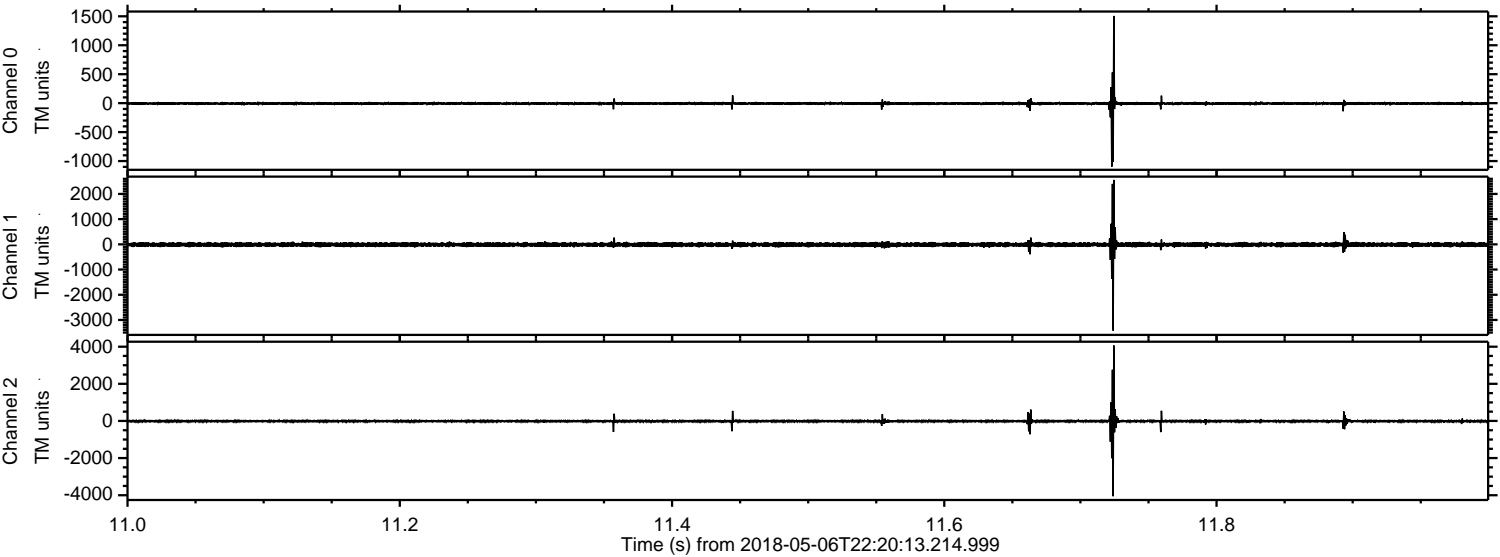

ELMAVAN 3D WAVEFORMS (Measured data sampled at 50 kHz) 51000 packets of 144 samples from 2018-05-06T22:20:13.214.999. Part 126/147

Processed Mon May 7 00:28:47 2018 by ELM ver.2012-10-06 from 001__elm20180506_222012__dat00.bin

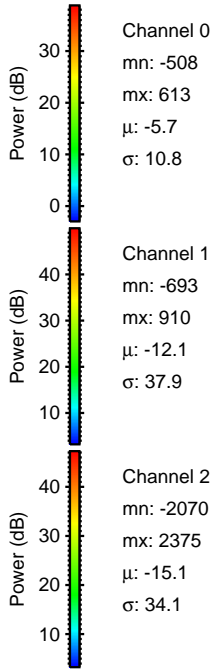
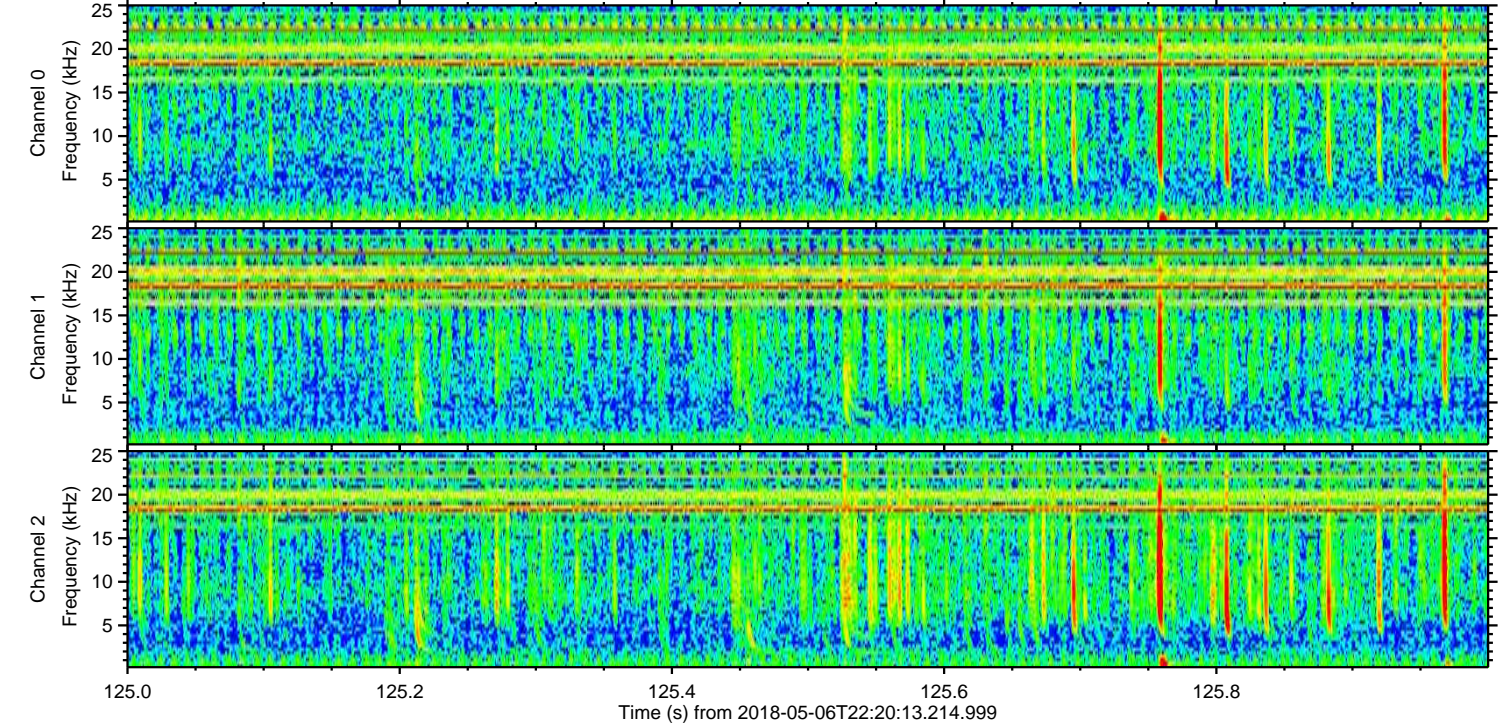
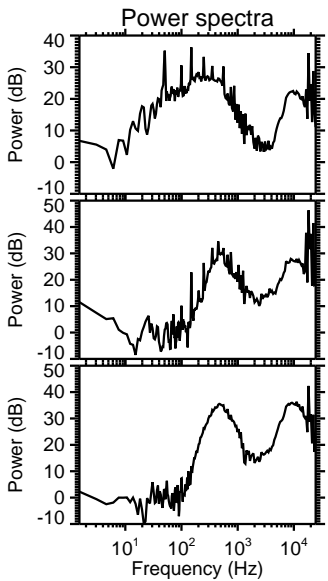
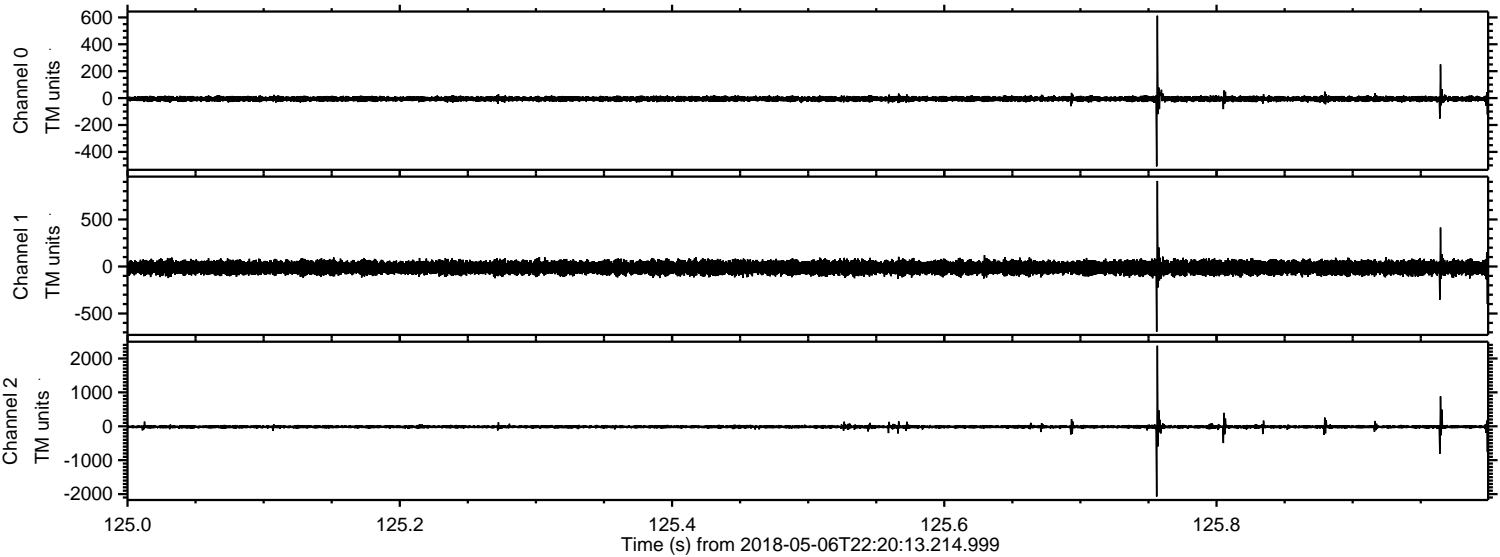

Processed Mon May 7 00:28:48 2018 by ELM ver.2012-10-06 from 001__elm20180506_222012__dat00.bin

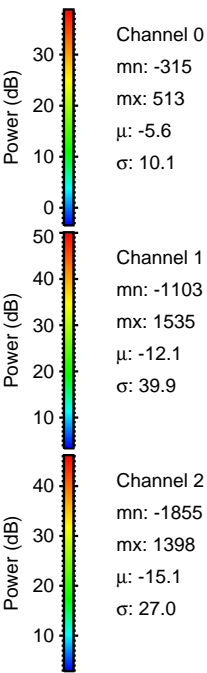
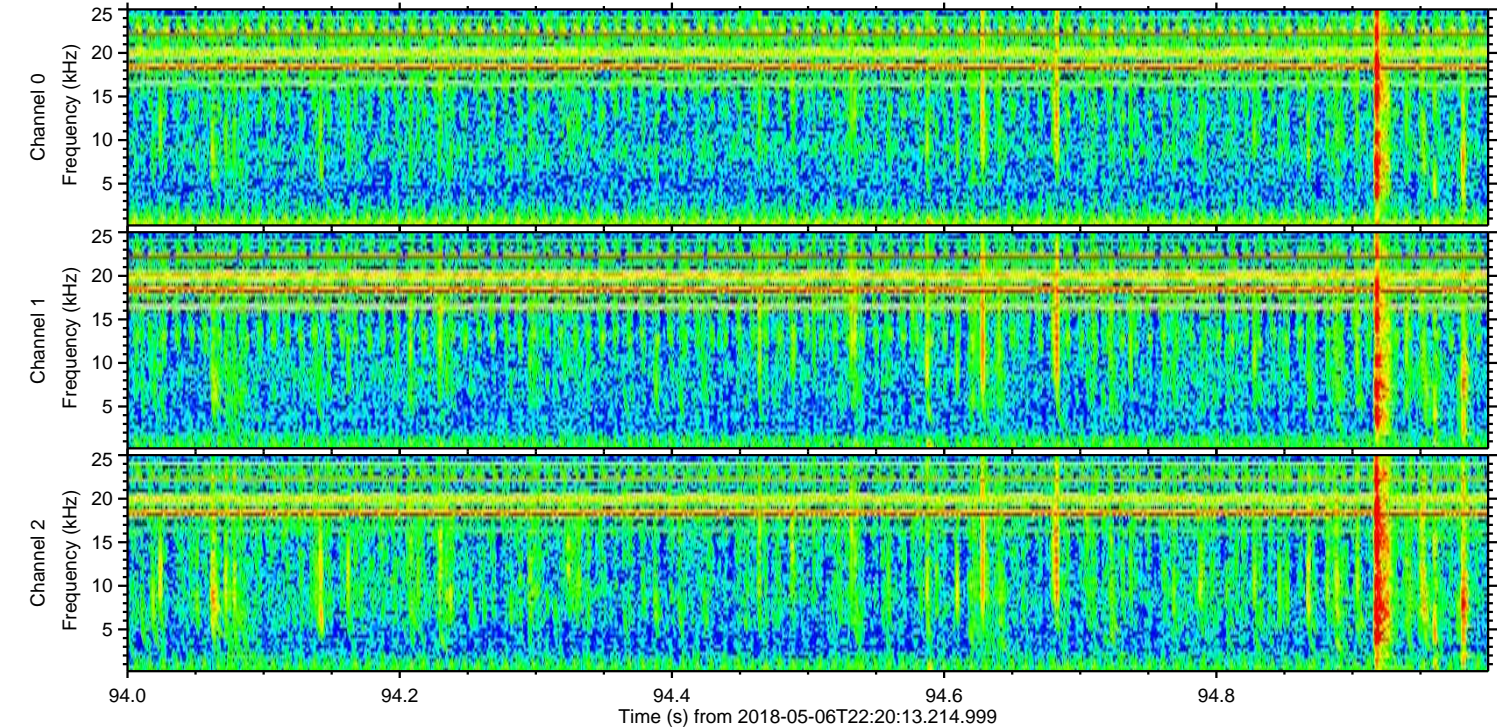
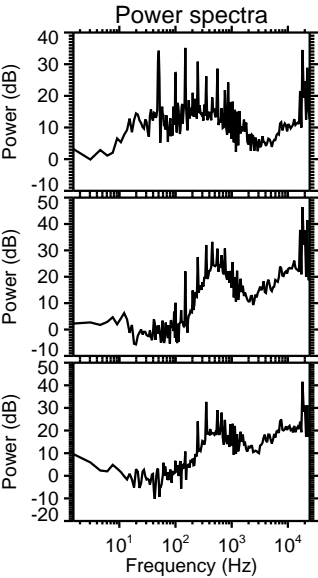
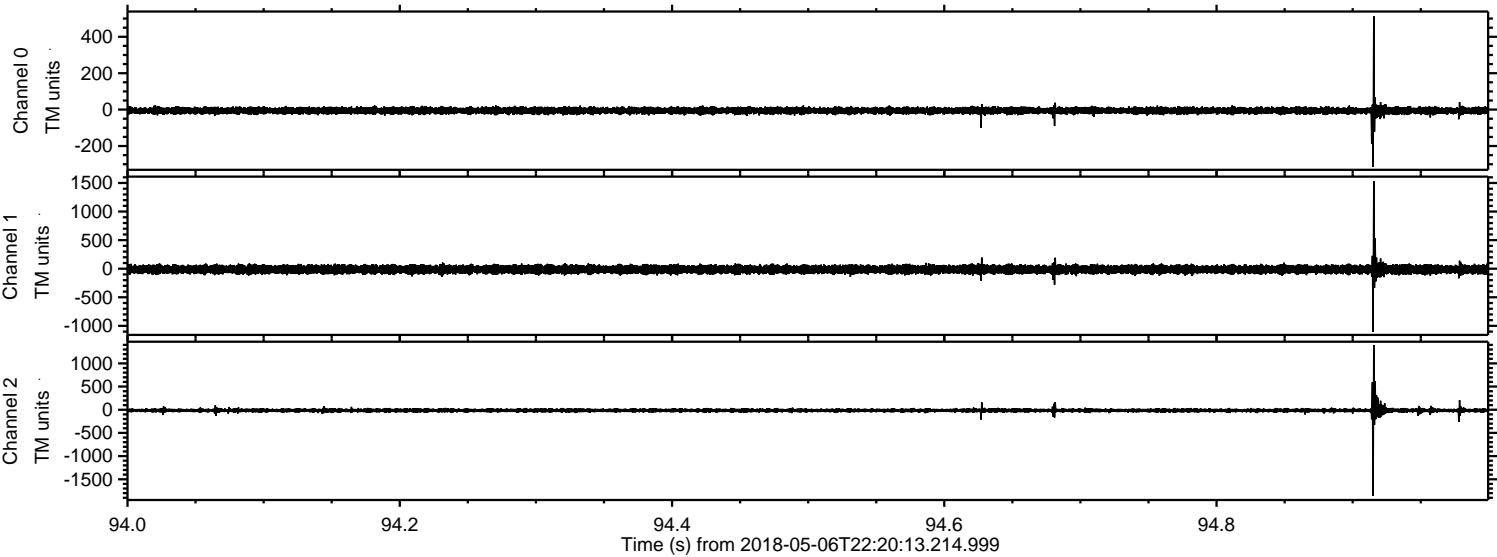

Channel 0
mn: -315
mx: 513
 μ : -5.6
 σ : 10.1

Channel 1
mn: -1103
mx: 1535
 μ : -12.1
 σ : 39.9

Channel 2
mn: -1855
mx: 1398
 μ : -15.1
 σ : 27.0

Processed Mon May 7 00:28:48 2018 by ELM ver.2012-10-06 from 001__elm20180506_222012__dat00.bin

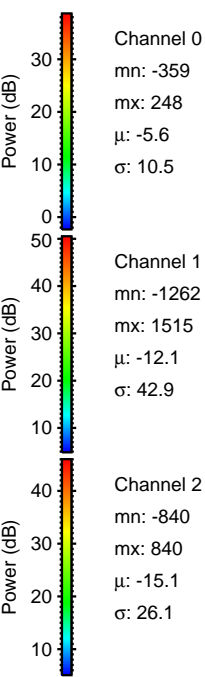
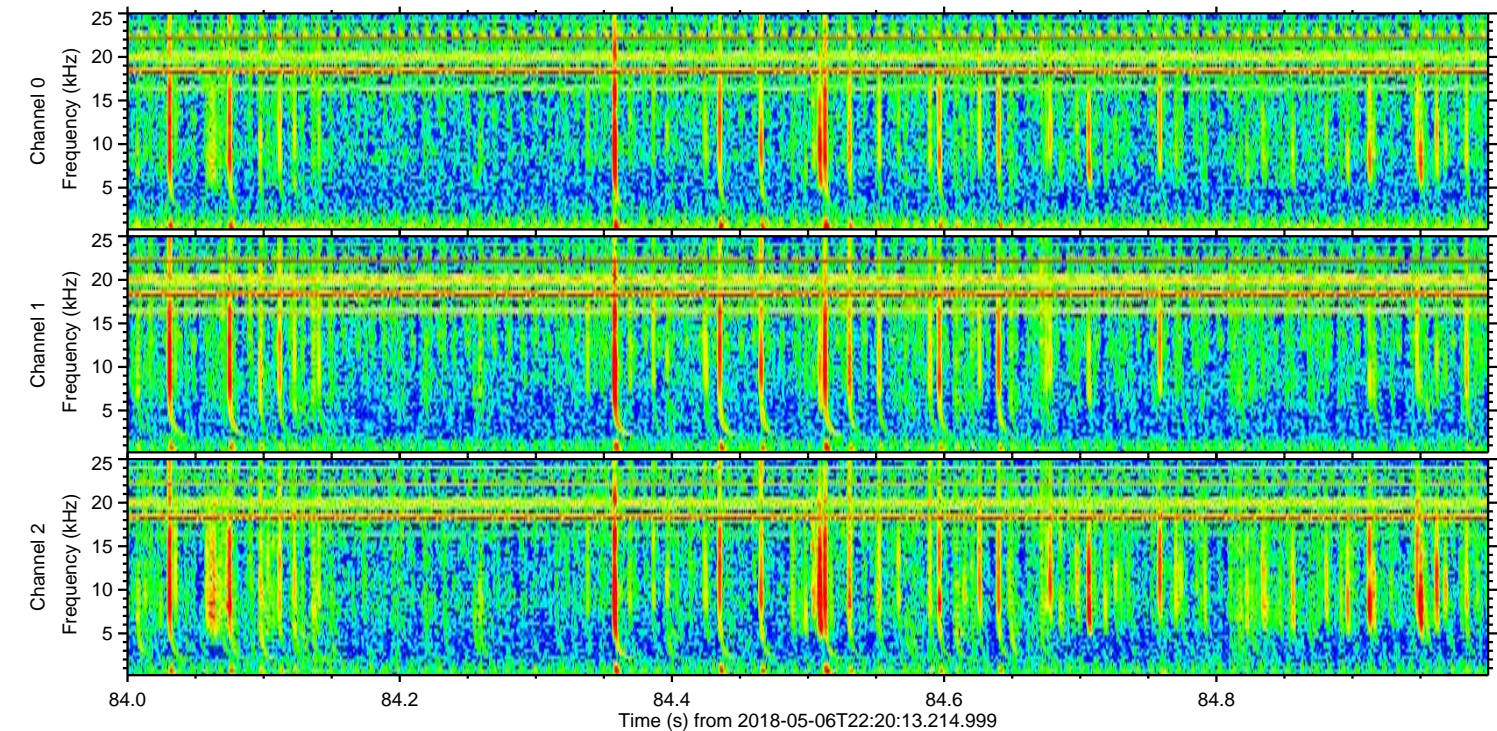
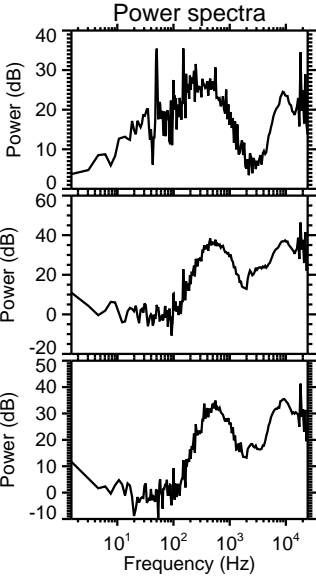
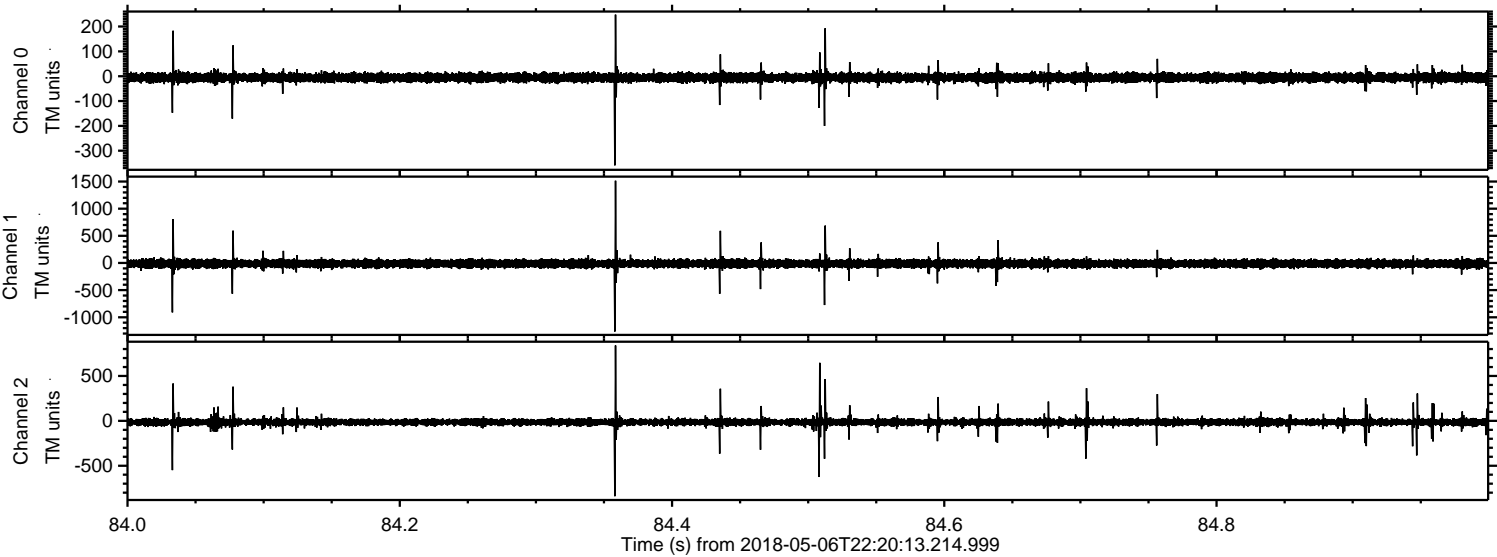

Processed Mon May 7 00:28:49 2018 by ELM ver.2012-10-06 from 001__elm20180506_222012__dat00.bin

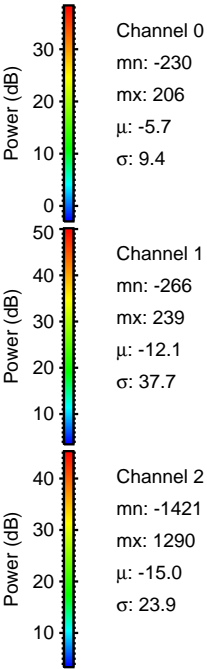
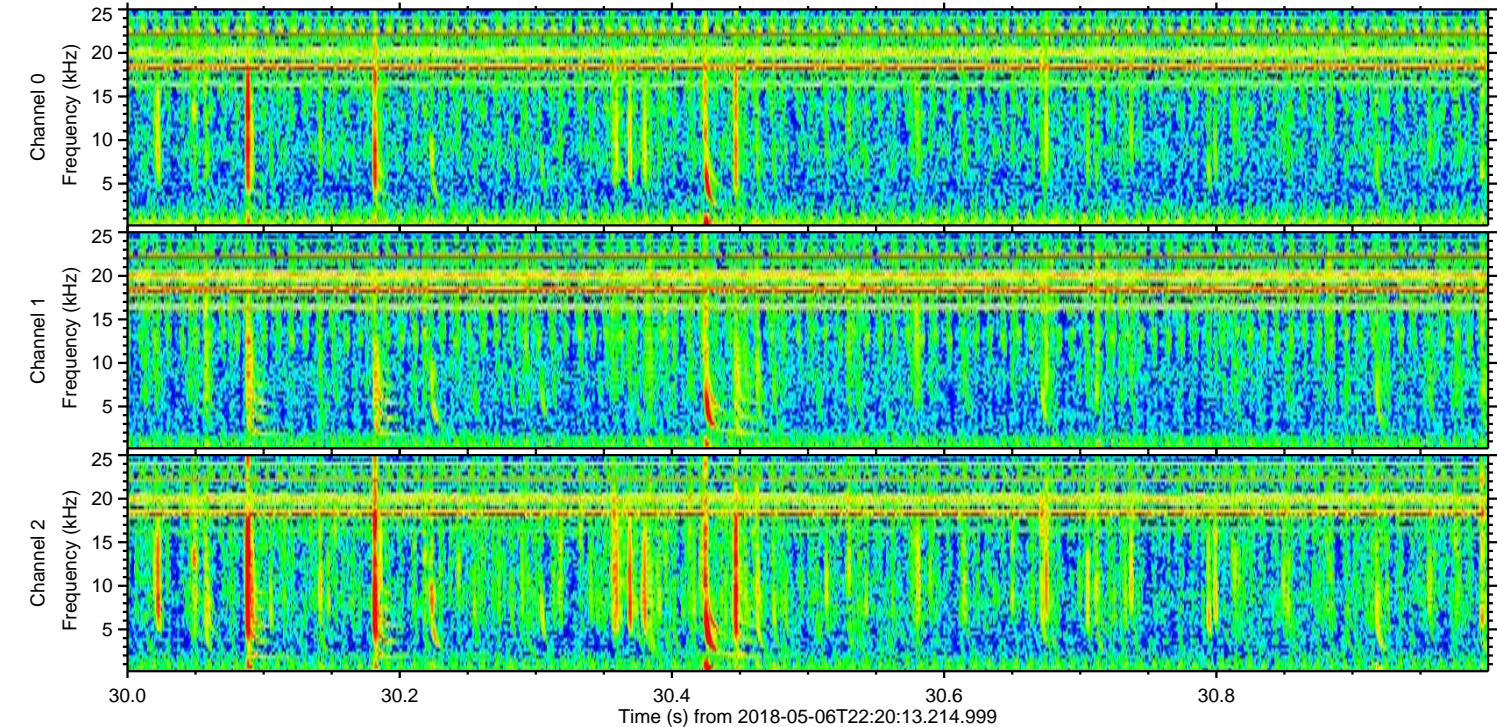
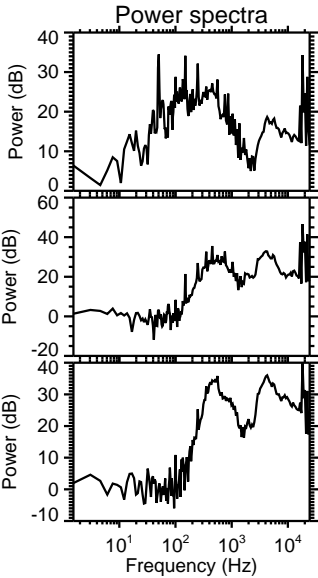
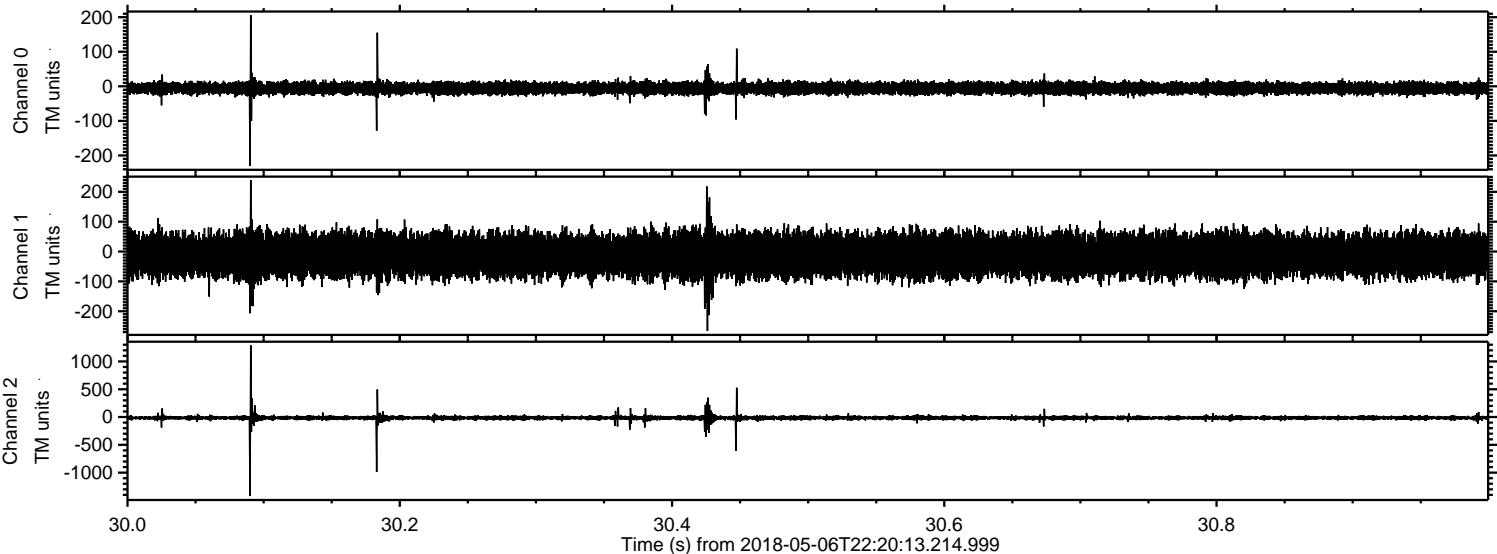

Processed Mon May 7 00:28:50 2018 by ELM ver.2012-10-06 from 001__elm20180506_222012__dat00.bin

