

ELMAVAN 3D WAVEFORMS (Measured data sampled at 50 kHz) 51000 packets of 144 samples from 2018-05-05T10:03:46.455.999.

Processed Sat May 5 12:11:03 2018 by ELM ver.2012-10-06 from 001__elm20180505_100345__dat00.bin

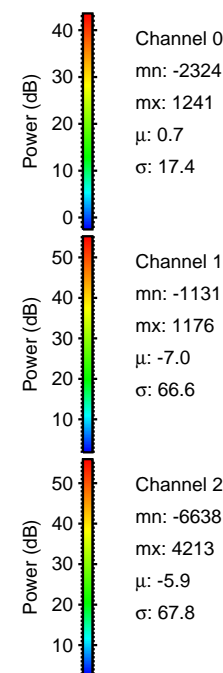

Processed Sat May 5 12:11:08 2018 by ELM ver.2012-10-06 from 001__elm20180505_100345__dat00.bin

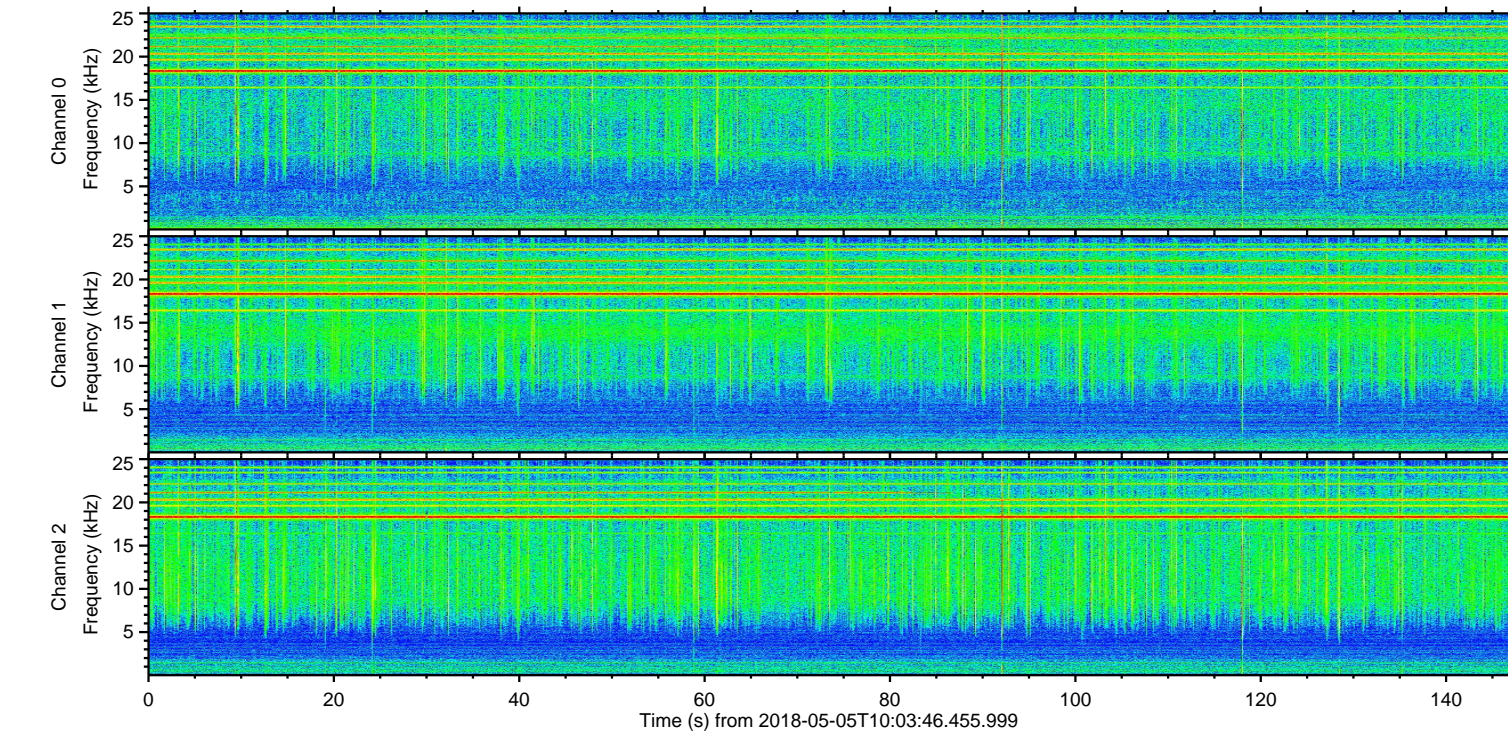
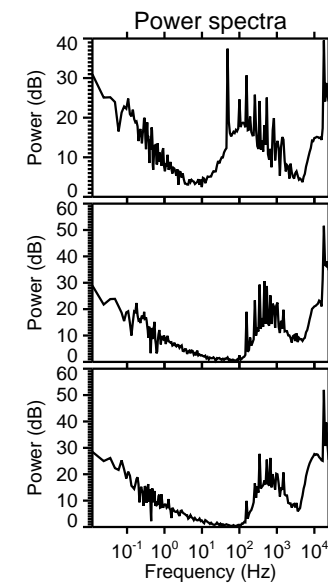
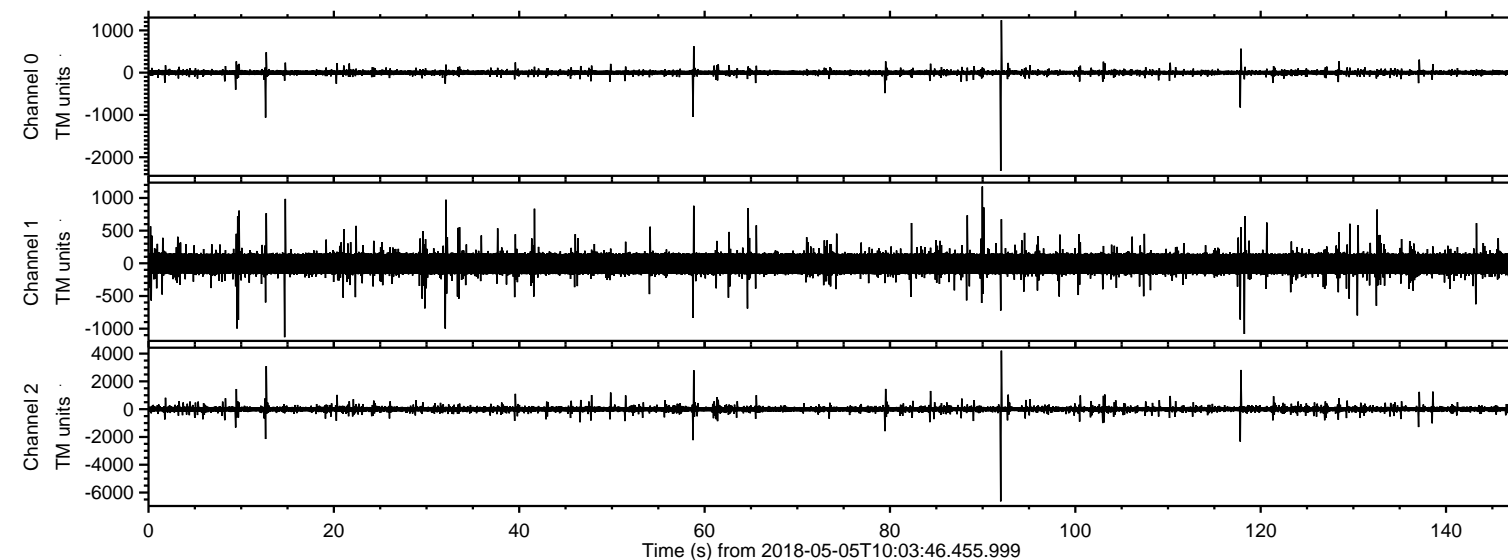
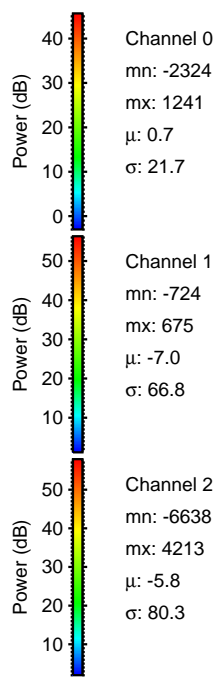
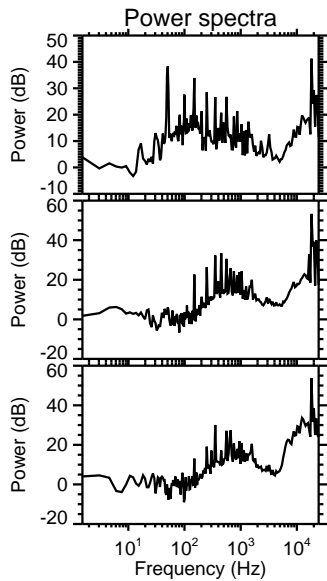
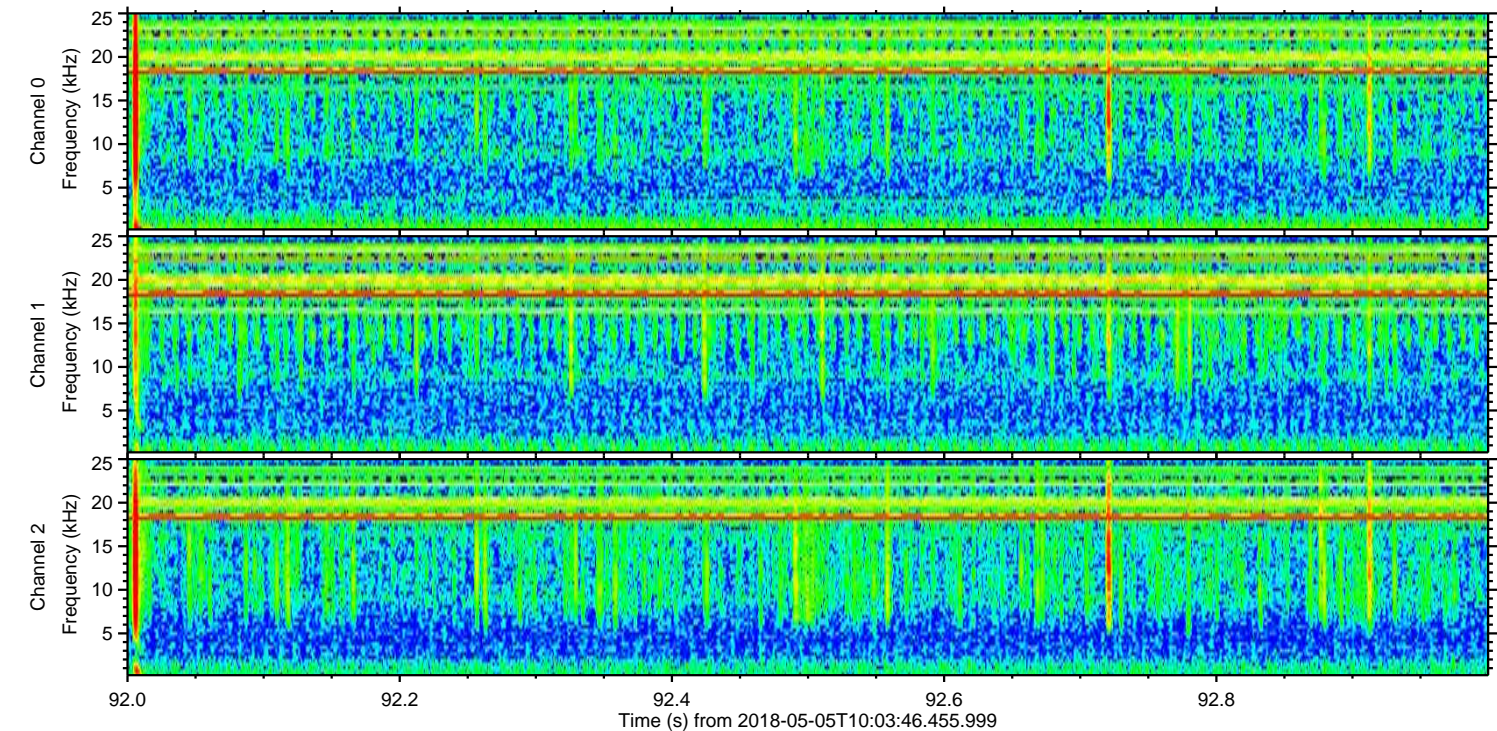
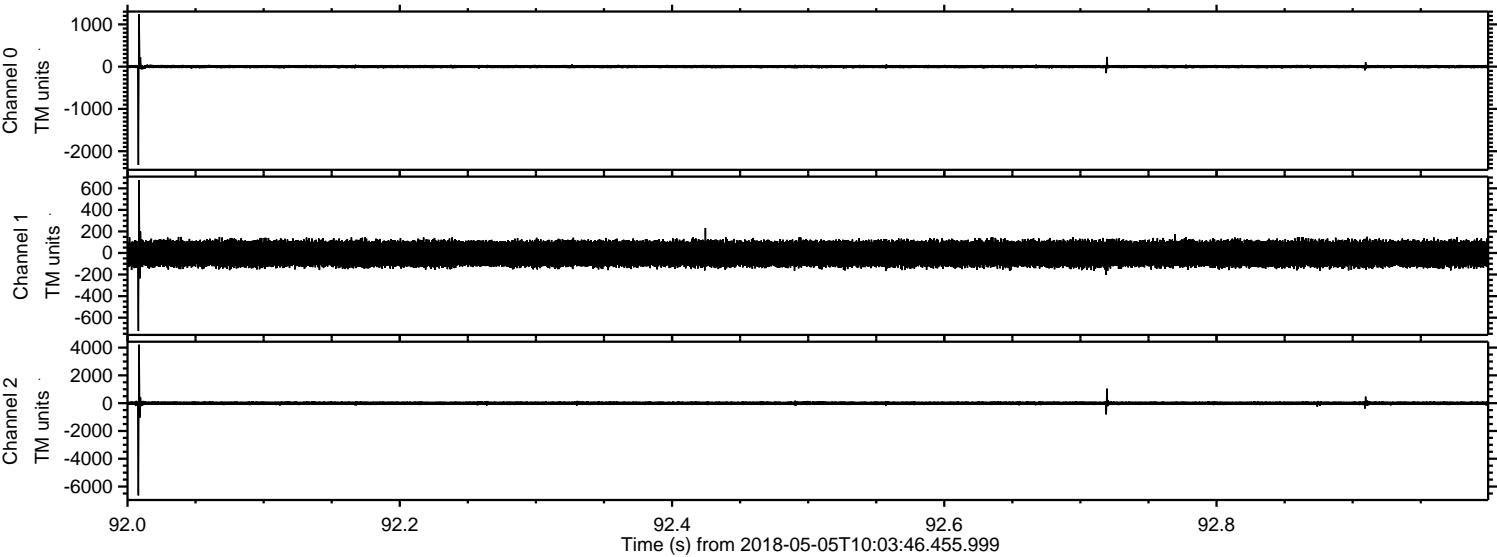

Processed Sat May 5 12:11:09 2018 by ELM ver.2012-10-06 from 001__elm20180505_100345__dat00.bin

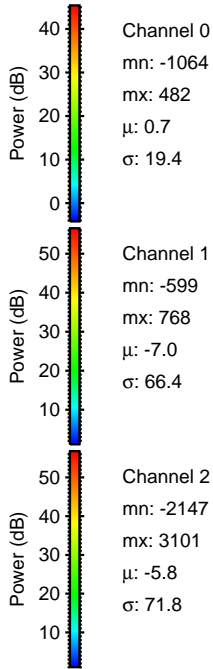
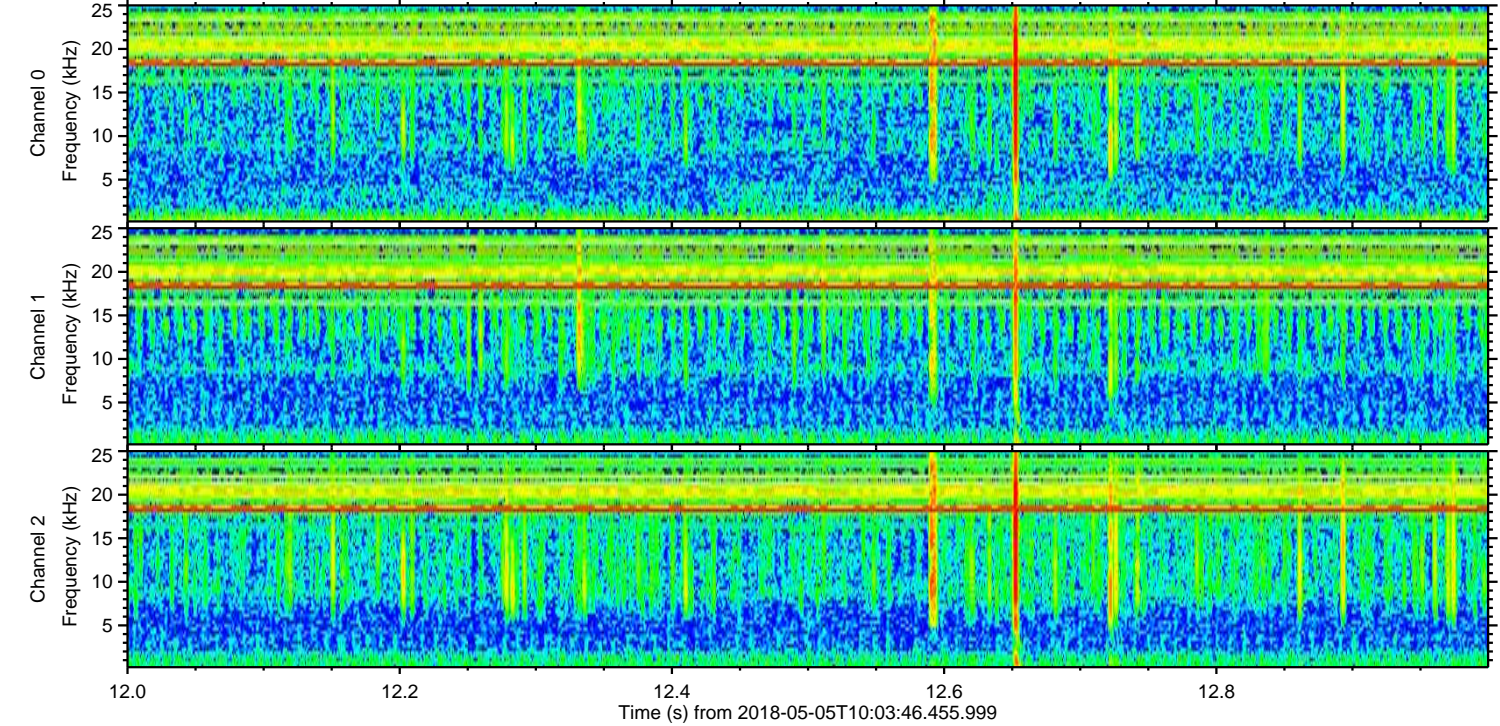
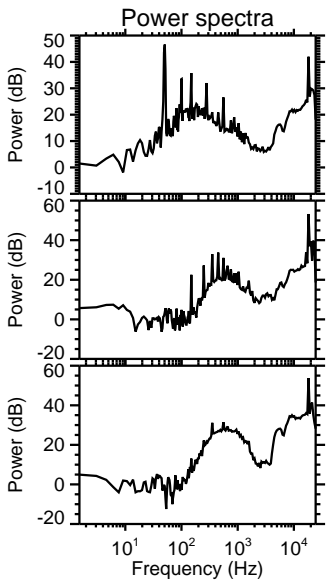
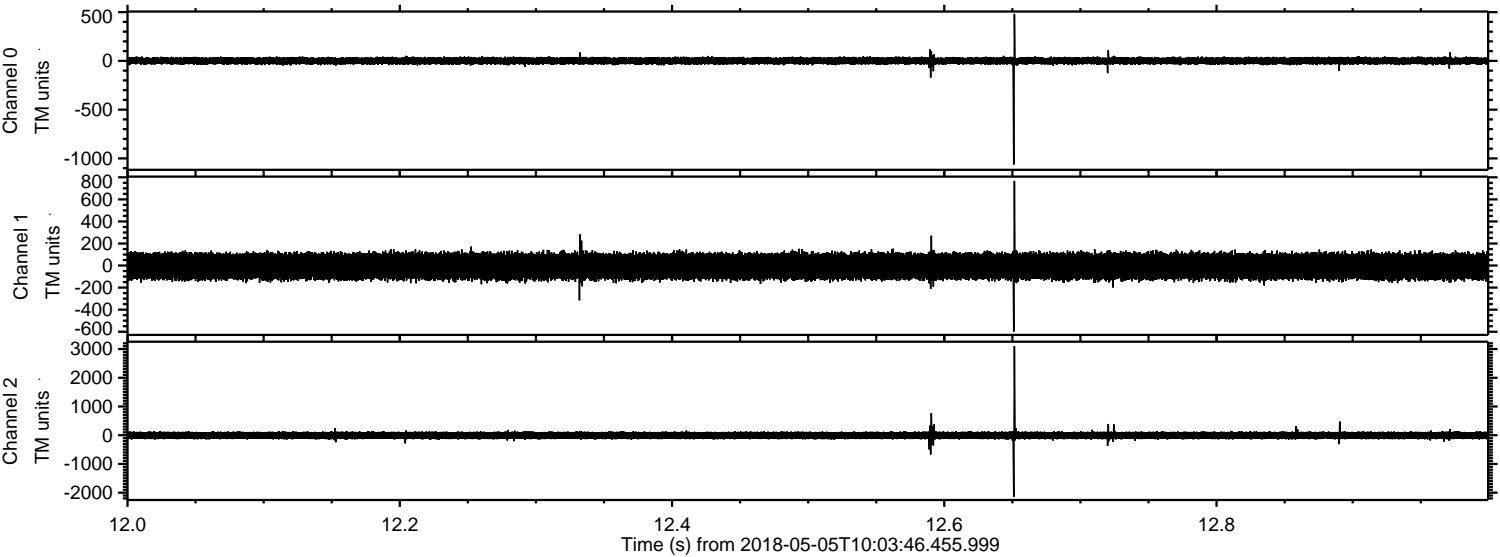

ELMAVAN 3D WAVEFORMS (Measured data sampled at 50 kHz) 51000 packets of 144 samples from 2018-05-05T10:03:46.455.999. Part 118/147

Processed Sat May 5 12:11:09 2018 by ELM ver.2012-10-06 from 001__elm20180505_100345__dat00.bin

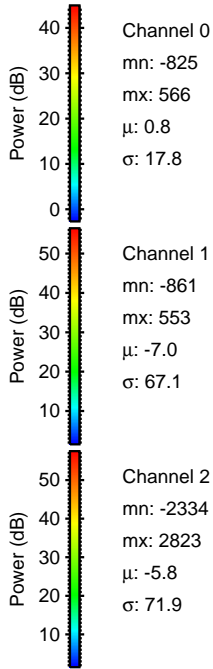
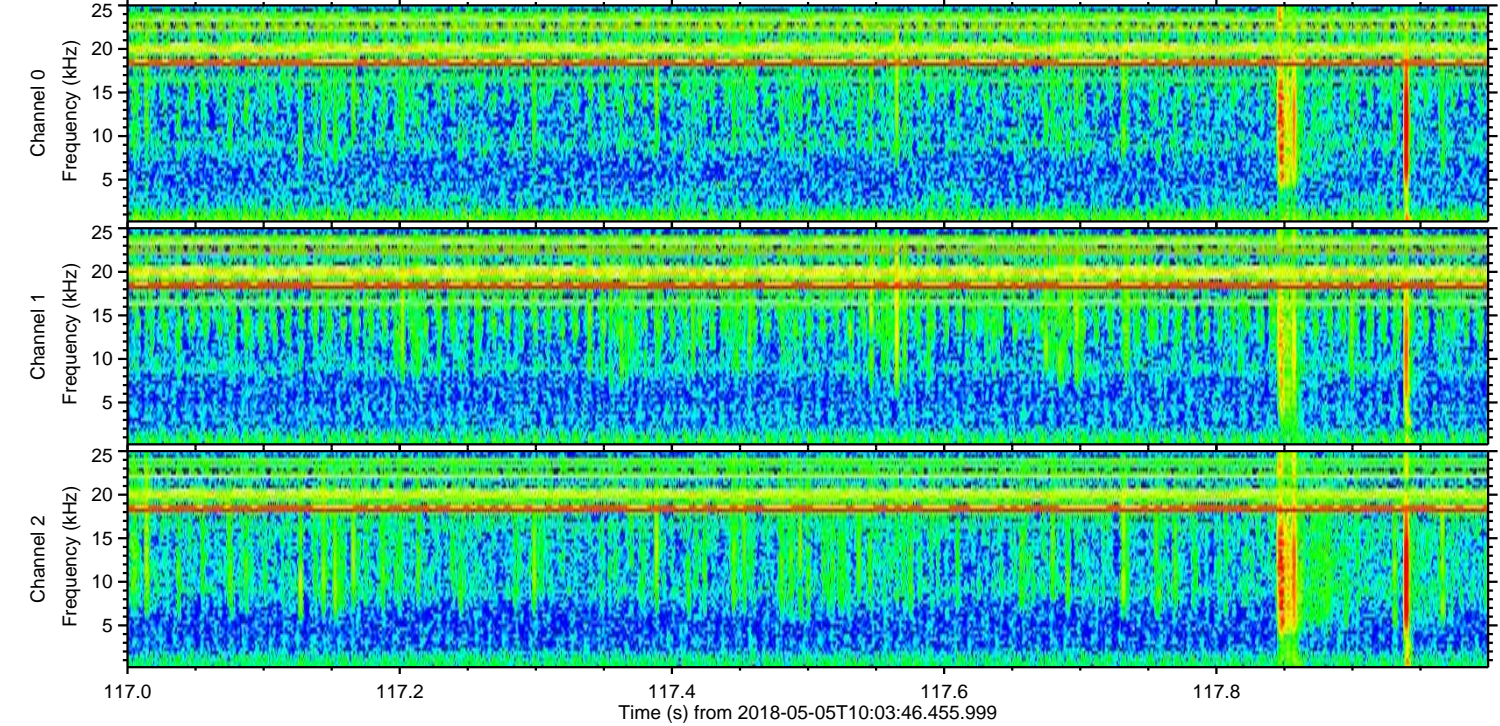
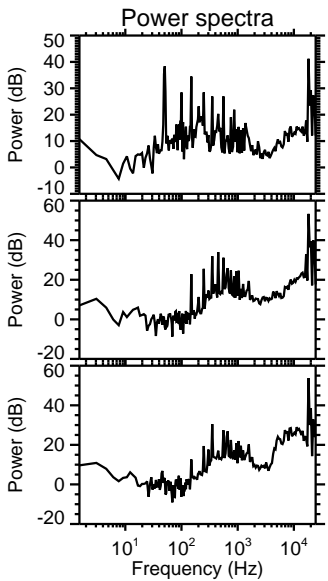
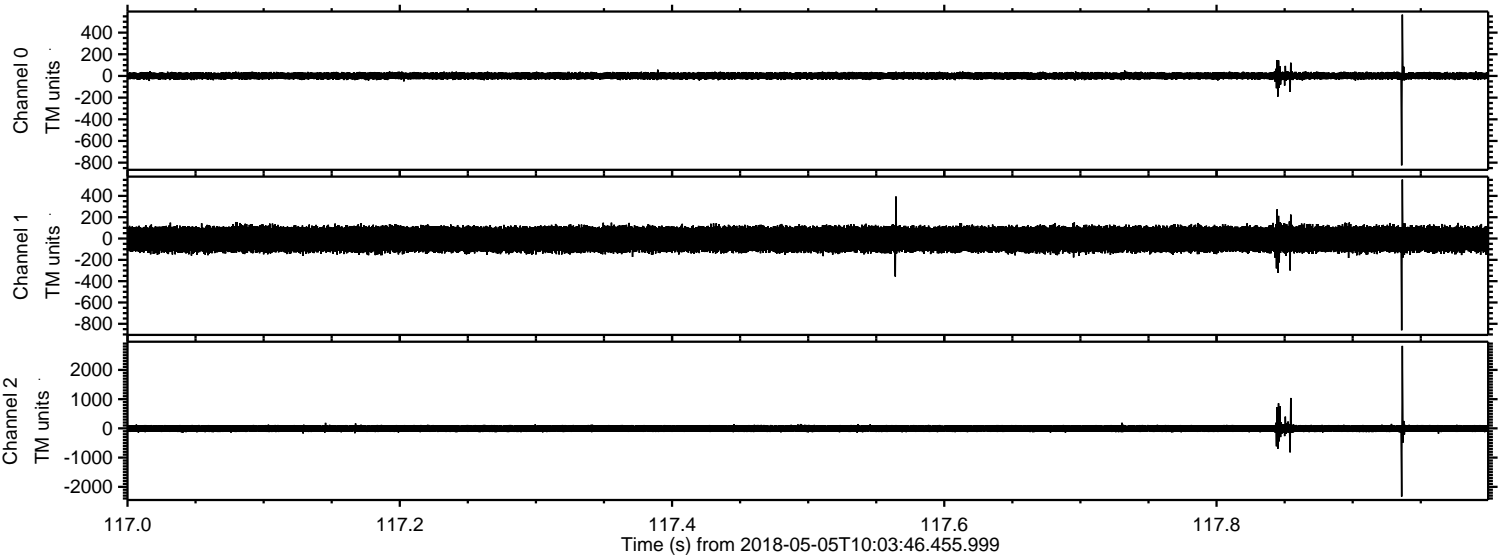

Processed Sat May 5 12:11:10 2018 by ELM ver.2012-10-06 from 001__elm20180505_100345__dat00.bin

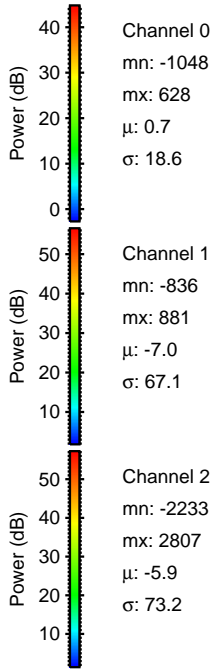
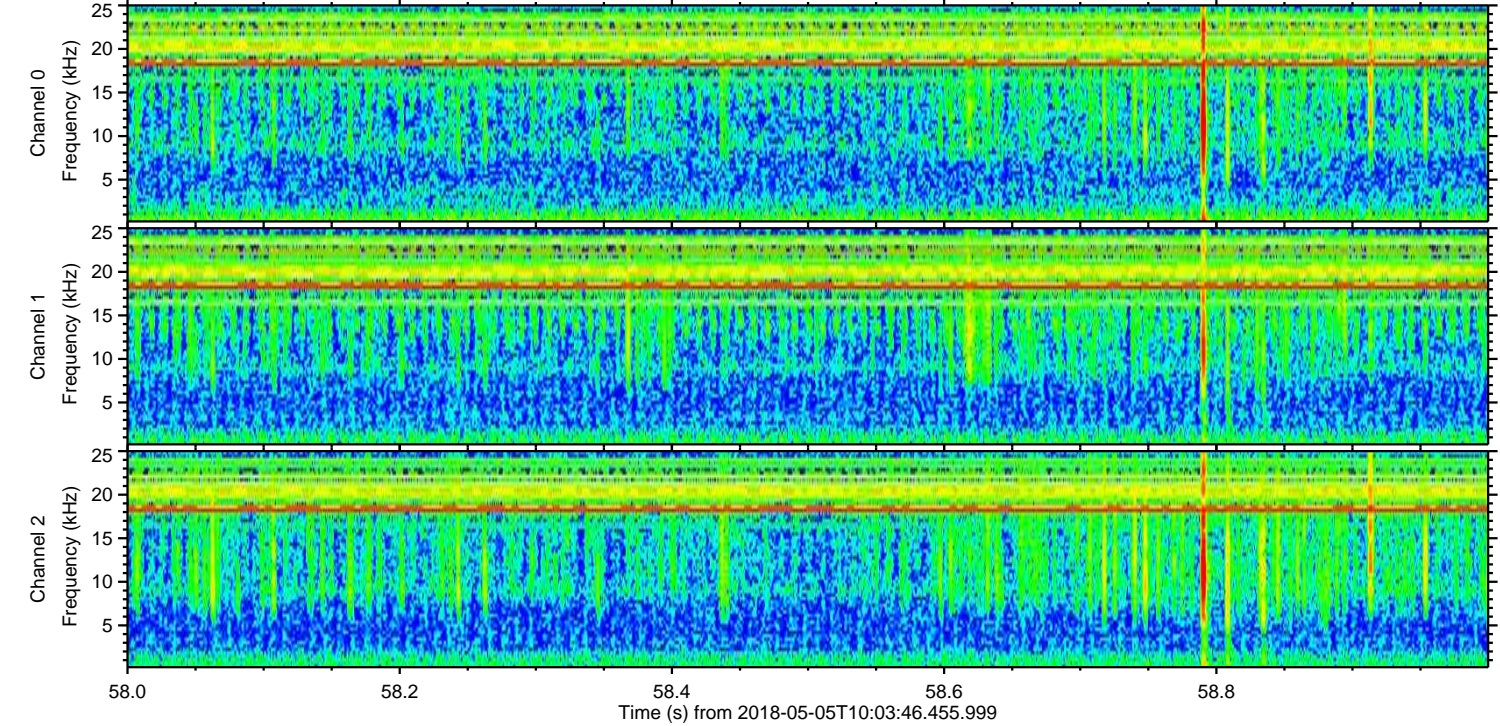
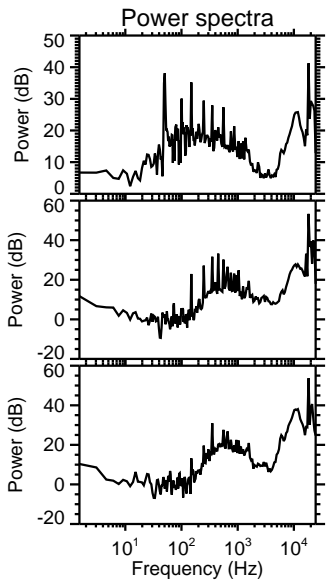
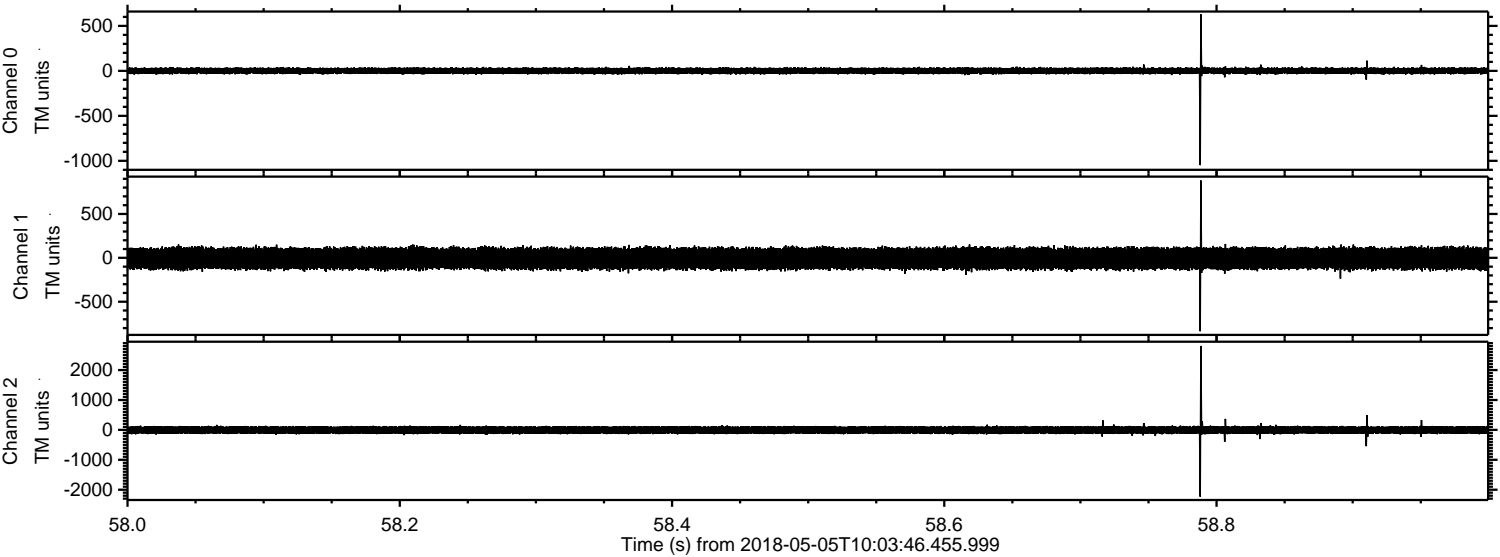

Processed Sat May 5 12:11:11 2018 by ELM ver.2012-10-06 from 001__elm20180505_100345__dat00.bin

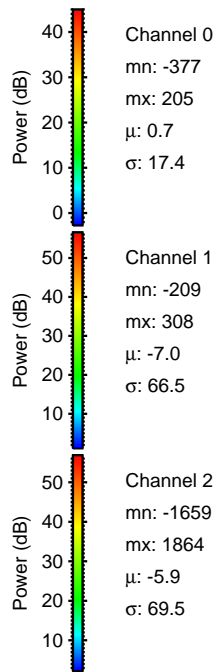
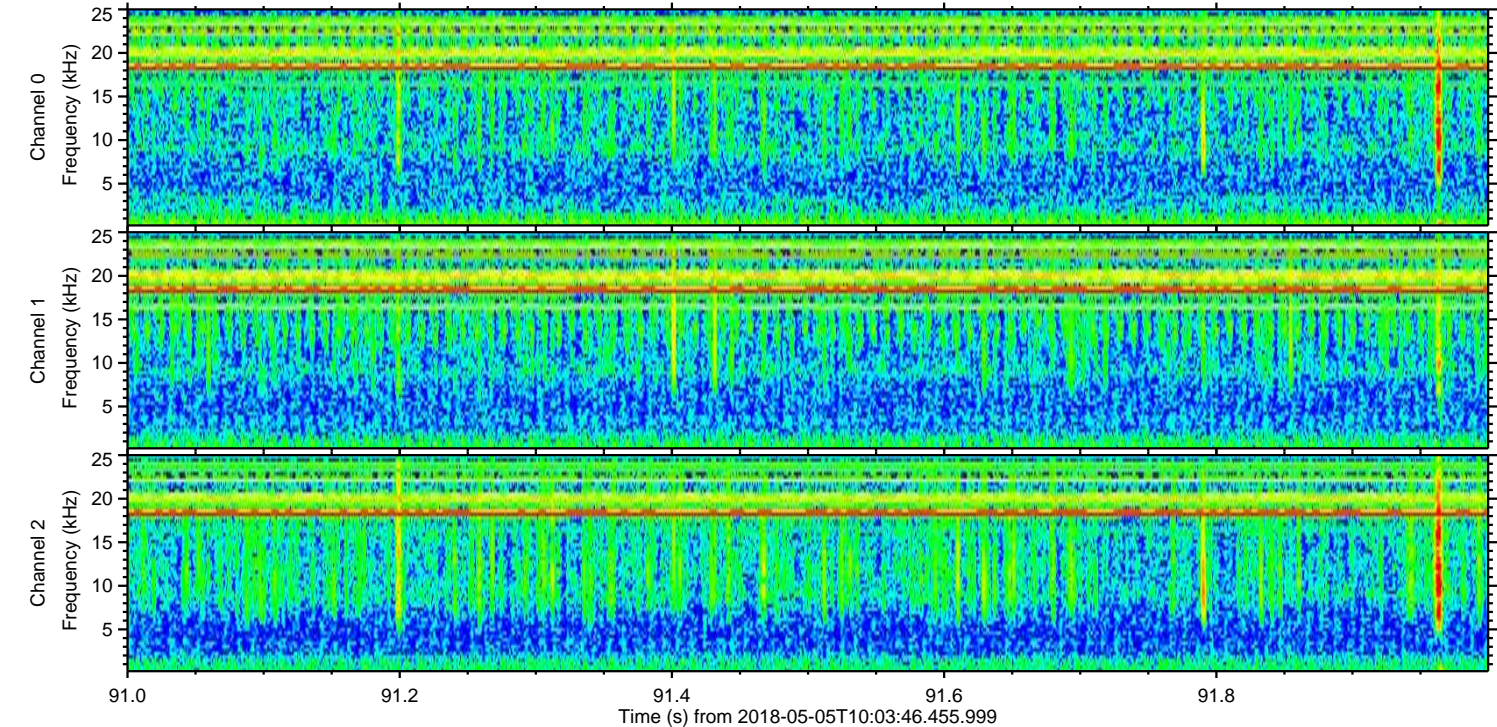
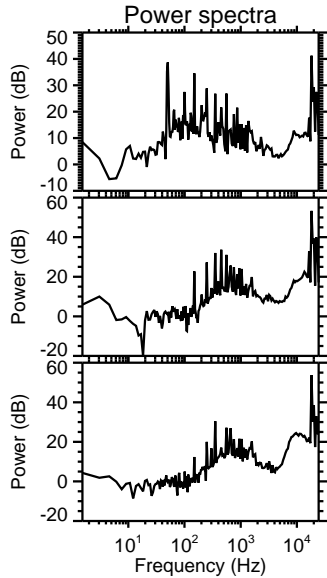
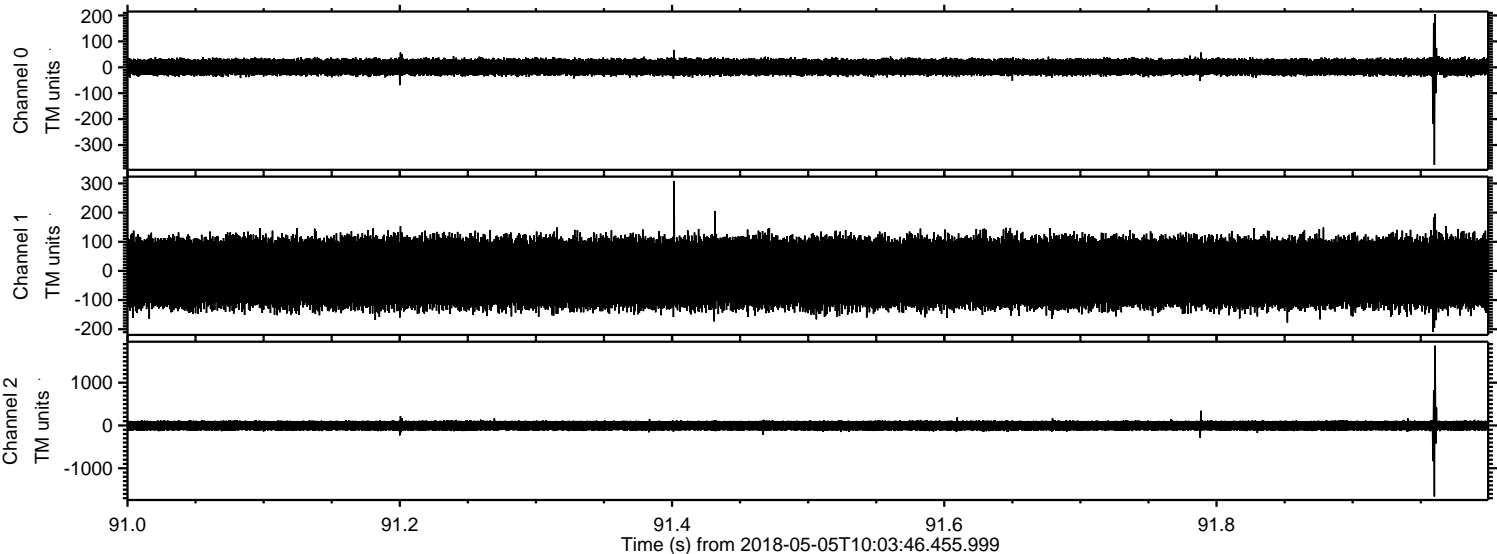

Processed Sat May 5 12:11:11 2018 by ELM ver.2012-10-06 from 001__elm20180505_100345__dat00.bin

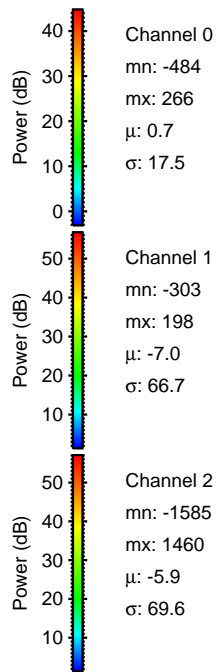
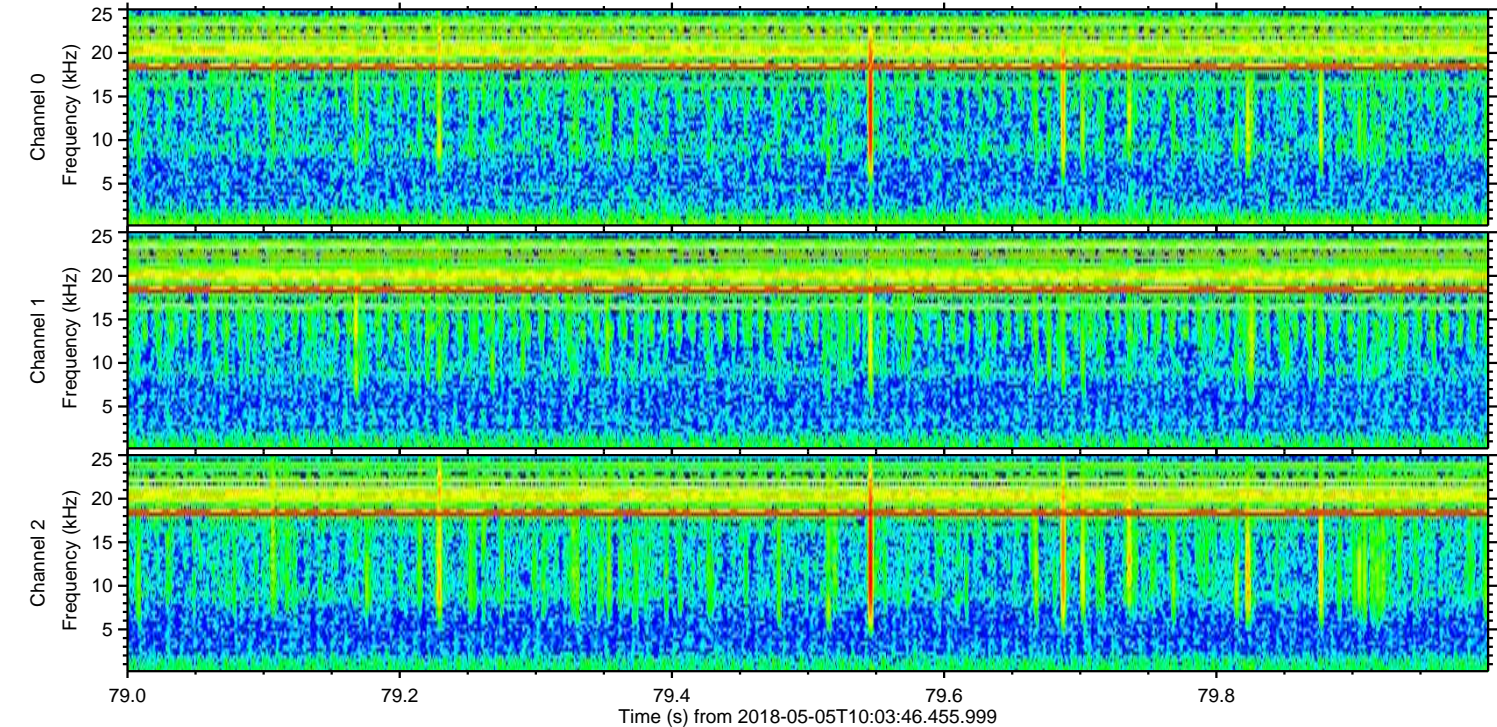
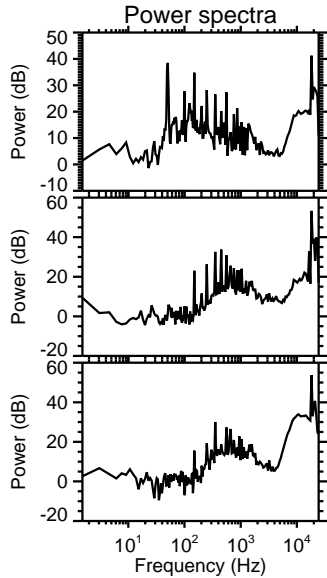
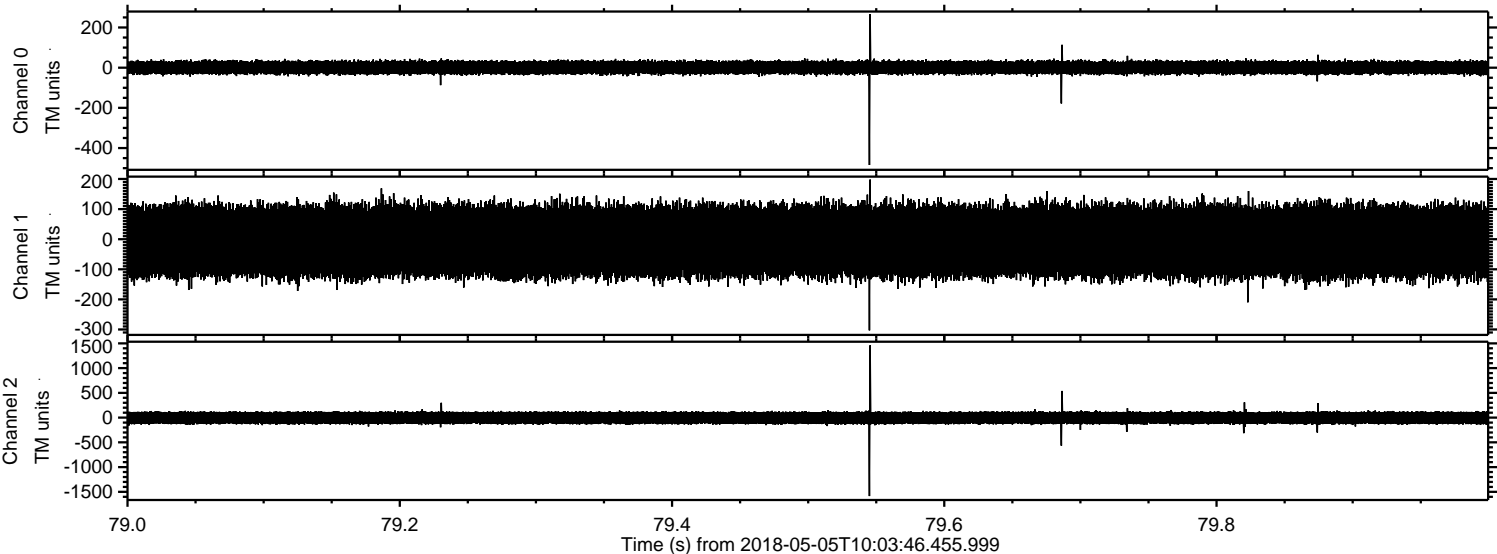

Processed Sat May 5 12:11:12 2018 by ELM ver.2012-10-06 from 001__elm20180505_100345__dat00.bin

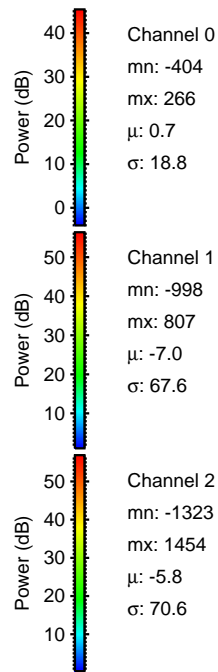
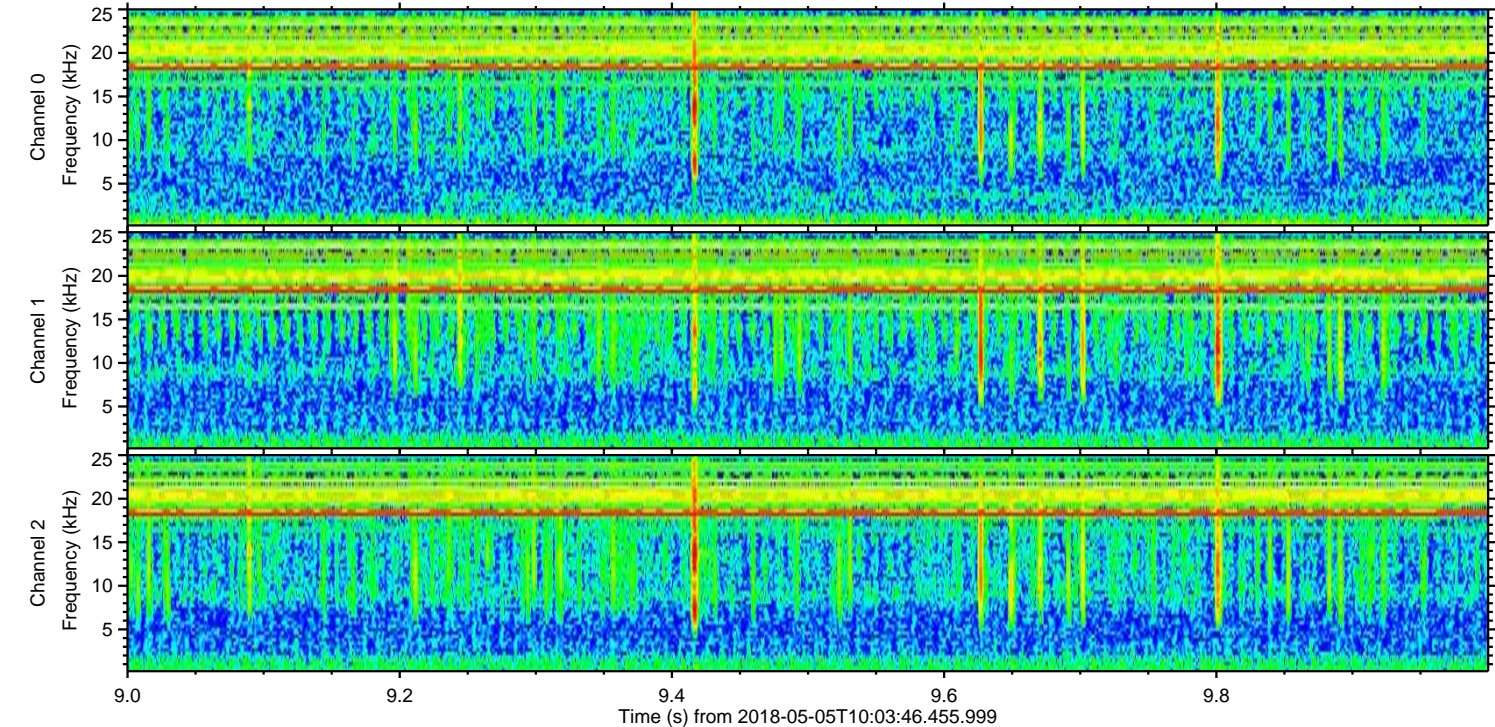
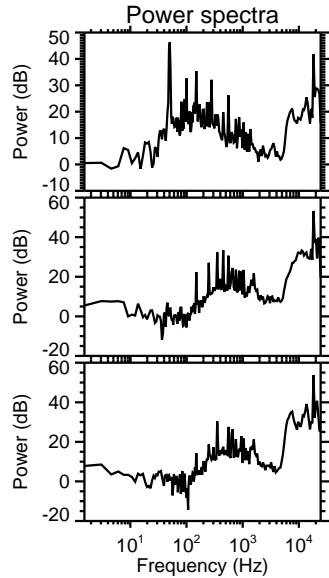
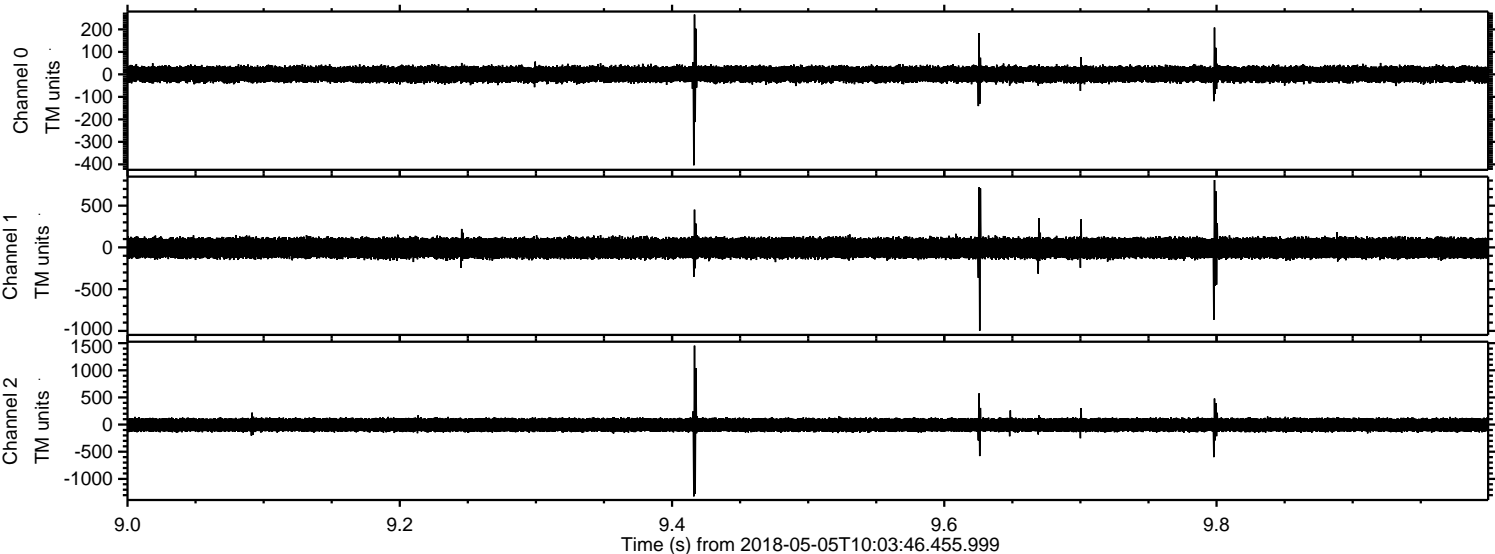

Processed Sat May 5 12:11:13 2018 by ELM ver.2012-10-06 from 001__elm20180505_100345__dat00.bin

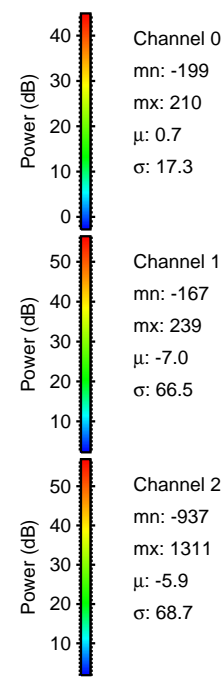
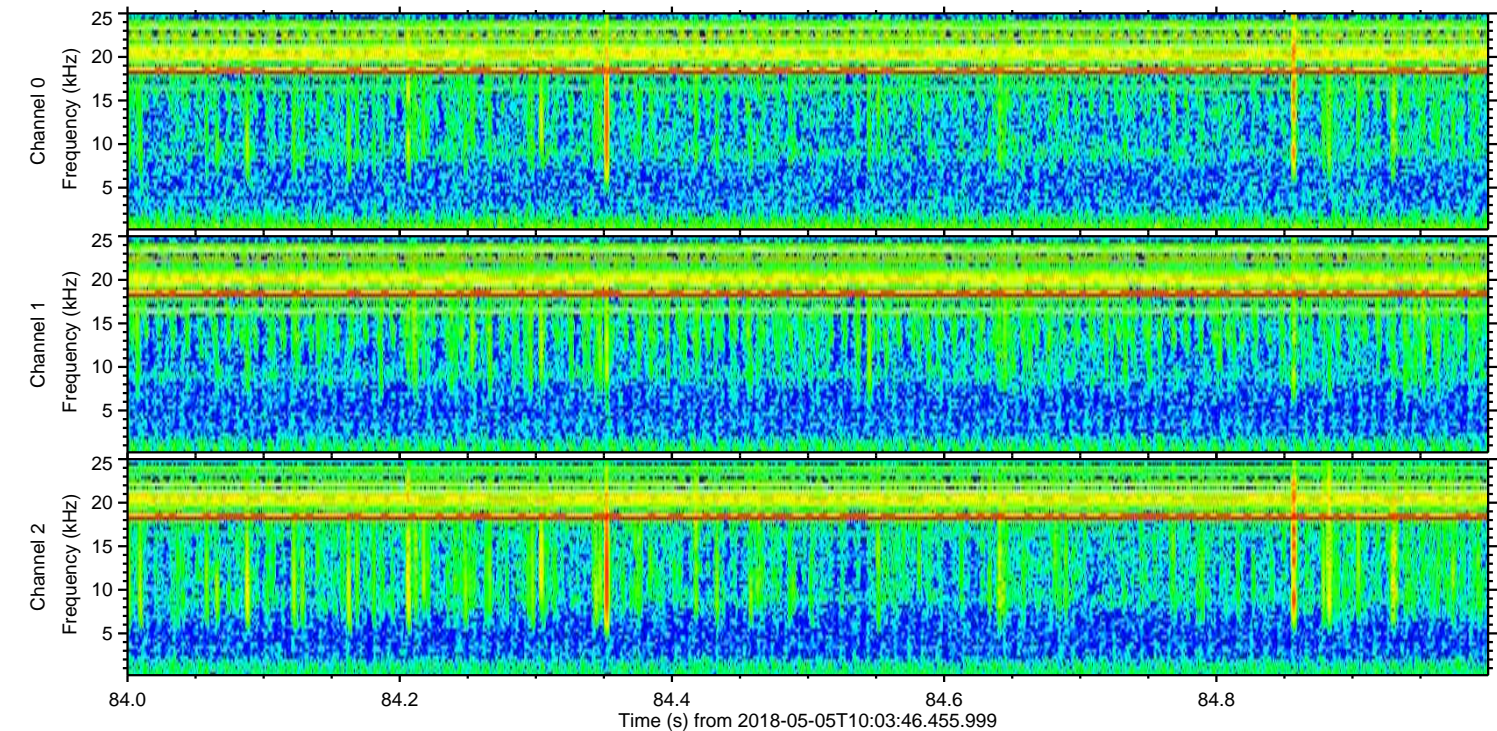
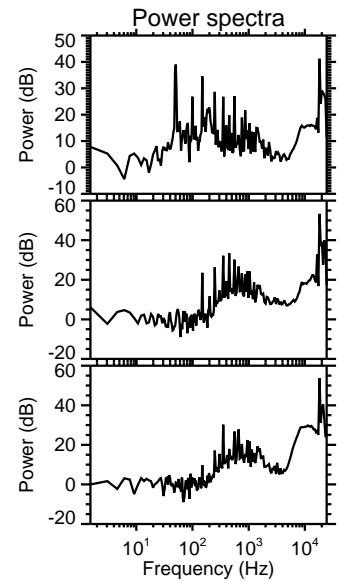
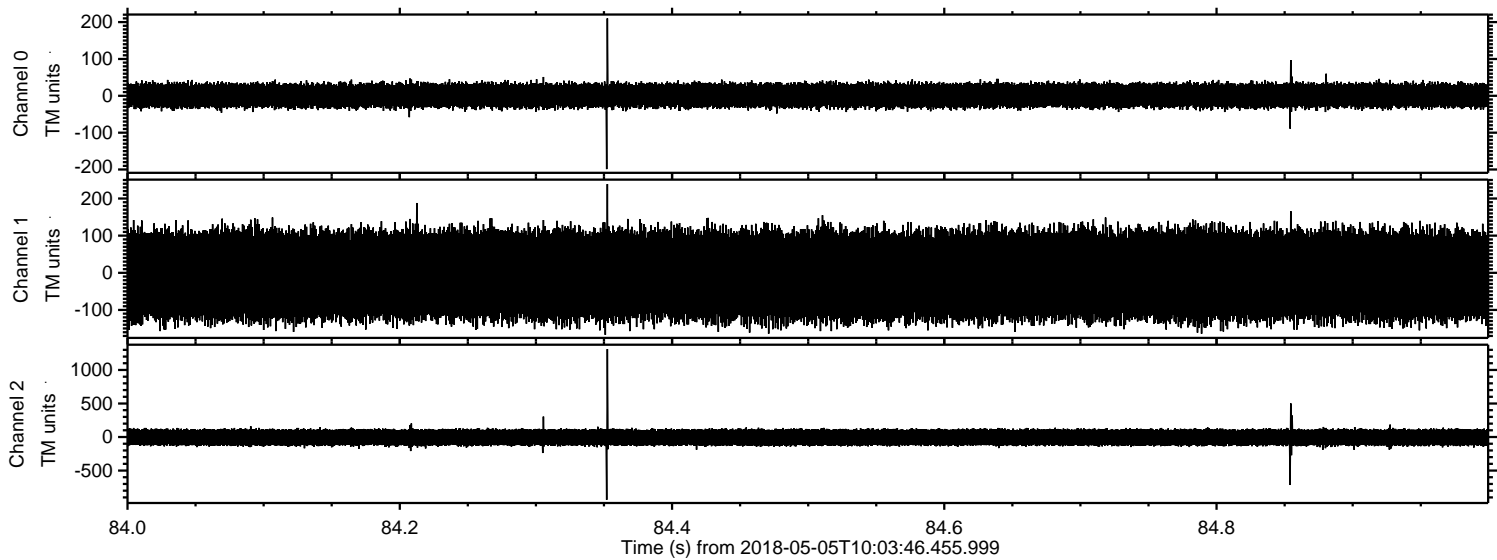

ELMAVAN 3D WAVEFORMS (Measured data sampled at 50 kHz) 51000 packets of 144 samples from 2018-05-05T10:03:46.455.999. Part 138/147

Processed Sat May 5 12:11:13 2018 by ELM ver.2012-10-06 from 001__elm20180505_100345__dat00.bin

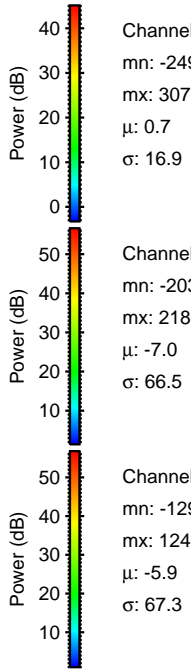
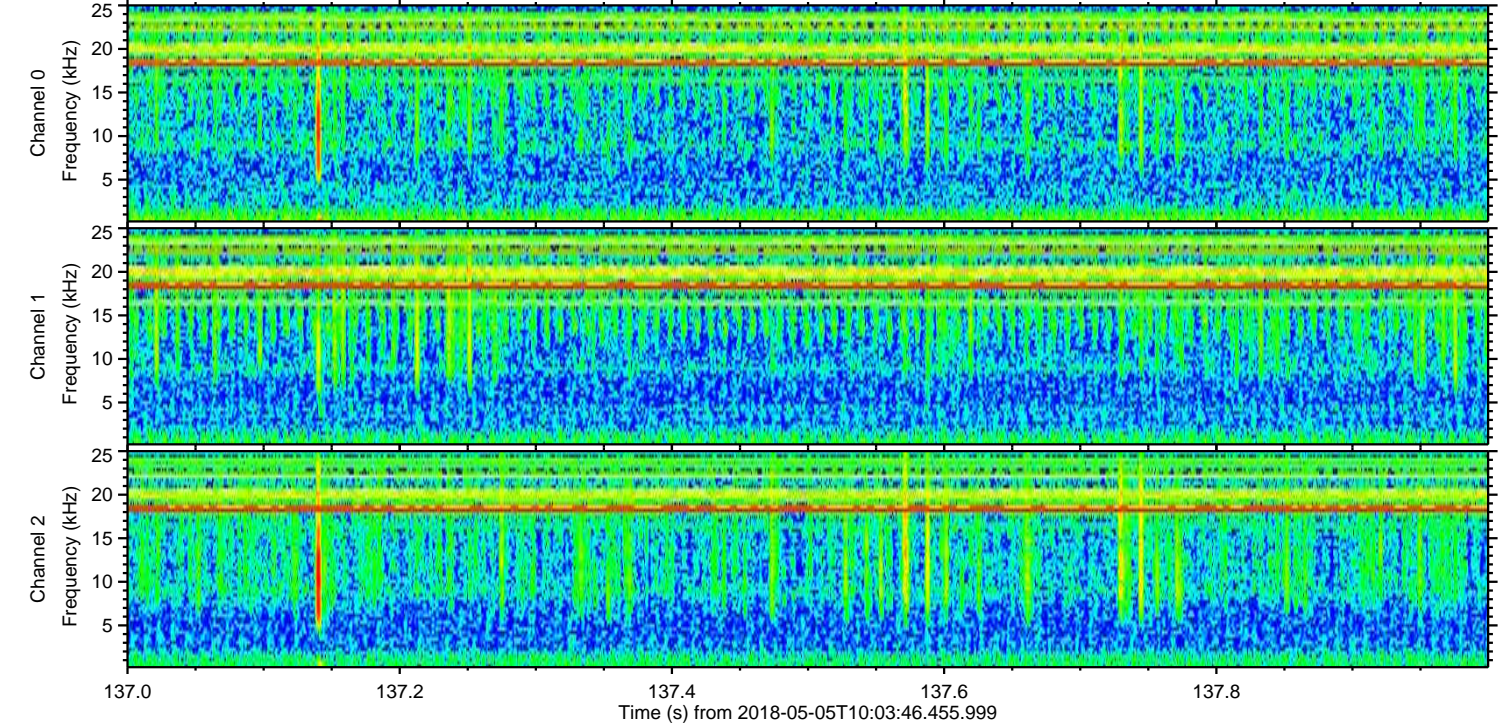
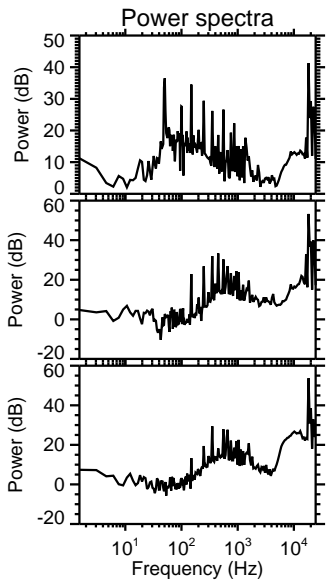
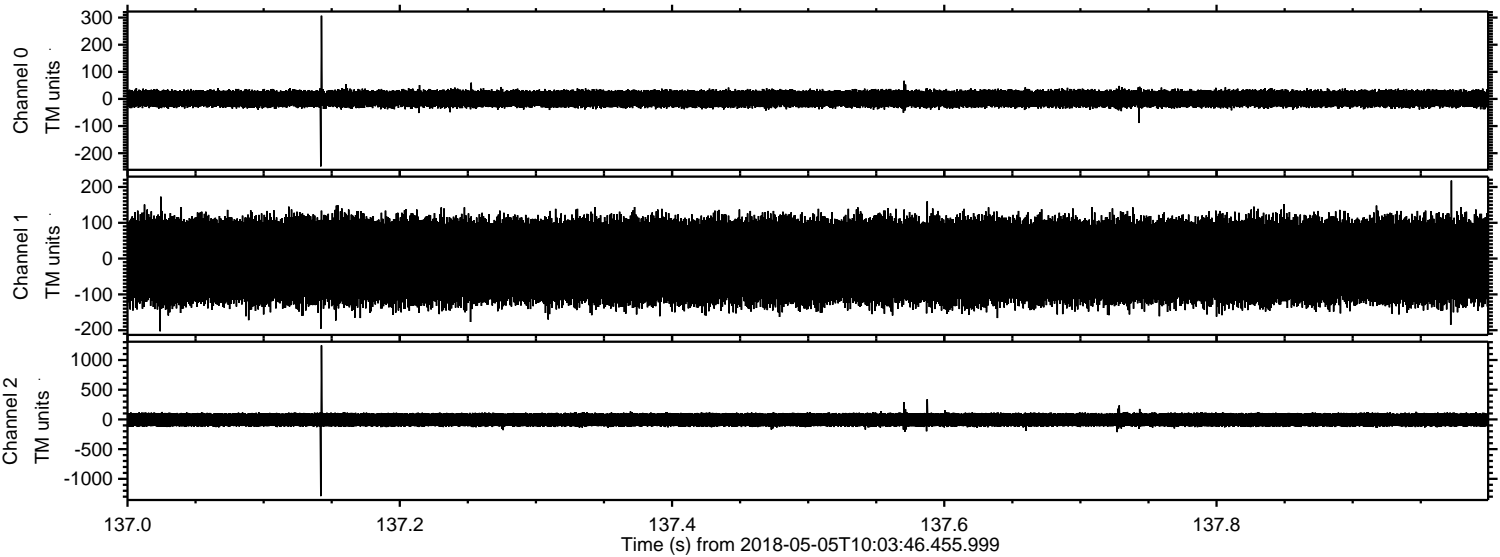

Channel 0
mn: -249
mx: 307
 μ : 0.7
 σ : 16.9

Channel 1
mn: -203
mx: 218
 μ : -7.0
 σ : 66.5

Channel 2
mn: -1291
mx: 1245
 μ : -5.9
 σ : 67.3

