

# ELMAVAN 3D WAVEFORMS (Measured data sampled at 50 kHz) 51000 packets of 144 samples from 2018-05-04T11:27:51.247.999.

Processed Fri May 4 13:36:33 2018 by ELM ver.2012-10-06 from 001\_\_elm20180504\_112750\_\_dat00.bin

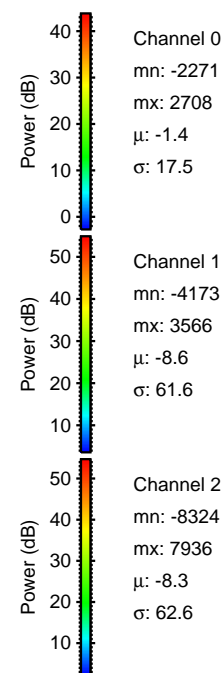

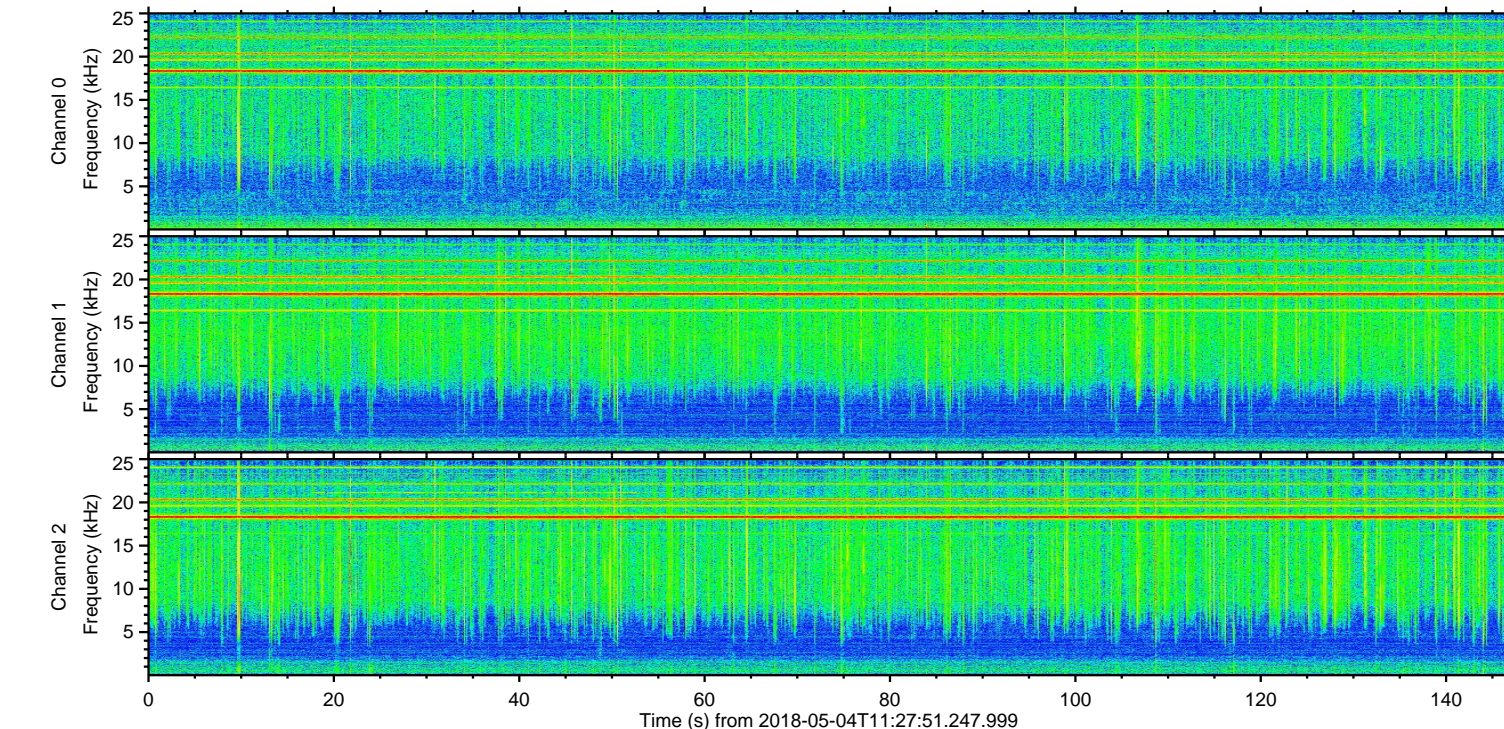
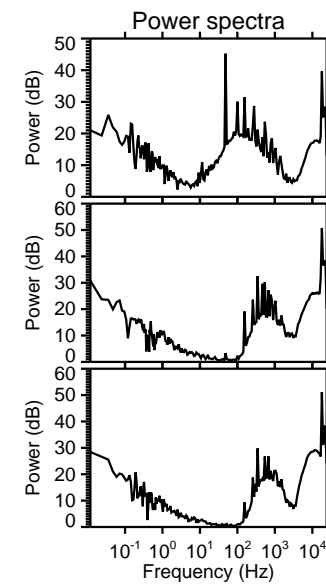
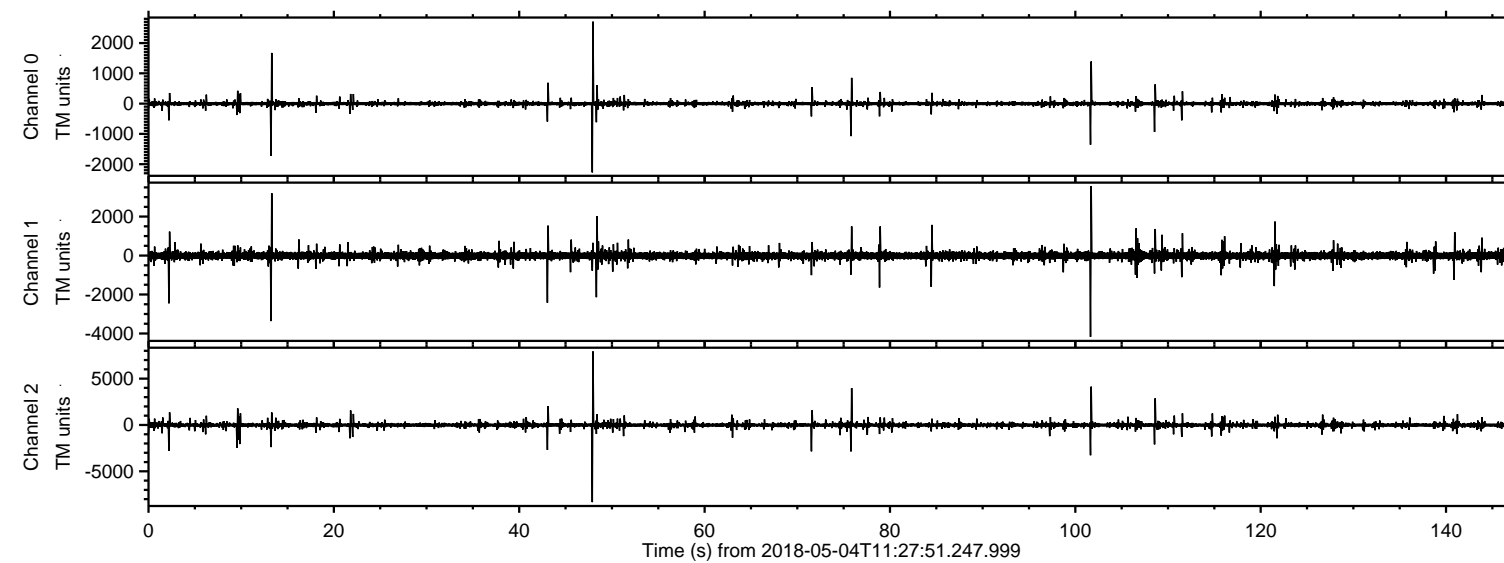

Processed Fri May 4 13:36:43 2018 by ELM ver.2012-10-06 from 001\_\_elm20180504\_112750\_\_dat00.bin

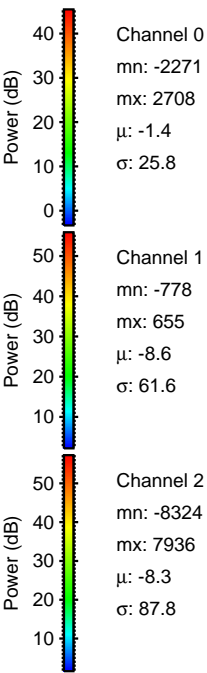
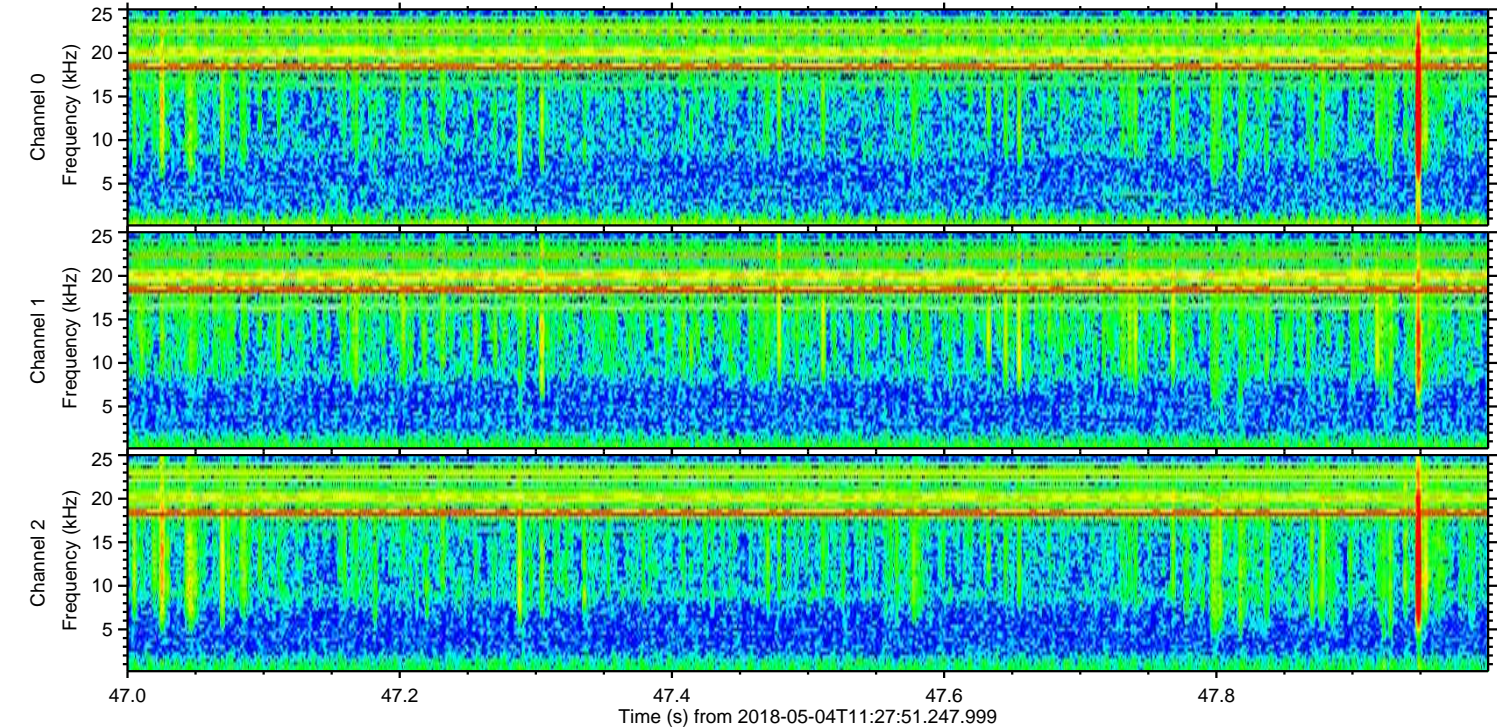
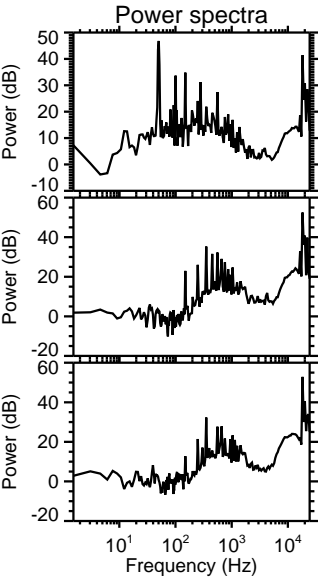
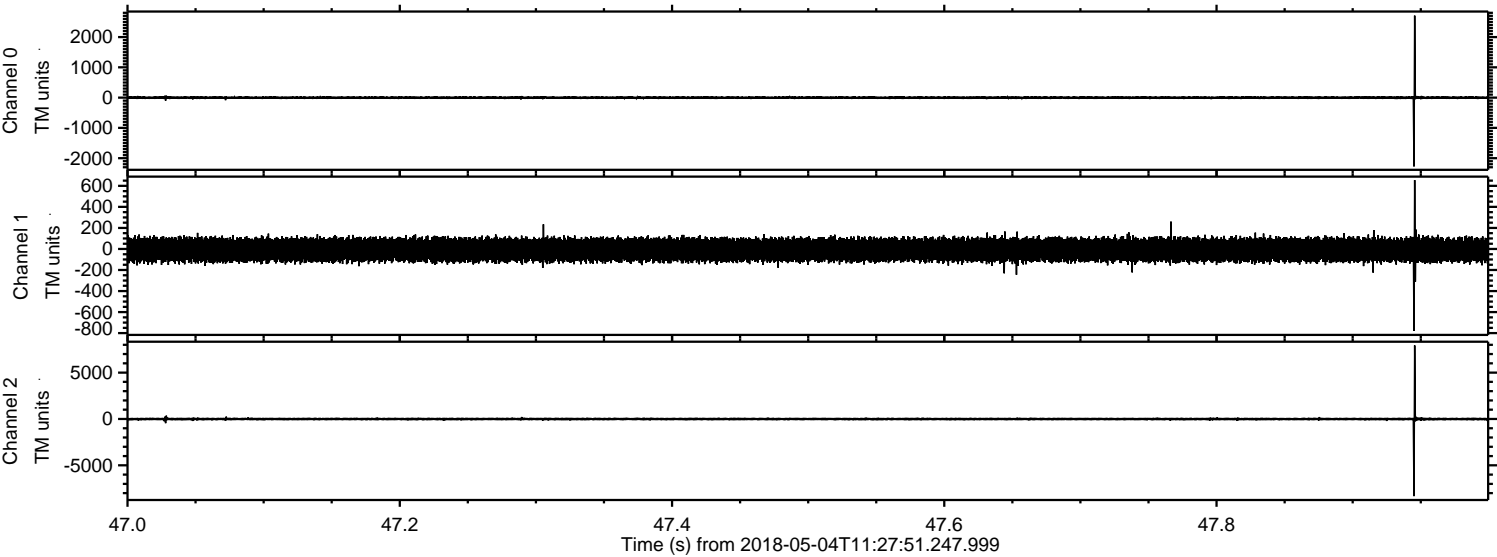



ELMAVAN 3D WAVEFORMS (Measured data sampled at 50 kHz) 51000 packets of 144 samples from 2018-05-04T11:27:51.247.999. Part 102/147

Processed Fri May 4 13:36:43 2018 by ELM ver.2012-10-06 from 001\_\_elm20180504\_112750\_\_dat00.bin

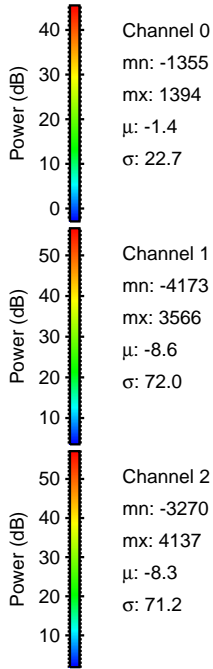
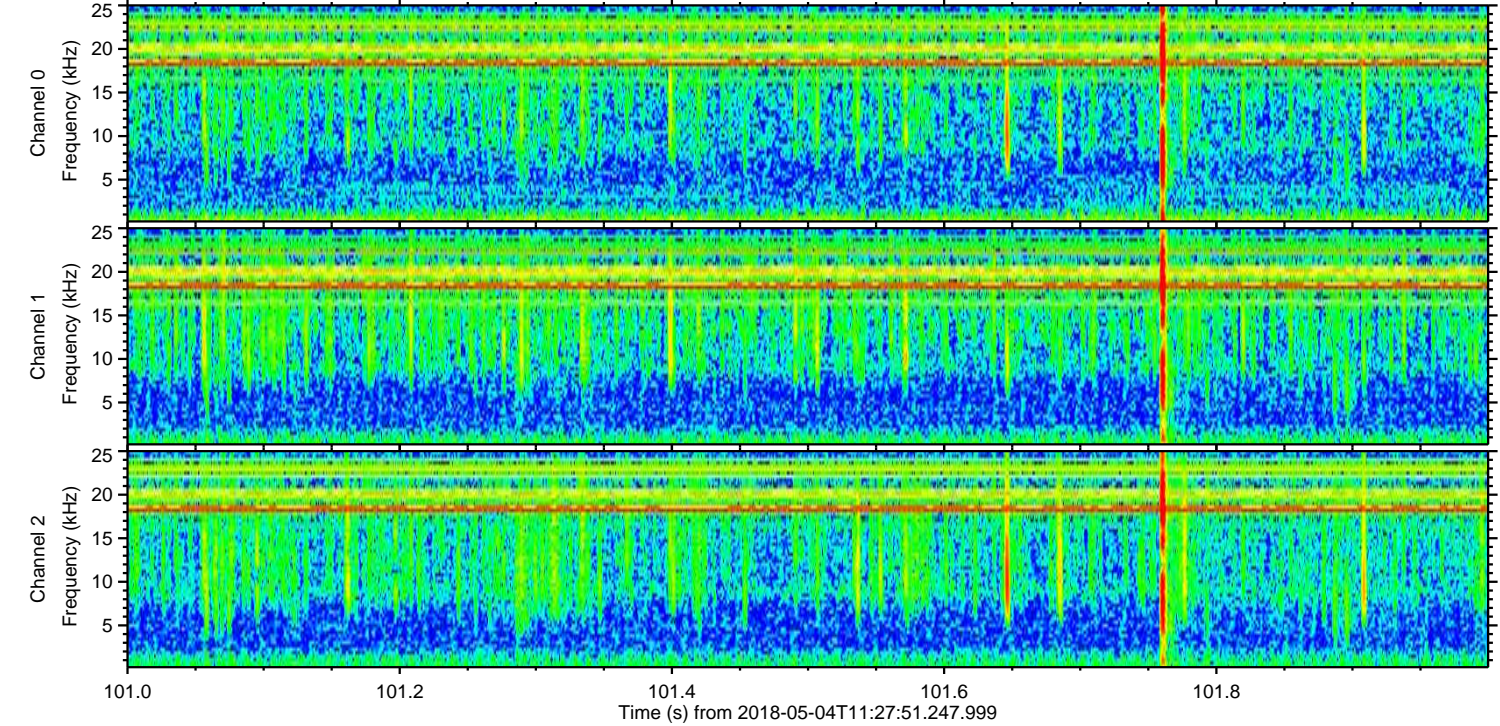
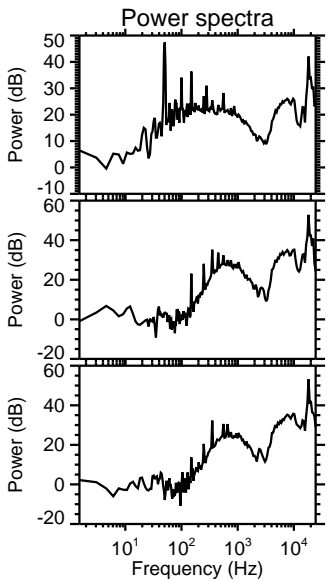
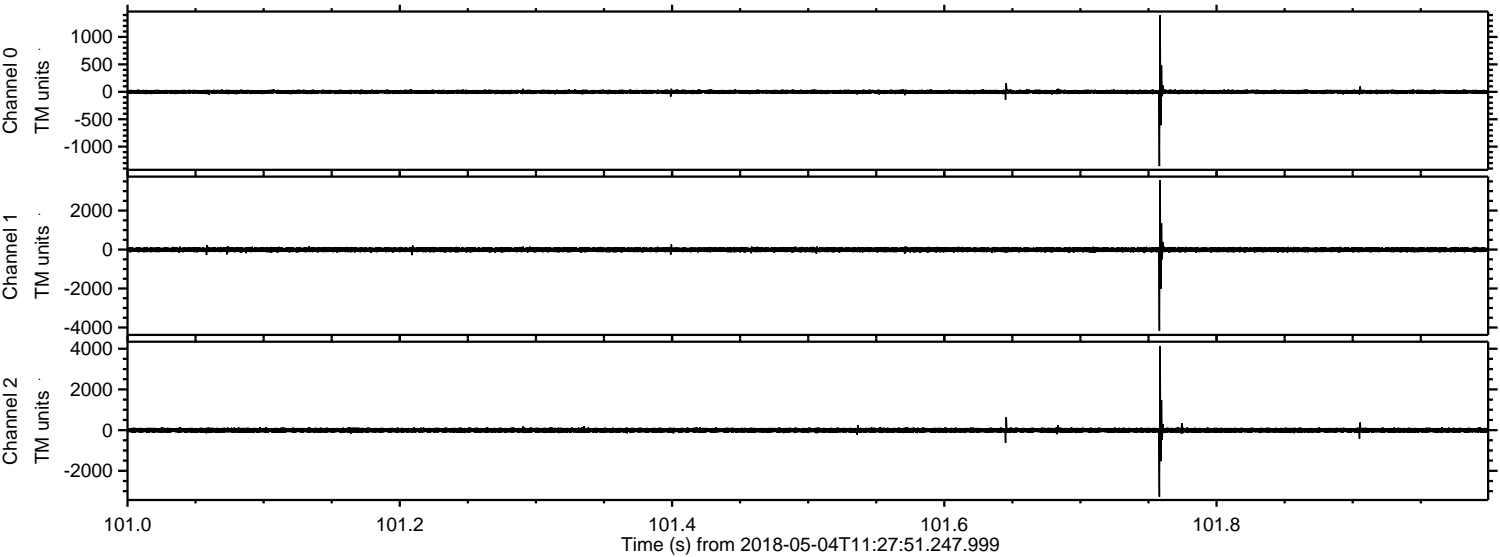



Processed Fri May 4 13:36:44 2018 by ELM ver.2012-10-06 from 001\_\_elm20180504\_112750\_\_dat00.bin

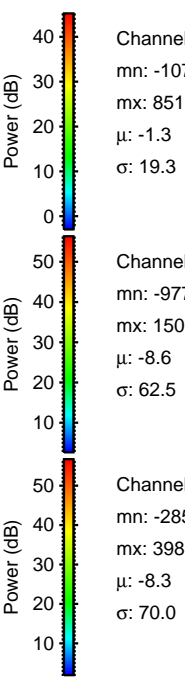
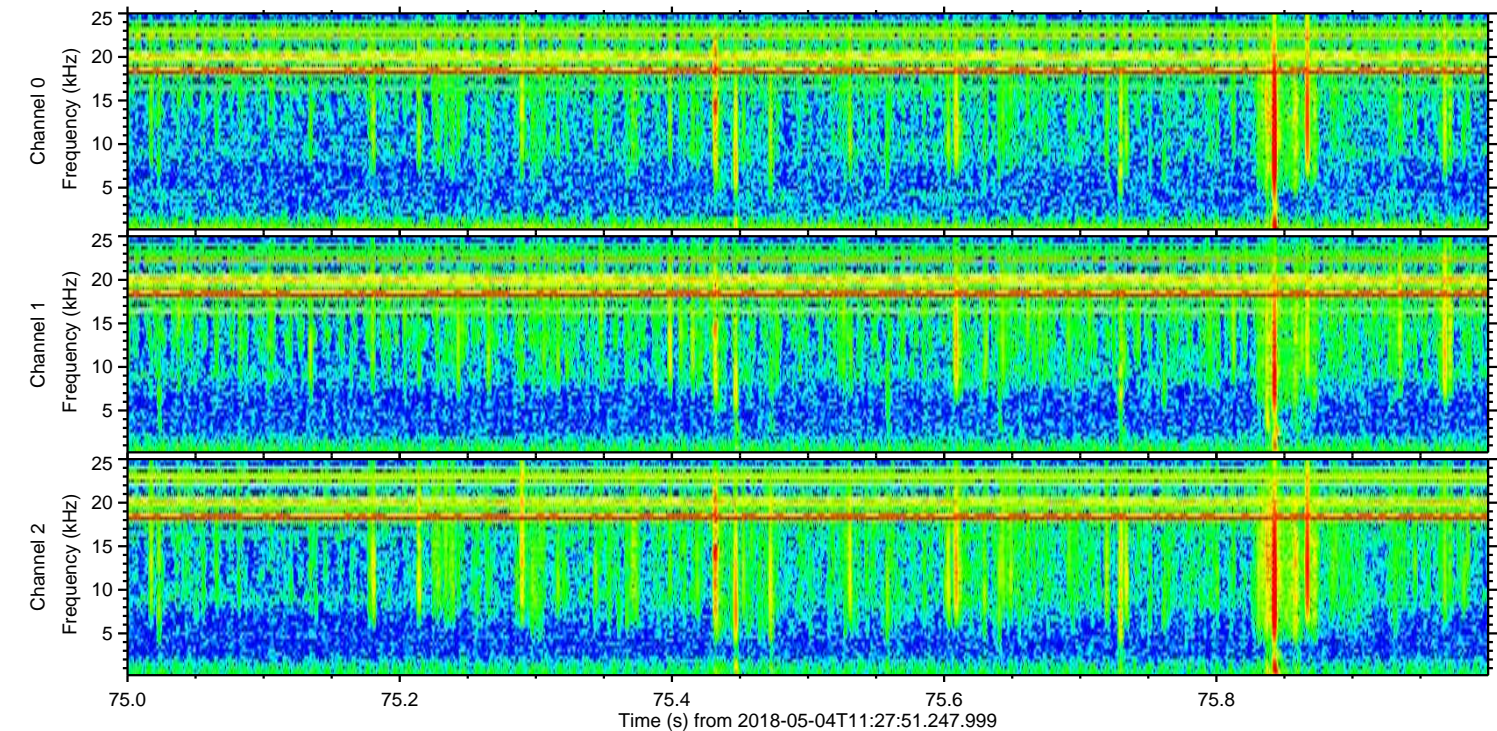
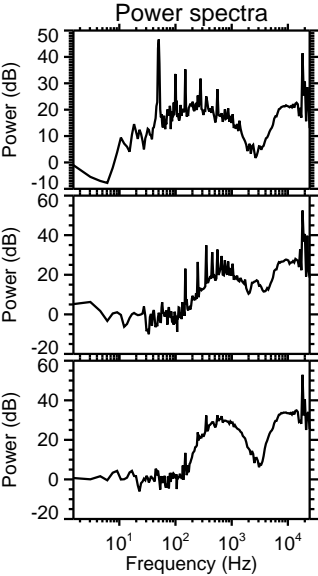
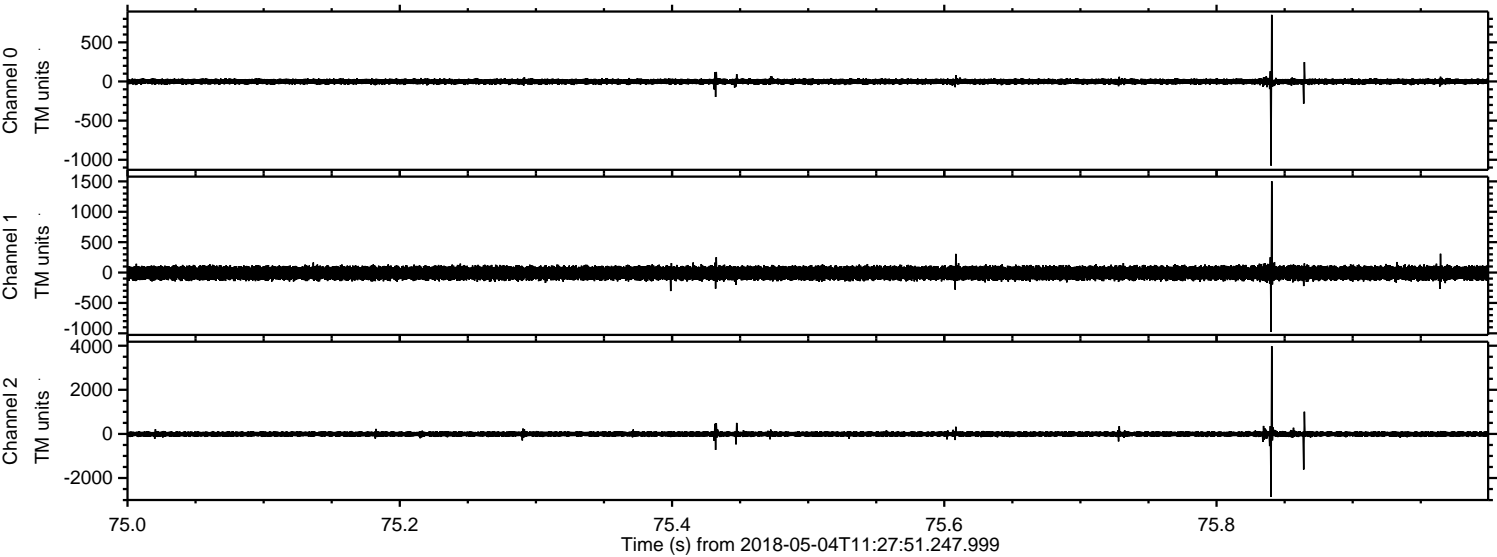



Processed Fri May 4 13:36:45 2018 by ELM ver.2012-10-06 from 001\_\_elm20180504\_112750\_\_dat00.bin

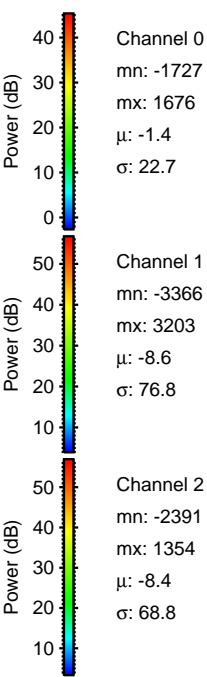
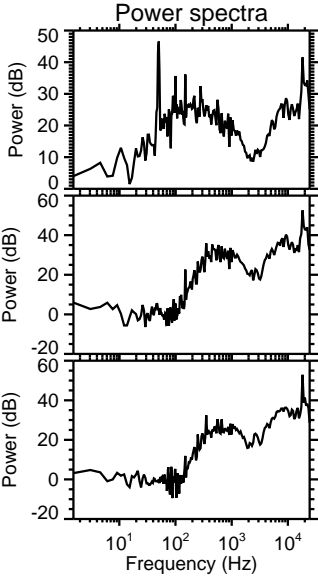
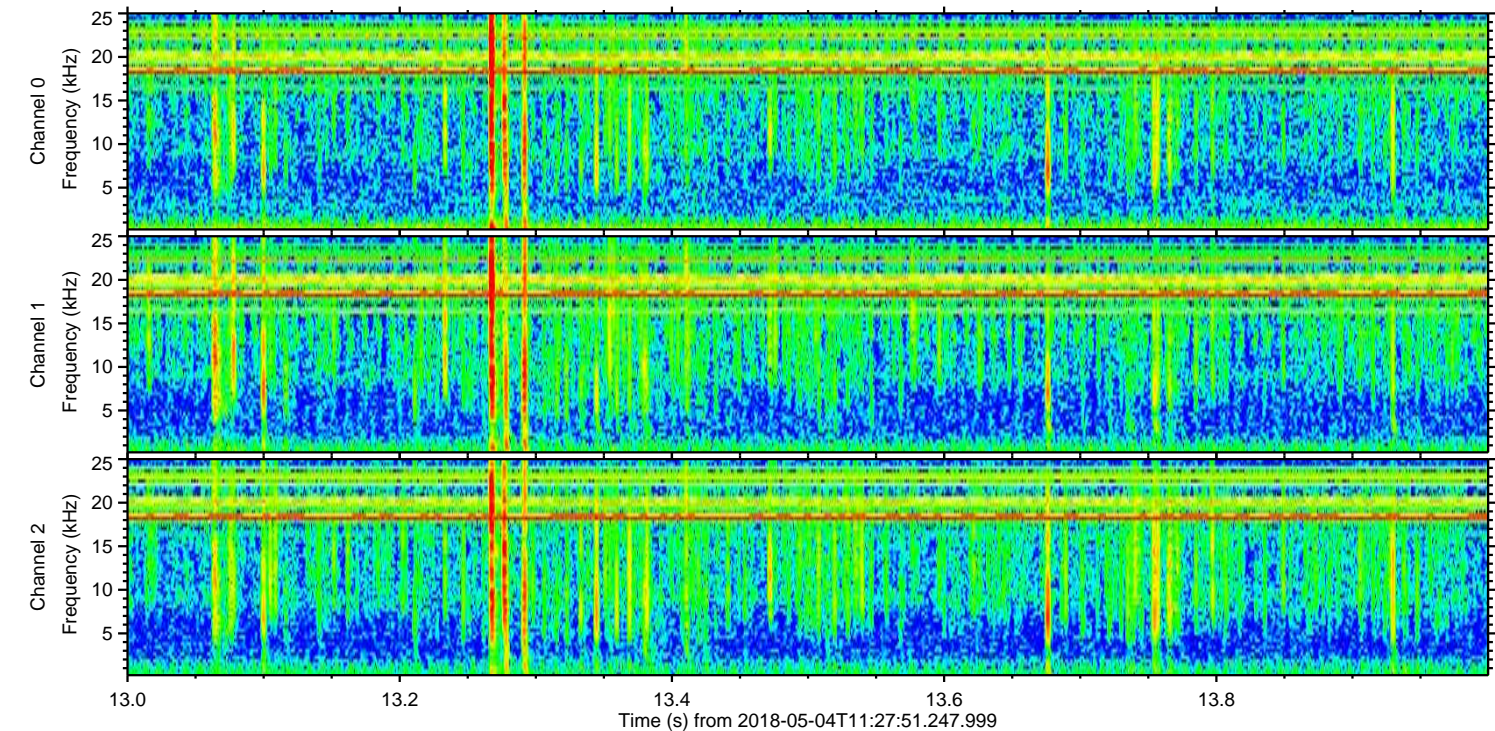
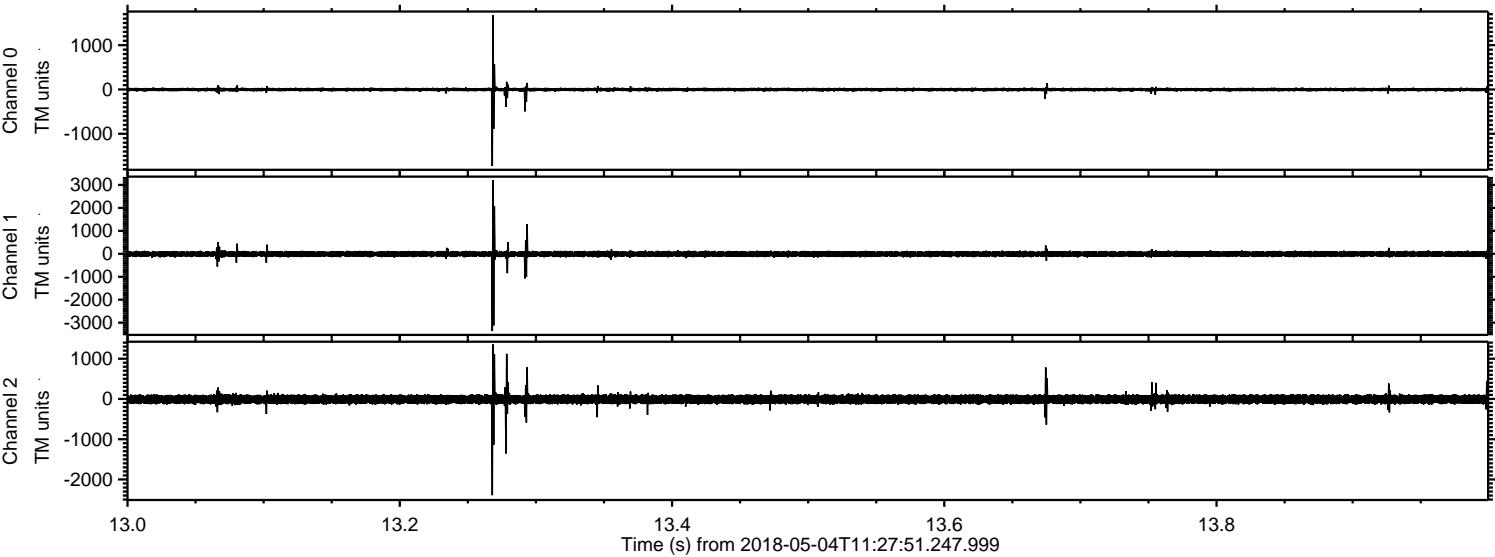



Processed Fri May 4 13:36:46 2018 by ELM ver.2012-10-06 from 001\_\_elm20180504\_112750\_\_dat00.bin

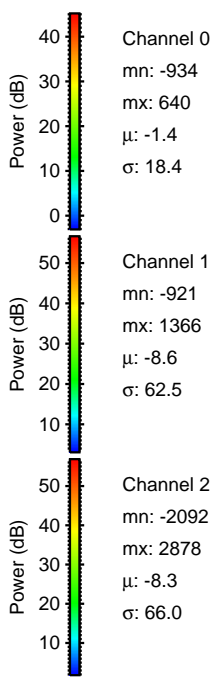
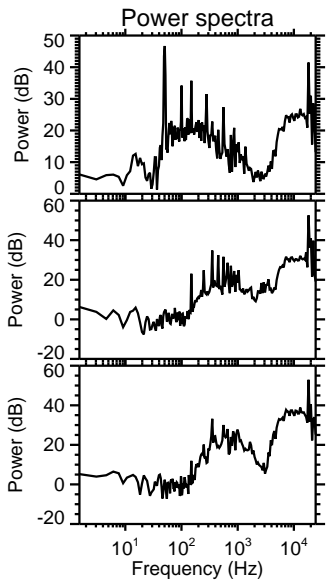
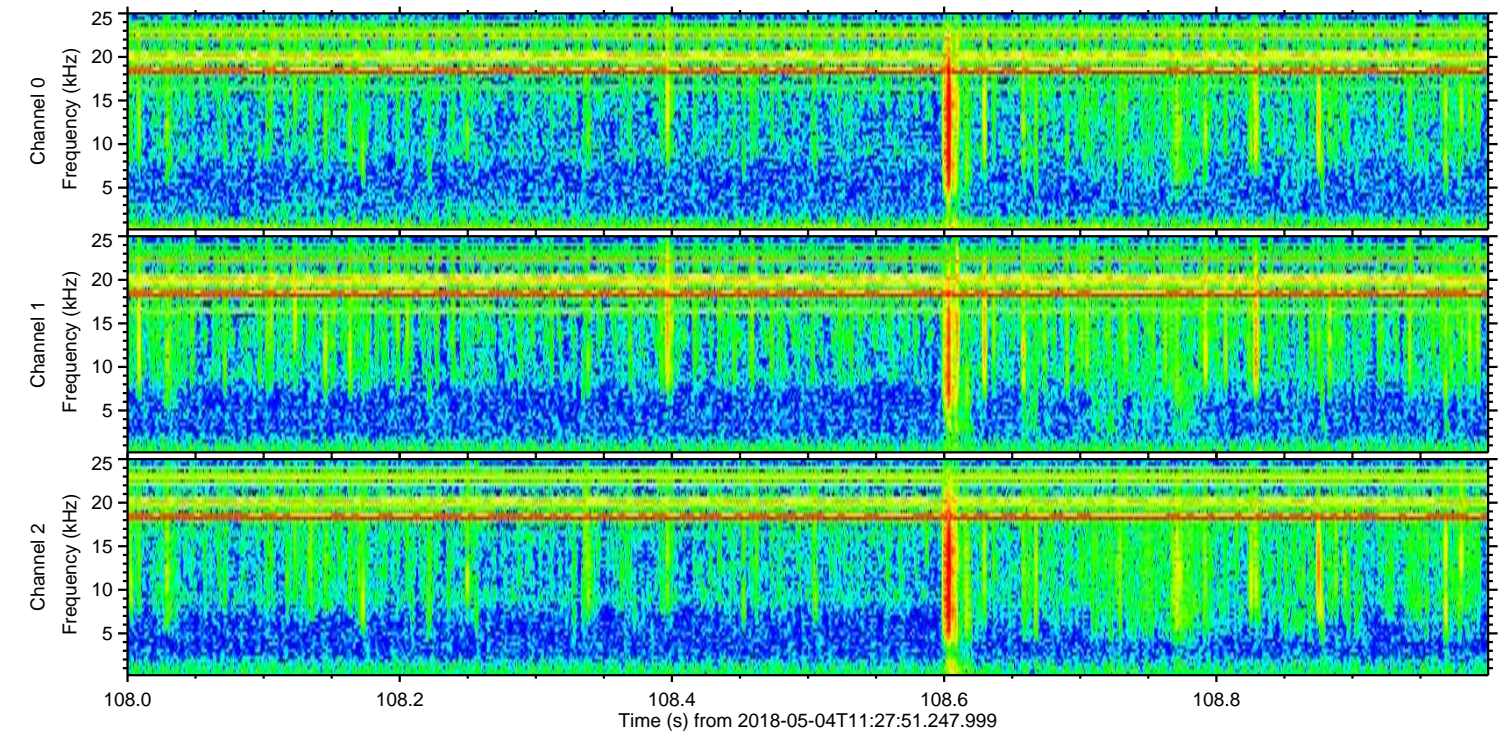
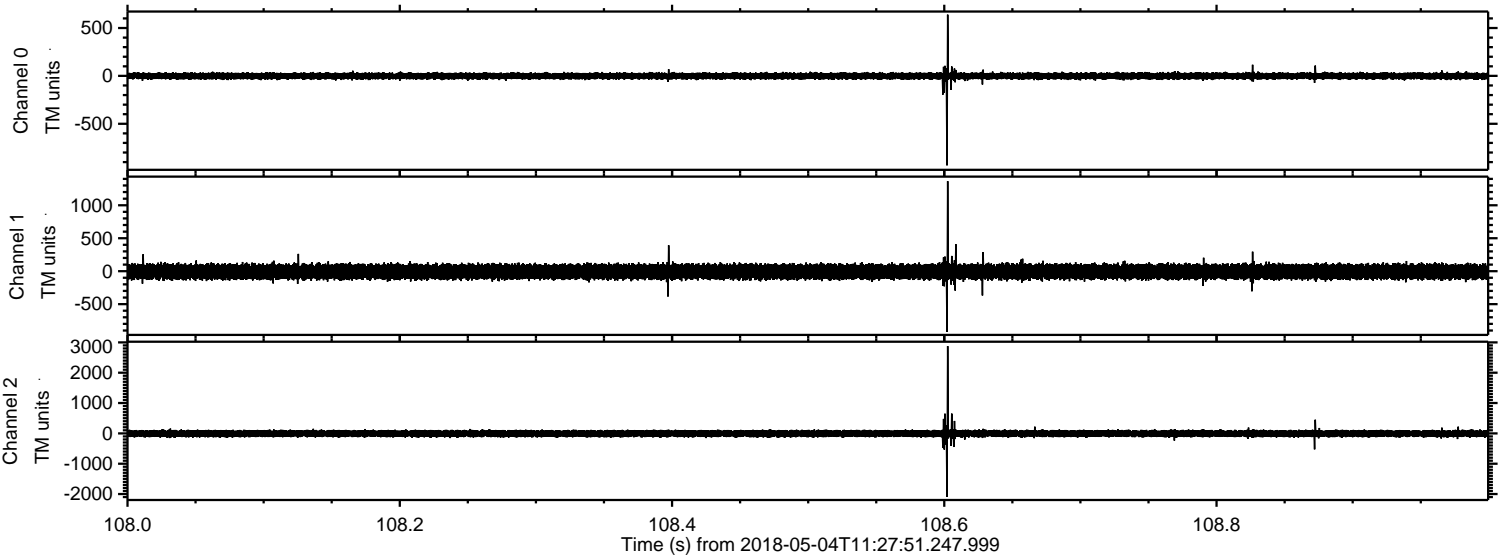



Processed Fri May 4 13:36:47 2018 by ELM ver.2012-10-06 from 001\_\_elm20180504\_112750\_\_dat00.bin

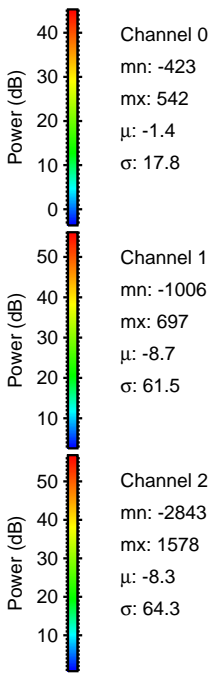
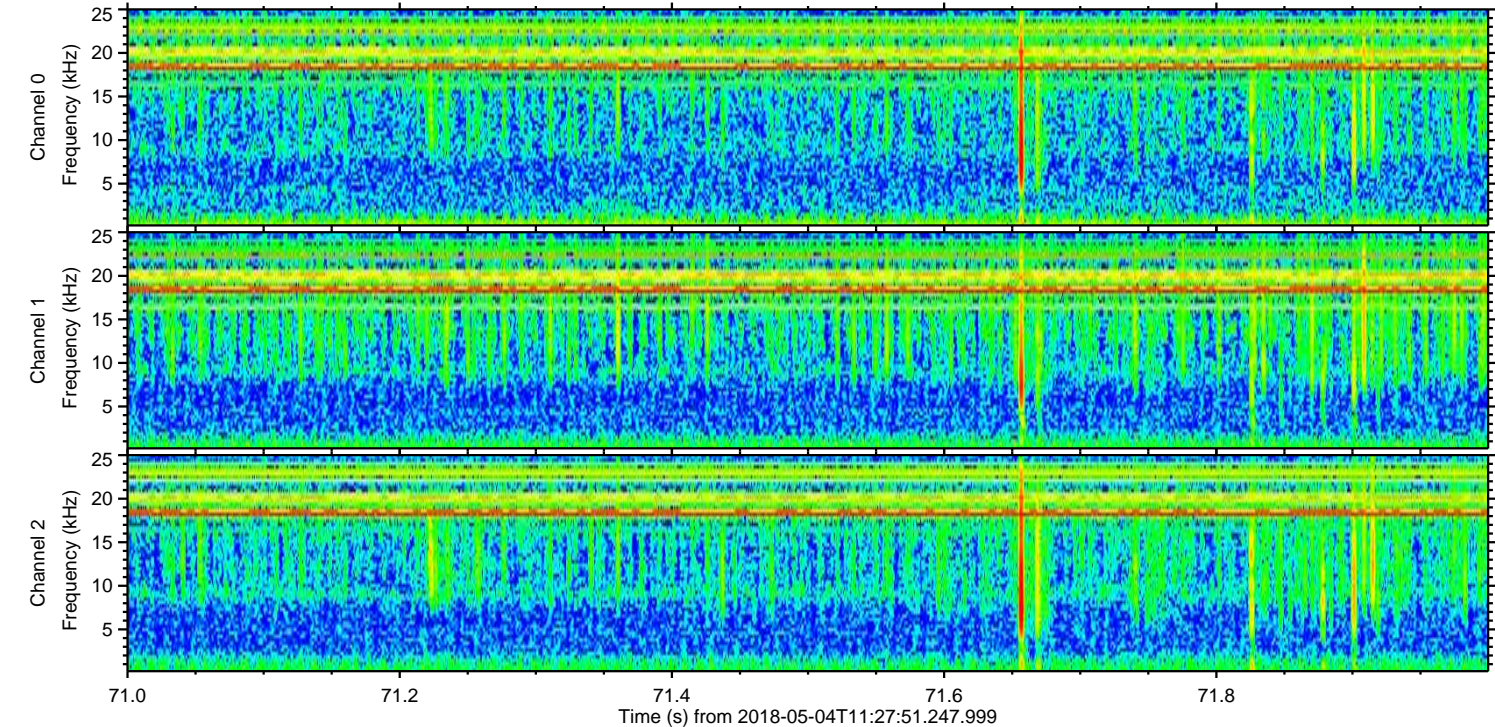
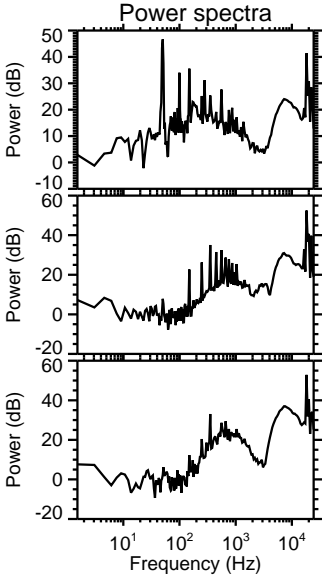
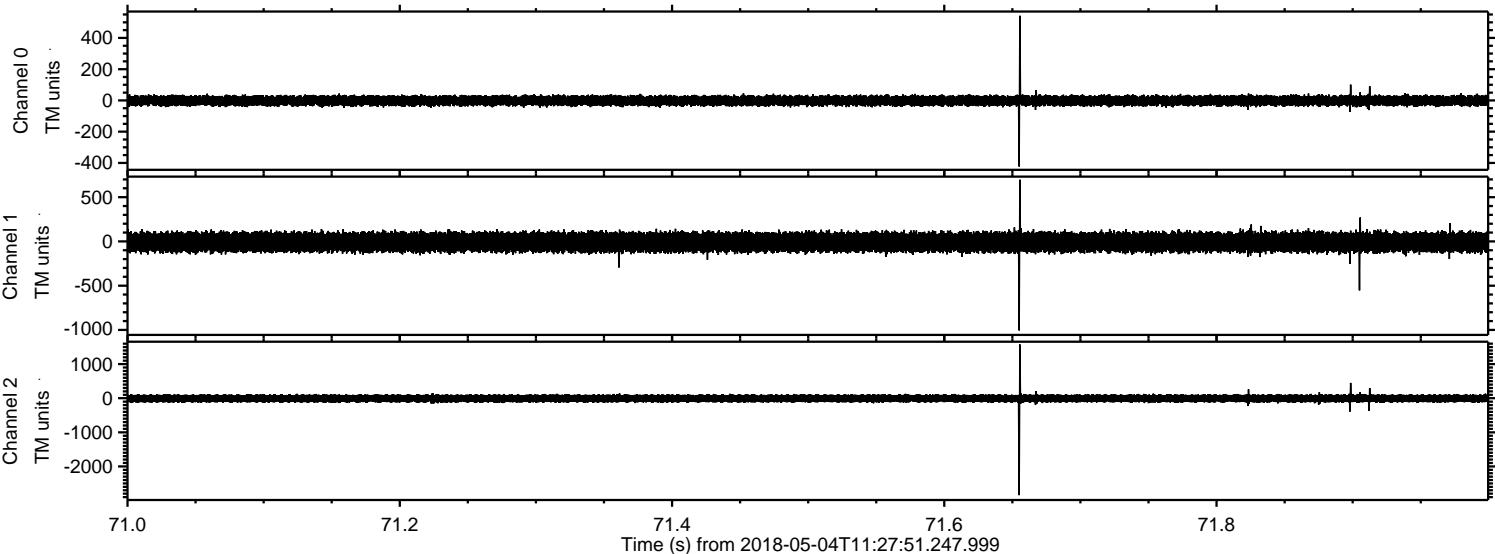



Processed Fri May 4 13:36:47 2018 by ELM ver.2012-10-06 from 001\_\_elm20180504\_112750\_\_dat00.bin

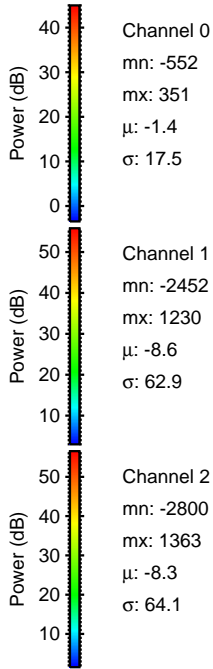
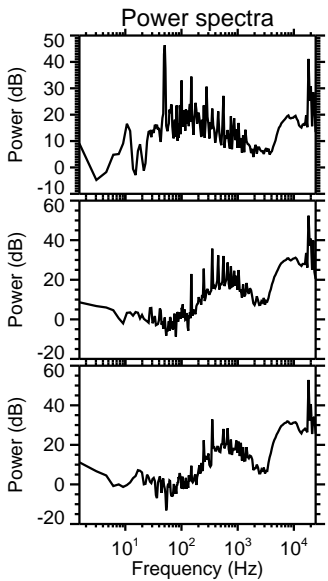
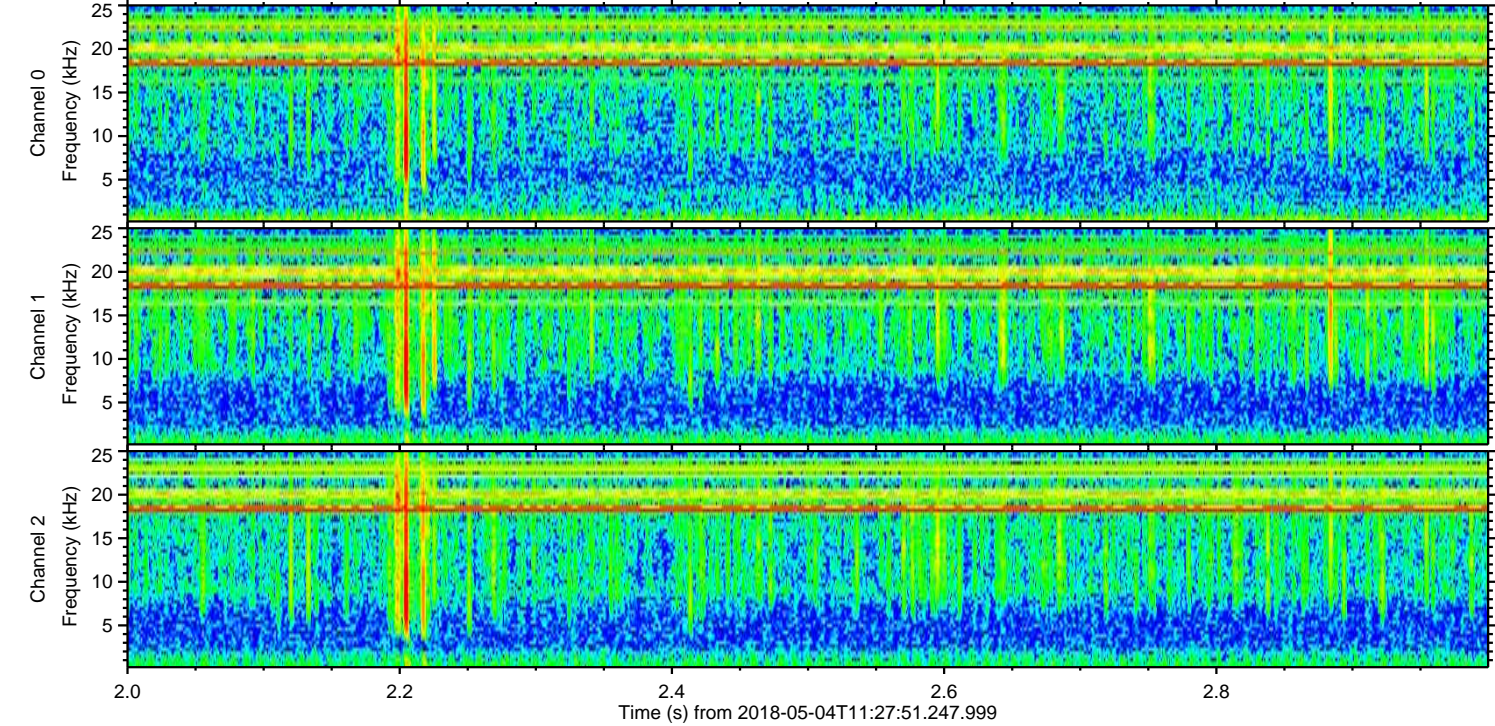
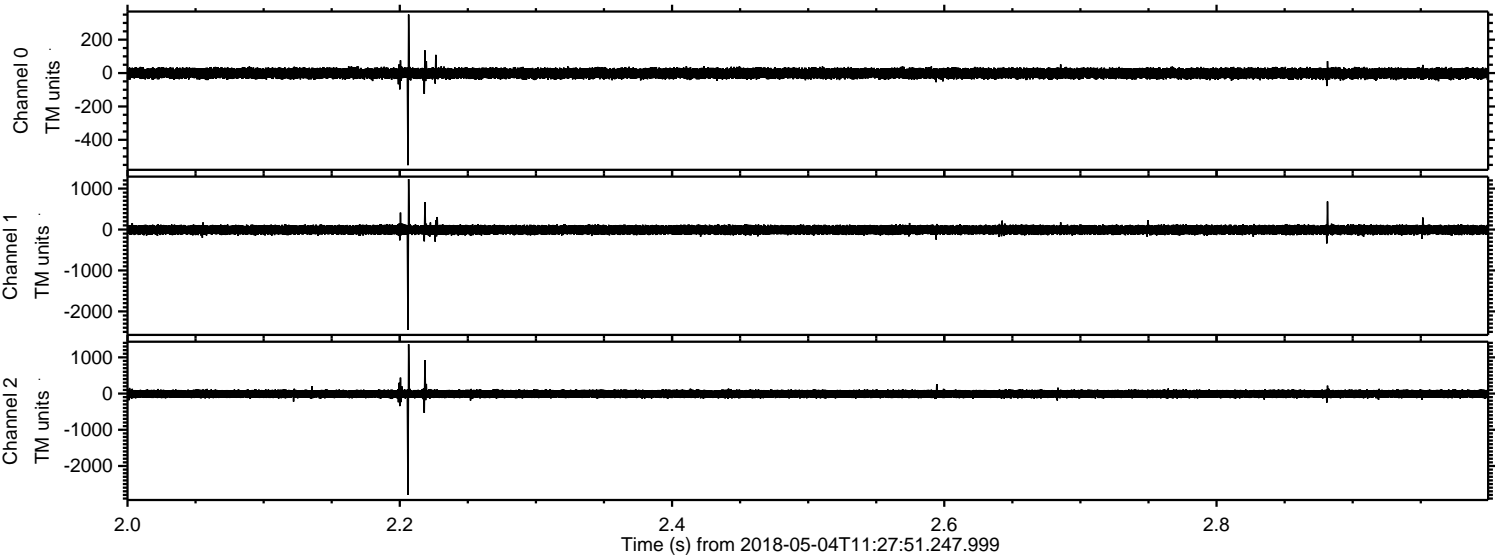



Processed Fri May 4 13:36:48 2018 by ELM ver.2012-10-06 from 001\_\_elm20180504\_112750\_\_dat00.bin

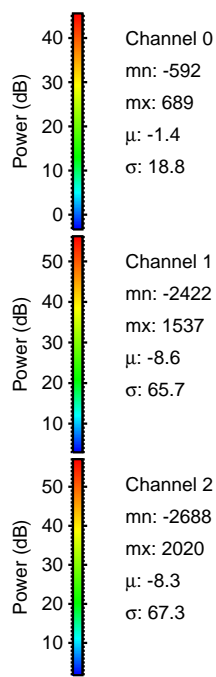
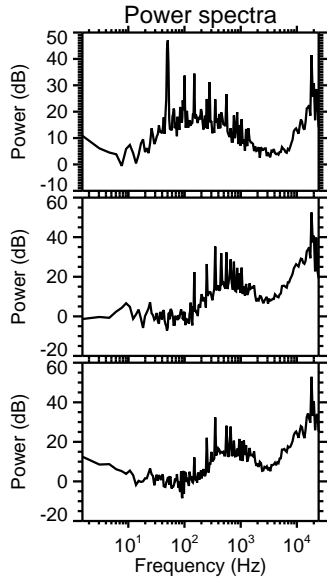
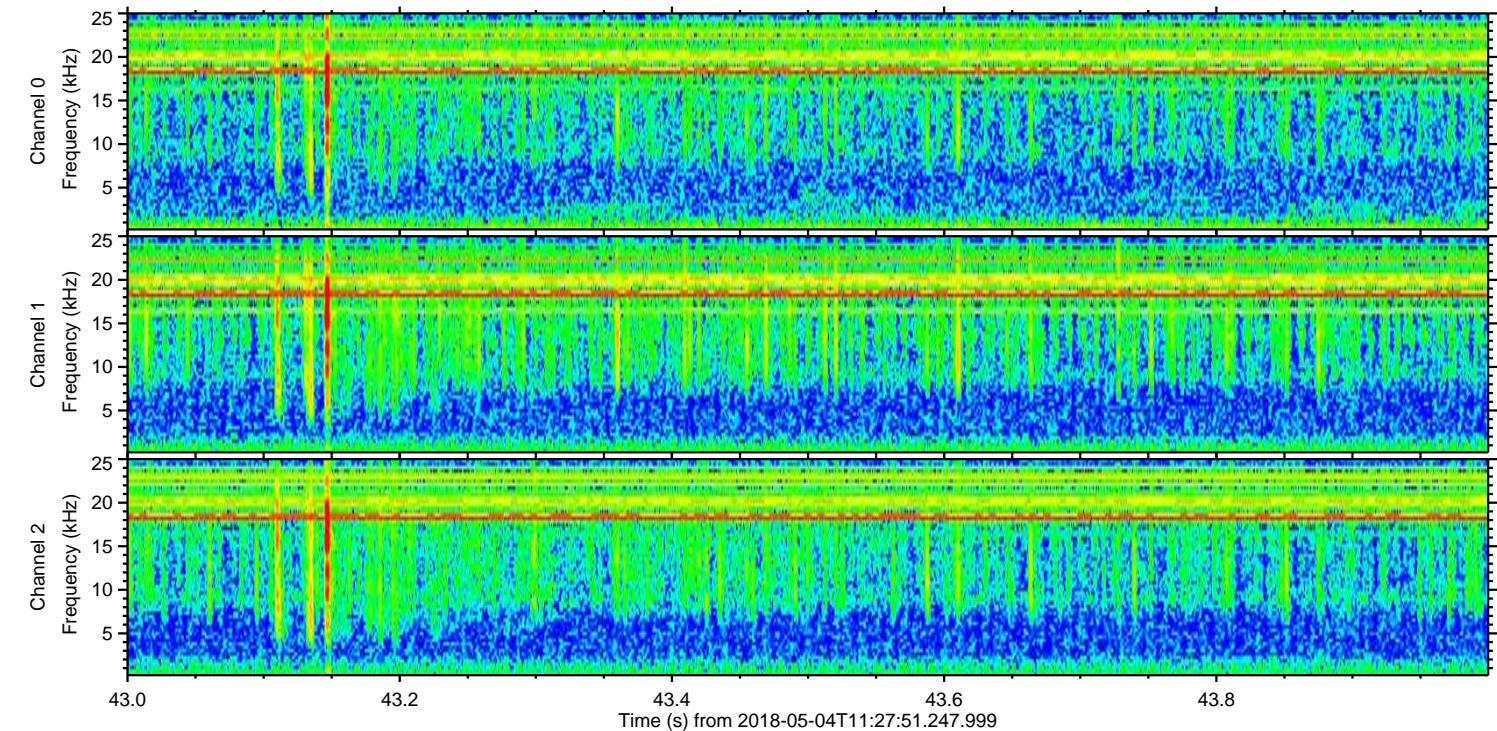
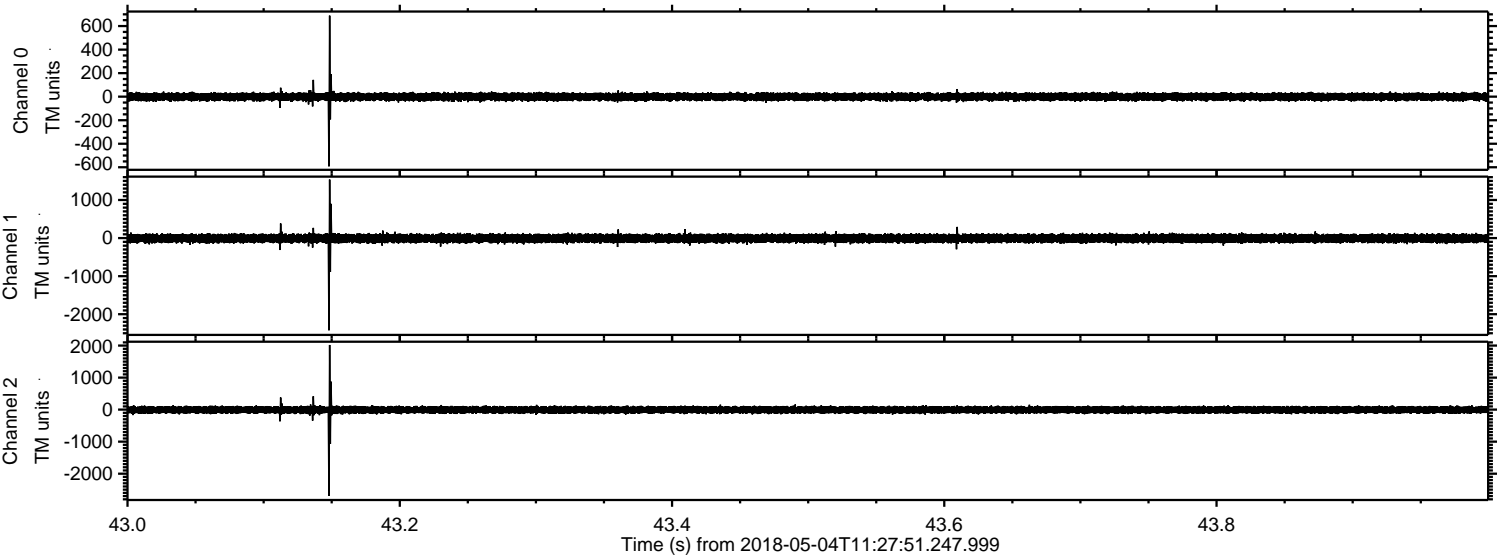



Processed Fri May 4 13:36:49 2018 by ELM ver.2012-10-06 from 001\_\_elm20180504\_112750\_\_dat00.bin

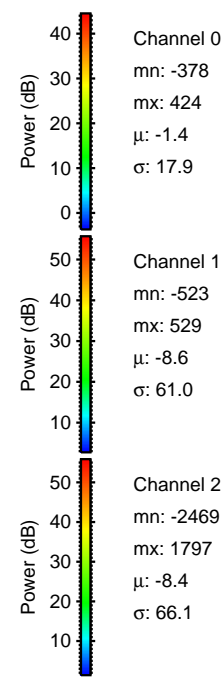
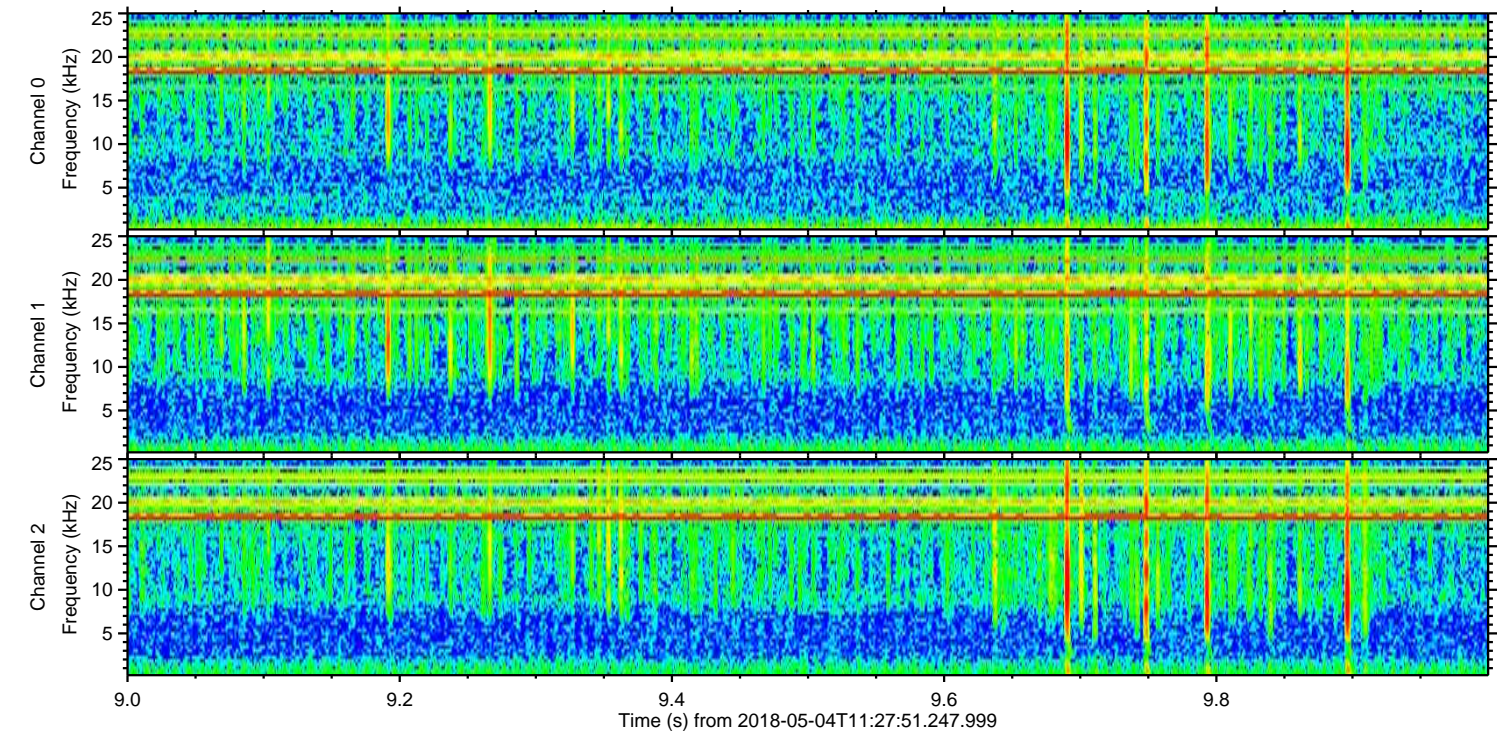
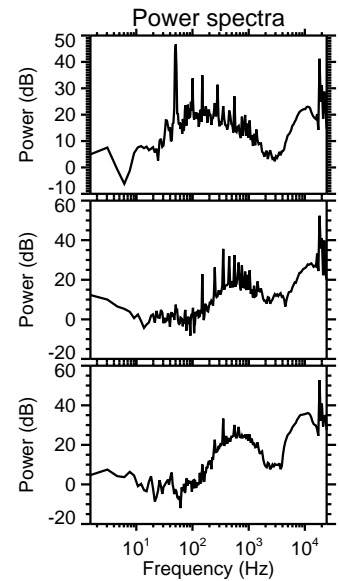
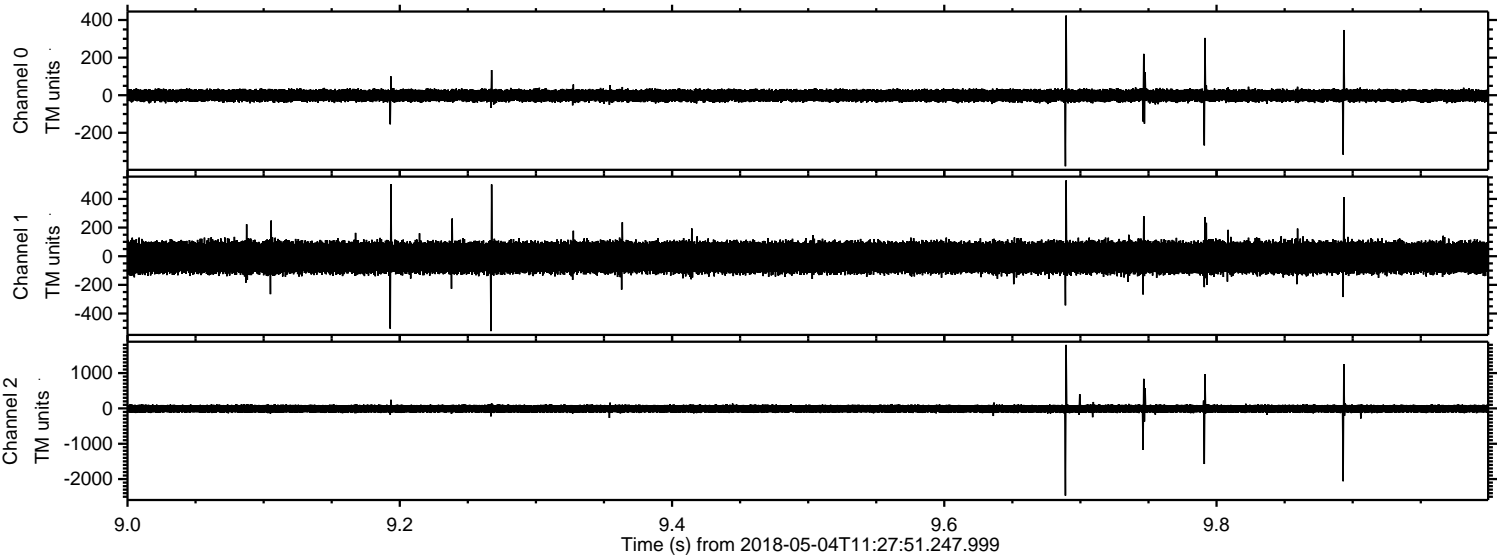

Channel 0  
mn: -378  
mx: 424  
 $\mu$ : -1.4  
 $\sigma$ : 17.9

Channel 1  
mn: -523  
mx: 529  
 $\mu$ : -8.6  
 $\sigma$ : 61.0

Channel 2  
mn: -2469  
mx: 1797  
 $\mu$ : -8.4  
 $\sigma$ : 66.1



