

ELMAVAN 3D WAVEFORMS (Measured data sampled at 50 kHz) 51000 packets of 144 samples from 2018-05-04T05:22:36.539.999.

Processed Fri May 4 07:31:31 2018 by ELM ver.2012-10-06 from 001__elm20180504_052235__dat00.bin

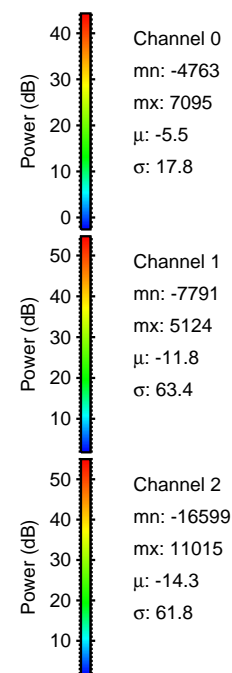

Processed Fri May 4 07:31:40 2018 by ELM ver.2012-10-06 from 001__elm20180504_052235__dat00.bin

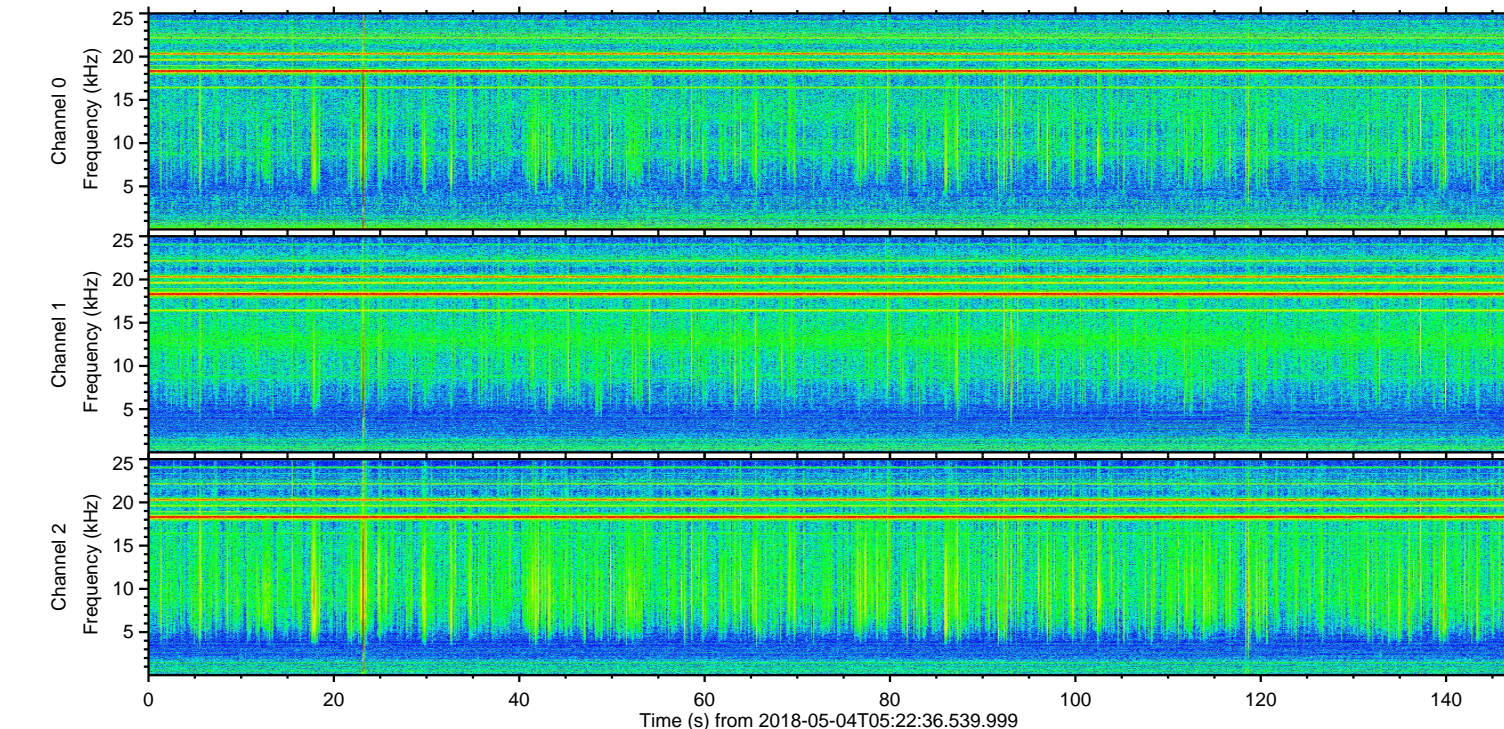
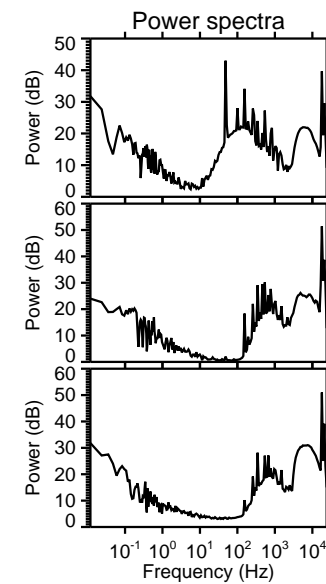
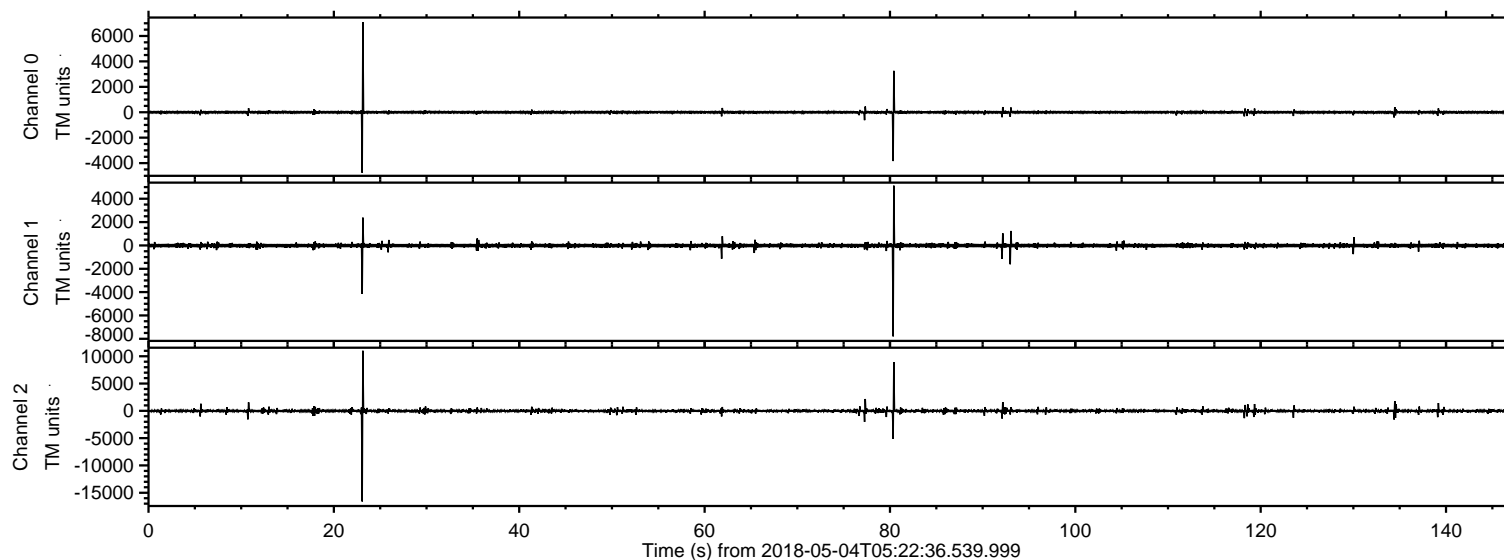
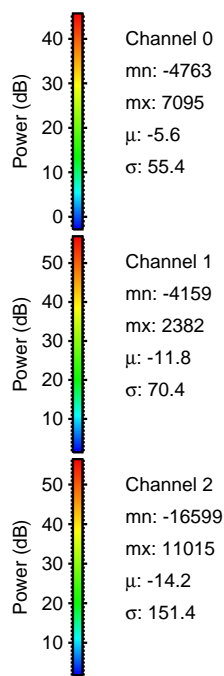
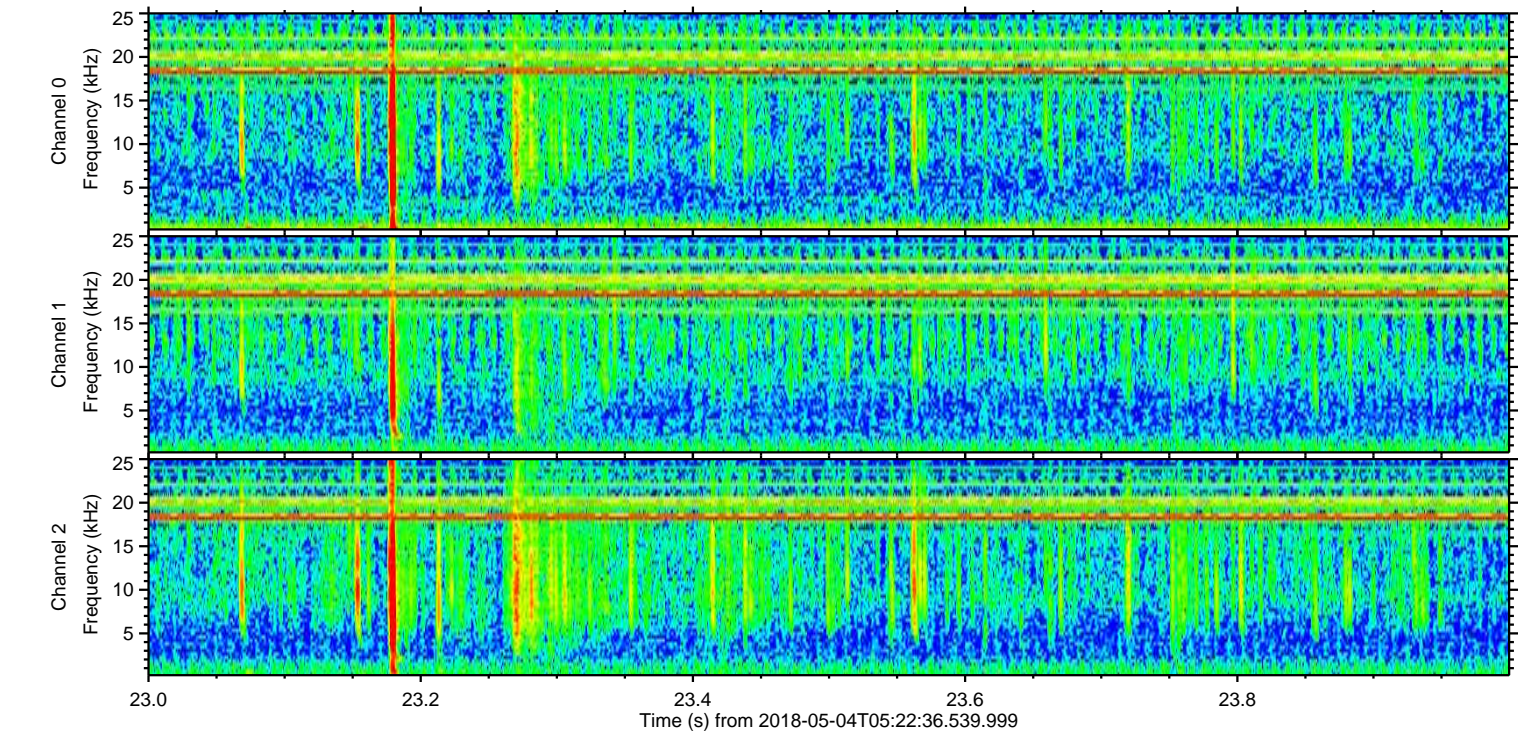
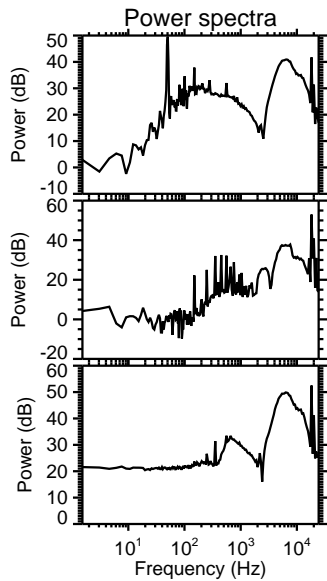
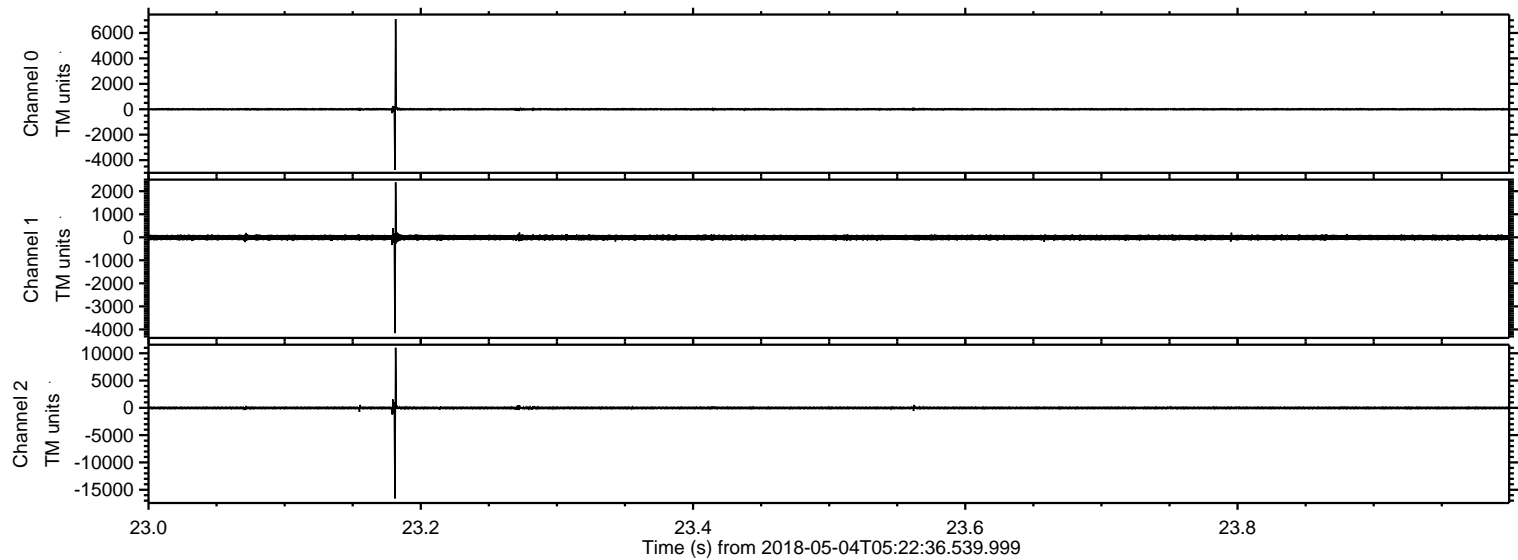

Processed Fri May 4 07:31:41 2018 by ELM ver.2012-10-06 from 001__elm20180504_052235__dat00.bin

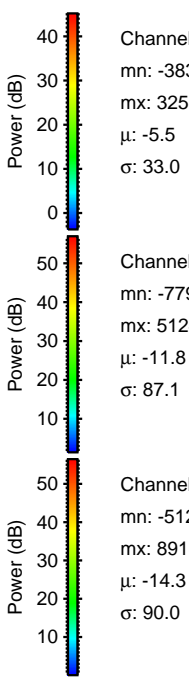
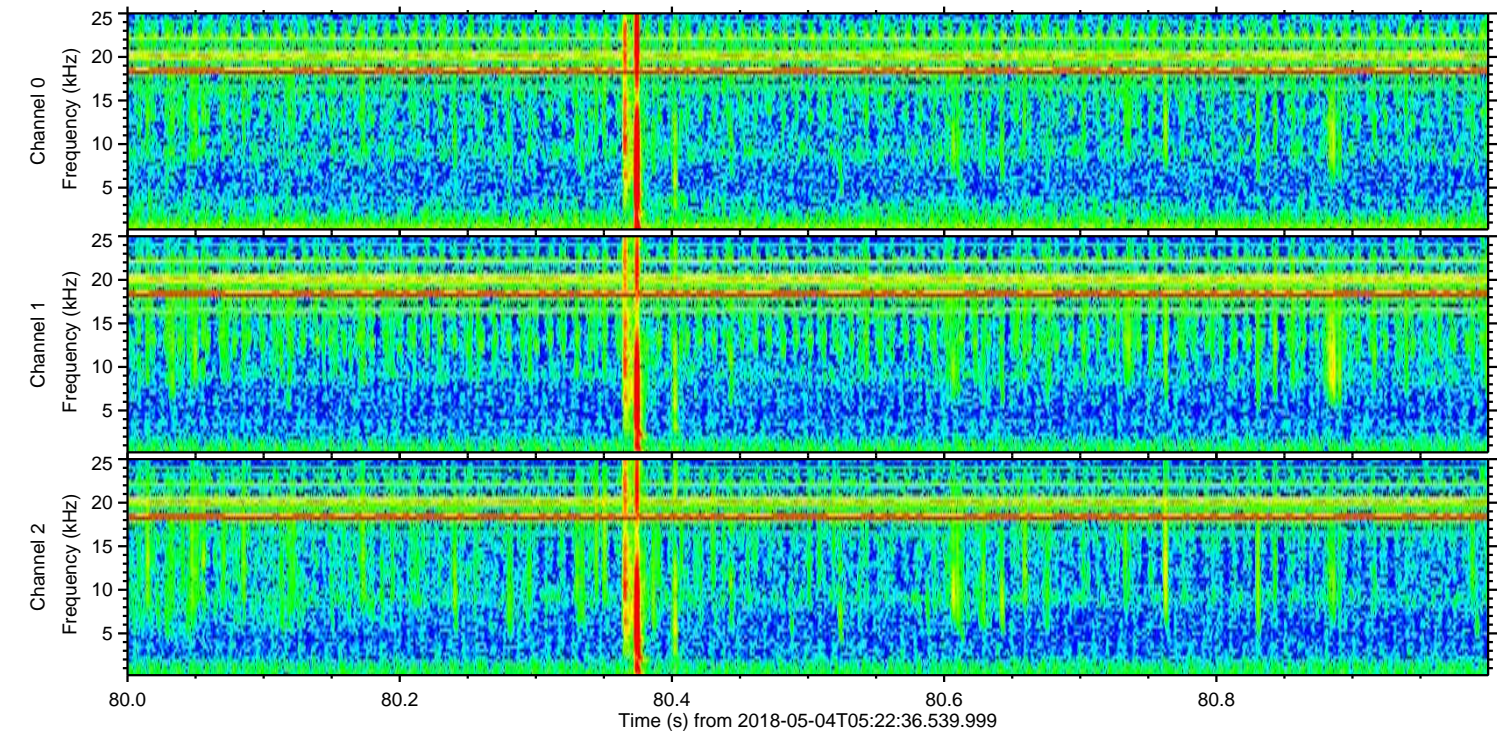
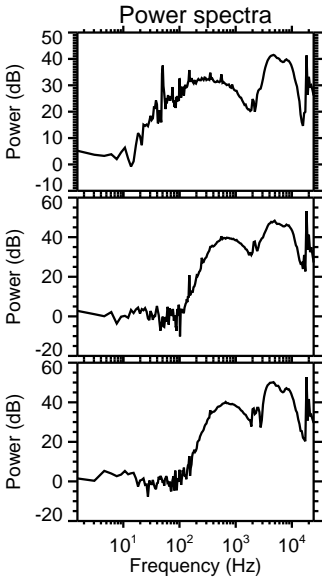
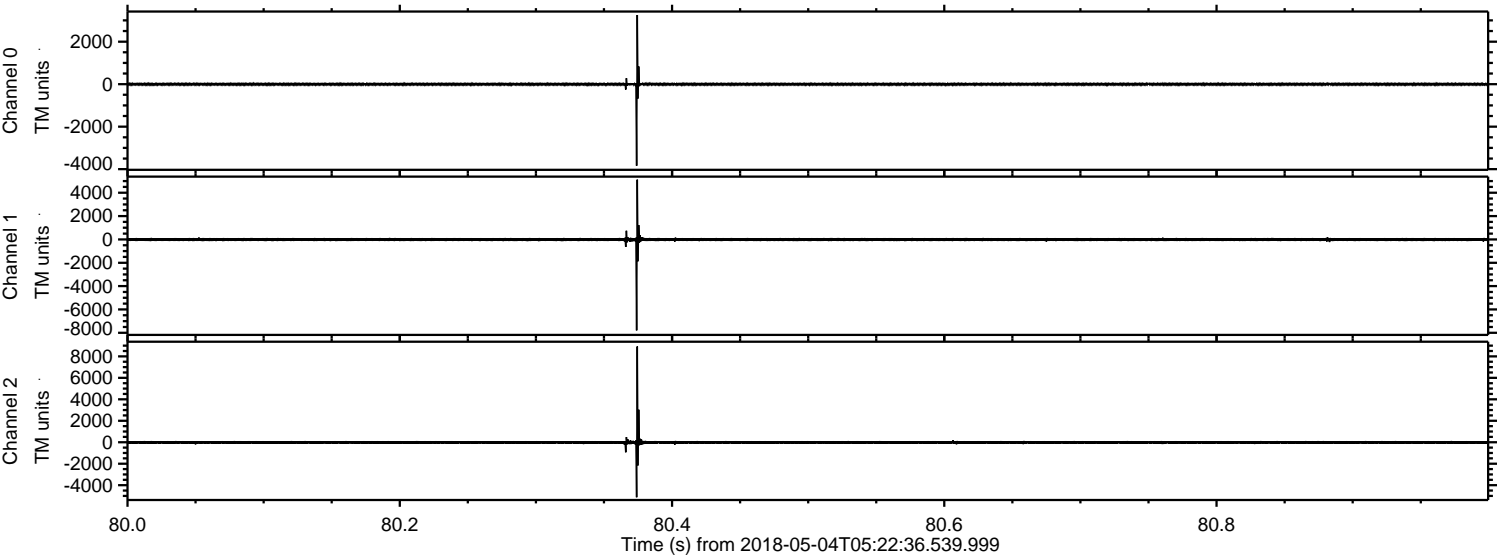

Processed Fri May 4 07:31:42 2018 by ELM ver.2012-10-06 from 001__elm20180504_052235__dat00.bin

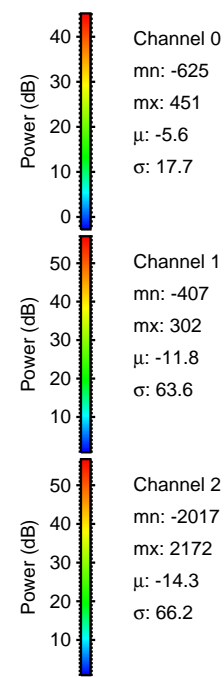
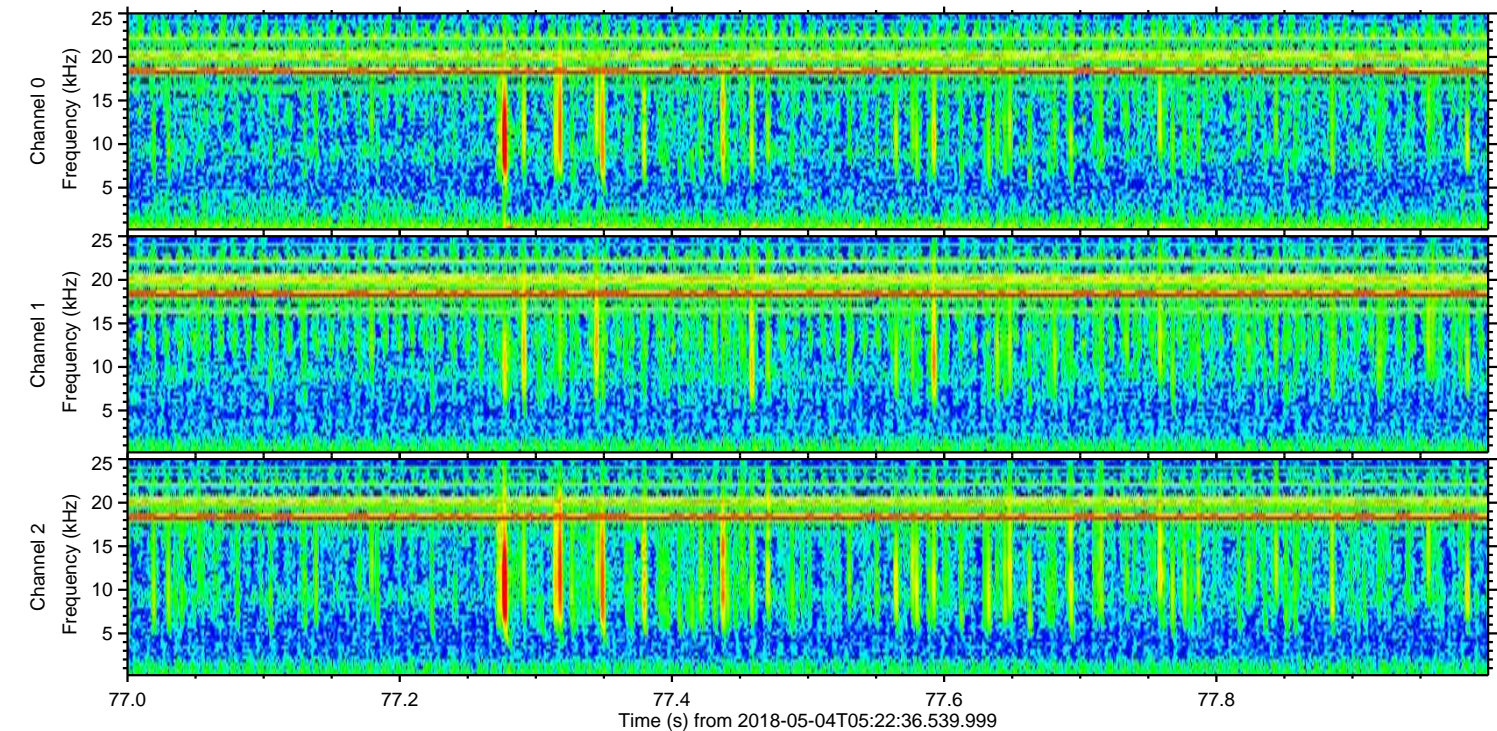
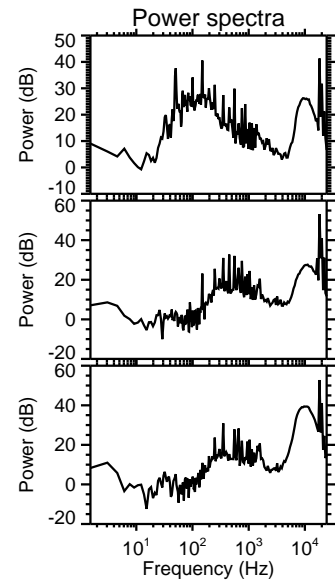
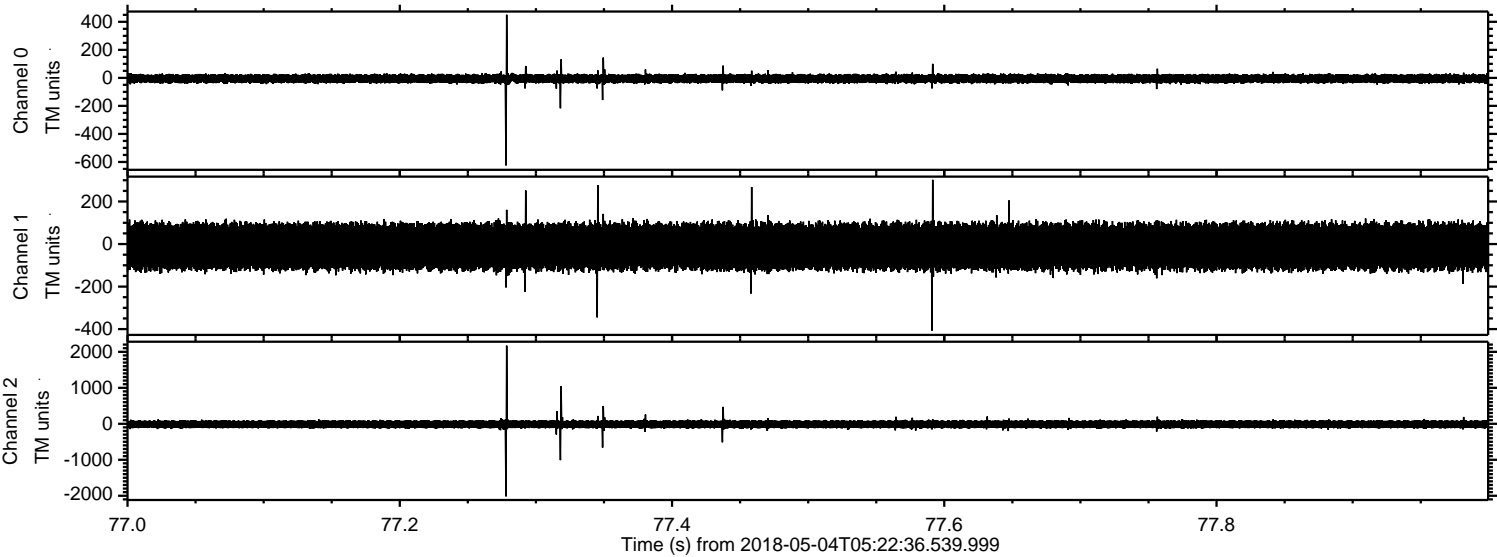

ELMAVAN 3D WAVEFORMS (Measured data sampled at 50 kHz) 51000 packets of 144 samples from 2018-05-04T05:22:36.539.999. Part 135/147

Processed Fri May 4 07:31:43 2018 by ELM ver.2012-10-06 from 001__elm20180504_052235__dat00.bin

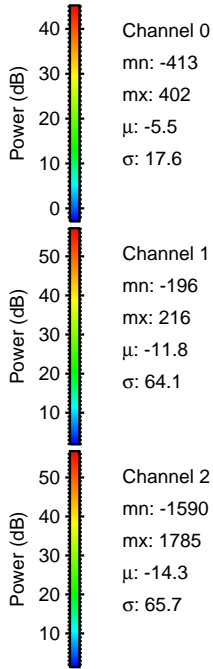
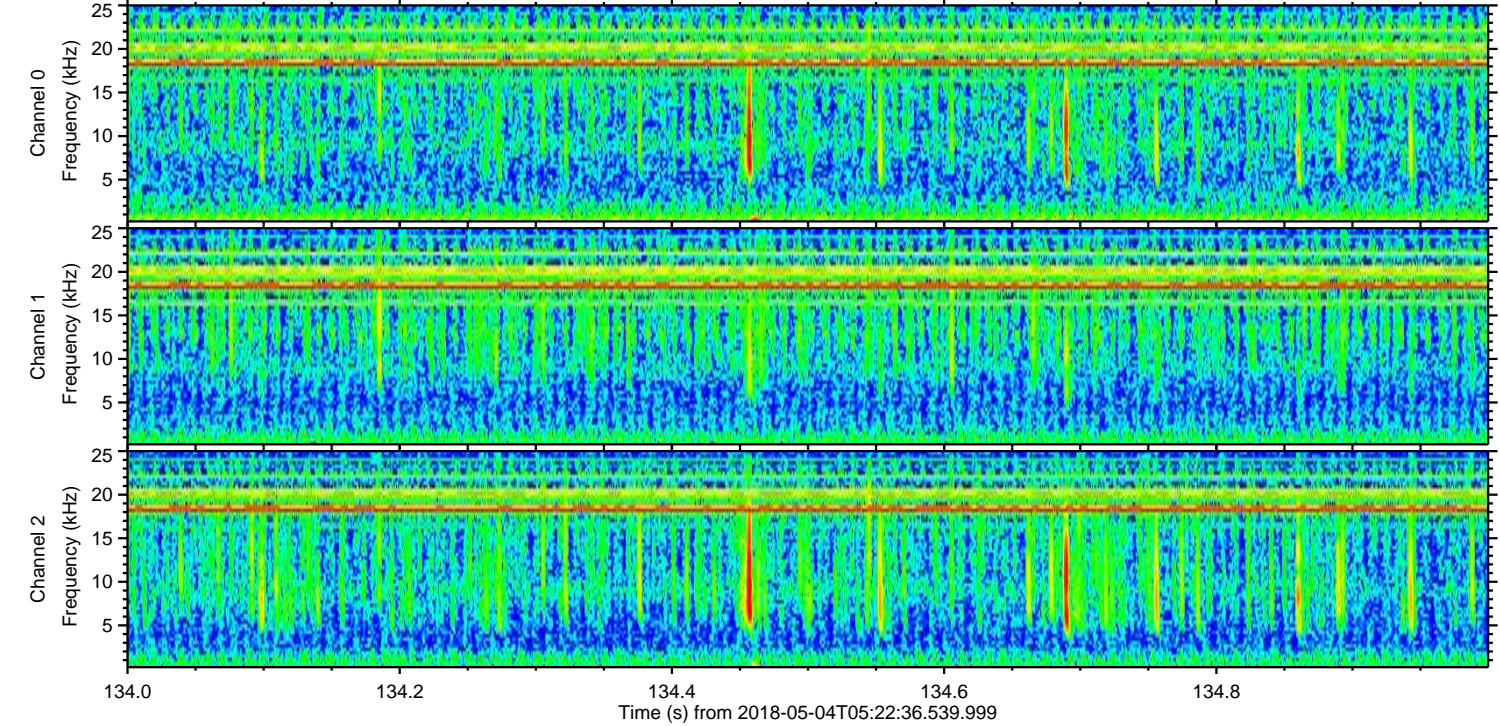
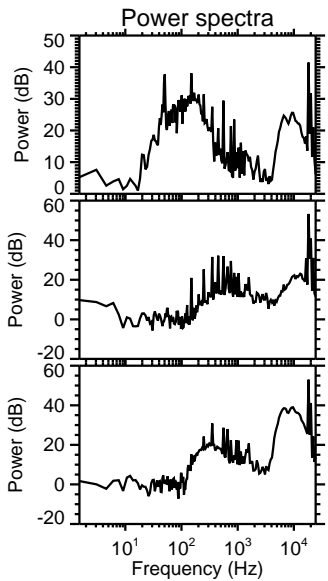
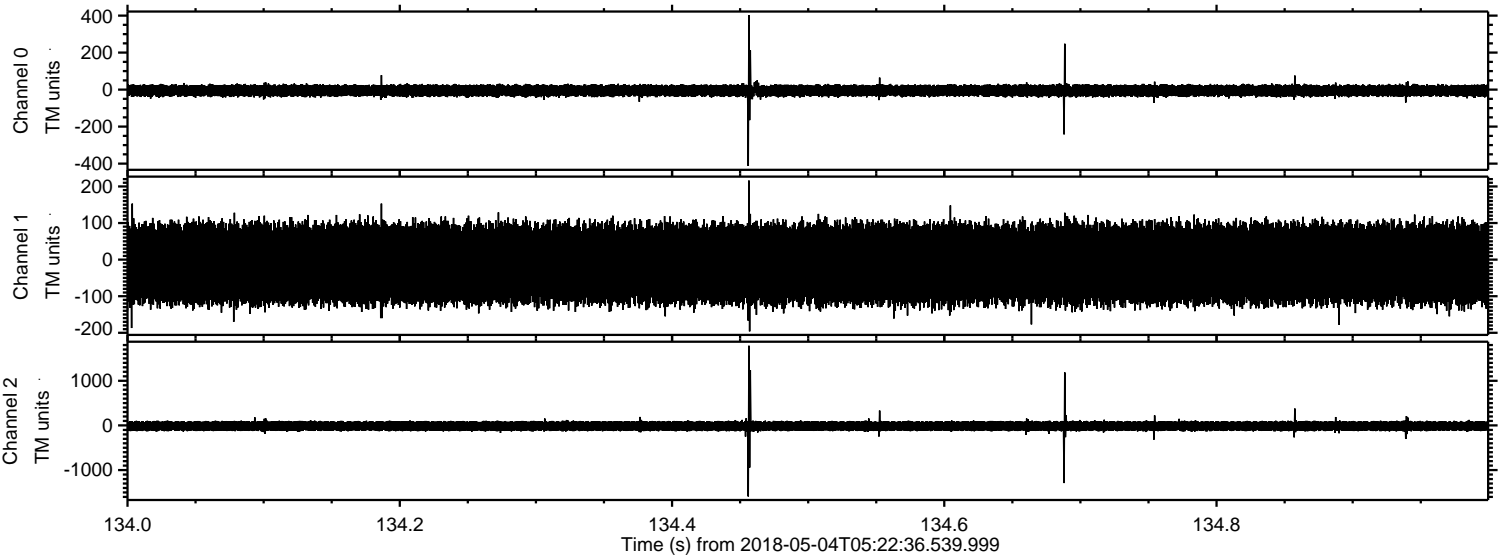

Processed Fri May 4 07:31:44 2018 by ELM ver.2012-10-06 from 001__elm20180504_052235__dat00.bin

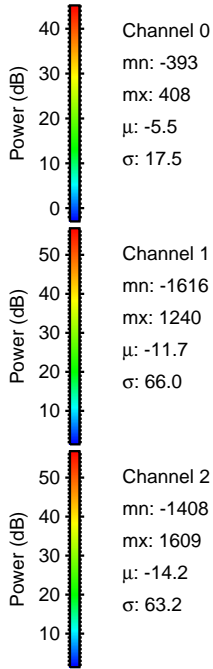
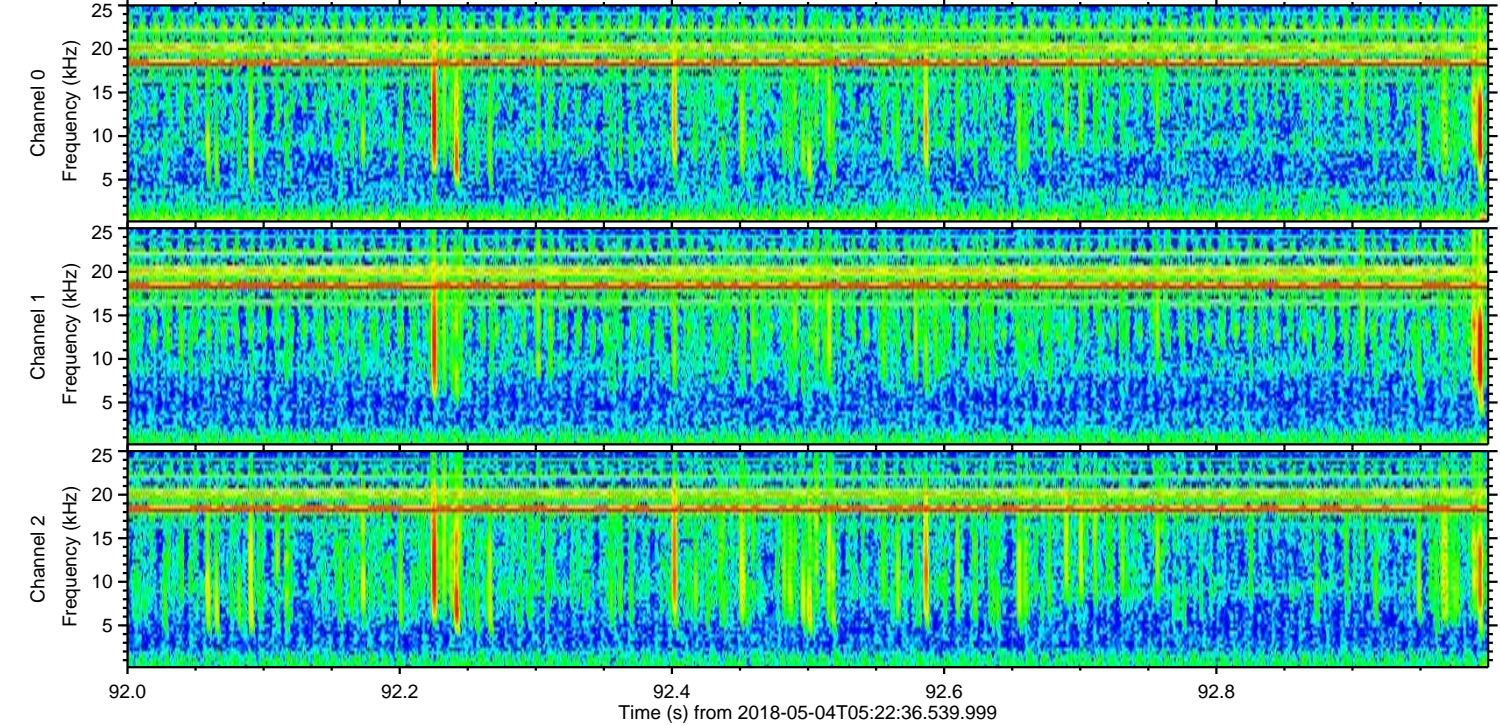
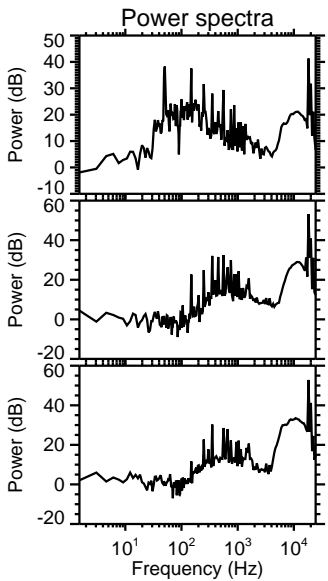
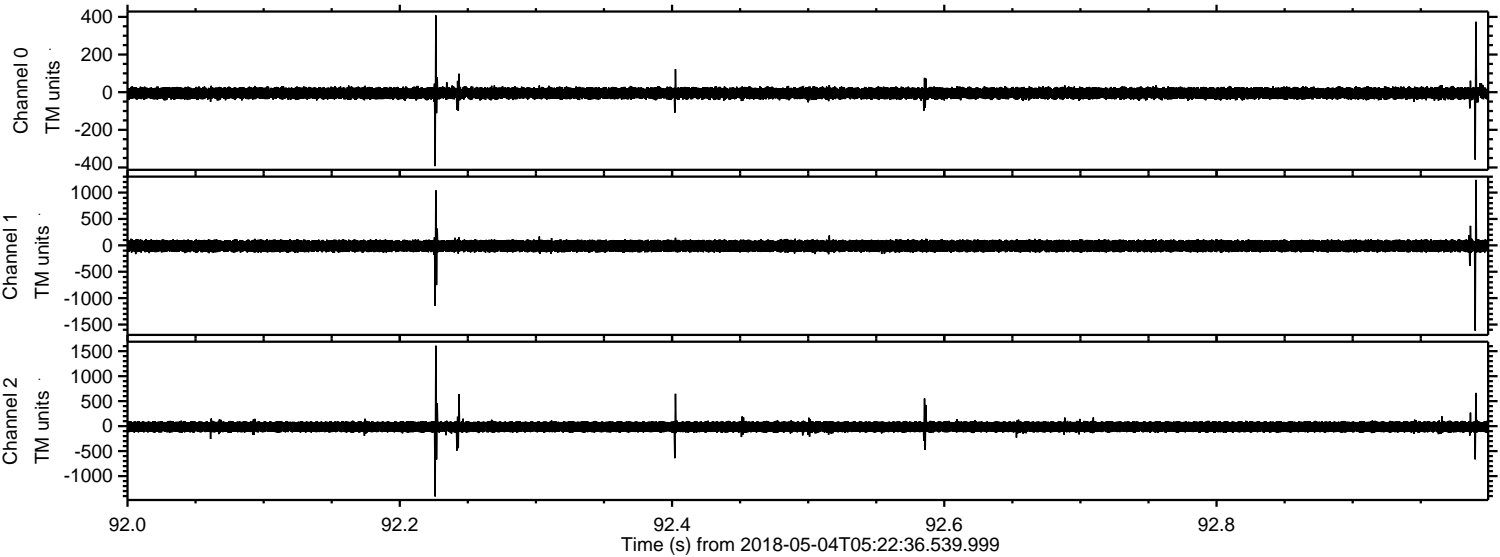

Processed Fri May 4 07:31:44 2018 by ELM ver.2012-10-06 from 001__elm20180504_052235__dat00.bin

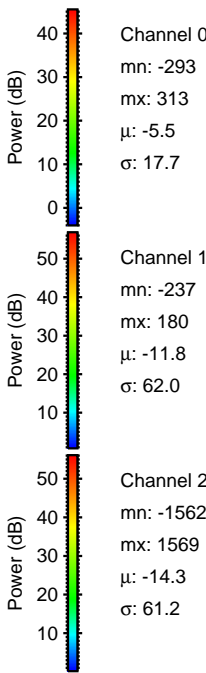
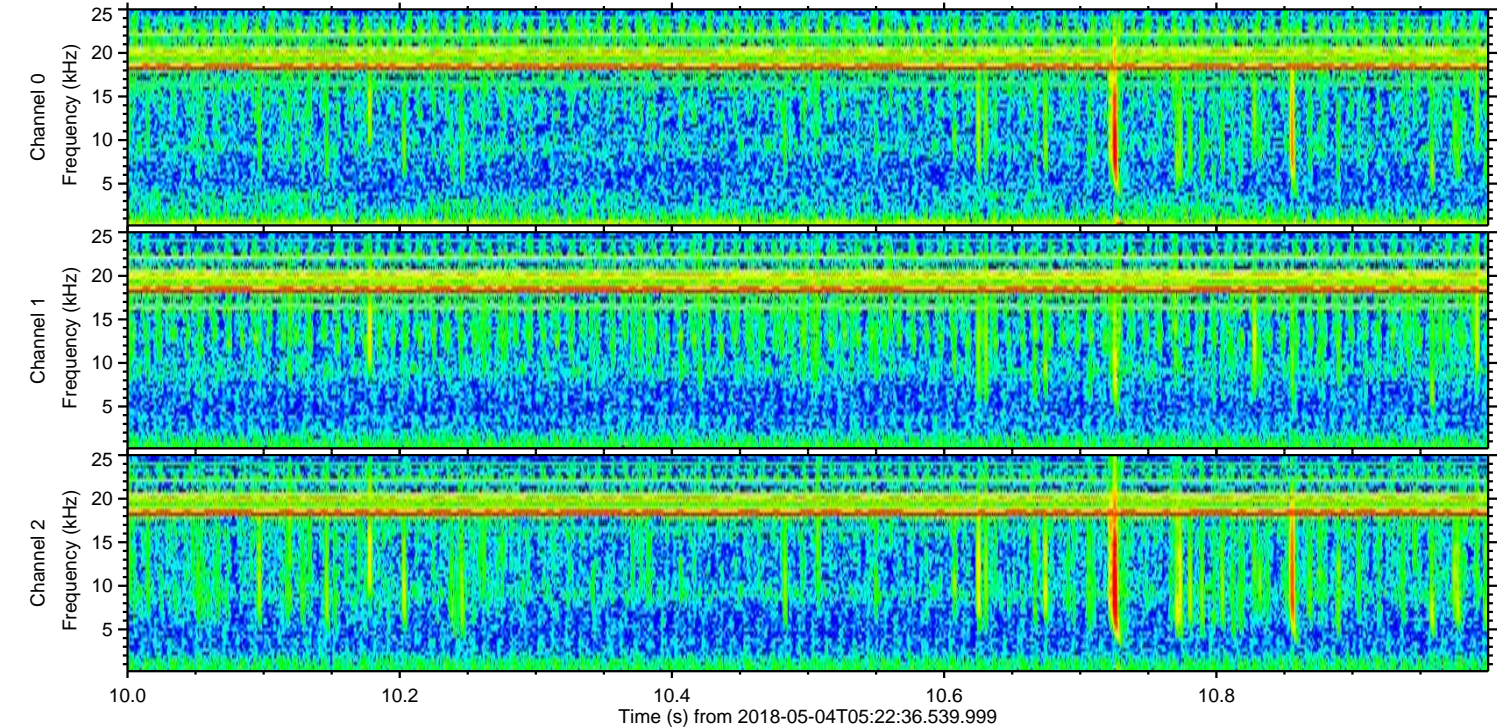
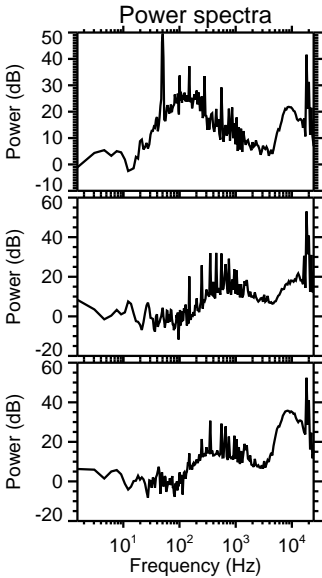
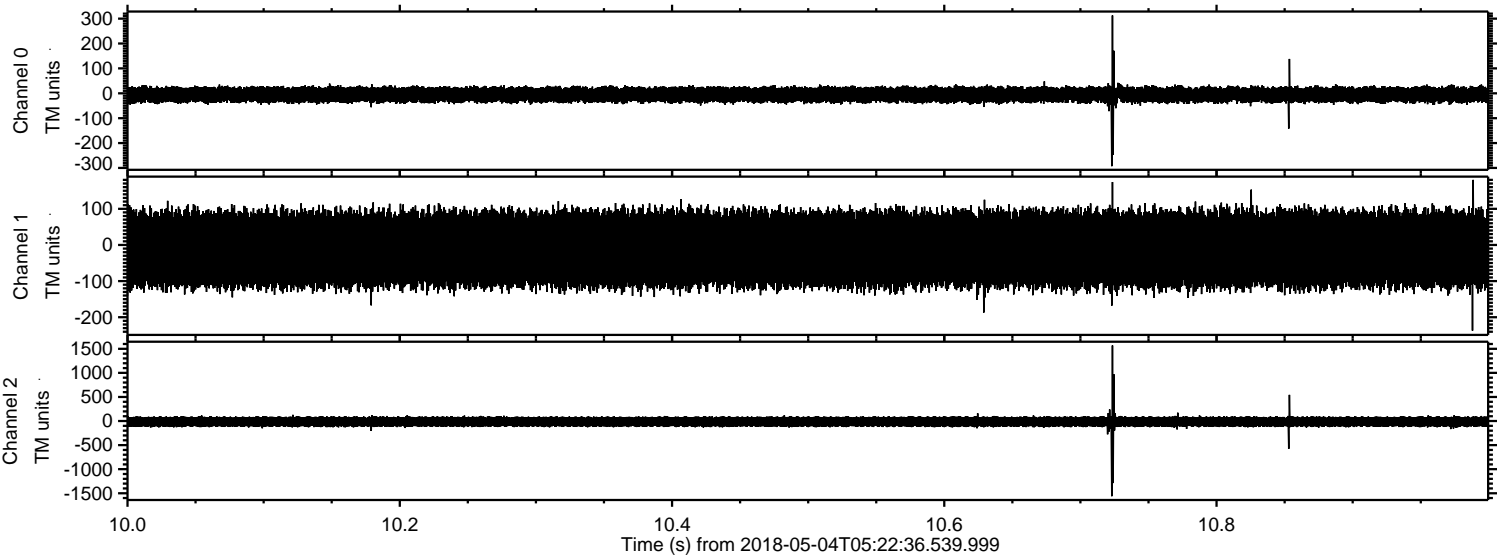

ELMAVAN 3D WAVEFORMS (Measured data sampled at 50 kHz) 51000 packets of 144 samples from 2018-05-04T05:22:36.539.999. Part 140/147

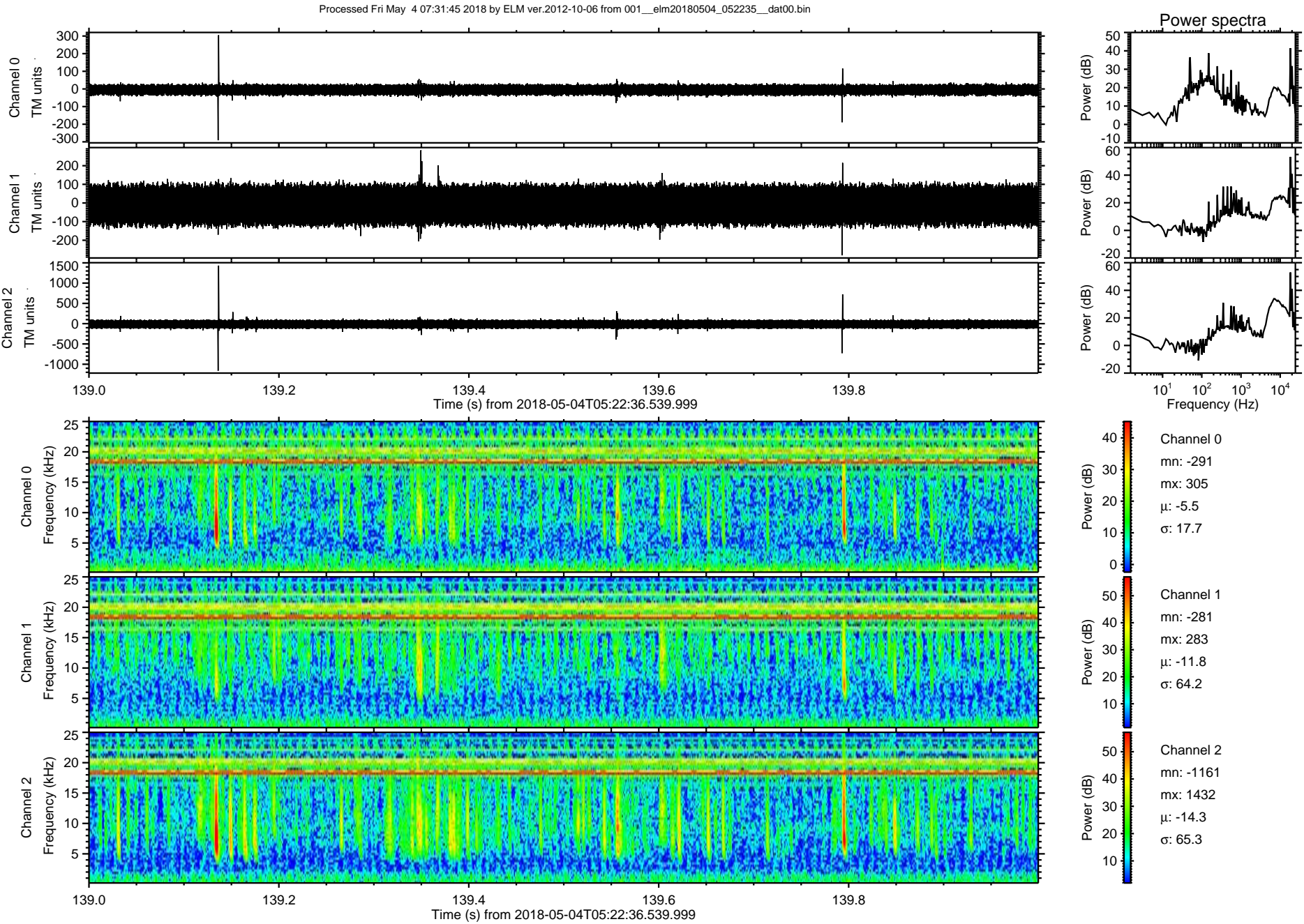

ELMAVAN 3D WAVEFORMS (Measured data sampled at 50 kHz) 51000 packets of 144 samples from 2018-05-04T05:22:36.539.999. Part 119/147

Processed Fri May 4 07:31:46 2018 by ELM ver.2012-10-06 from 001__elm20180504_052235__dat00.bin

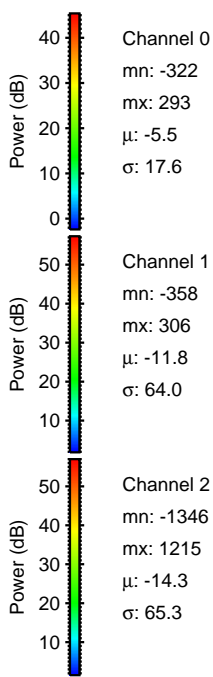
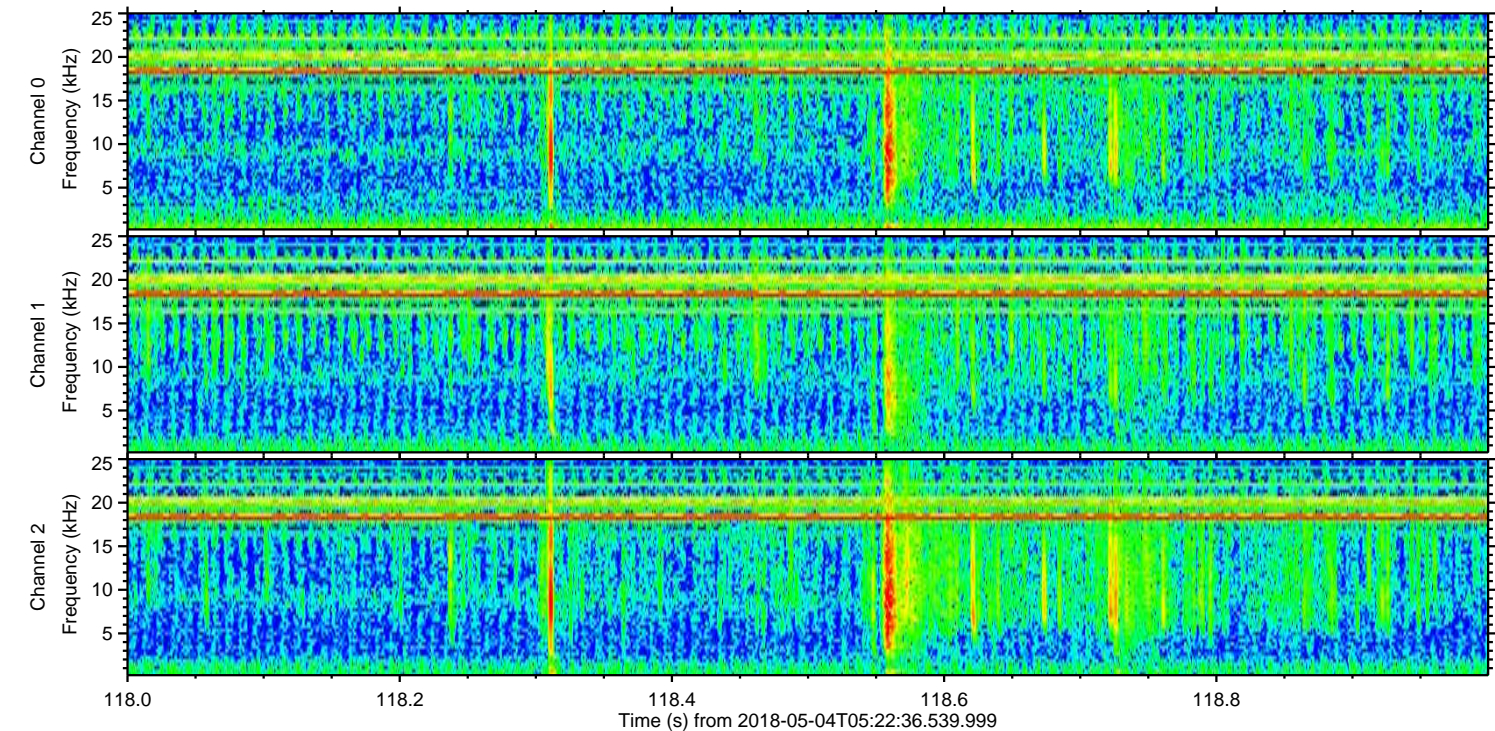
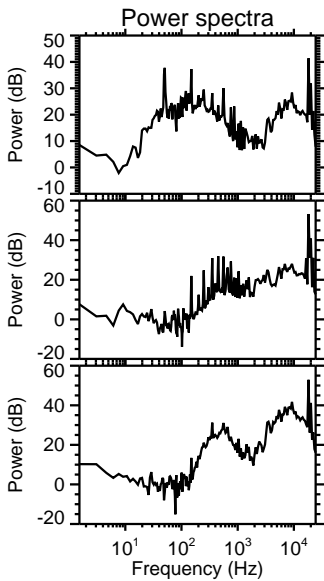
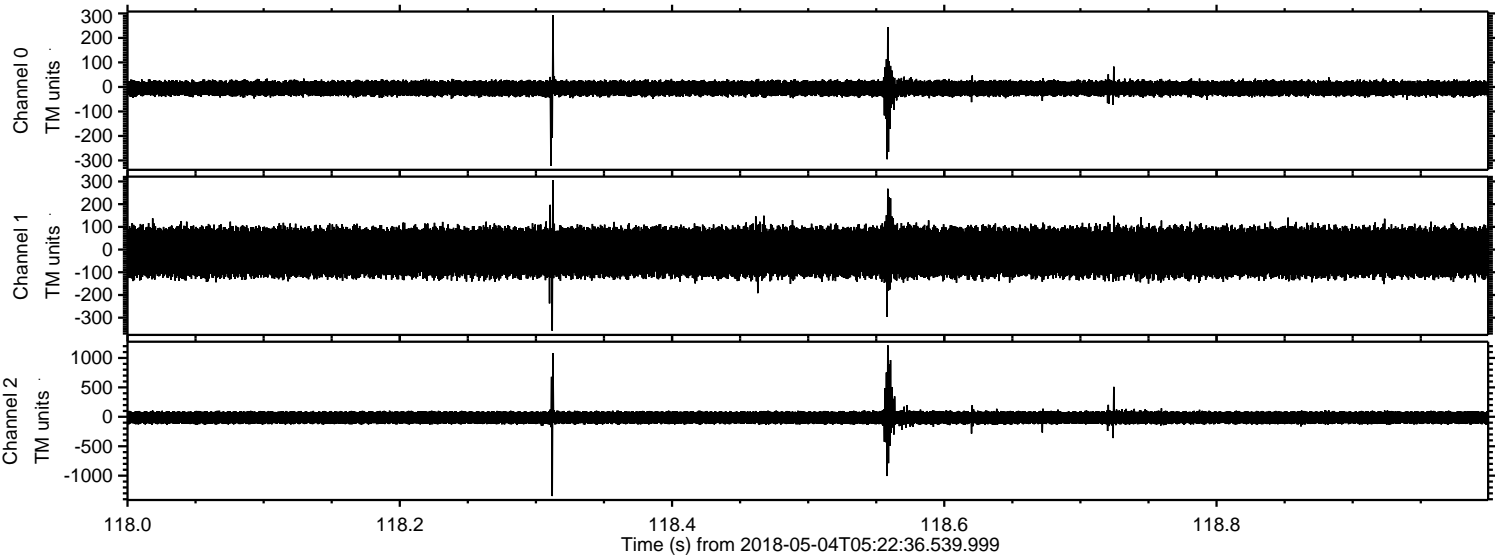

Channel 0
mn: -322
mx: 293
 μ : -5.5
 σ : 17.6

Channel 1
mn: -358
mx: 306
 μ : -11.8
 σ : 64.0

Channel 2
mn: -1346
mx: 1215
 μ : -14.3
 σ : 65.3

Processed Fri May 4 07:31:47 2018 by ELM ver.2012-10-06 from 001__elm20180504_052235__dat00.bin

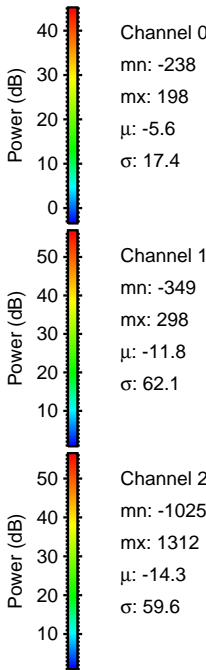
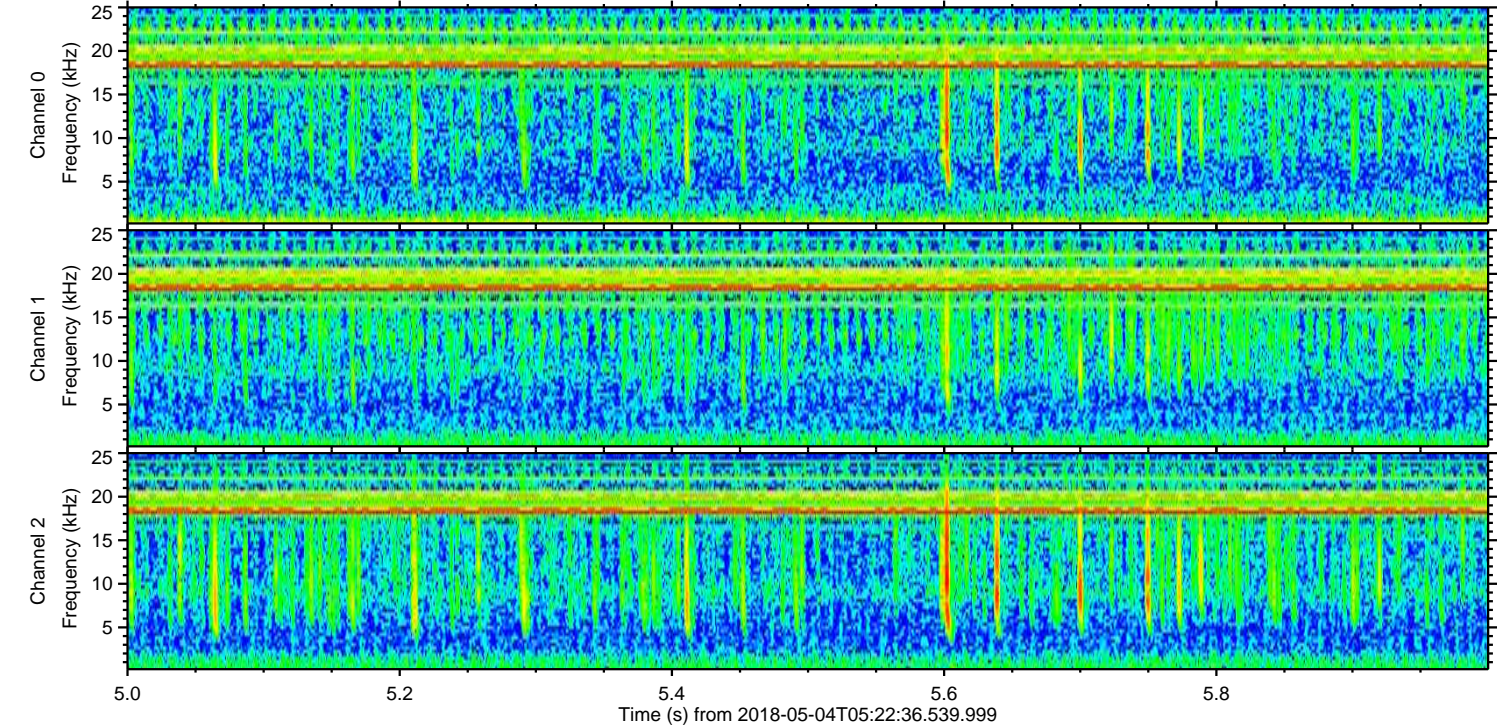
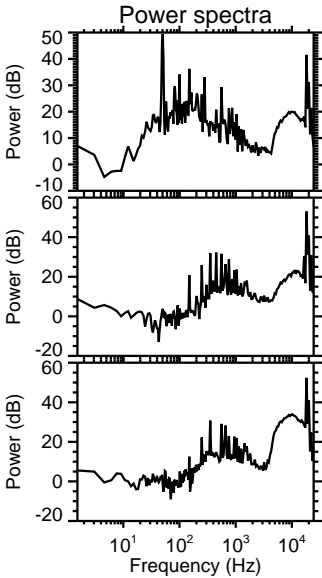
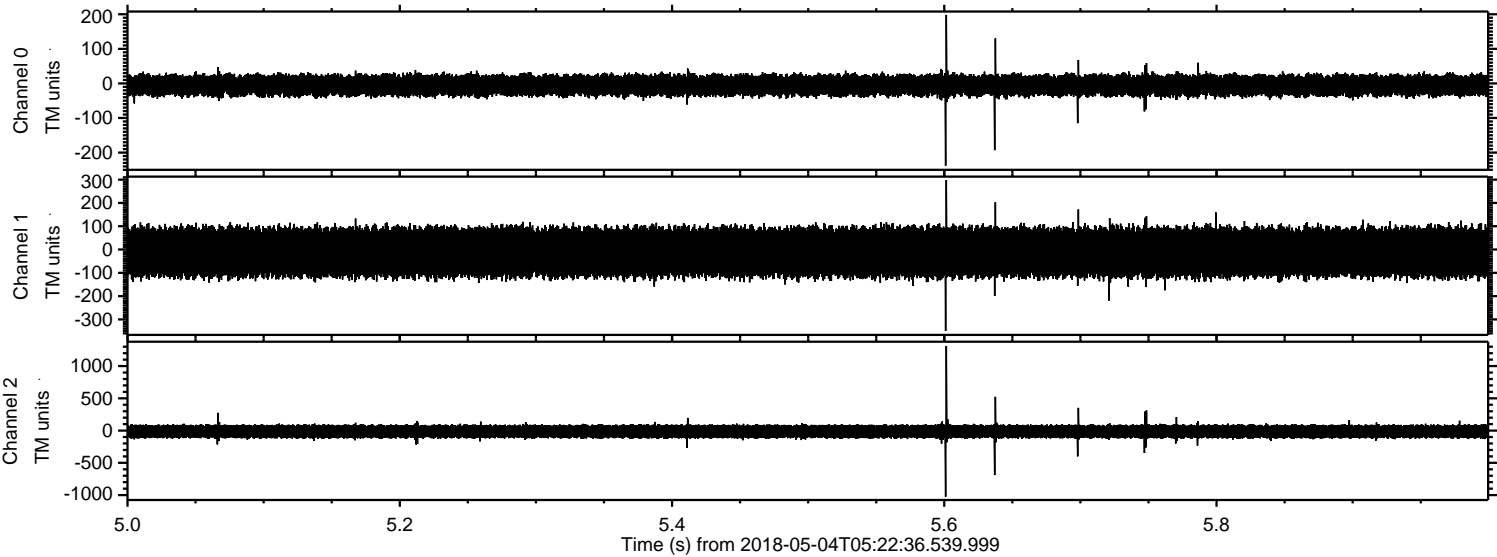

Channel 0
mn: -238
mx: 198
 μ : -5.6
 σ : 17.4

Channel 1
mn: -349
mx: 298
 μ : -11.8
 σ : 62.1

Channel 2
mn: -1025
mx: 1312
 μ : -14.3
 σ : 59.6

Processed Fri May 4 07:31:48 2018 by ELM ver.2012-10-06 from 001__elm20180504_052235__dat00.bin

