

# ELMAVAN 3D WAVEFORMS (Measured data sampled at 50 kHz) 51000 packets of 144 samples from 2018-05-03T05:01:37.174.000.

Processed Thu May 3 07:09:58 2018 by ELM ver.2012-10-06 from 001\_\_elm20180503\_050136\_\_dat00.bin

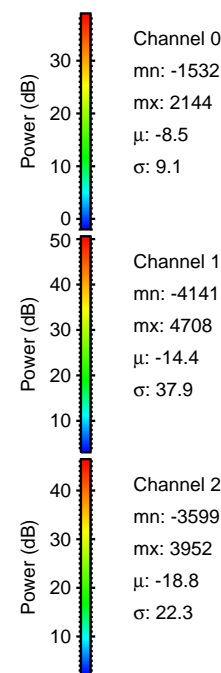

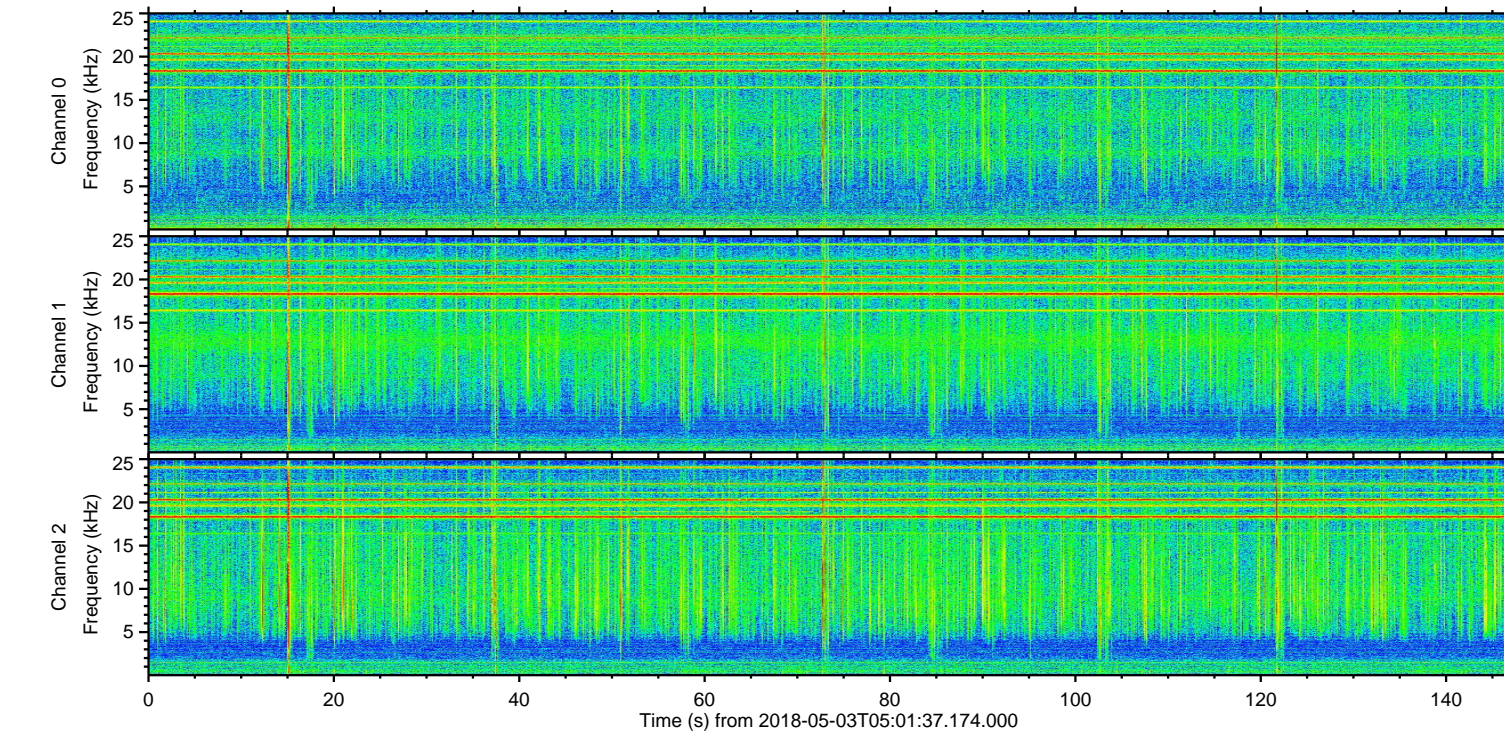
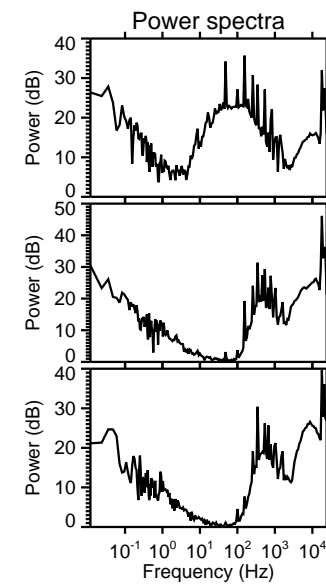
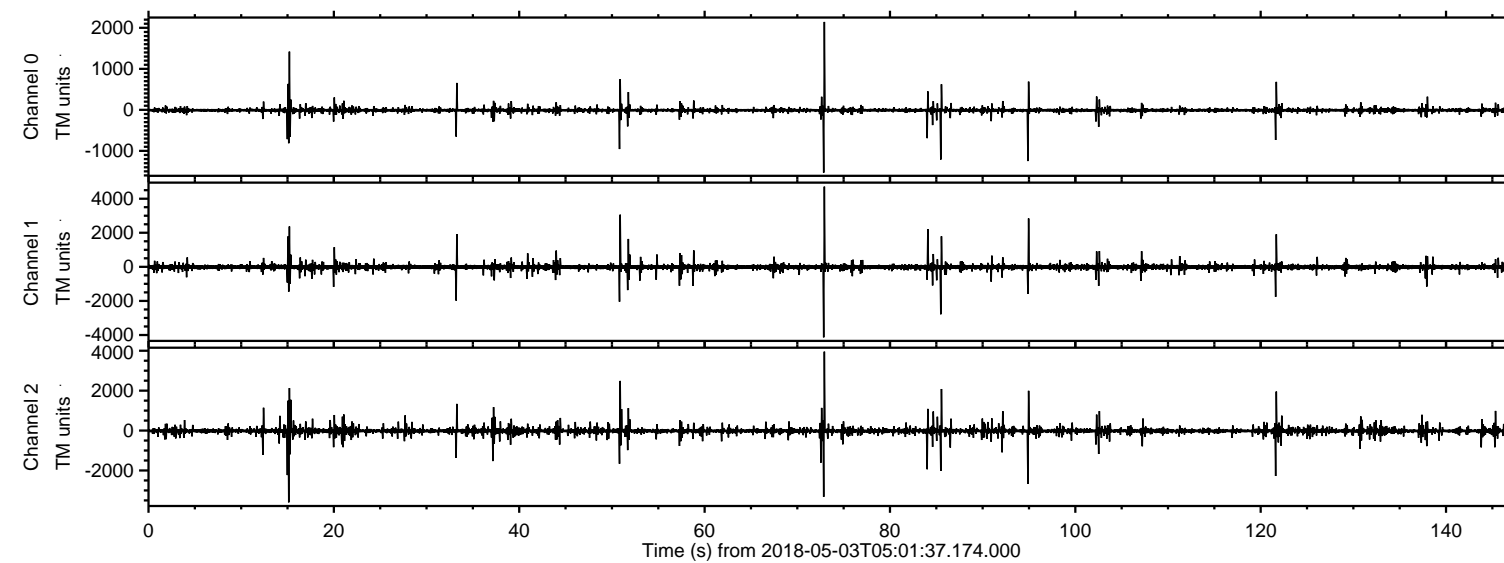

ELMAVAN 3D WAVEFORMS (Measured data sampled at 50 kHz) 51000 packets of 144 samples from 2018-05-03T05:01:37.174.000. Part 73/147

Processed Thu May 3 07:10:04 2018 by ELM ver.2012-10-06 from 001\_\_elm20180503\_050136\_\_dat00.bin

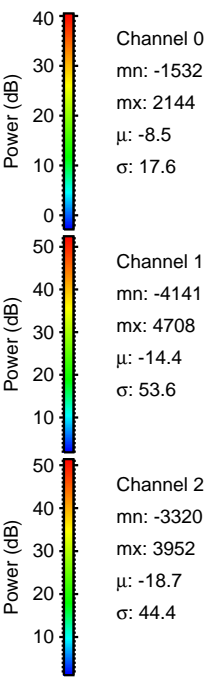
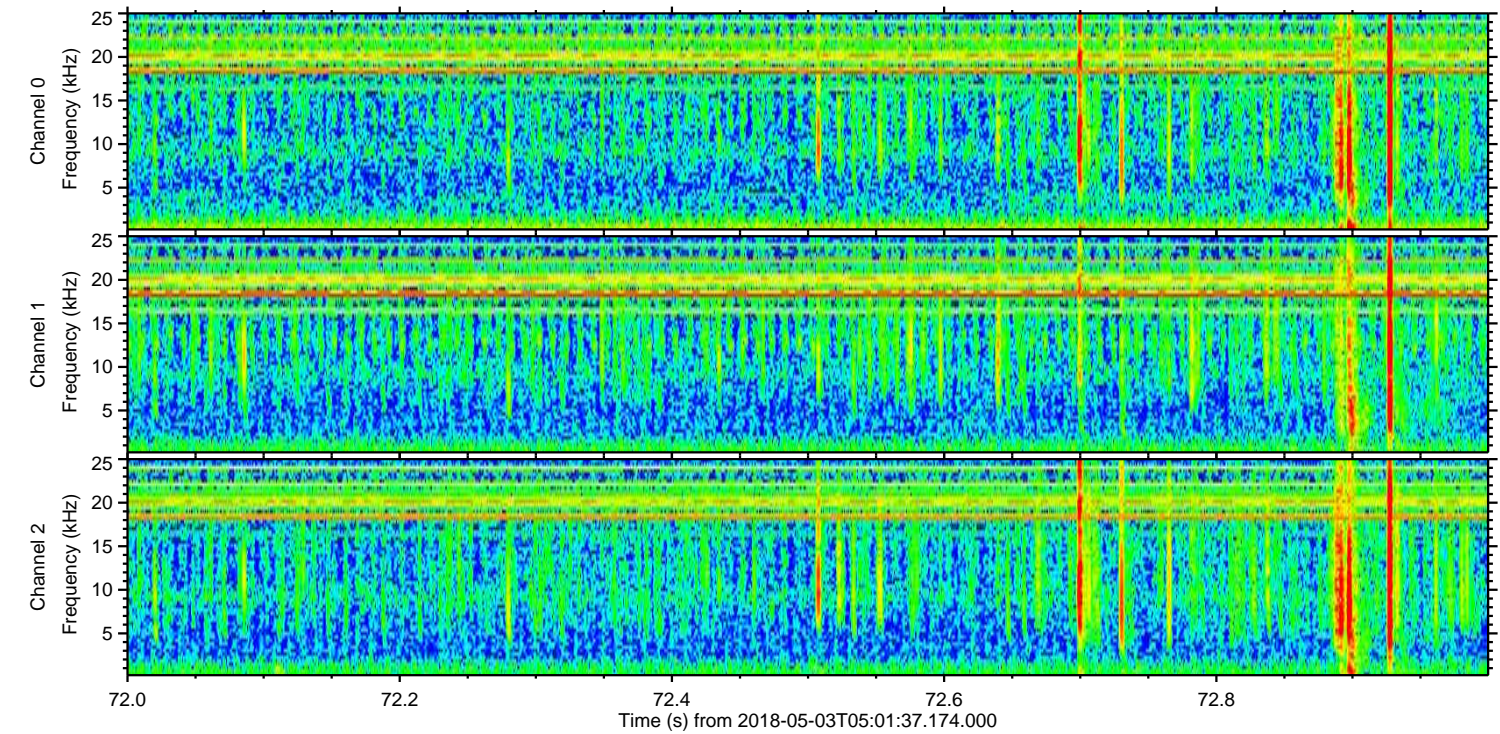
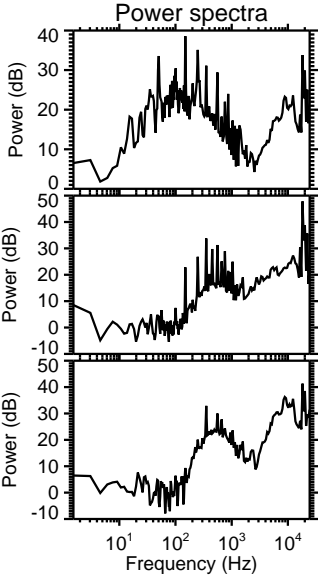
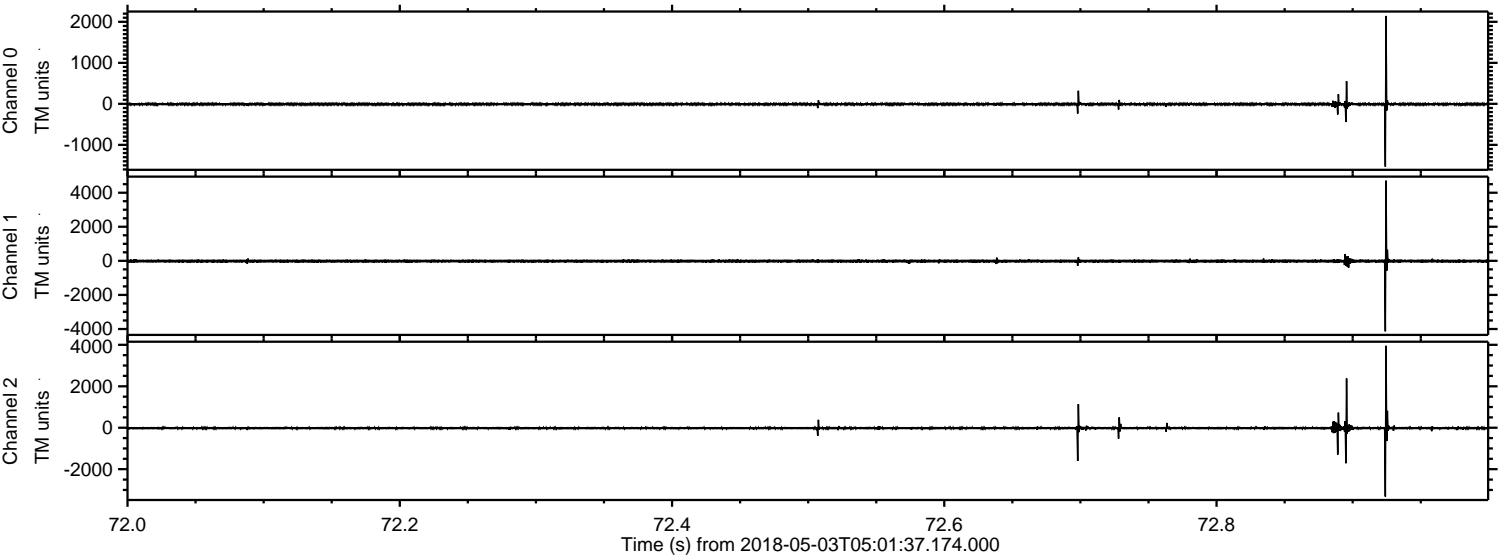



Processed Thu May 3 07:10:04 2018 by ELM ver.2012-10-06 from 001\_\_elm20180503\_050136\_\_dat00.bin

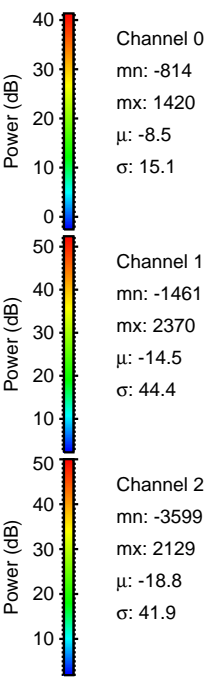
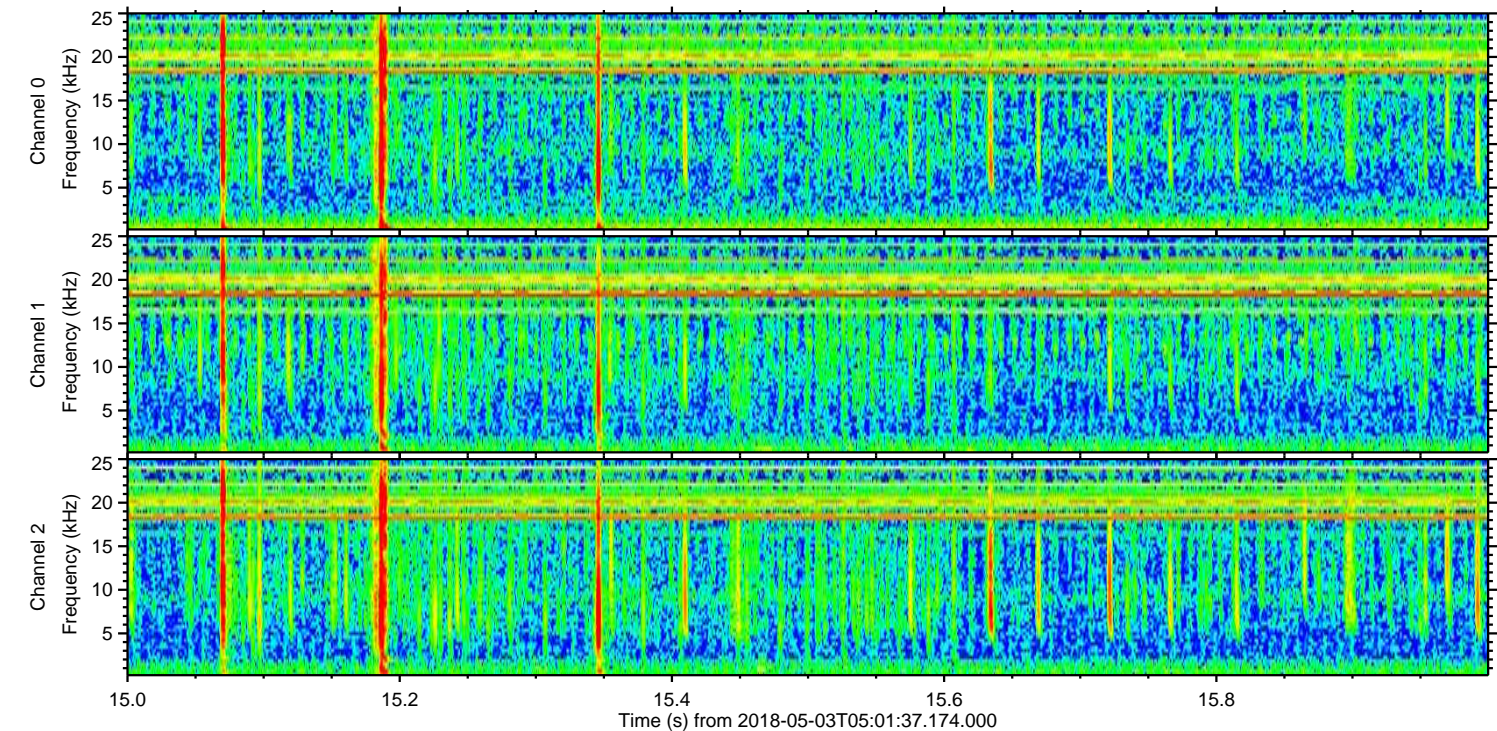
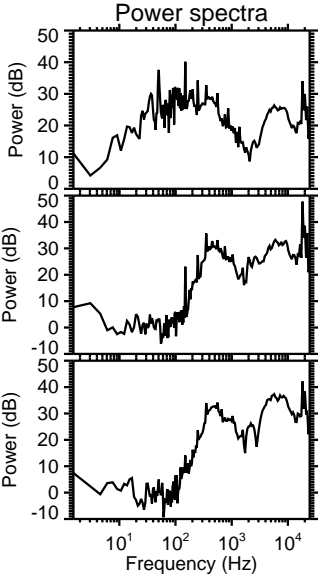
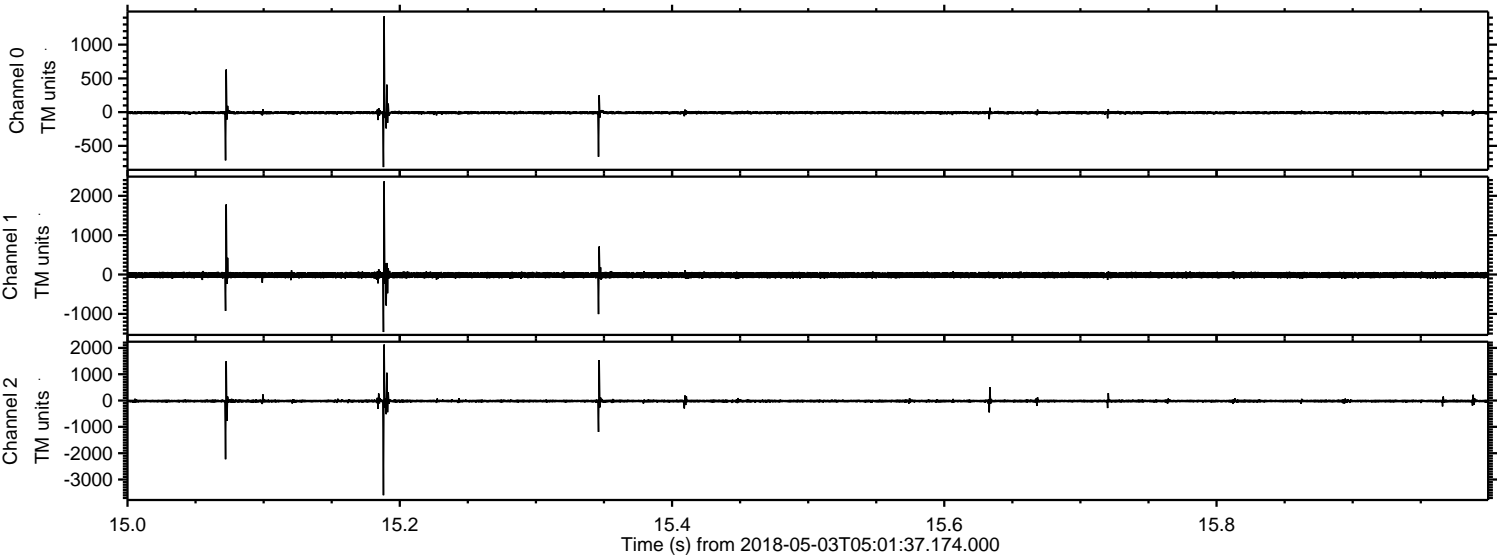



Processed Thu May 3 07:10:05 2018 by ELM ver.2012-10-06 from 001\_\_elm20180503\_050136\_\_dat00.bin

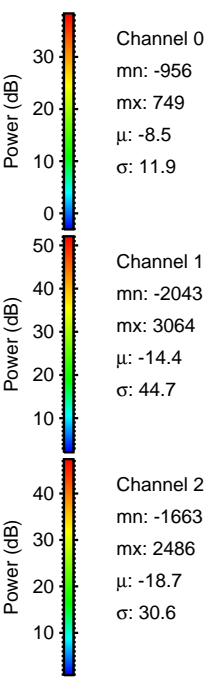
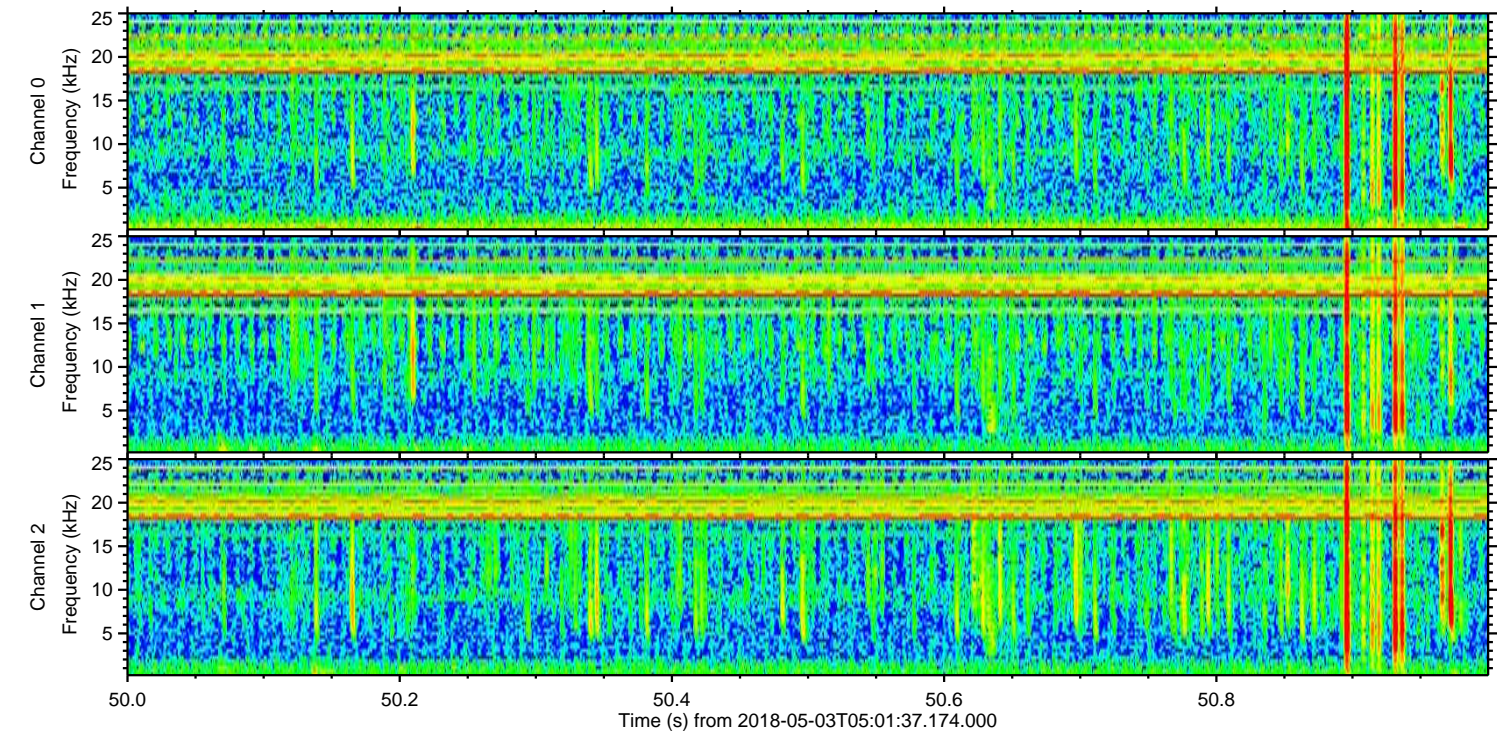
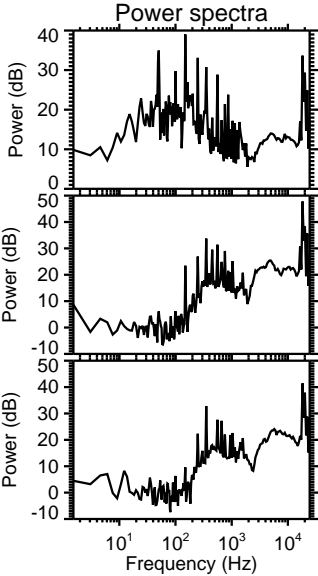
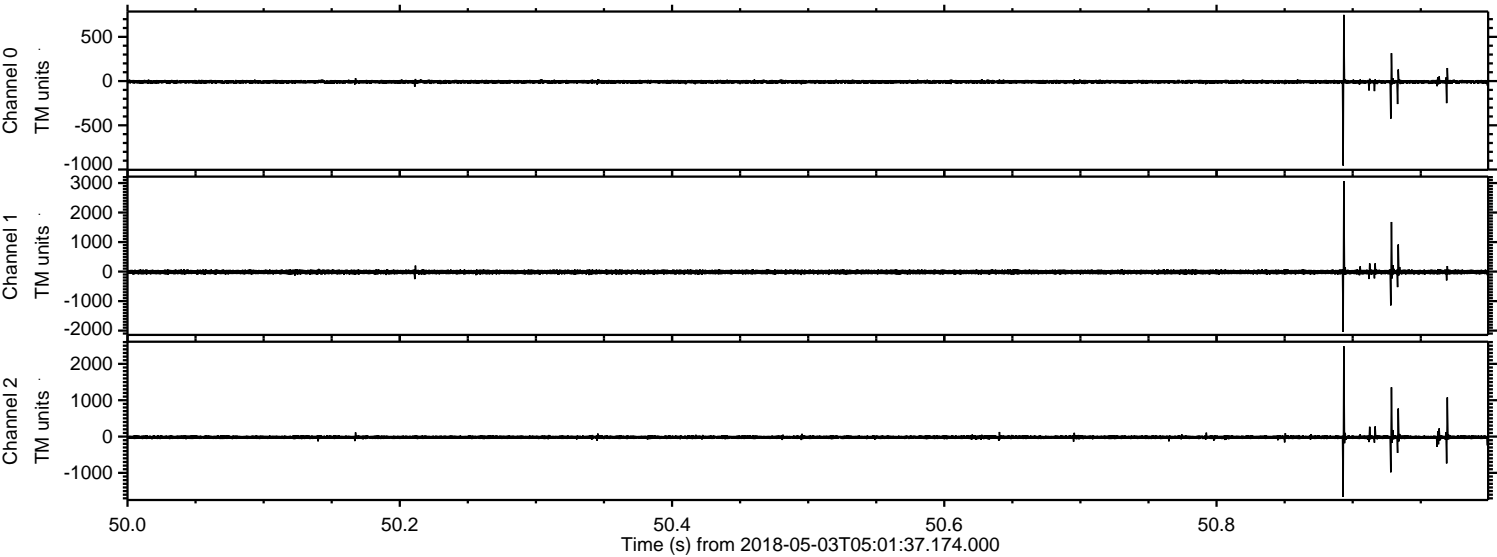



Processed Thu May 3 07:10:06 2018 by ELM ver.2012-10-06 from 001\_\_elm20180503\_050136\_\_dat00.bin

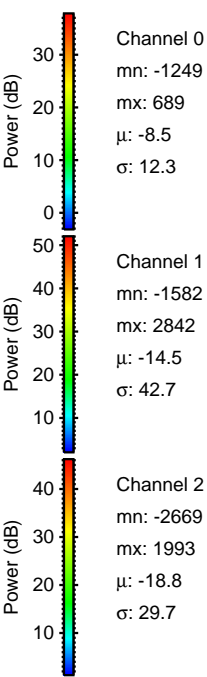
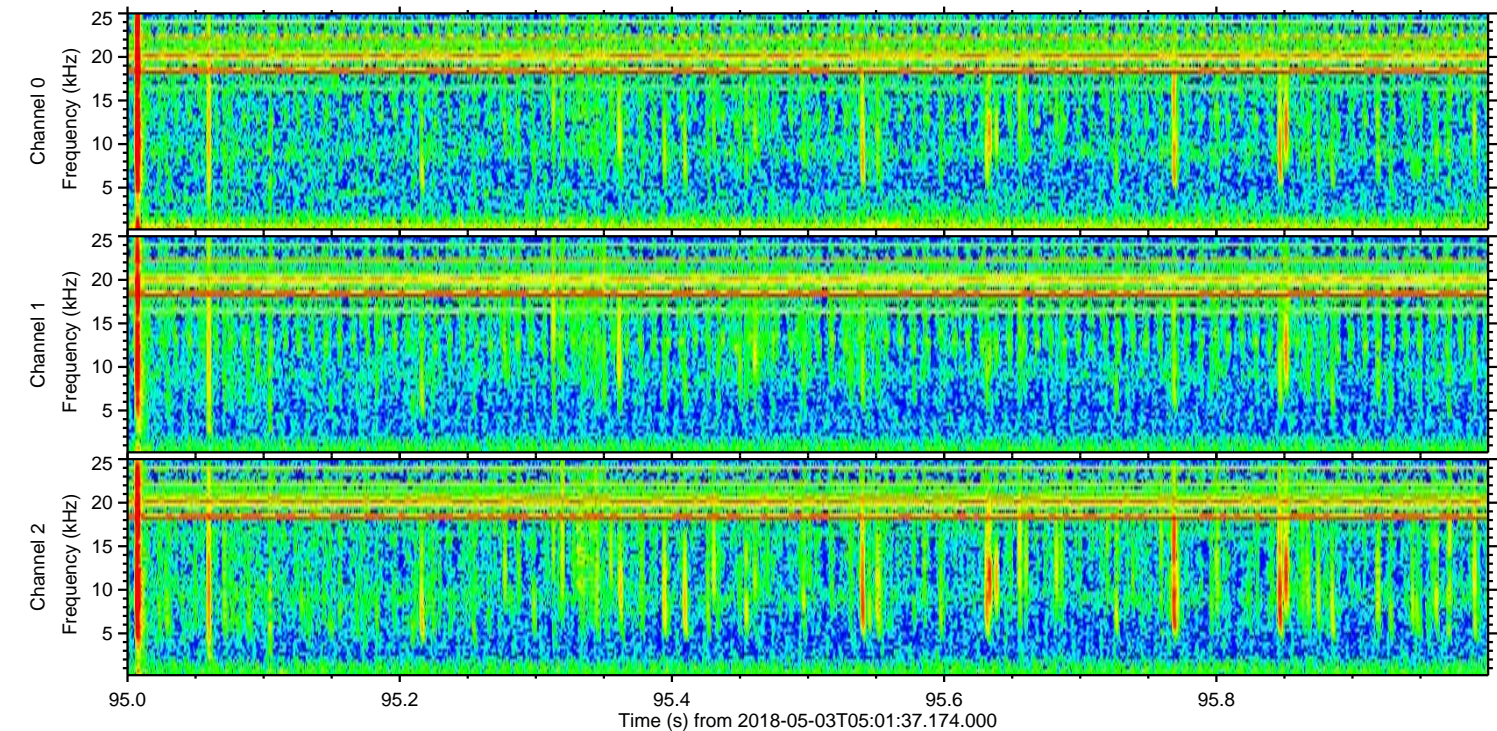
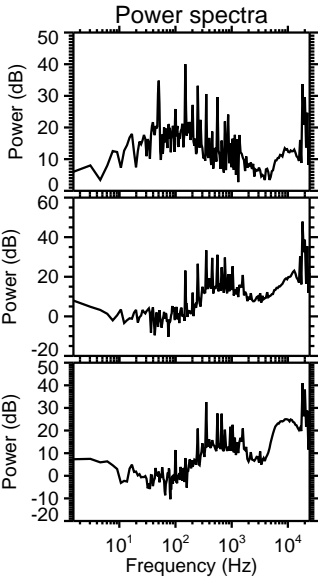
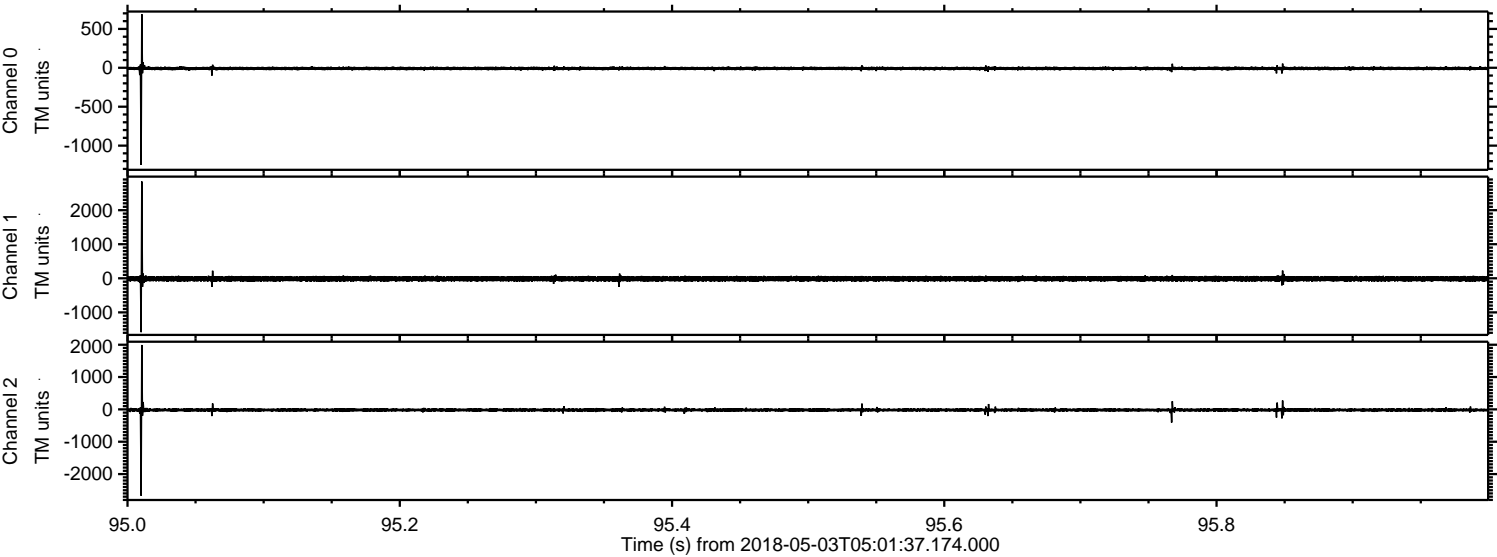



Processed Thu May 3 07:10:06 2018 by ELM ver.2012-10-06 from 001\_\_elm20180503\_050136\_\_dat00.bin

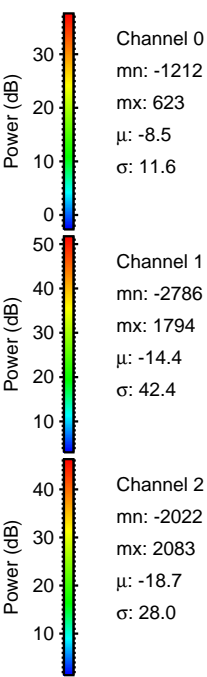
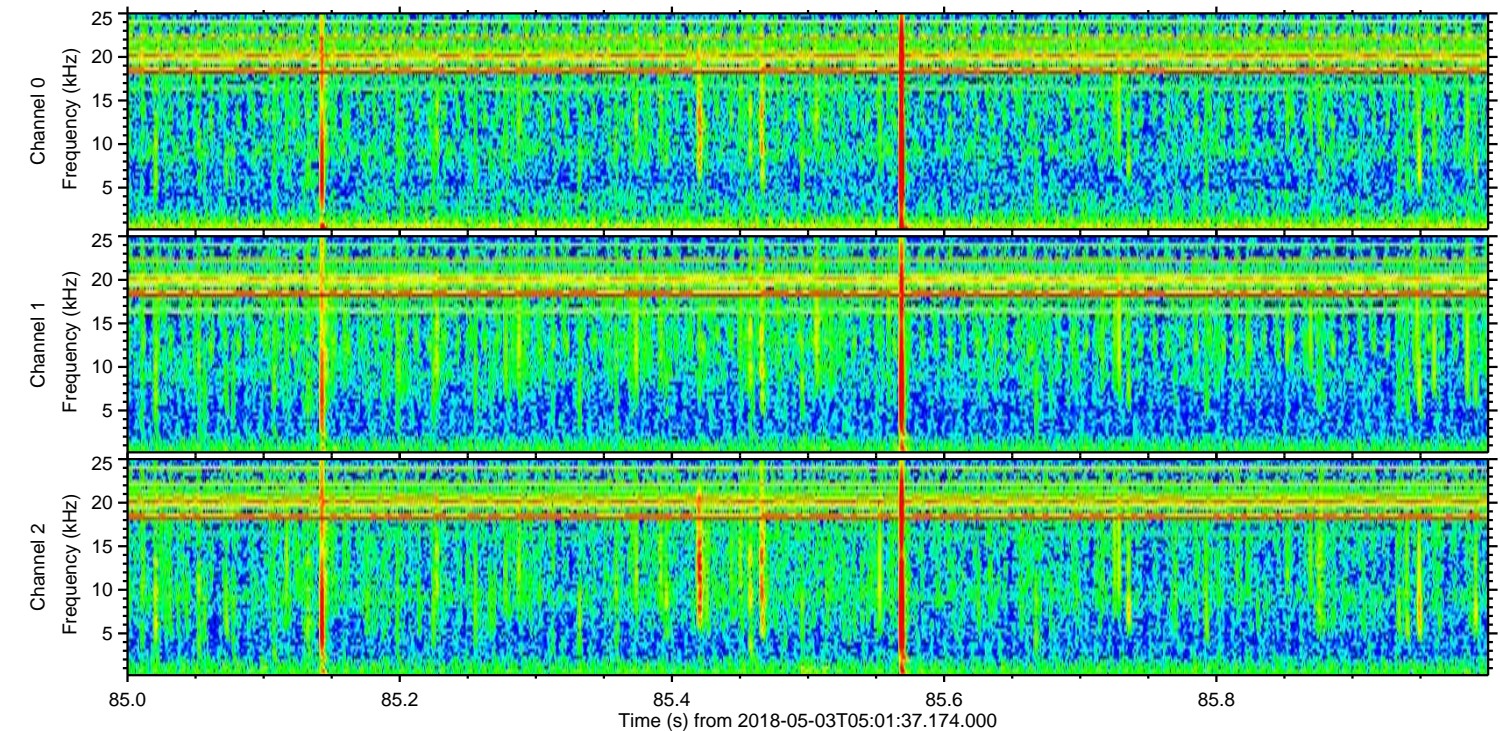
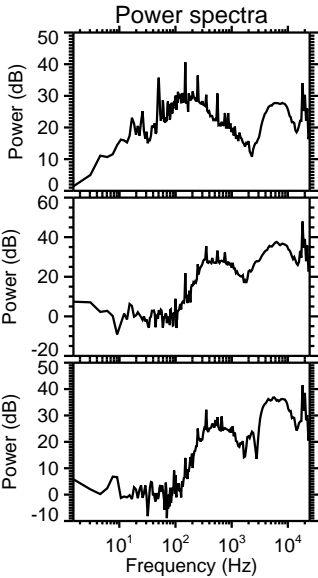
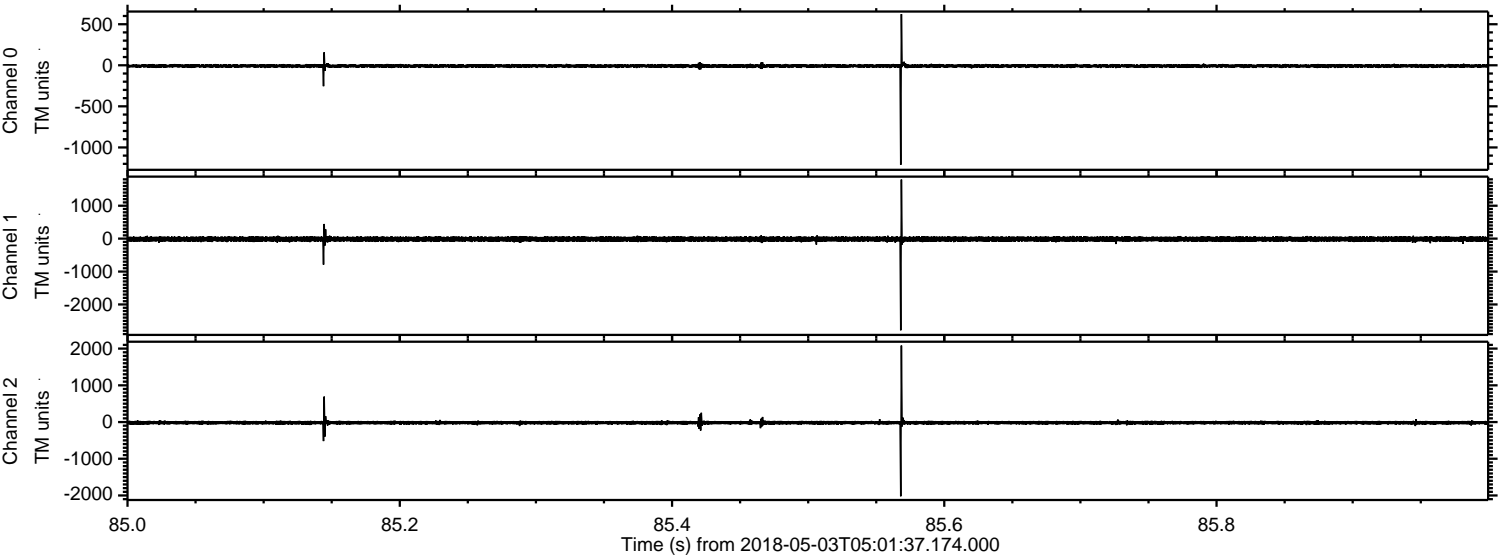



ELMAVAN 3D WAVEFORMS (Measured data sampled at 50 kHz) 51000 packets of 144 samples from 2018-05-03T05:01:37.174.000. Part 122/147

Processed Thu May 3 07:10:07 2018 by ELM ver.2012-10-06 from 001\_\_elm20180503\_050136\_\_dat00.bin

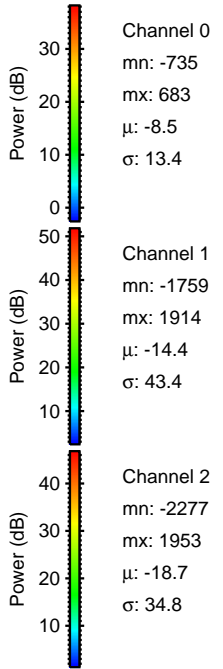
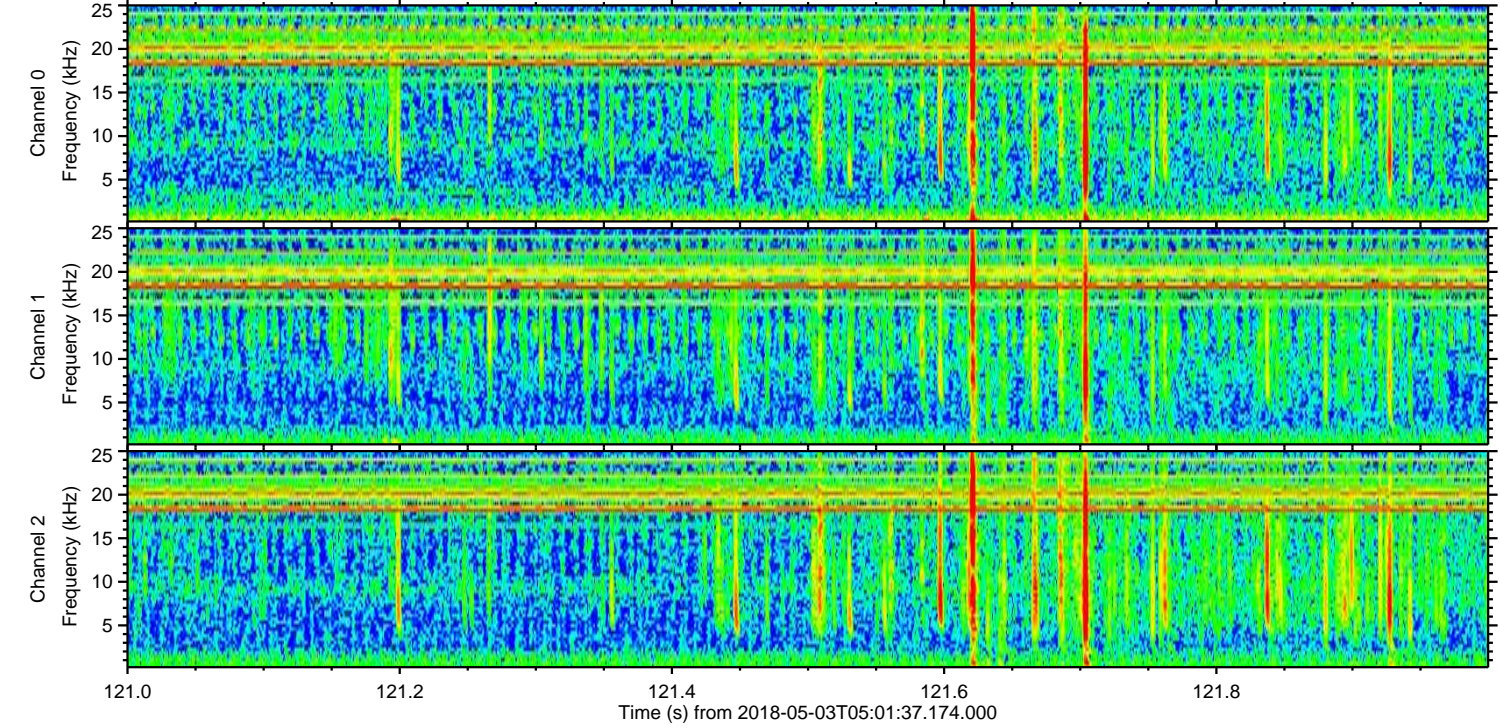
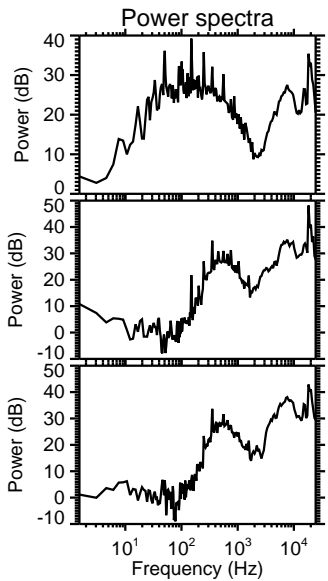
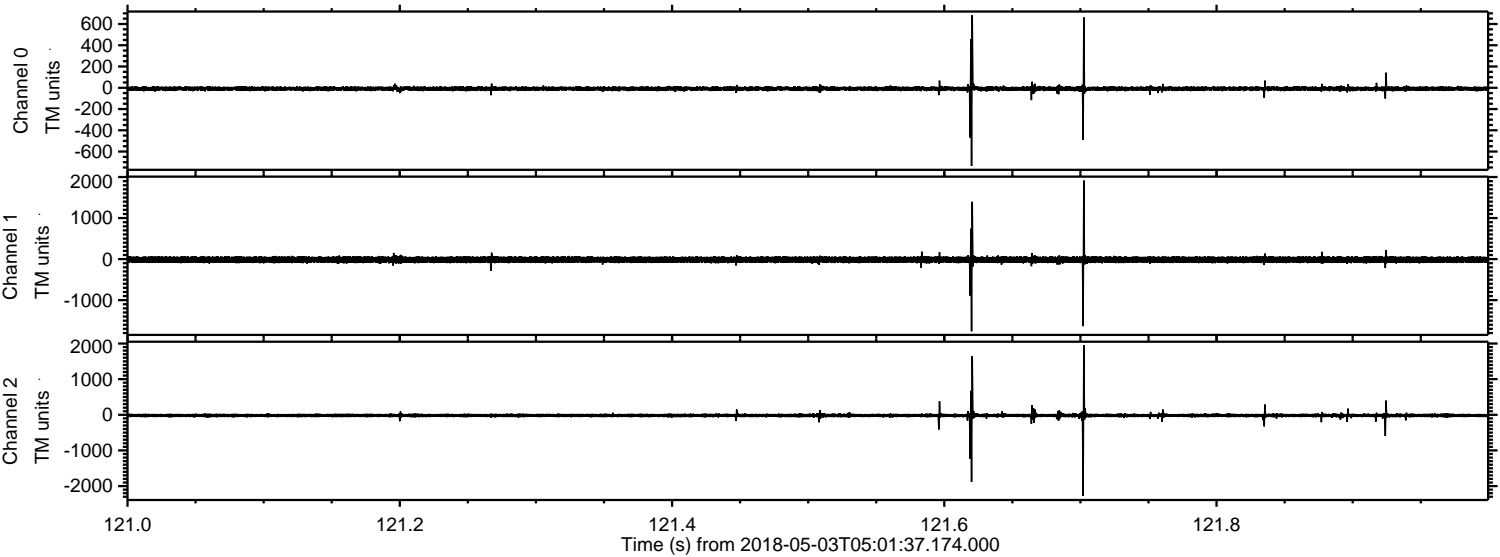



Processed Thu May 3 07:10:07 2018 by ELM ver.2012-10-06 from 001\_\_elm20180503\_050136\_\_dat00.bin

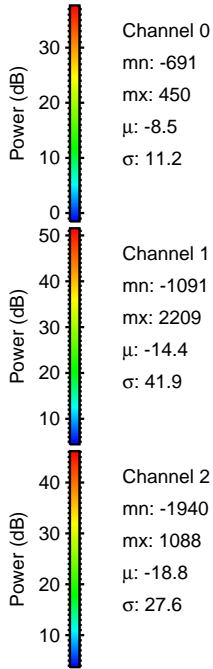
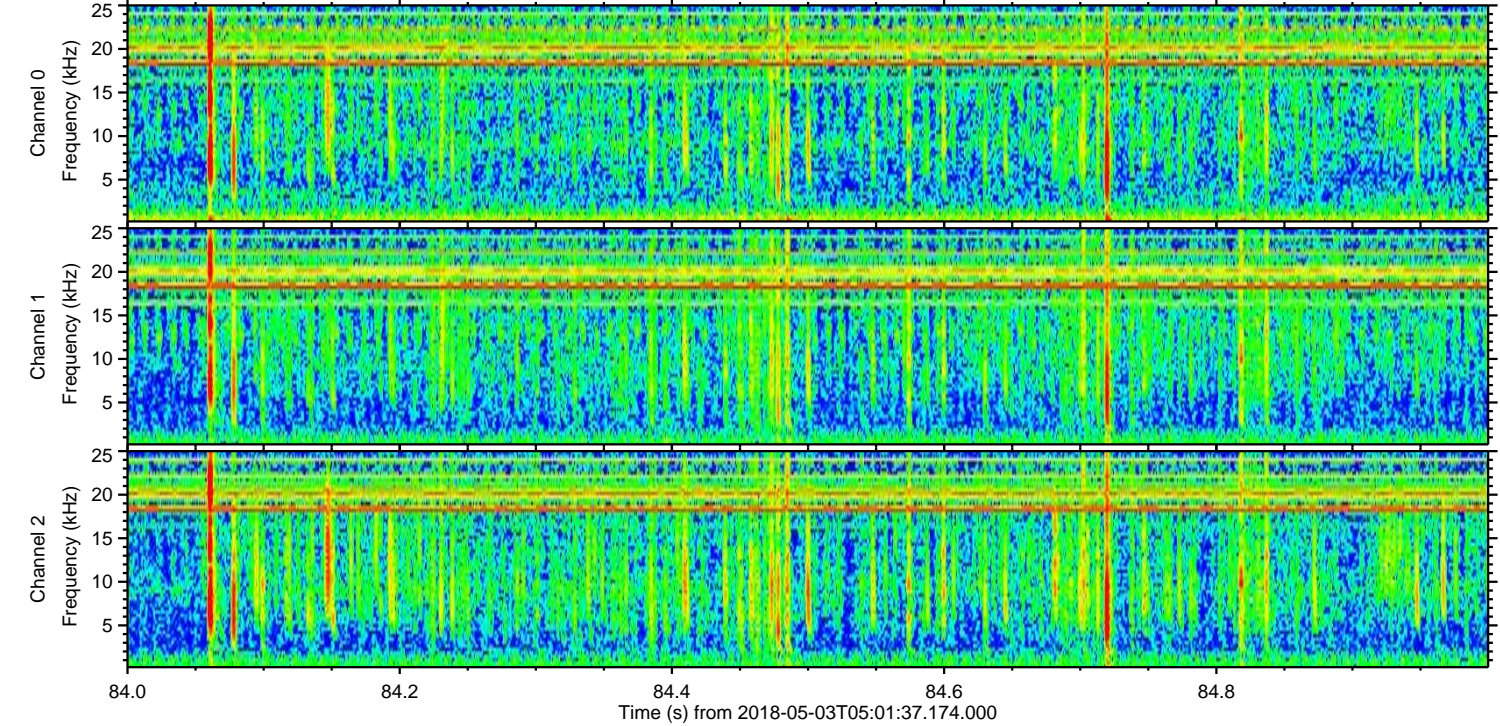
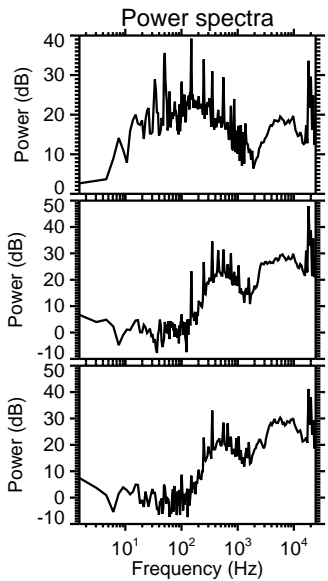
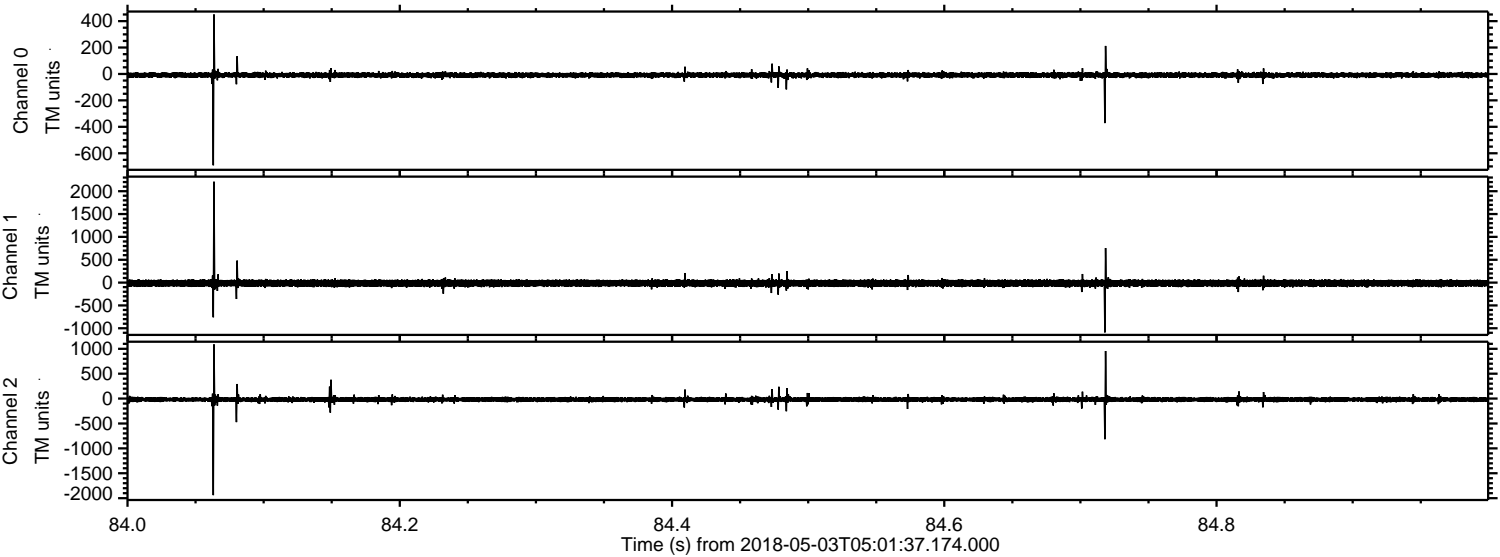



Processed Thu May 3 07:10:08 2018 by ELM ver.2012-10-06 from 001\_\_elm20180503\_050136\_\_dat00.bin

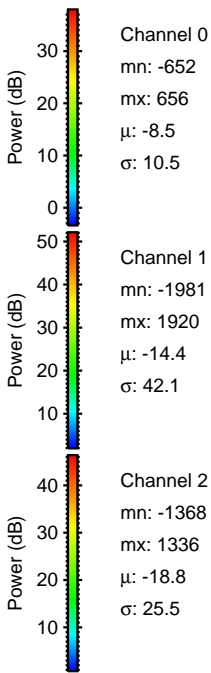
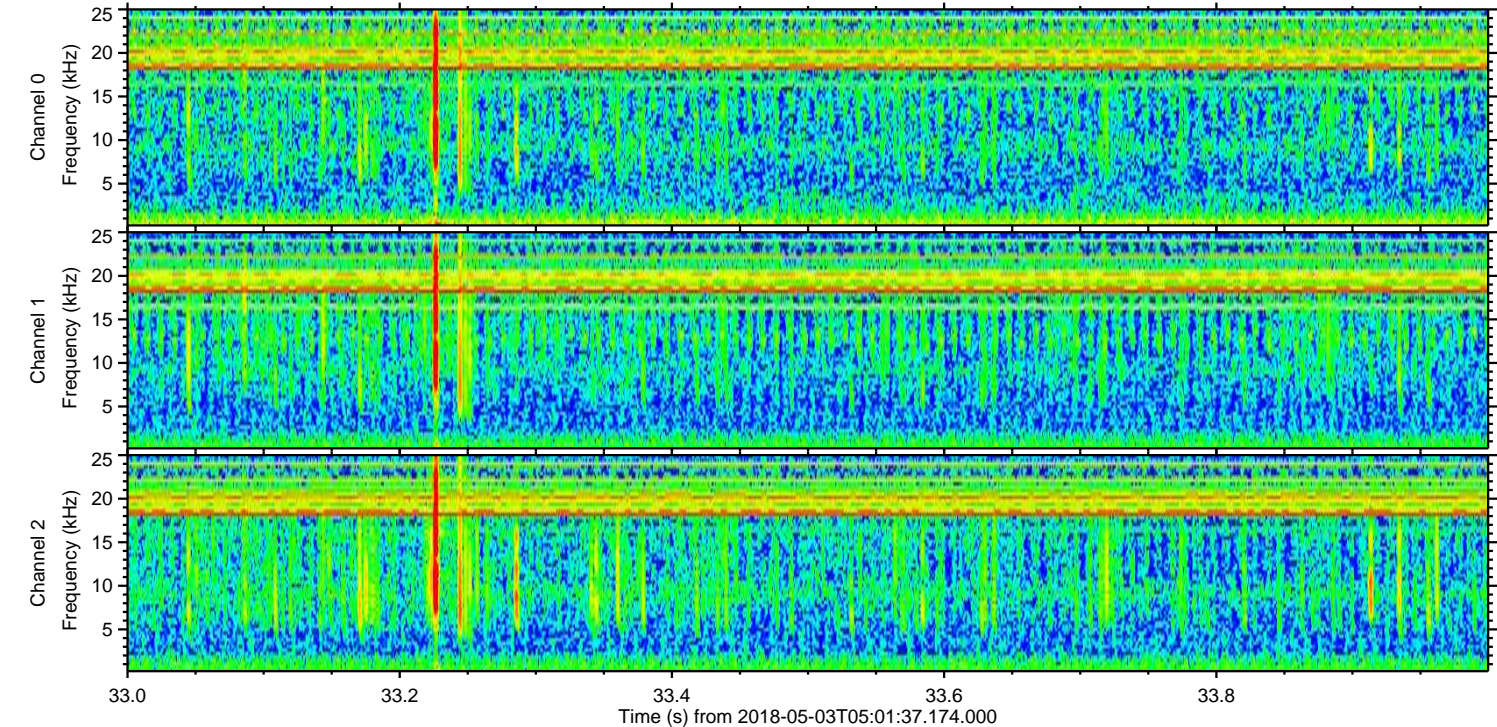
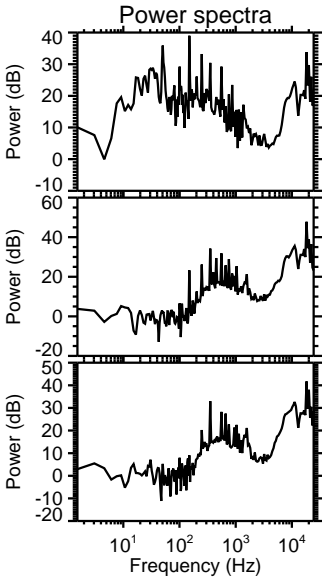
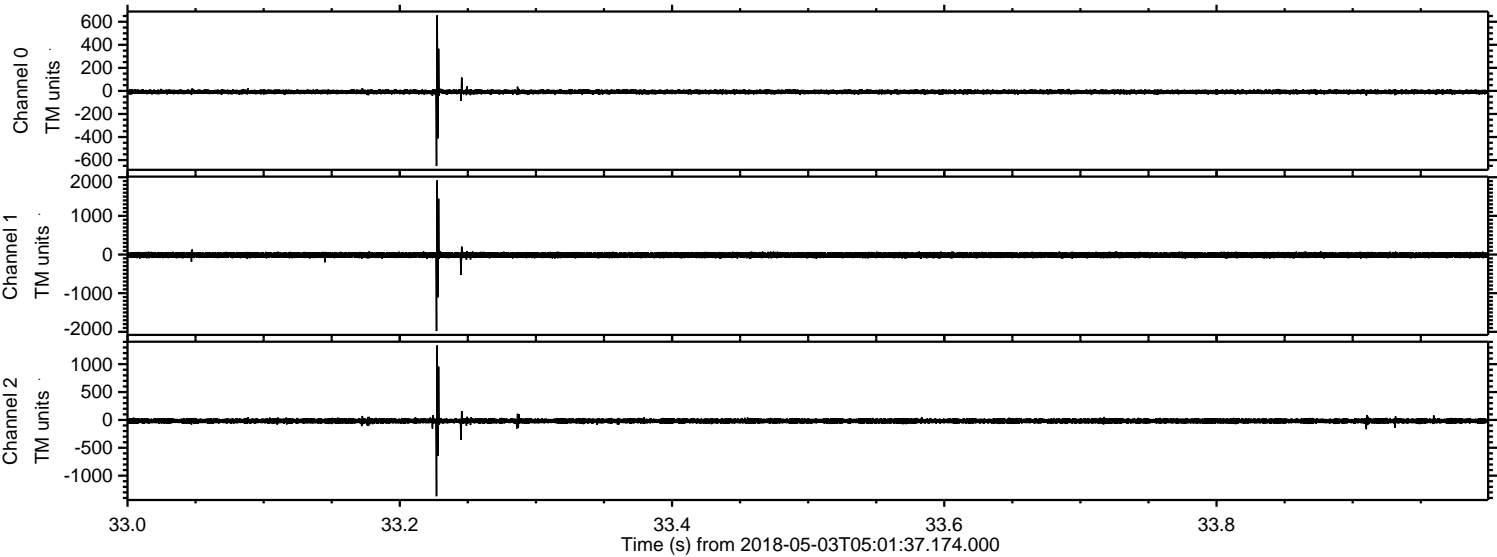



Processed Thu May 3 07:10:09 2018 by ELM ver.2012-10-06 from 001\_\_elm20180503\_050136\_\_dat00.bin

