

ELMAVAN 3D WAVEFORMS (Measured data sampled at 50 kHz) 51000 packets of 144 samples from 2018-05-03T03:06:32.423.999.

Processed Thu May 3 05:14:39 2018 by ELM ver.2012-10-06 from 001__elm20180503_030631__dat00.bin

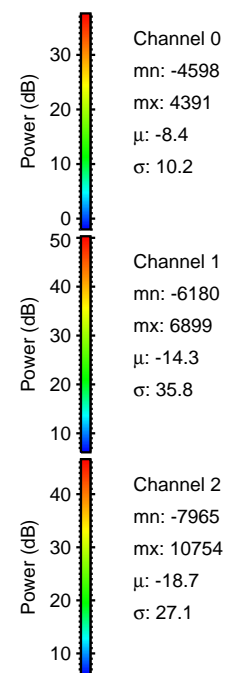
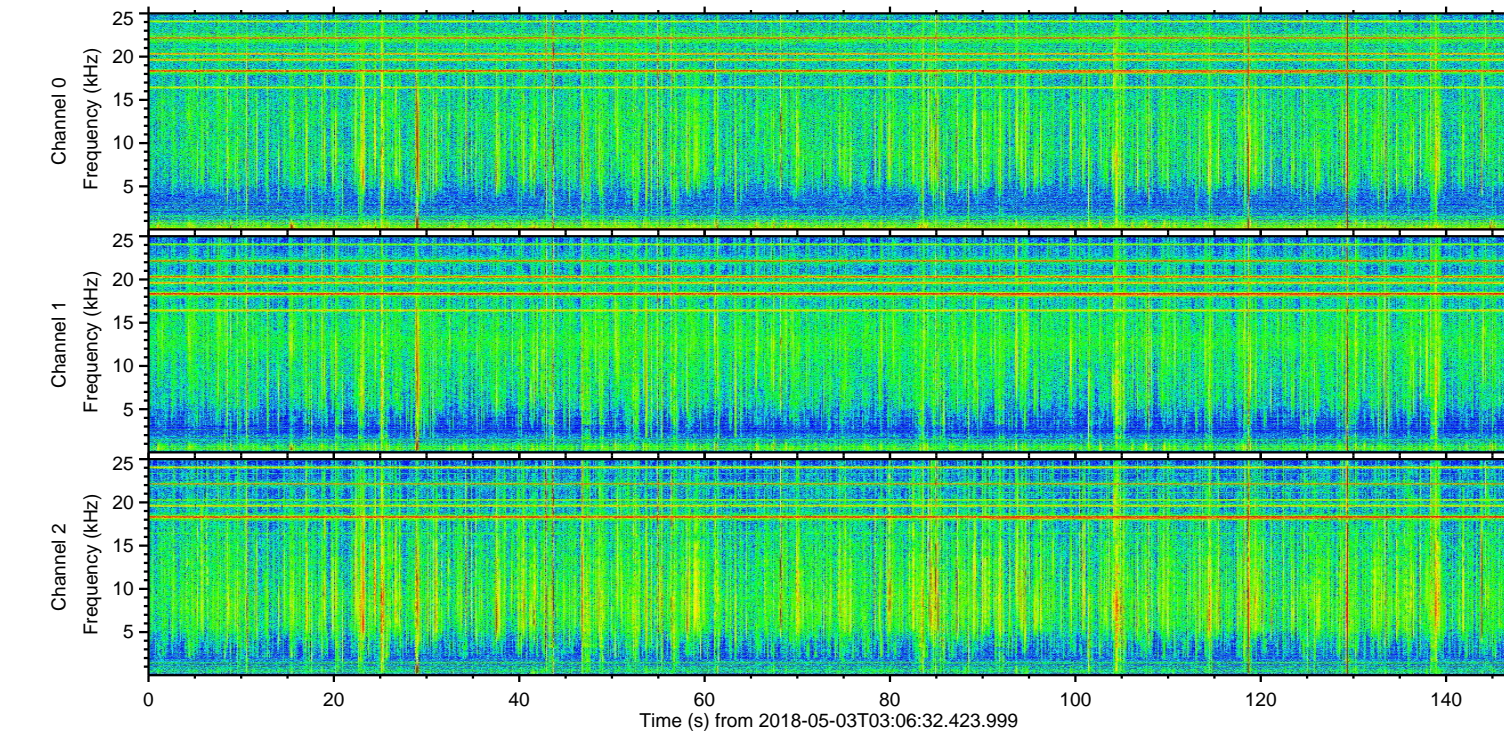
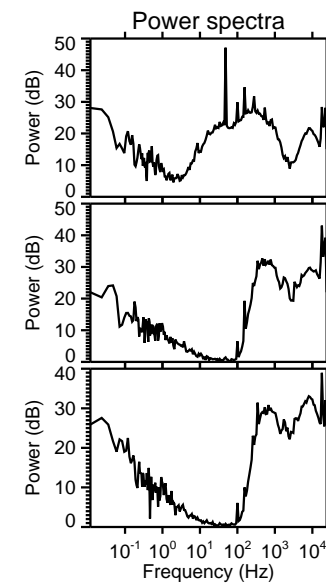
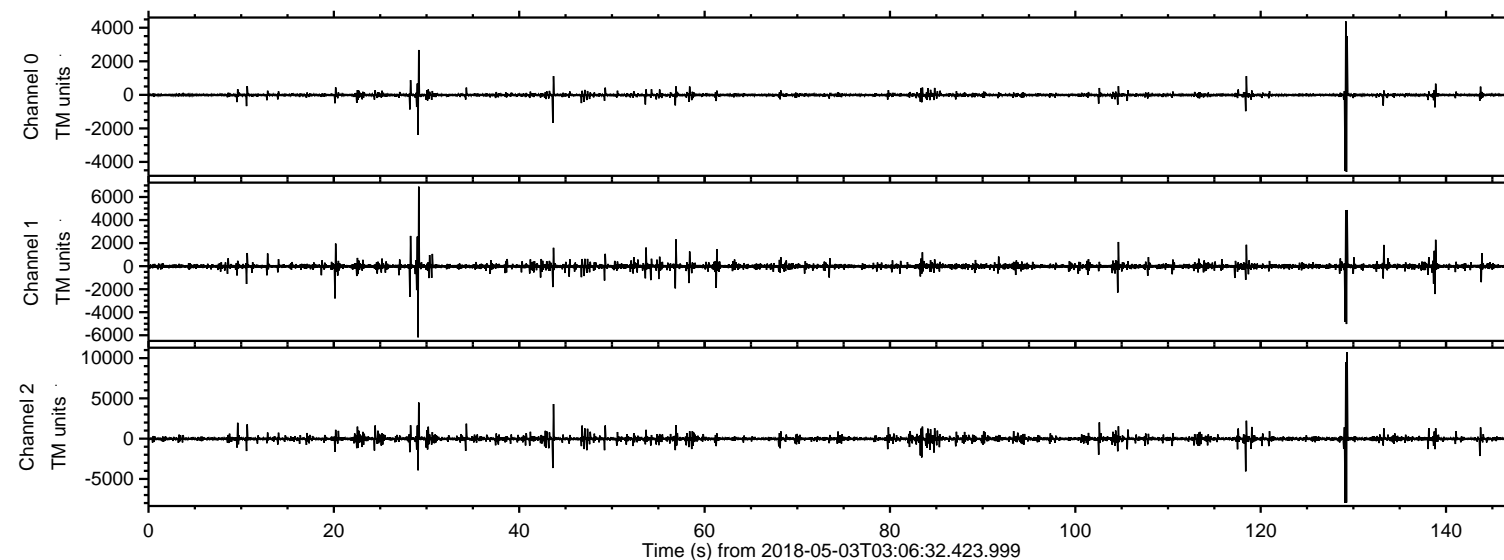

ELMAVAN 3D WAVEFORMS (Measured data sampled at 50 kHz) 51000 packets of 144 samples from 2018-05-03T03:06:32.423.999. Part 130/147

Processed Thu May 3 05:14:45 2018 by ELM ver.2012-10-06 from 001__elm20180503_030631__dat00.bin

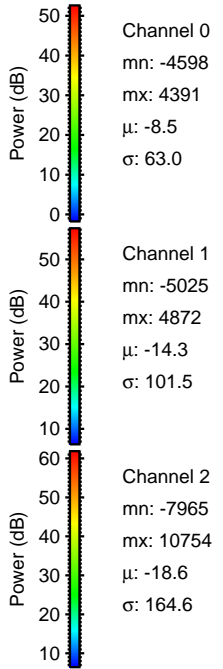
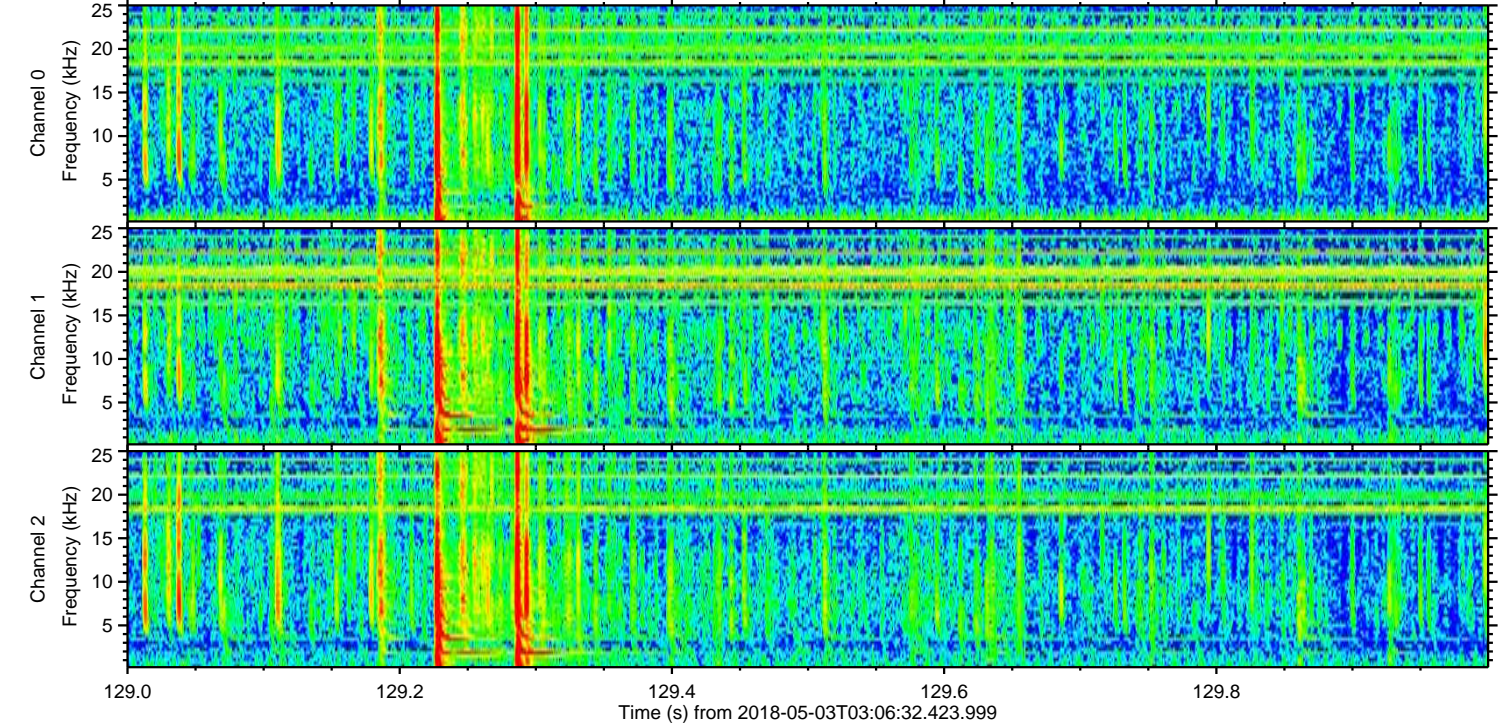
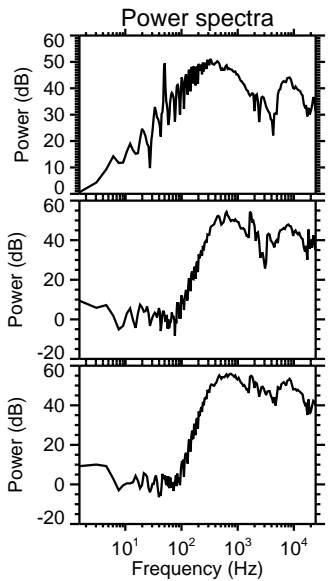
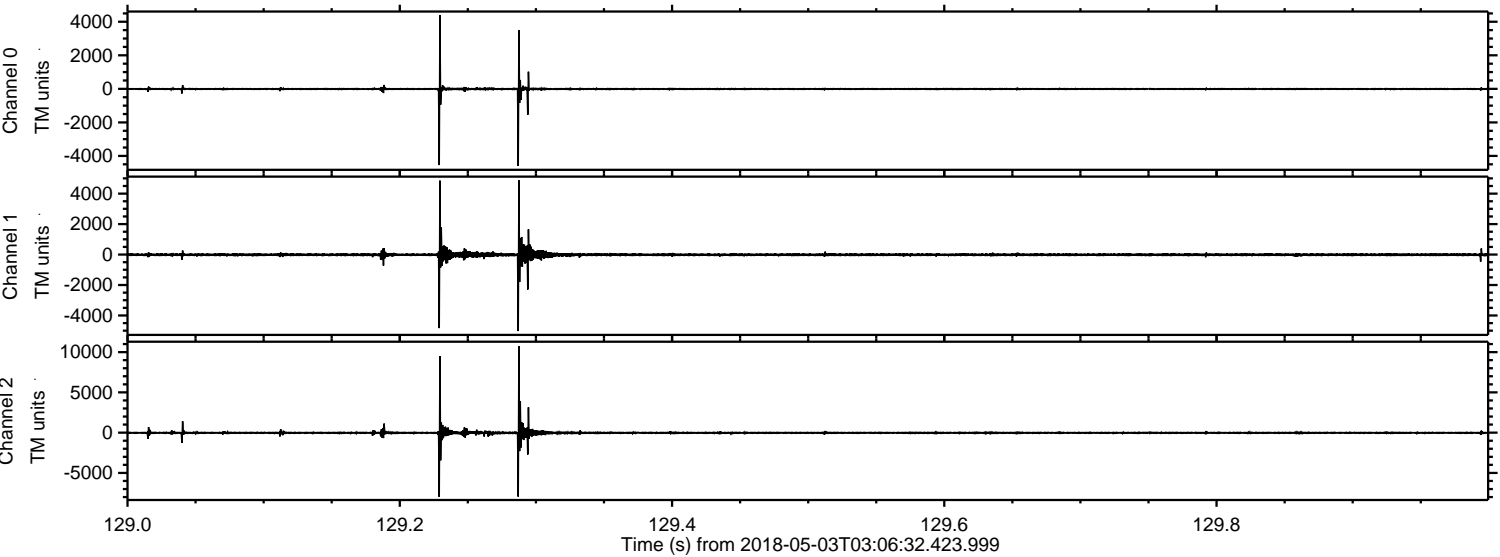

Processed Thu May 3 05:14:46 2018 by ELM ver.2012-10-06 from 001__elm20180503_030631__dat00.bin

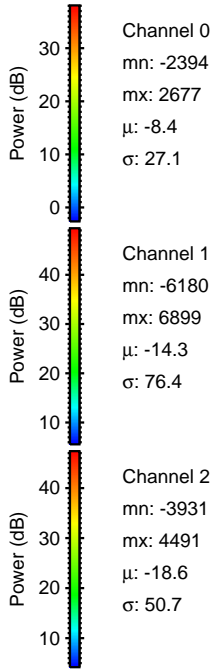
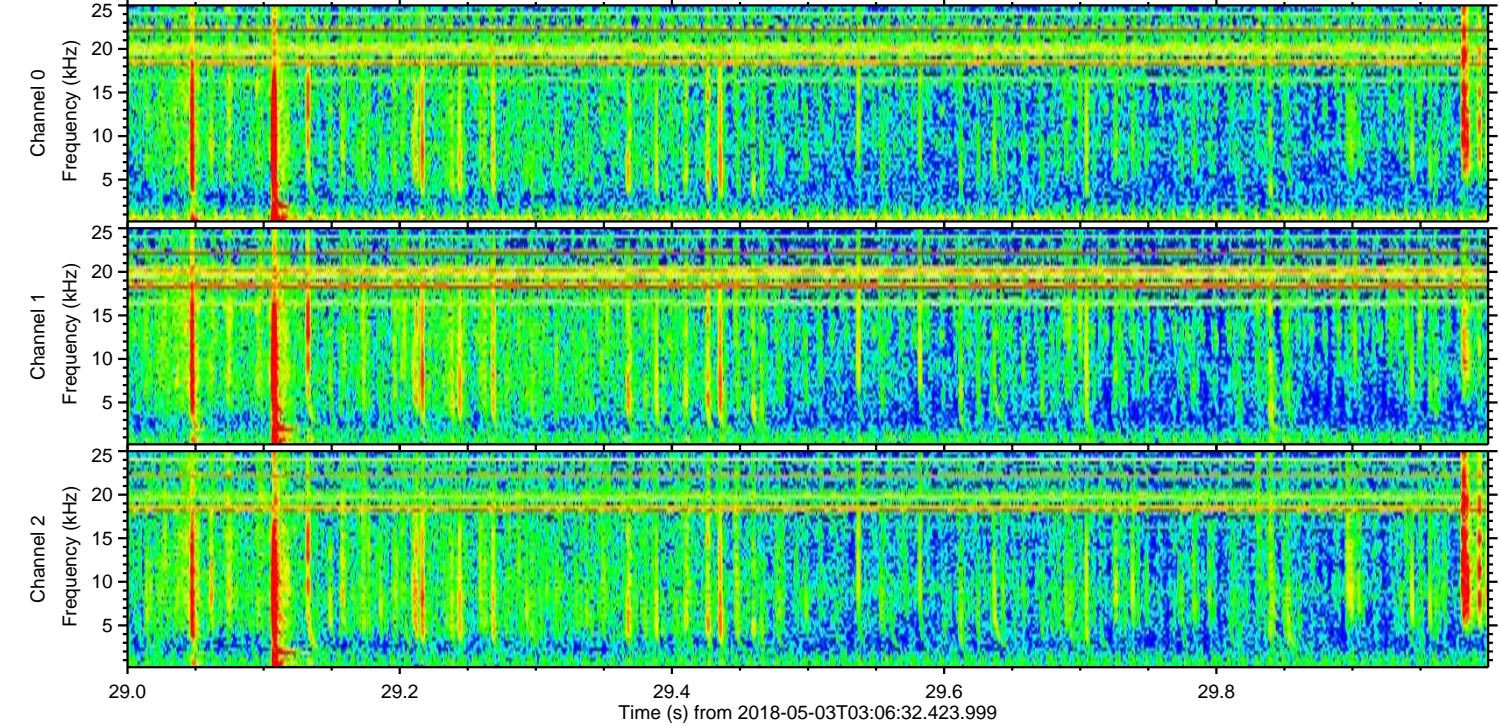
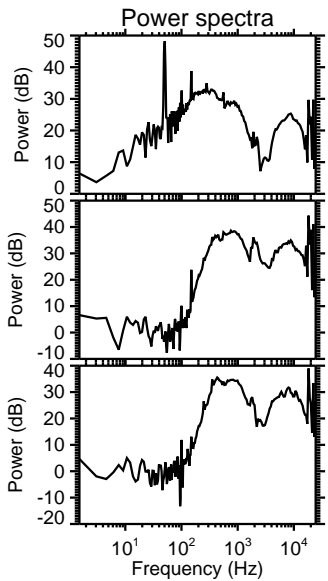
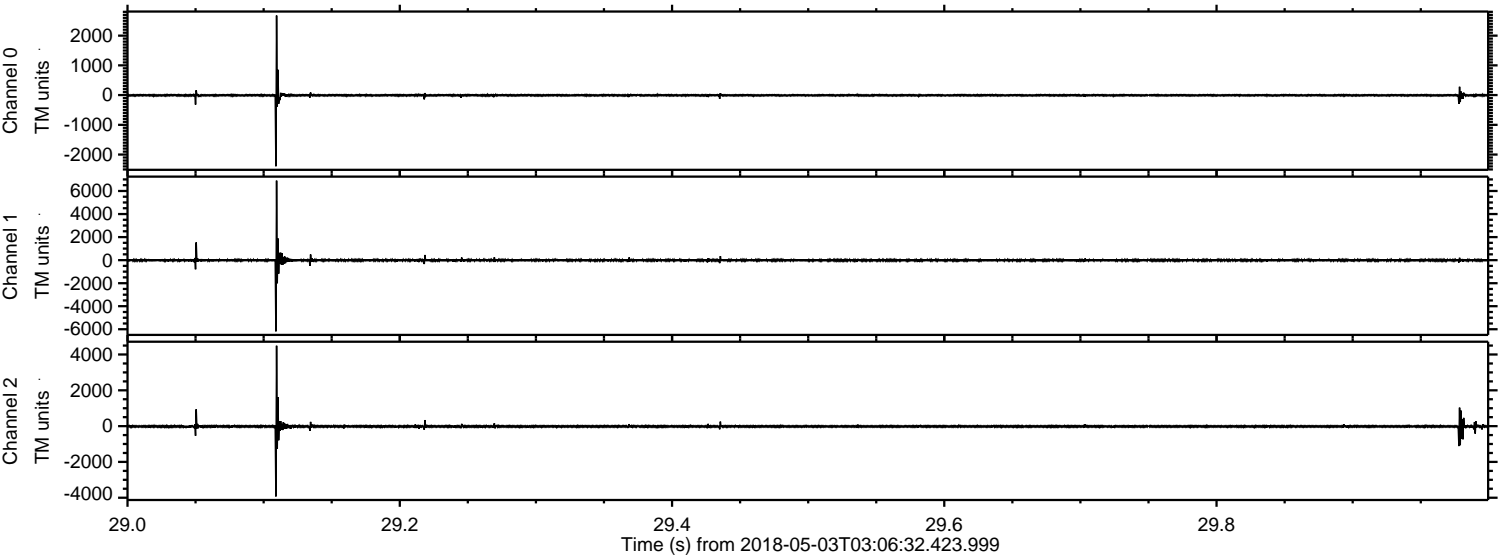

Processed Thu May 3 05:14:46 2018 by ELM ver.2012-10-06 from 001__elm20180503_030631__dat00.bin

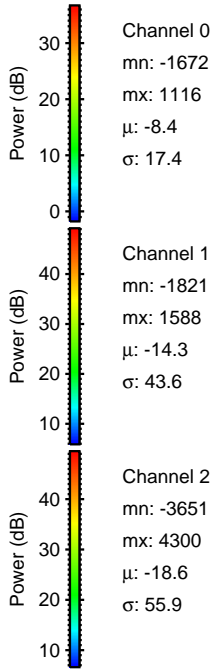
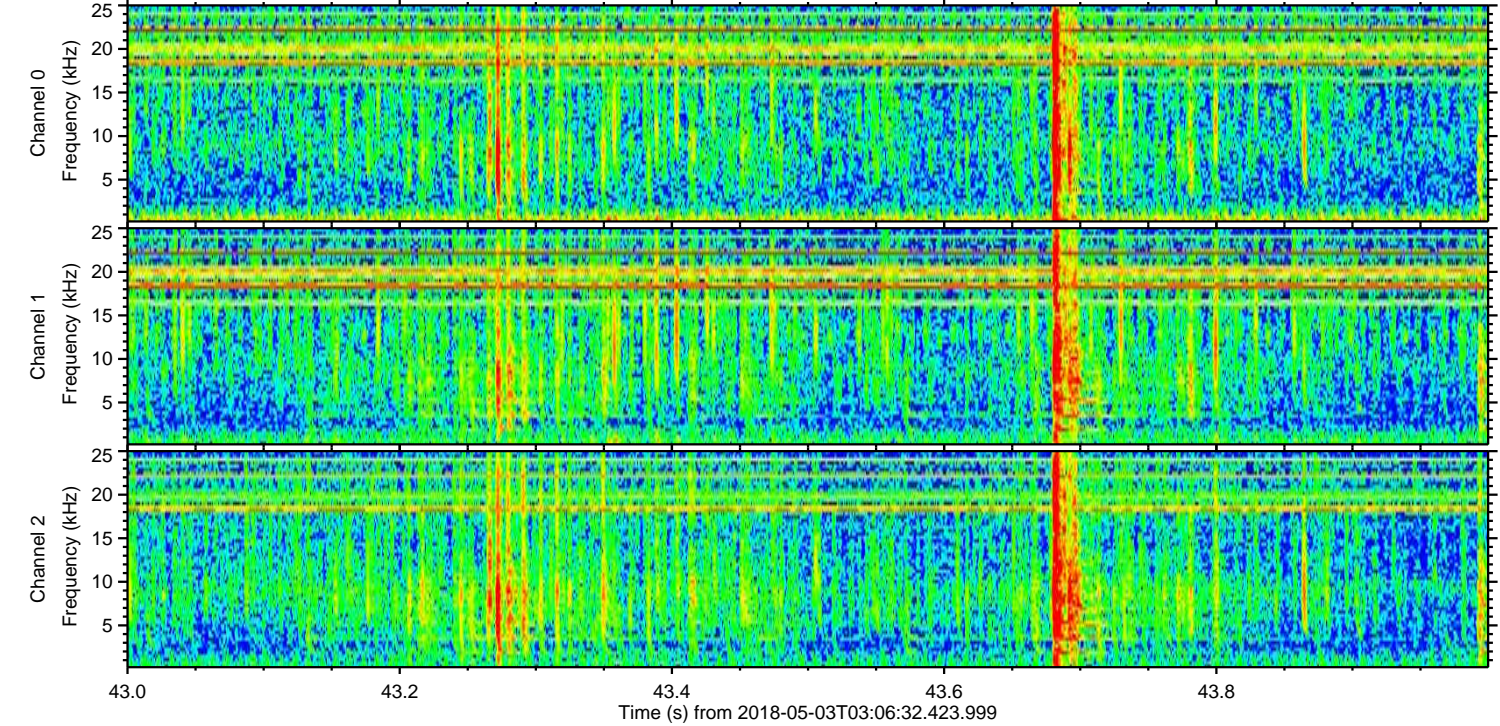
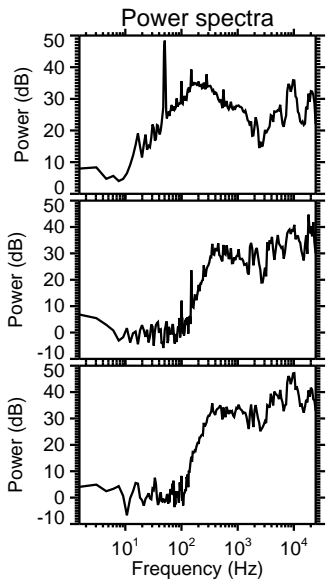
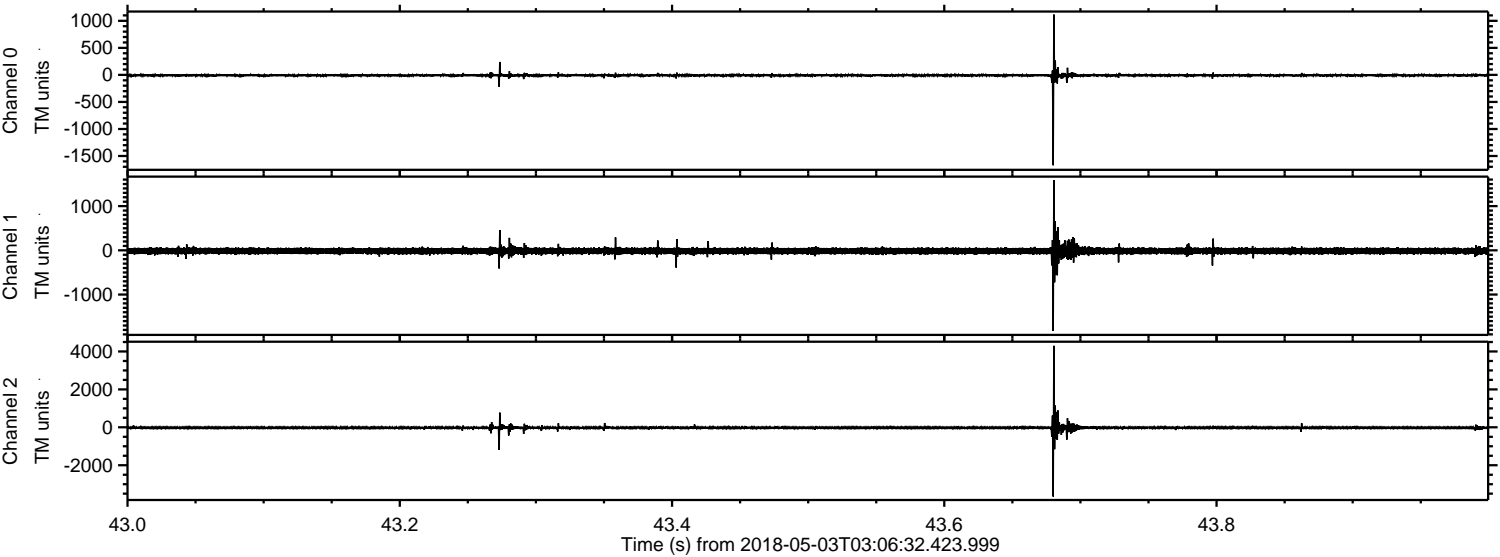

ELMAVAN 3D WAVEFORMS (Measured data sampled at 50 kHz) 51000 packets of 144 samples from 2018-05-03T03:06:32.423.999. Part 119/147

Processed Thu May 3 05:14:47 2018 by ELM ver.2012-10-06 from 001__elm20180503_030631__dat00.bin

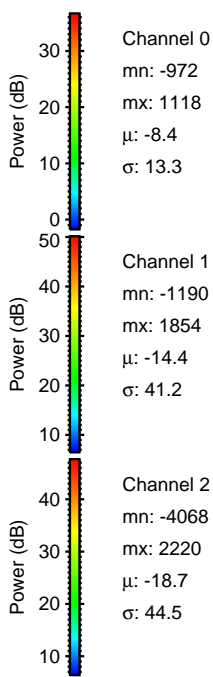
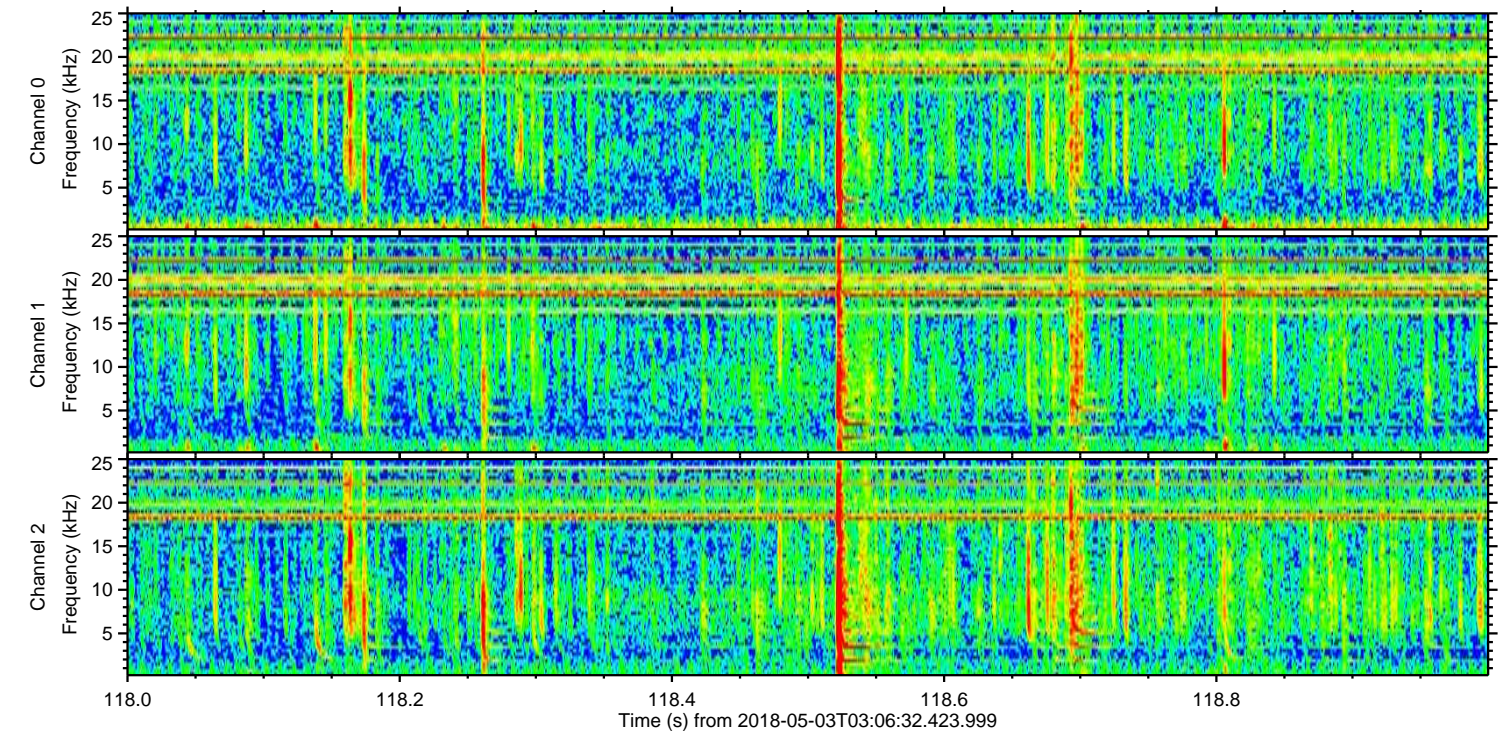
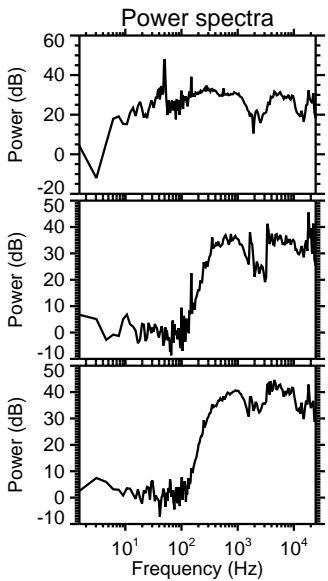
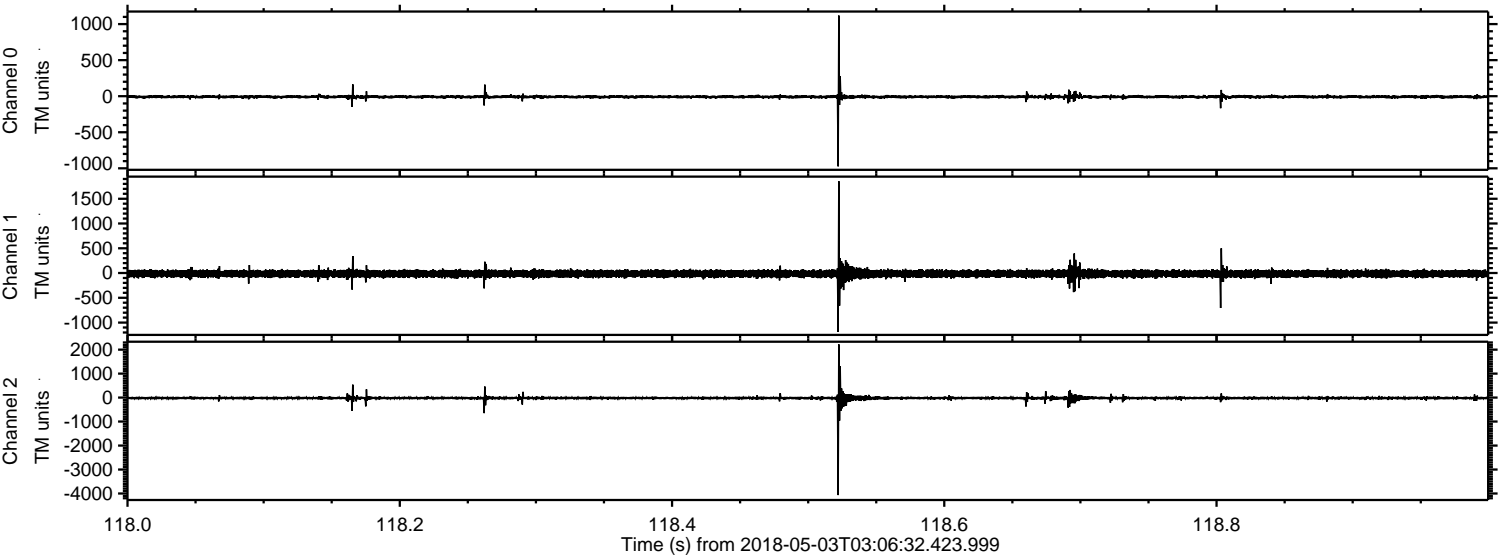

Processed Thu May 3 05:14:48 2018 by ELM ver.2012-10-06 from 001__elm20180503_030631__dat00.bin

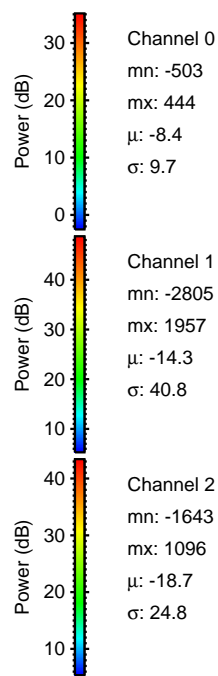
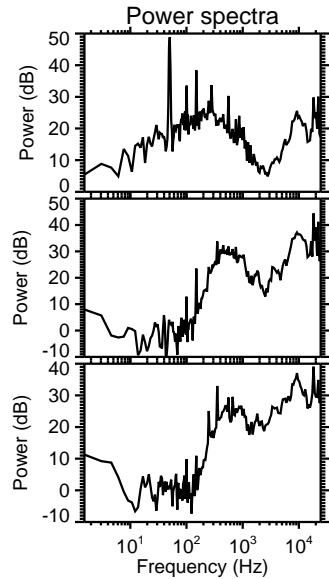
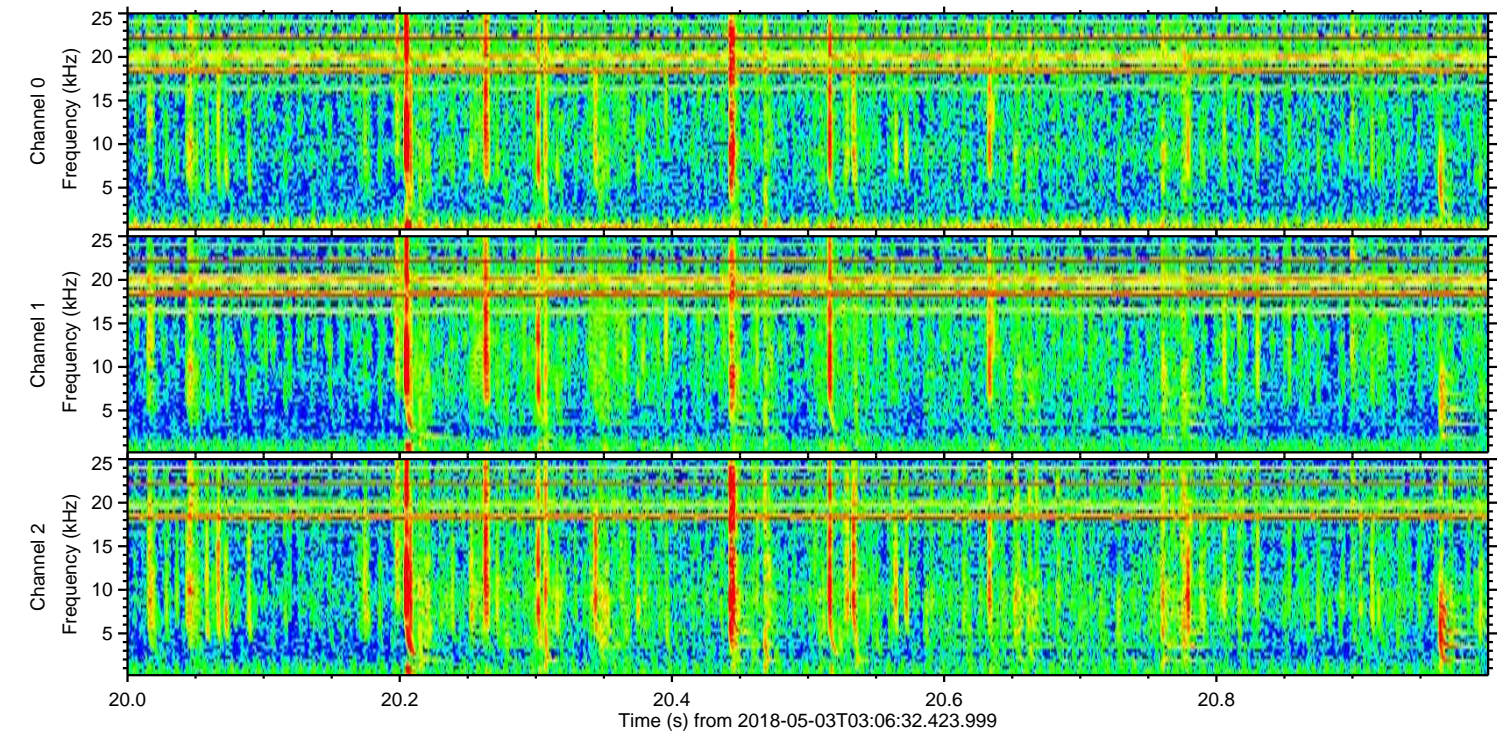
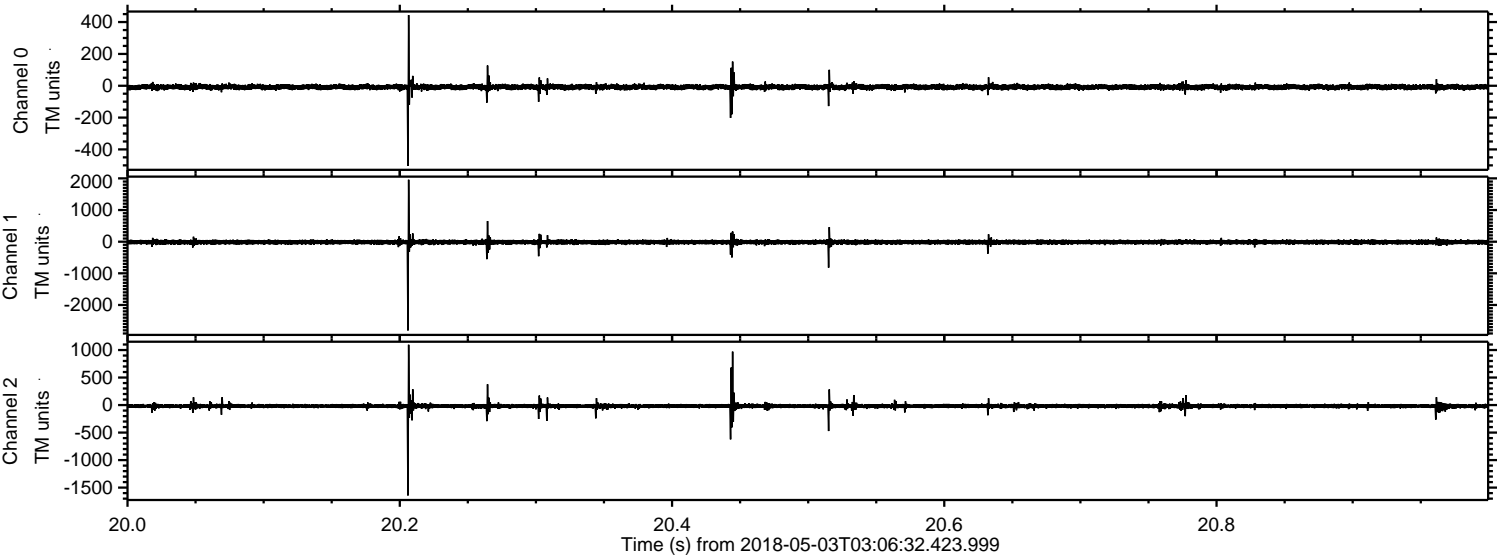

Channel 0
mn: -503
mx: 444
 μ : -8.4
 σ : 9.7

Channel 1
mn: -2805
mx: 1957
 μ : -14.3
 σ : 40.8

Channel 2
mn: -1643
mx: 1096
 μ : -18.7
 σ : 24.8

Processed Thu May 3 05:14:48 2018 by ELM ver.2012-10-06 from 001__elm20180503_030631__dat00.bin

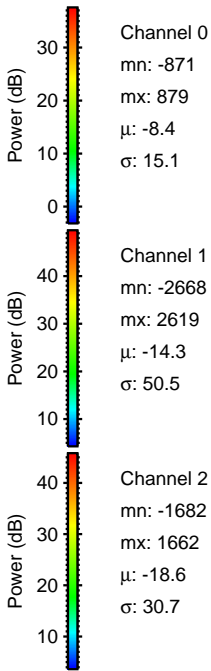
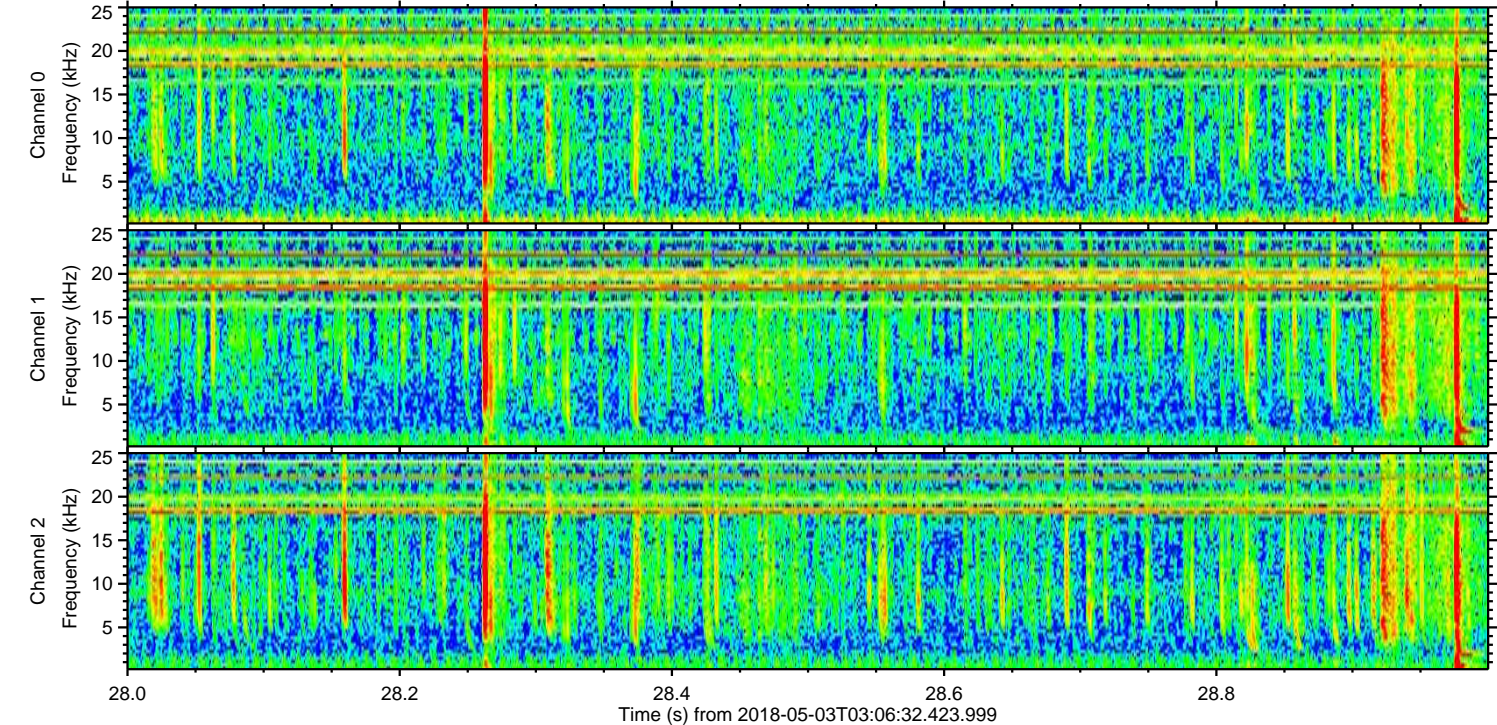
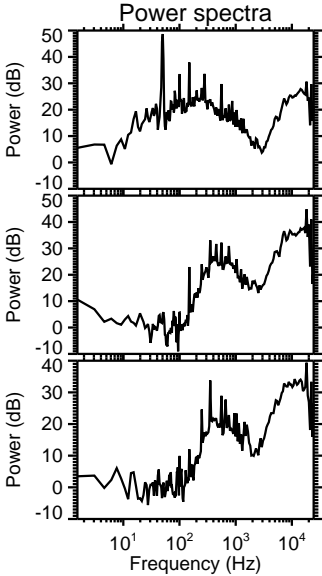
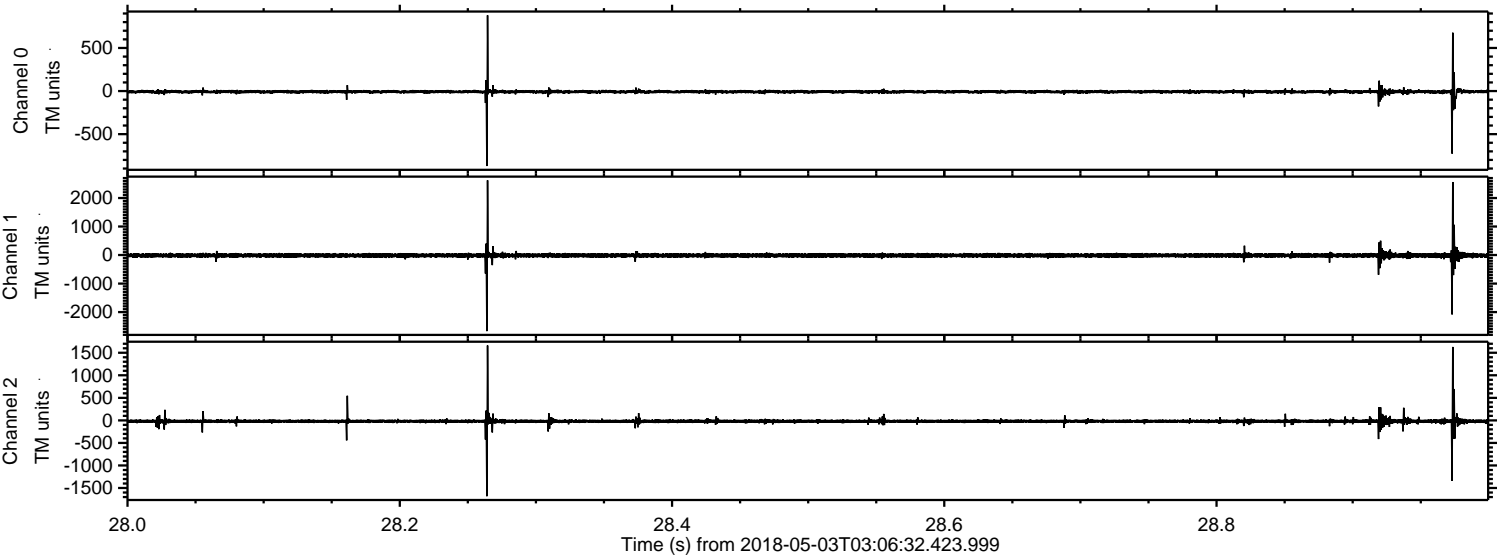

ELMAVAN 3D WAVEFORMS (Measured data sampled at 50 kHz) 51000 packets of 144 samples from 2018-05-03T03:06:32.423.999. Part 139/147

Processed Thu May 3 05:14:49 2018 by ELM ver.2012-10-06 from 001__elm20180503_030631__dat00.bin

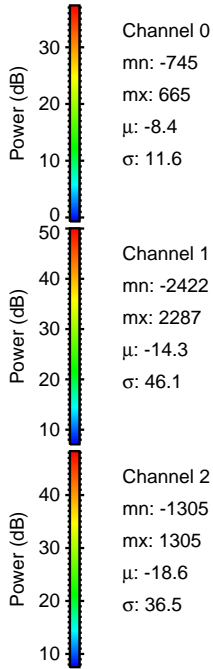
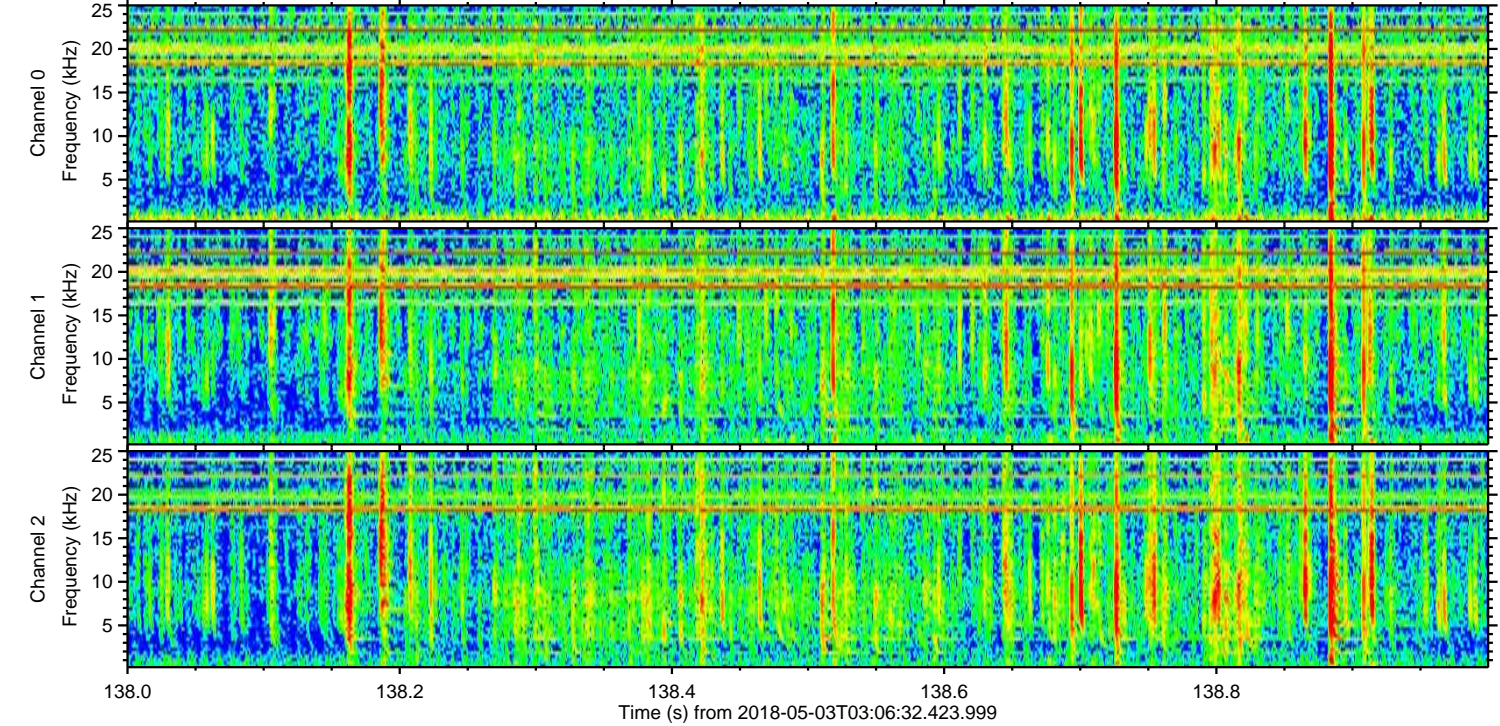
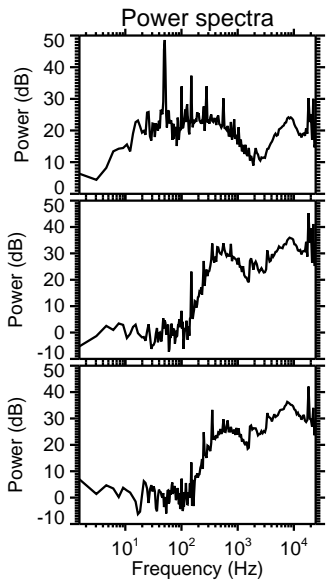
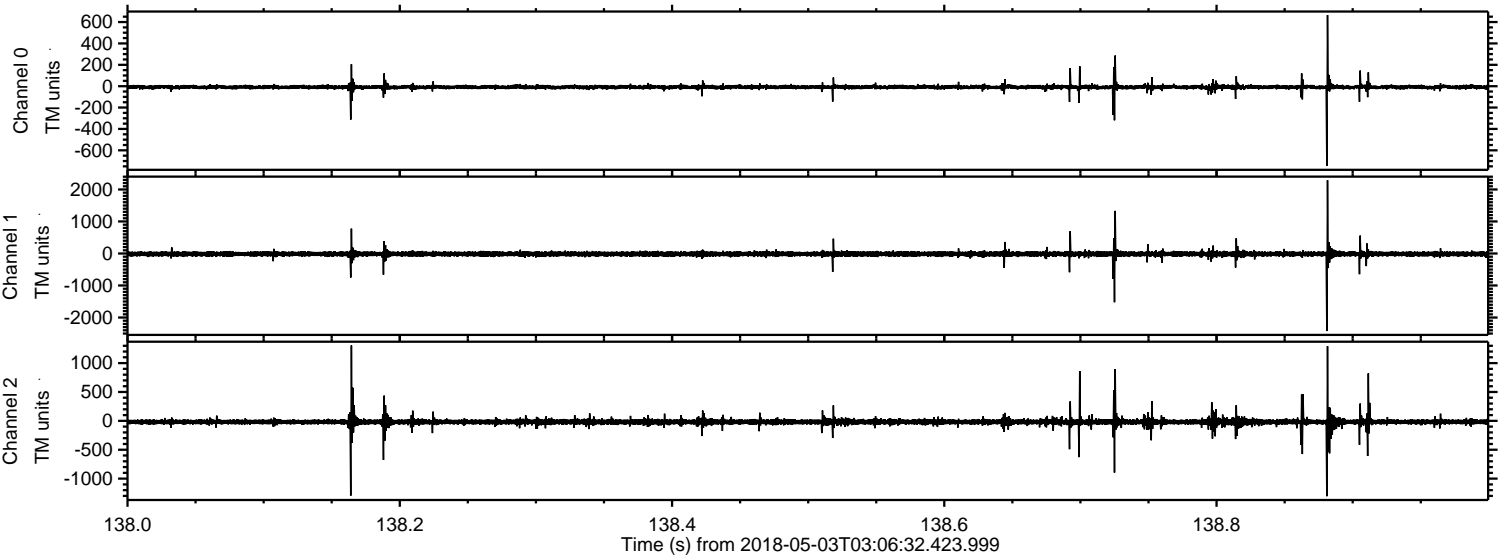

Channel 0
mn: -745
mx: 665
 μ : -8.4
 σ : 11.6

Channel 1
mn: -2422
mx: 2287
 μ : -14.3
 σ : 46.1

Channel 2
mn: -1305
mx: 1305
 μ : -18.6
 σ : 36.5

Processed Thu May 3 05:14:50 2018 by ELM ver.2012-10-06 from 001__elm20180503_030631__dat00.bin

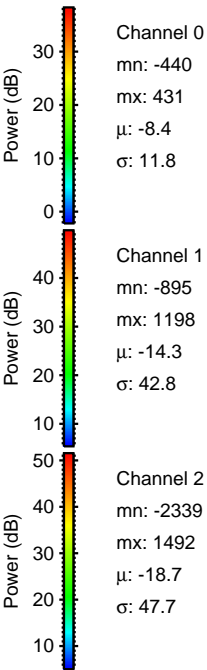
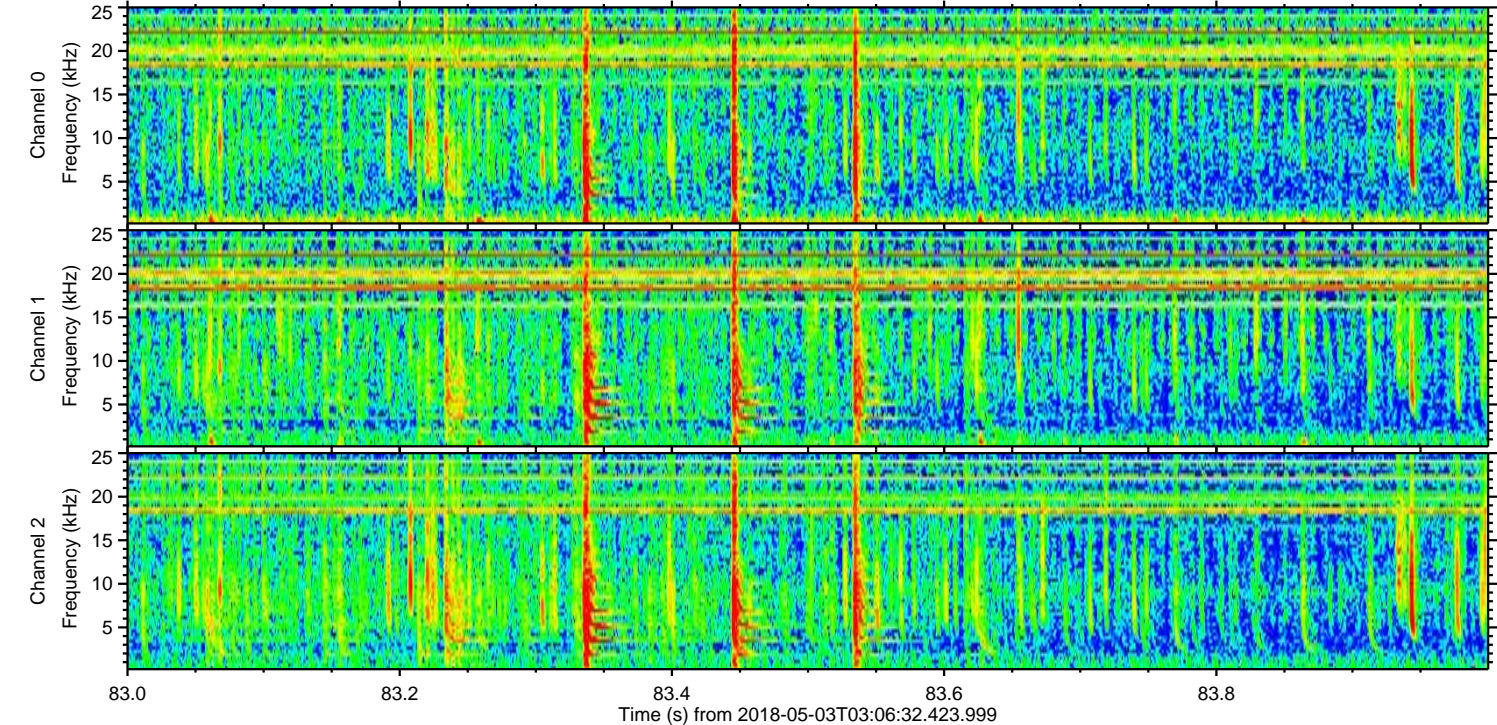
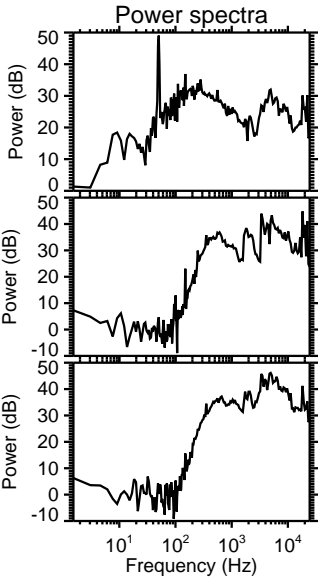
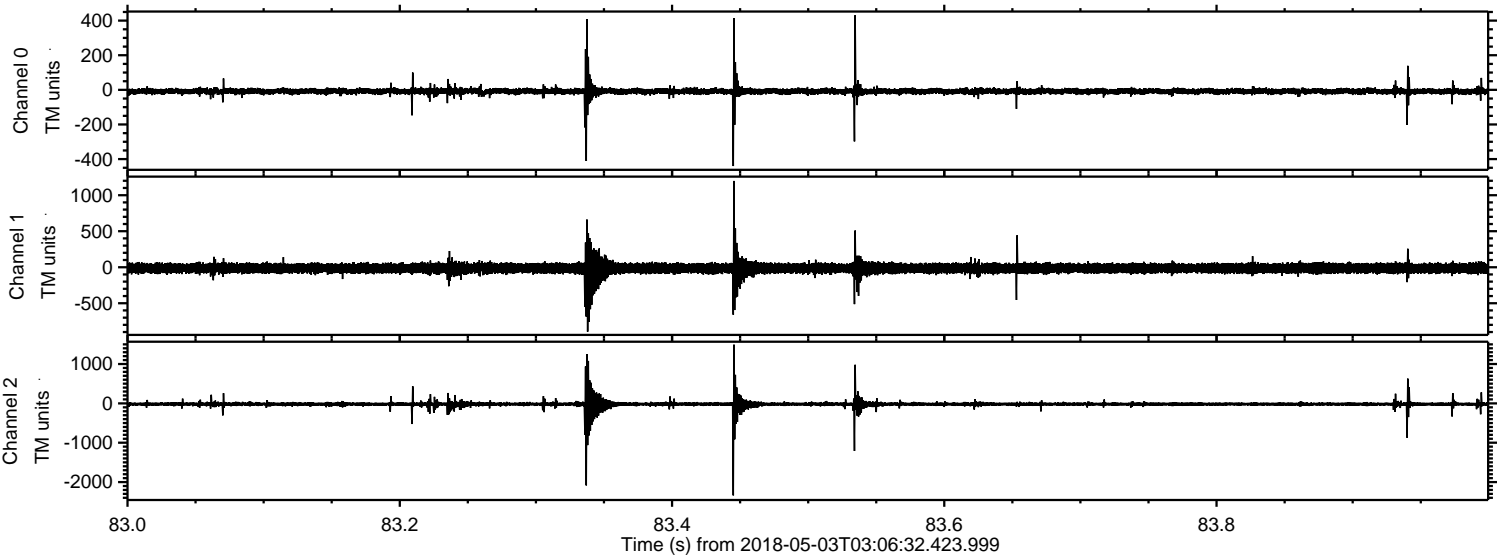

Processed Thu May 3 05:14:50 2018 by ELM ver.2012-10-06 from 001__elm20180503_030631__dat00.bin

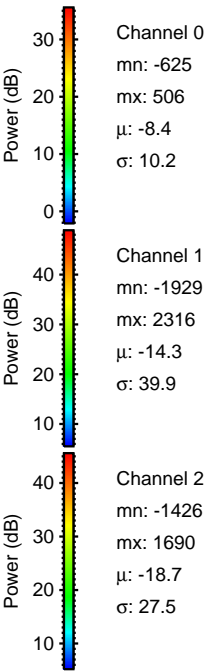
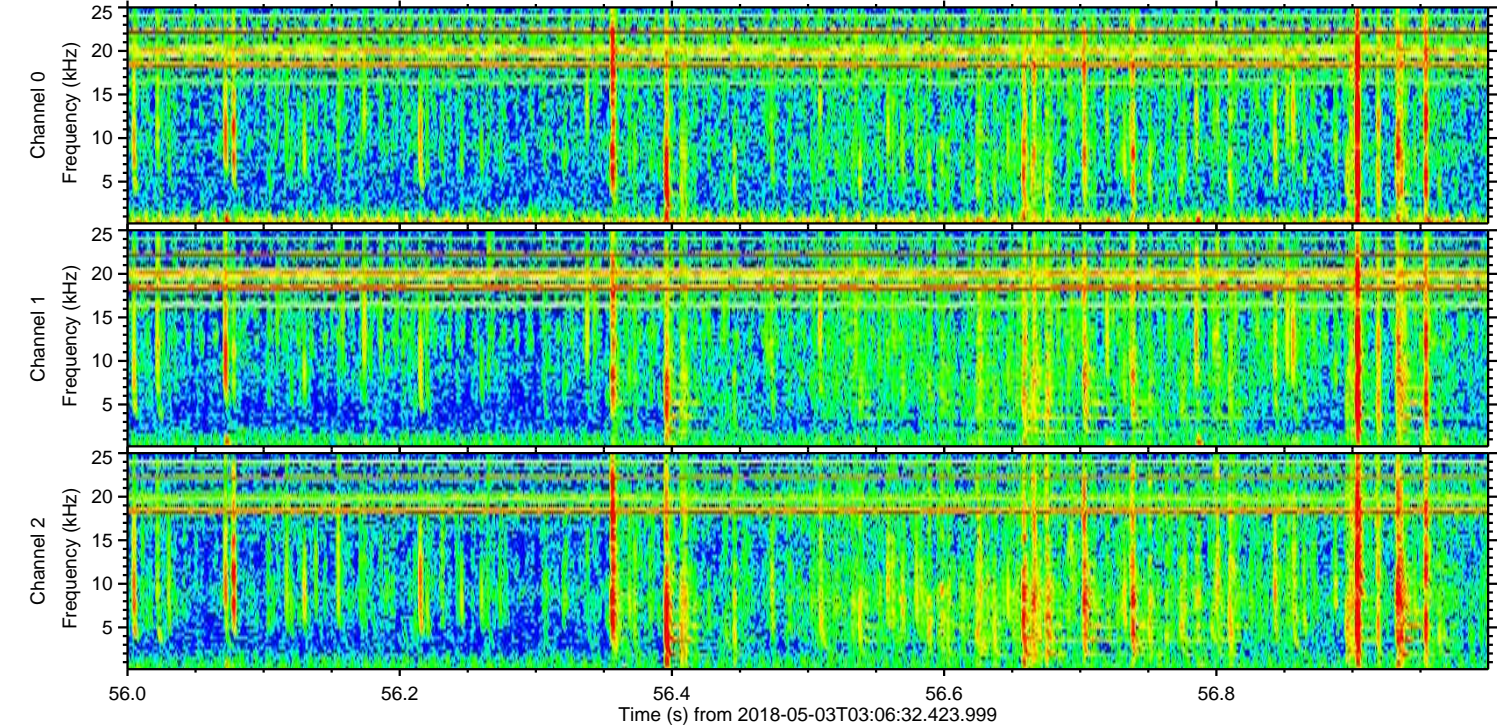
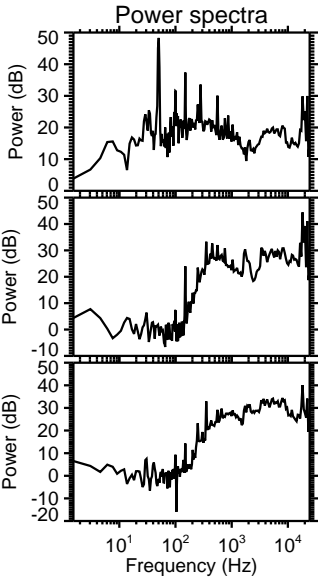
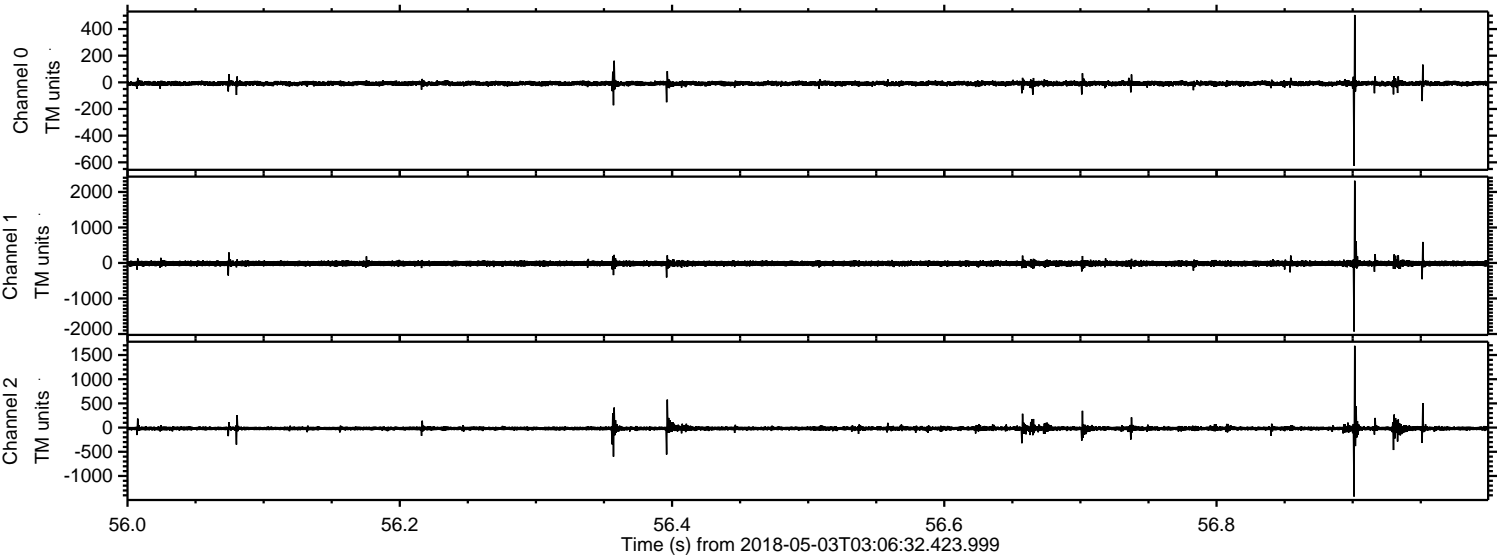

Processed Thu May 3 05:14:51 2018 by ELM ver.2012-10-06 from 001__elm20180503_030631__dat00.bin

