

ELMAVAN 3D WAVEFORMS (Measured data sampled at 50 kHz) 51000 packets of 144 samples from 2018-05-03T02:06:30.032.999.

Processed Thu May 3 04:14:44 2018 by ELM ver.2012-10-06 from 001__elm20180503_020629__dat00.bin

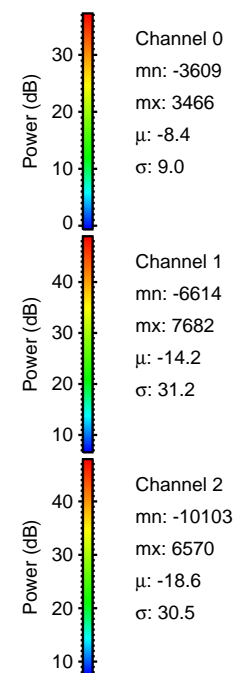

Processed Thu May 3 04:14:50 2018 by ELM ver.2012-10-06 from 001__elm20180503_020629__dat00.bin

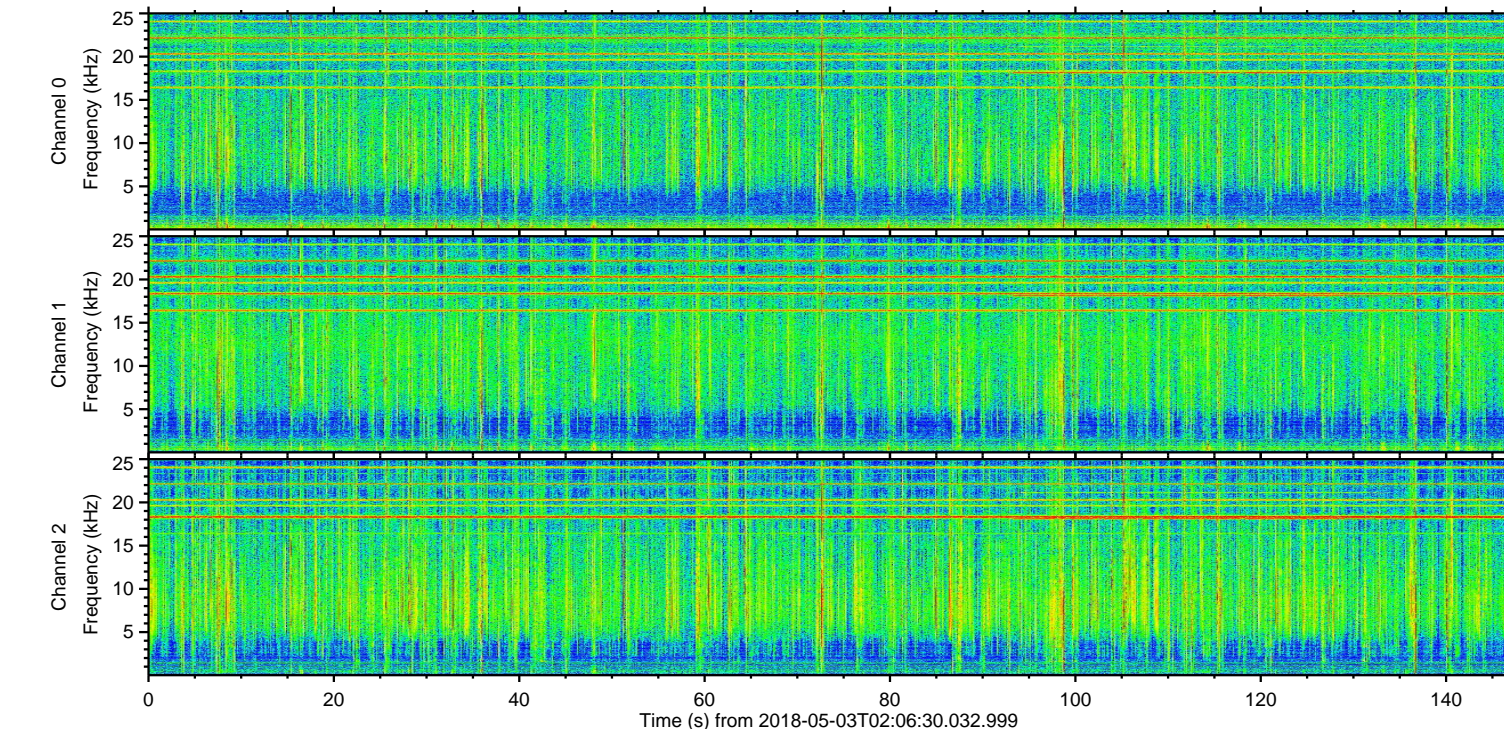
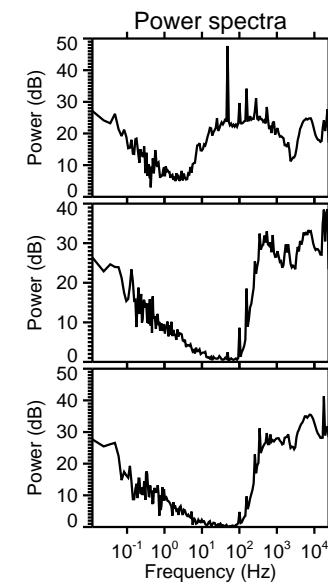
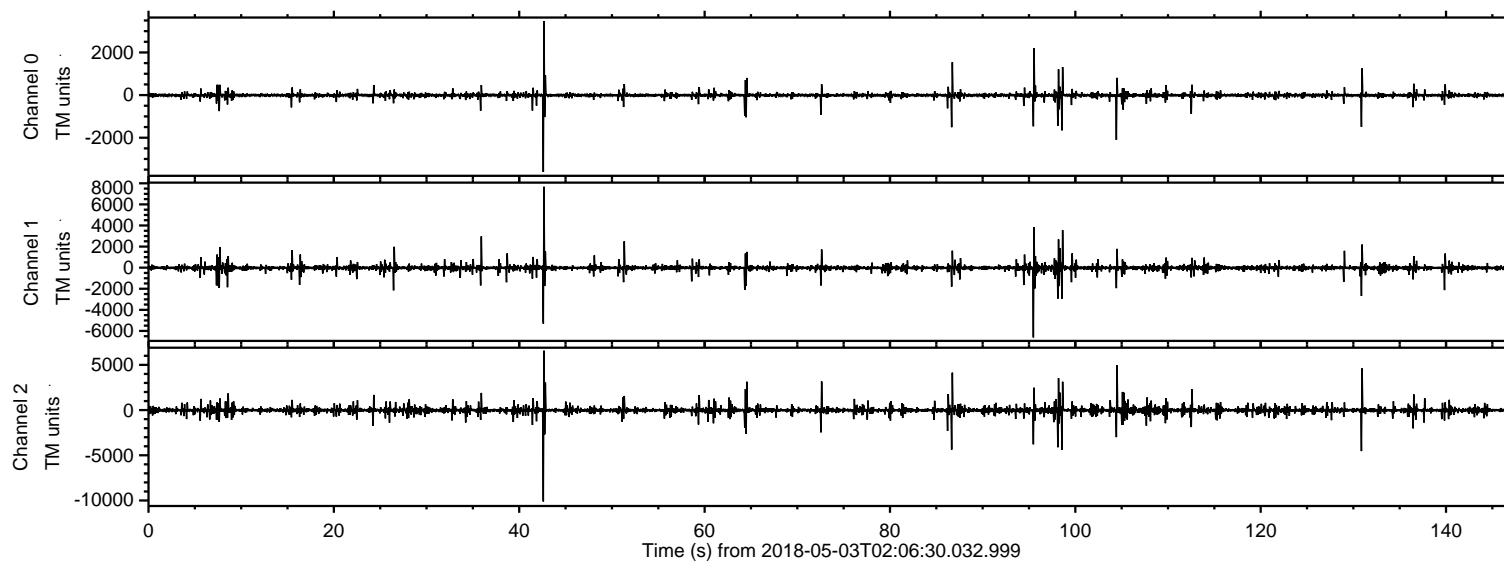
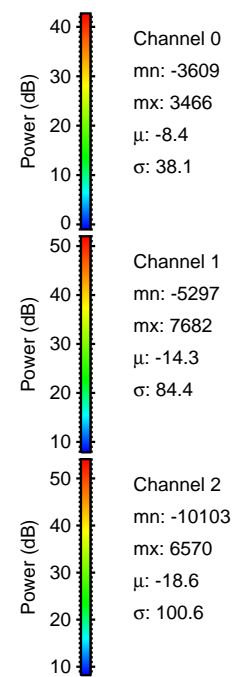
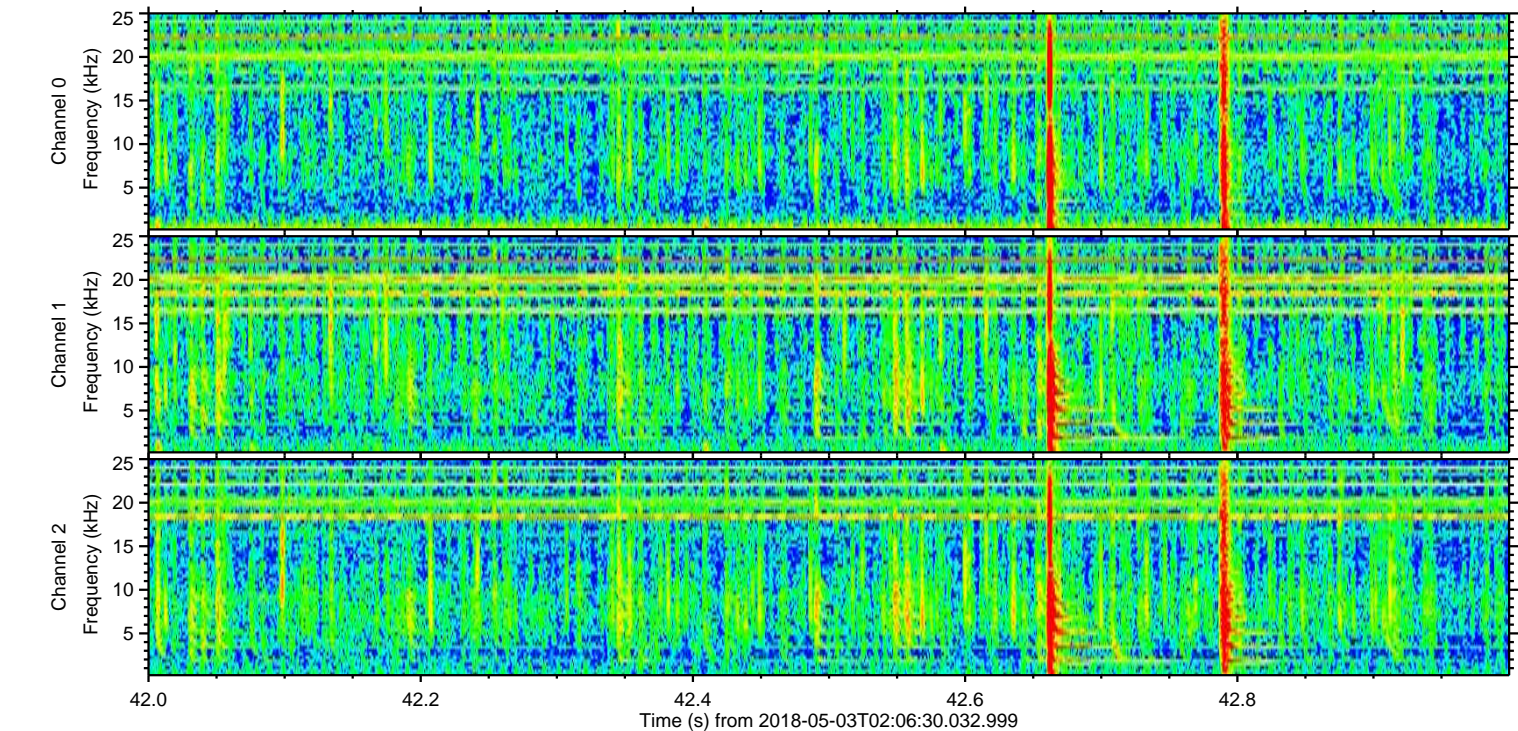
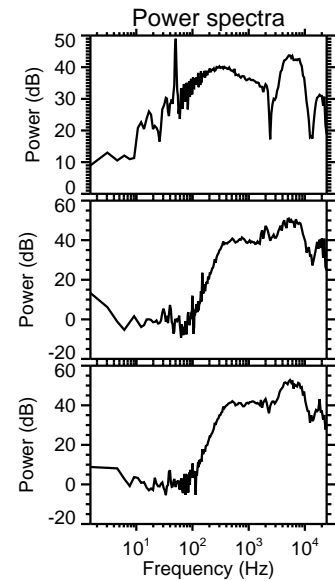
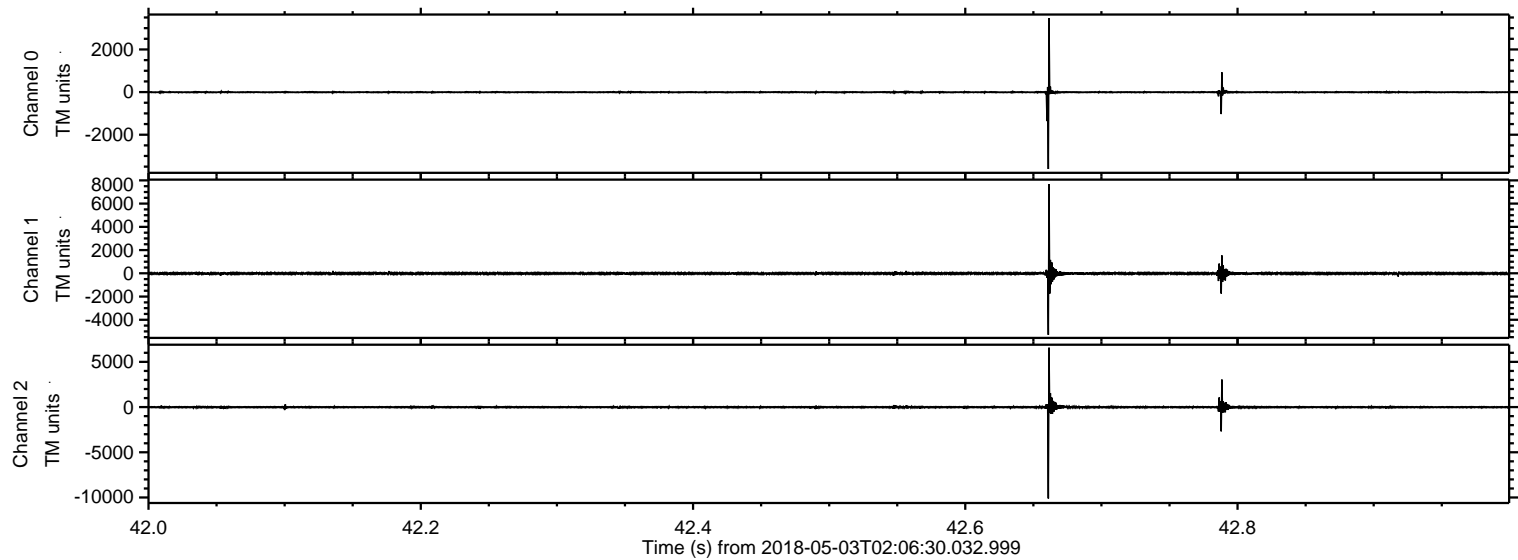

Processed Thu May 3 04:14:51 2018 by ELM ver.2012-10-06 from 001__elm20180503_020629__dat00.bin

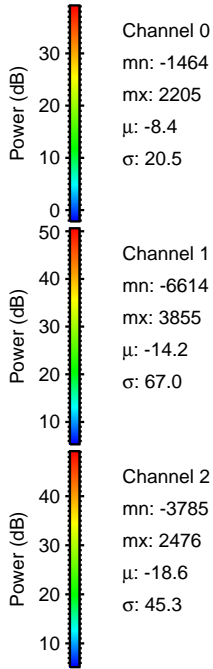
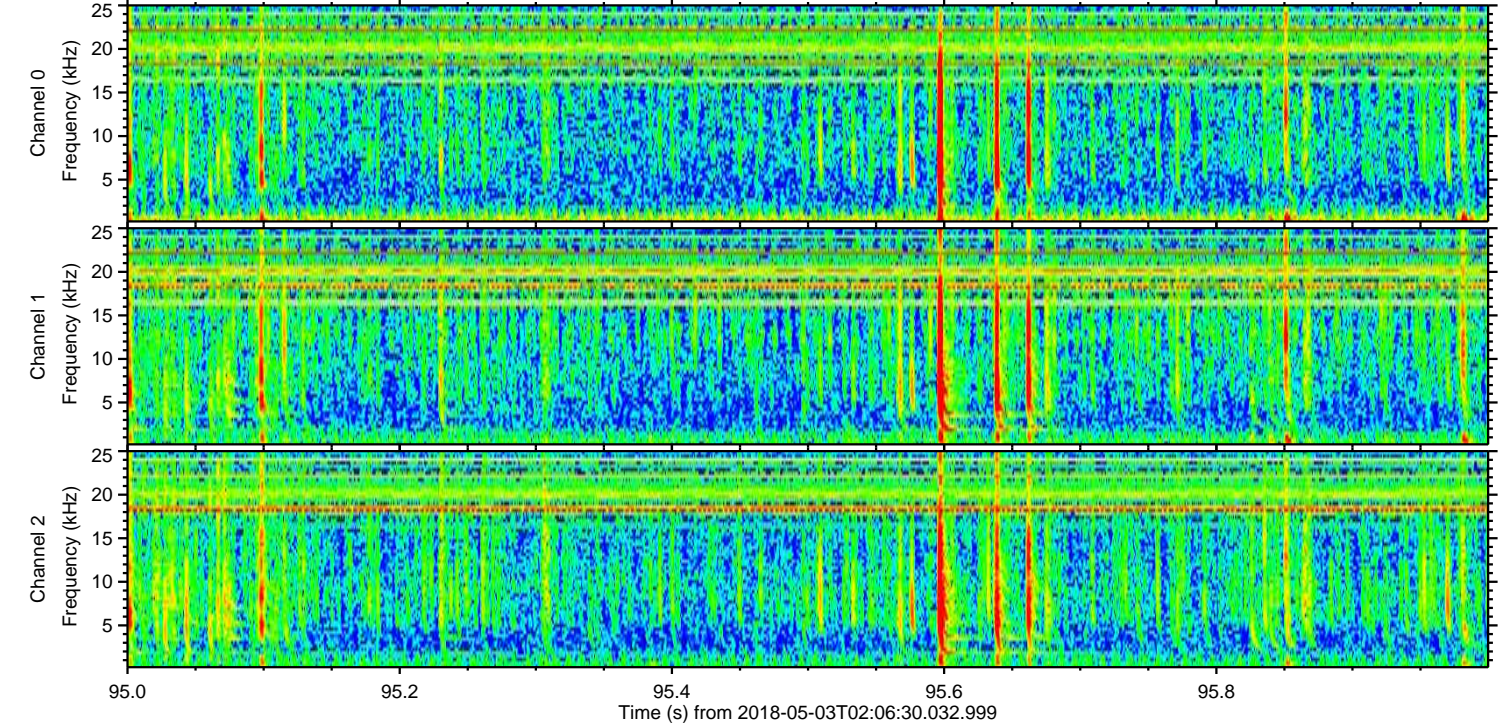
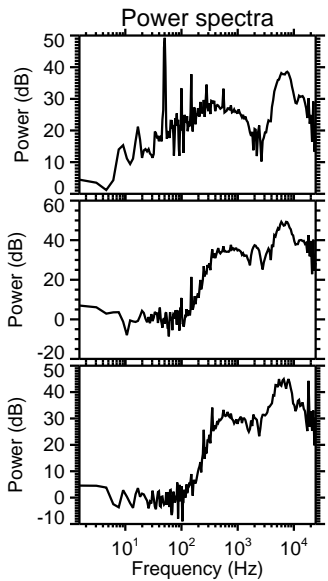
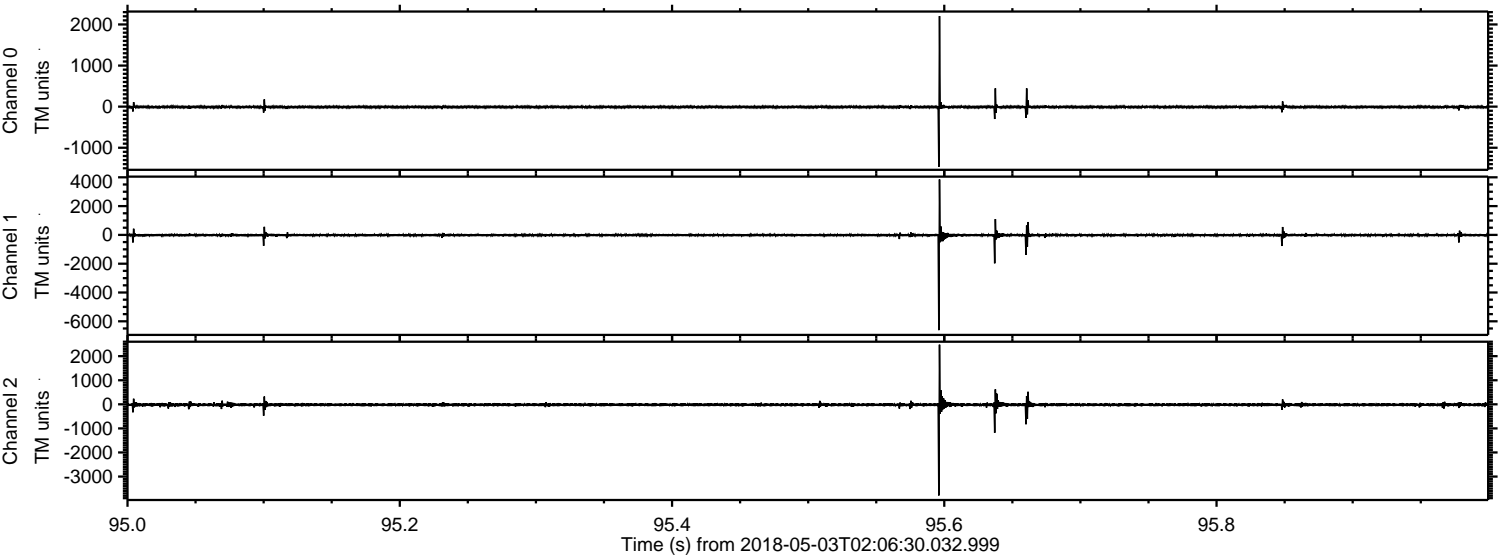

ELMAVAN 3D WAVEFORMS (Measured data sampled at 50 kHz) 51000 packets of 144 samples from 2018-05-03T02:06:30.032.999. Part 105/147

Processed Thu May 3 04:14:51 2018 by ELM ver.2012-10-06 from 001__elm20180503_020629__dat00.bin

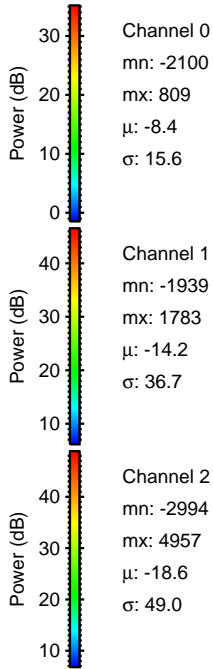
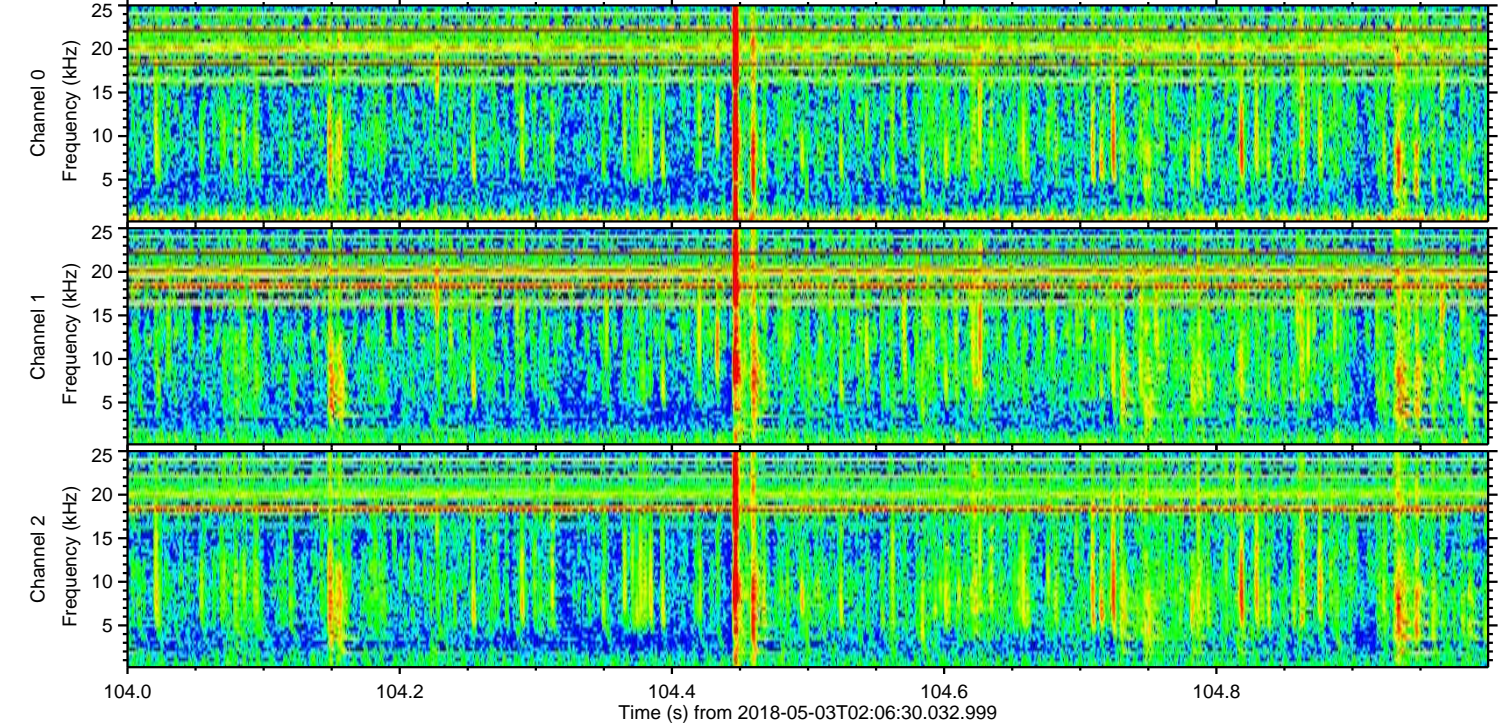
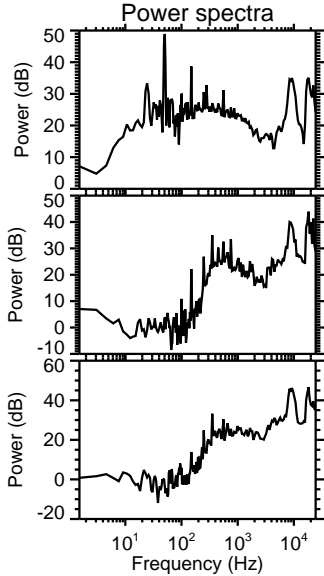
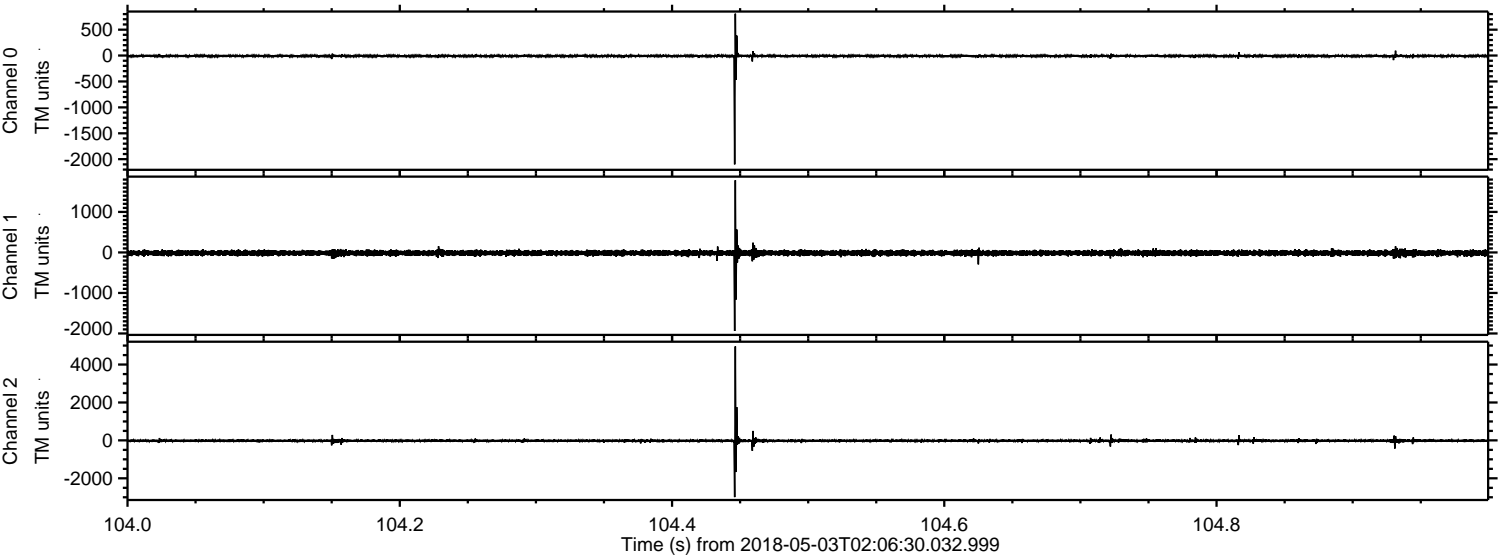

ELMAVAN 3D WAVEFORMS (Measured data sampled at 50 kHz) 51000 packets of 144 samples from 2018-05-03T02:06:30.032.999. Part 131/147

Processed Thu May 3 04:14:52 2018 by ELM ver.2012-10-06 from 001__elm20180503_020629__dat00.bin

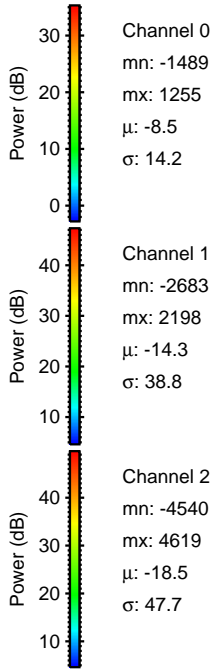
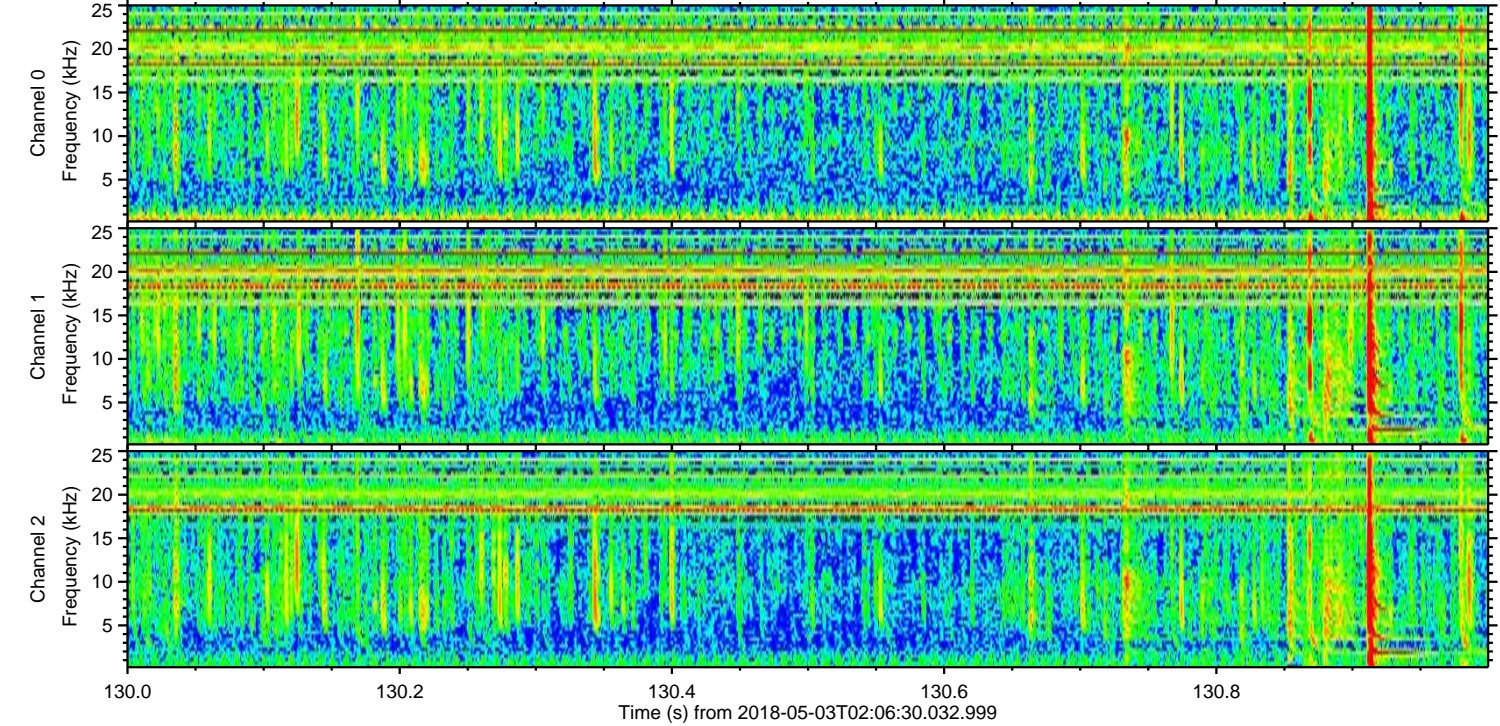
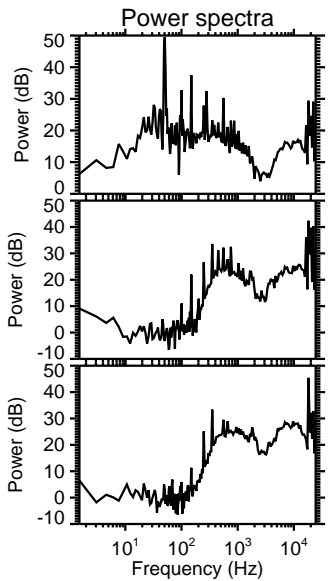
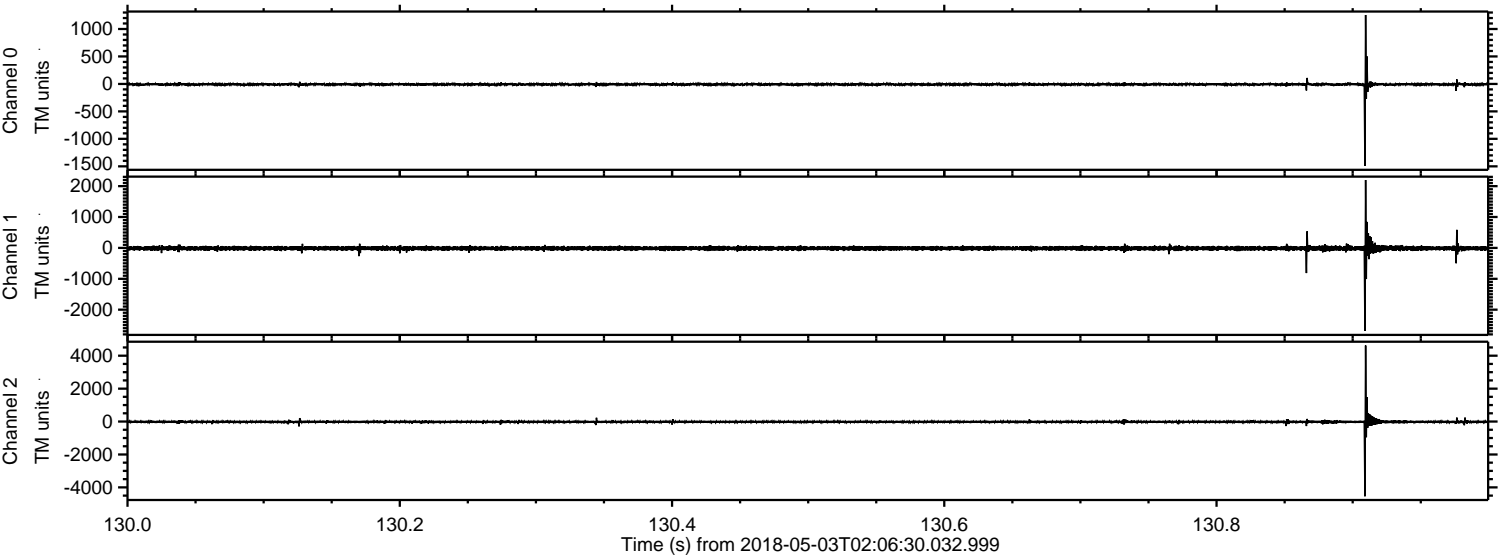

Processed Thu May 3 04:14:53 2018 by ELM ver.2012-10-06 from 001__elm20180503_020629__dat00.bin

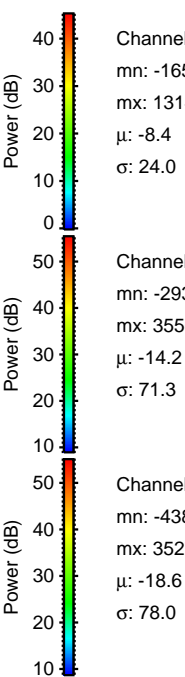
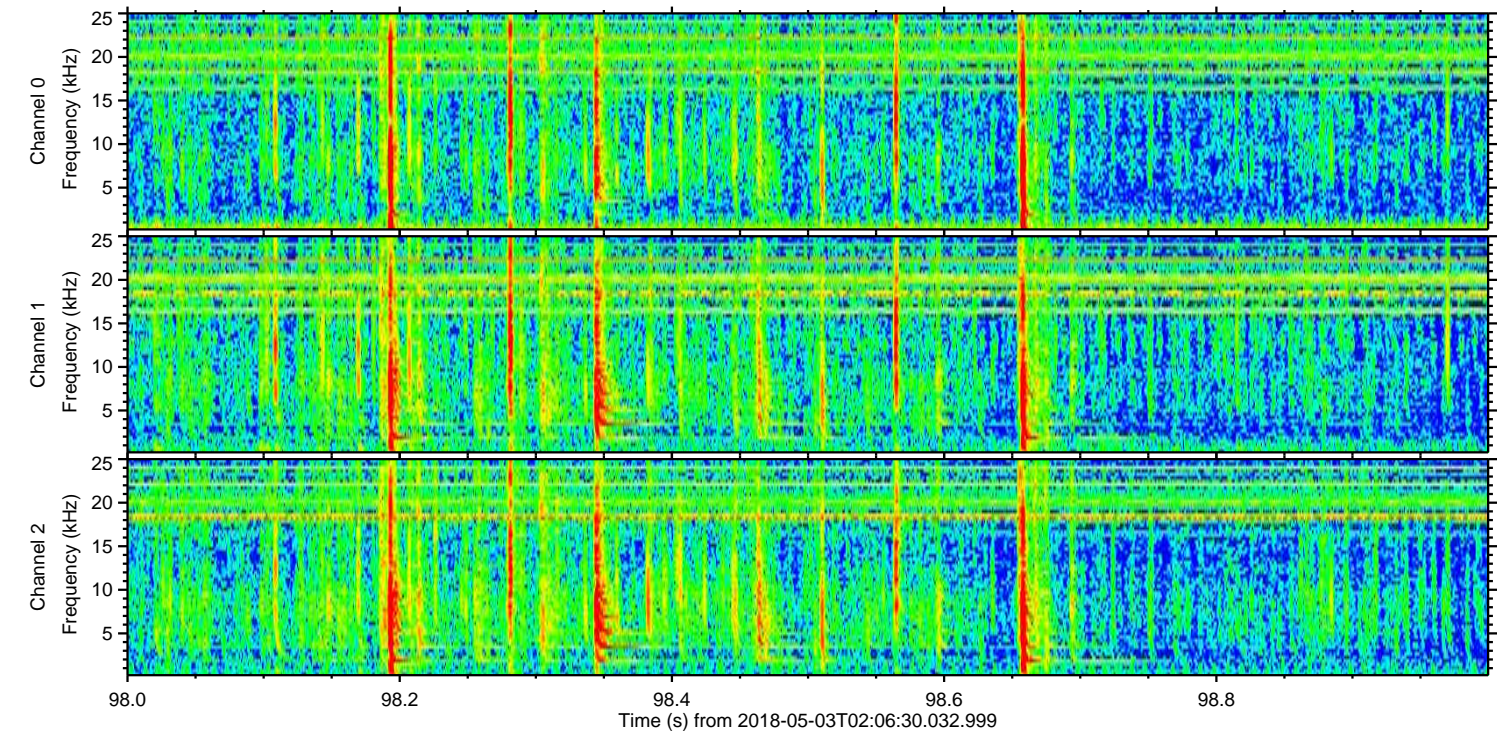
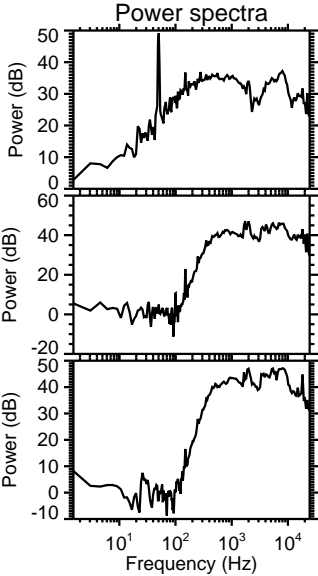
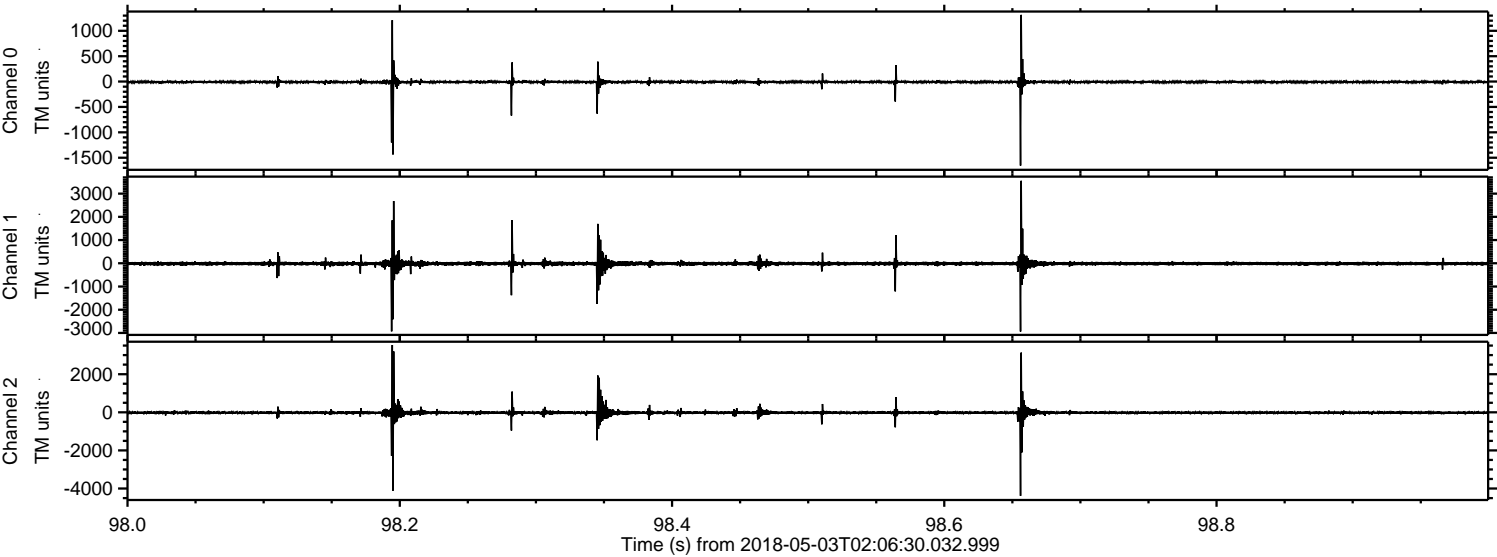

Channel 0
mn: -1656
mx: 1314
 μ : -8.4
 σ : 24.0

Channel 1
mn: -2939
mx: 3556
 μ : -14.2
 σ : 71.3

Channel 2
mn: -4382
mx: 3527
 μ : -18.6
 σ : 78.0

ELMAVAN 3D WAVEFORMS (Measured data sampled at 50 kHz) 51000 packets of 144 samples from 2018-05-03T02:06:30.032.999. Part 87/147

Processed Thu May 3 04:14:53 2018 by ELM ver.2012-10-06 from 001__elm20180503_020629__dat00.bin

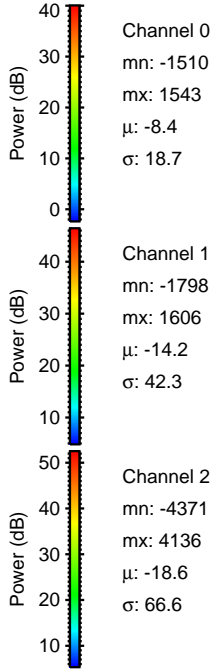
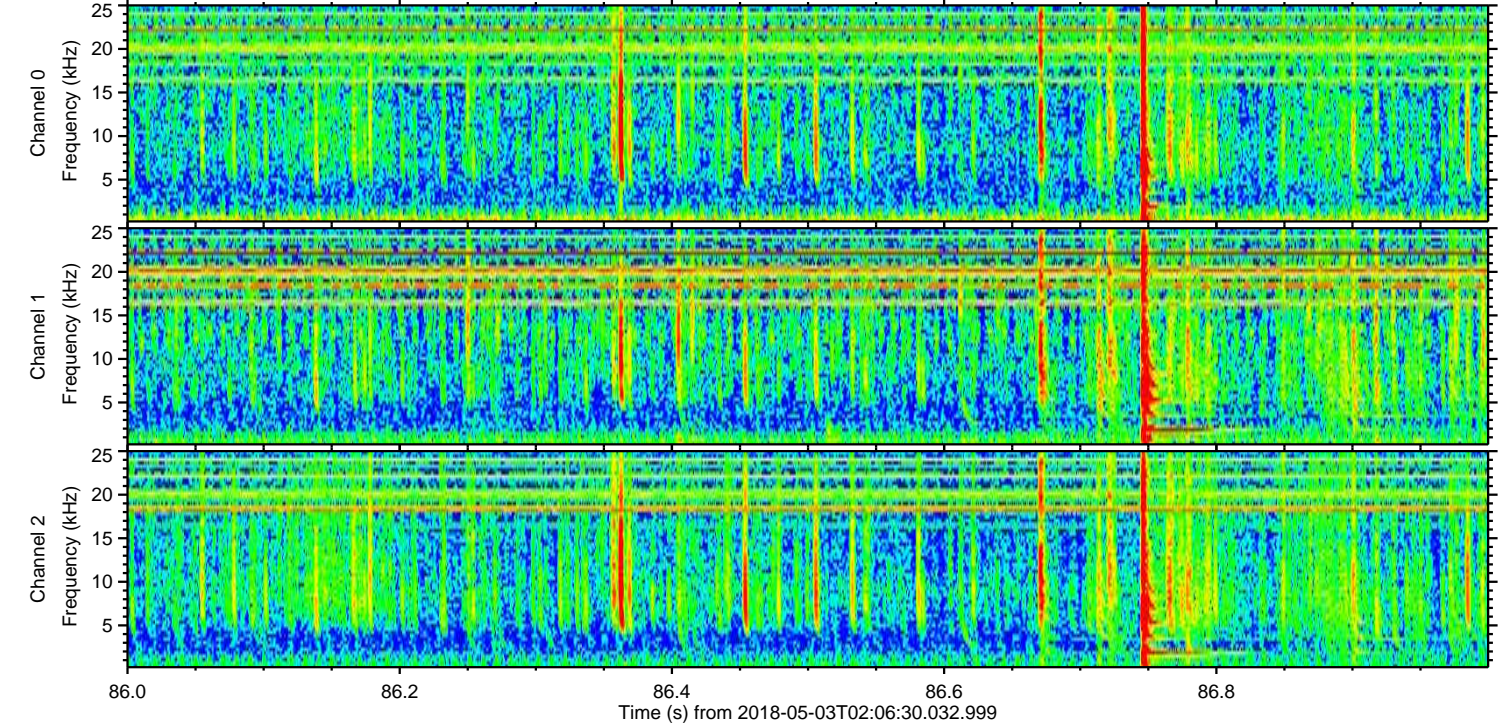
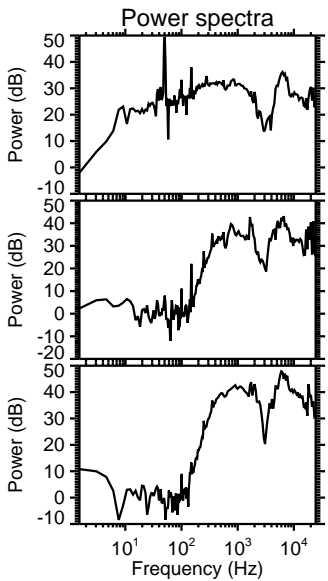
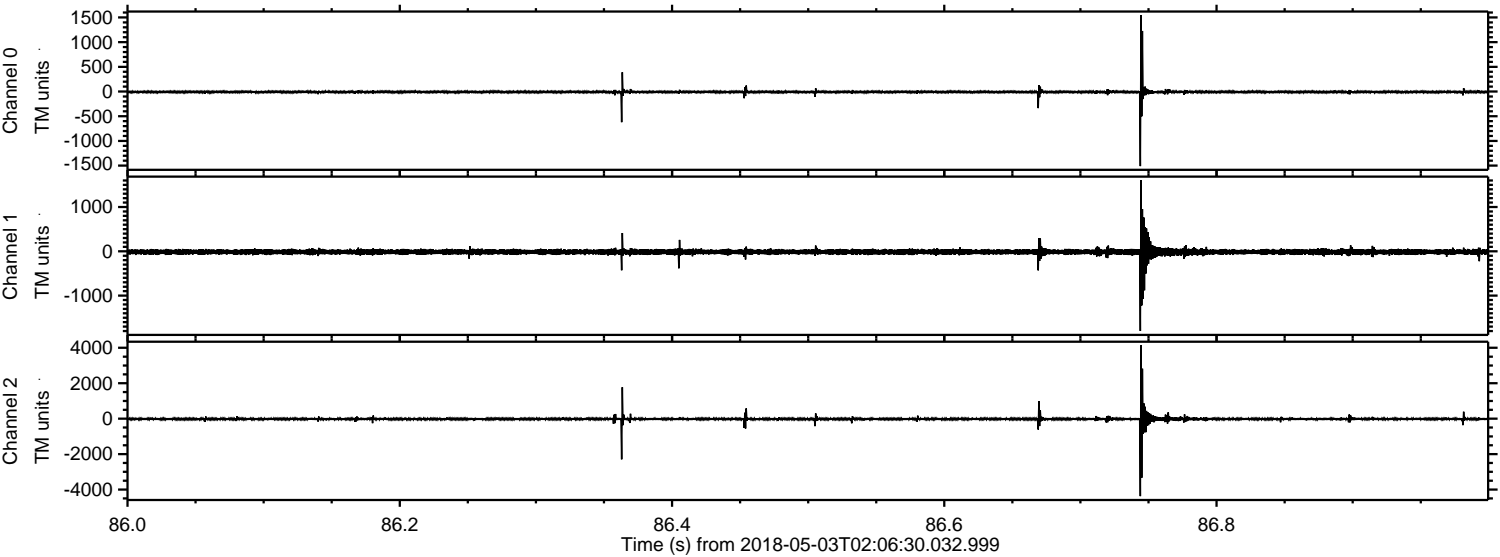

Channel 0
mn: -1510
mx: 1543
 μ : -8.4
 σ : 18.7

Channel 1
mn: -1798
mx: 1606
 μ : -14.2
 σ : 42.3

Channel 2
mn: -4371
mx: 4136
 μ : -18.6
 σ : 66.6

Processed Thu May 3 04:14:54 2018 by ELM ver.2012-10-06 from 001__elm20180503_020629__dat00.bin

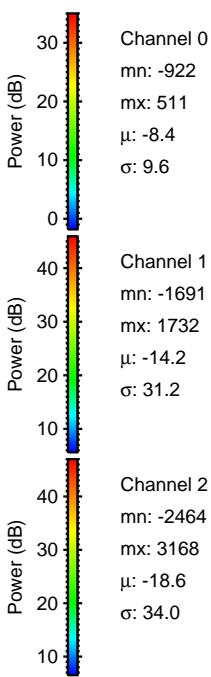
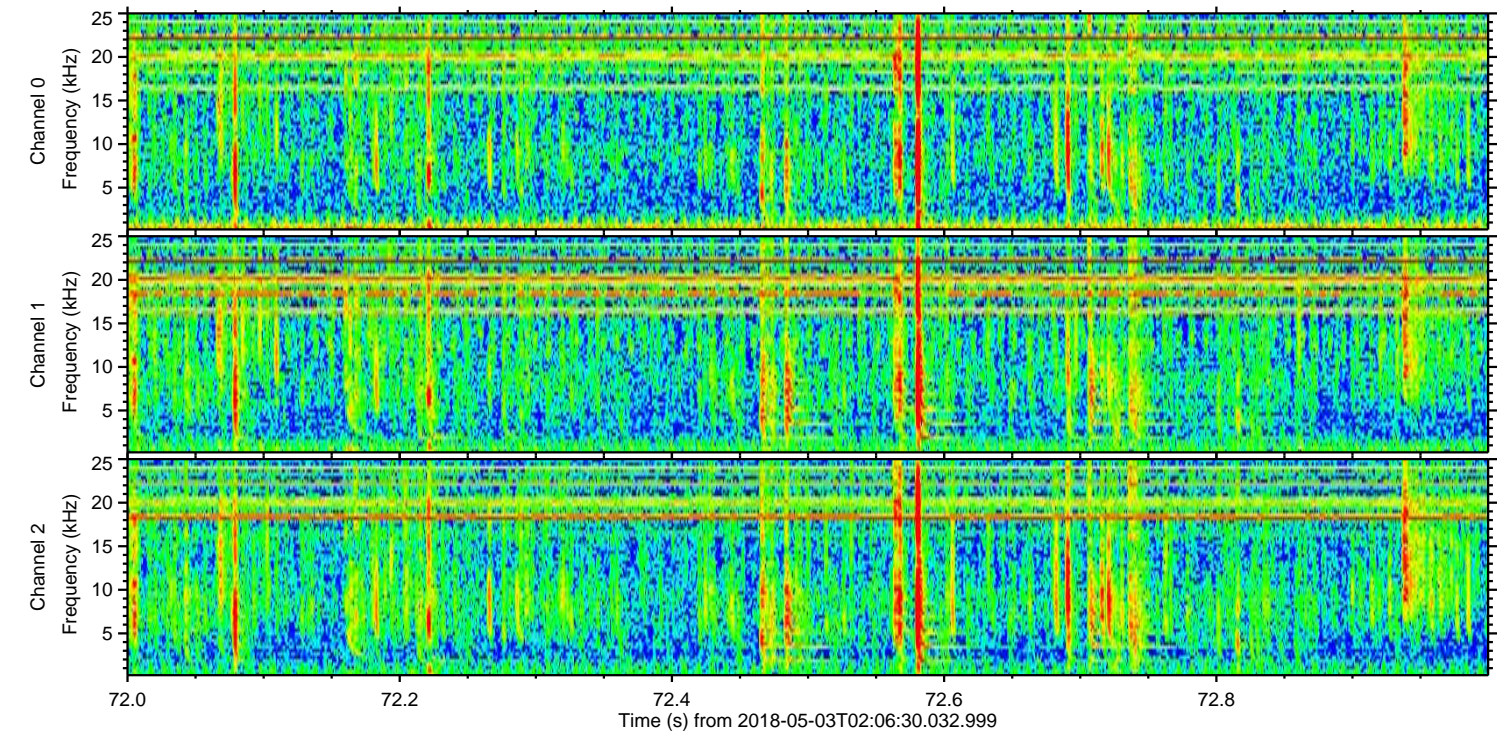
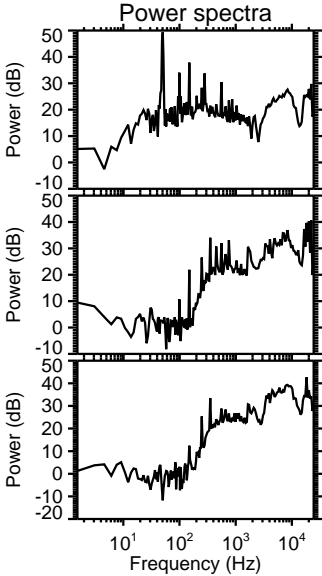
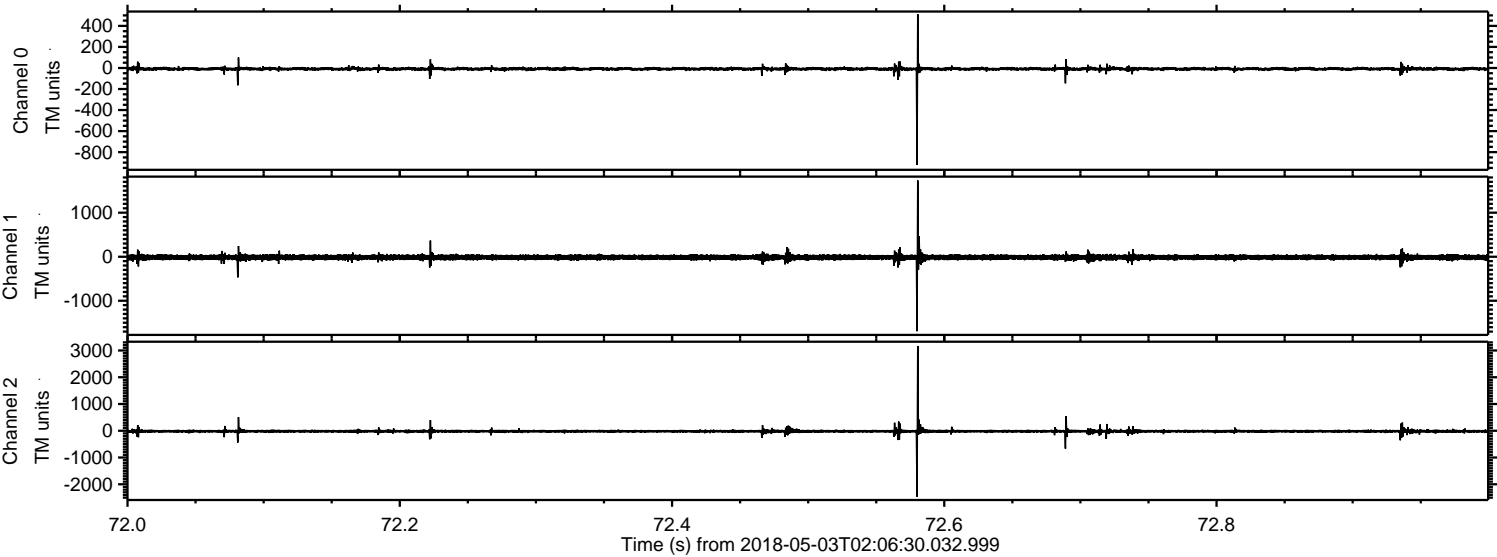

Processed Thu May 3 04:14:55 2018 by ELM ver.2012-10-06 from 001__elm20180503_020629__dat00.bin

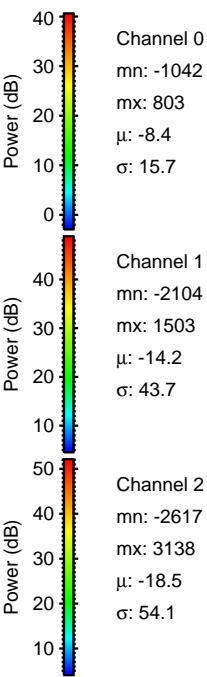
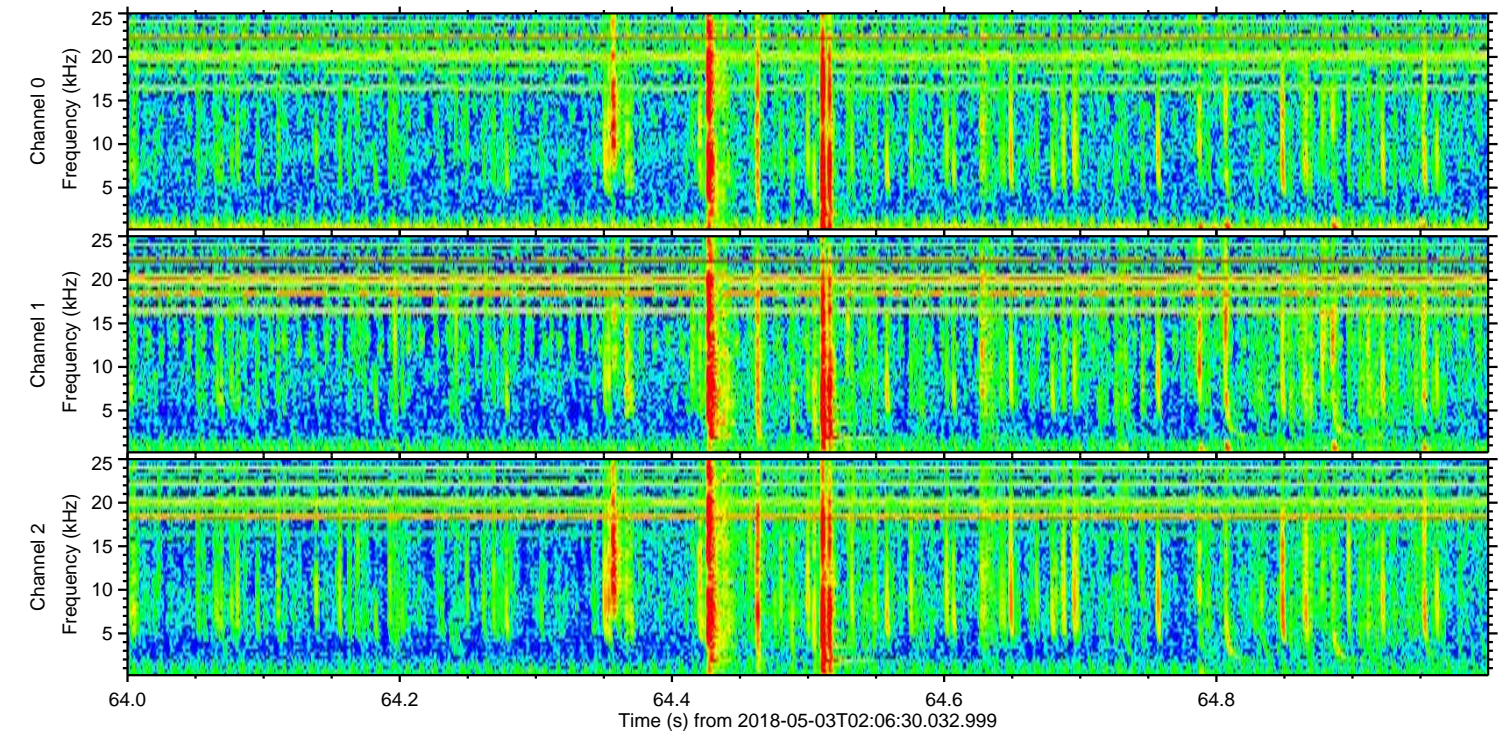
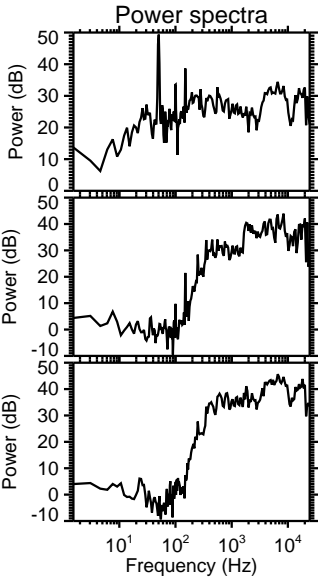
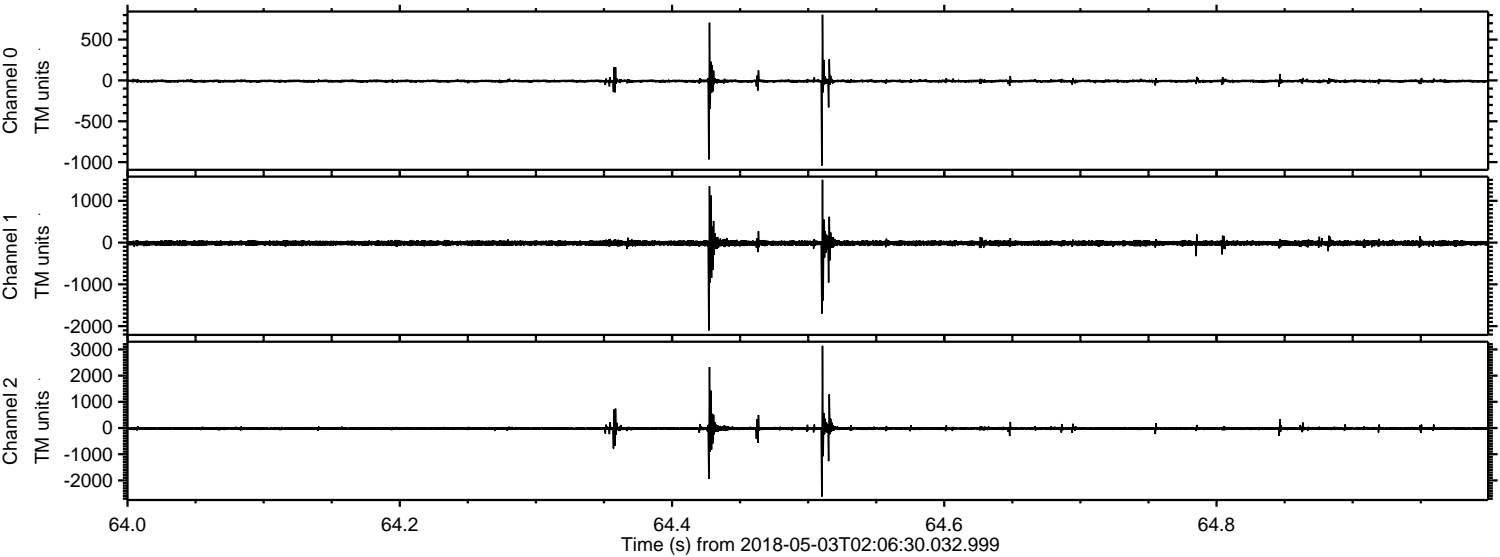

ELMAVAN 3D WAVEFORMS (Measured data sampled at 50 kHz) 51000 packets of 144 samples from 2018-05-03T02:06:30.032.999. Part 36/147

Processed Thu May 3 04:14:55 2018 by ELM ver.2012-10-06 from 001__elm20180503_020629__dat00.bin

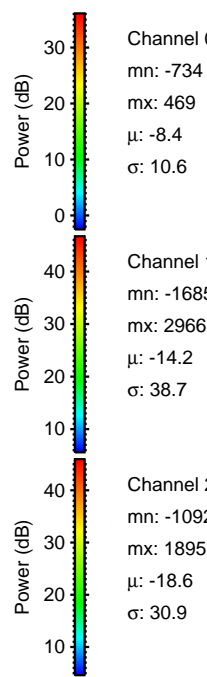
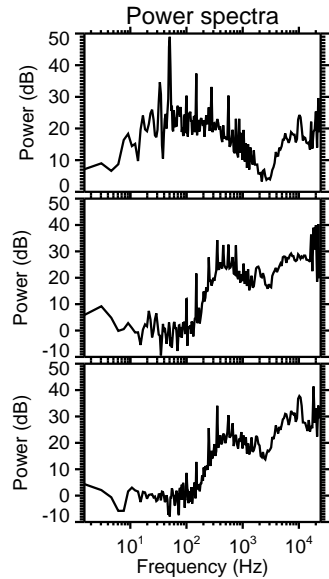
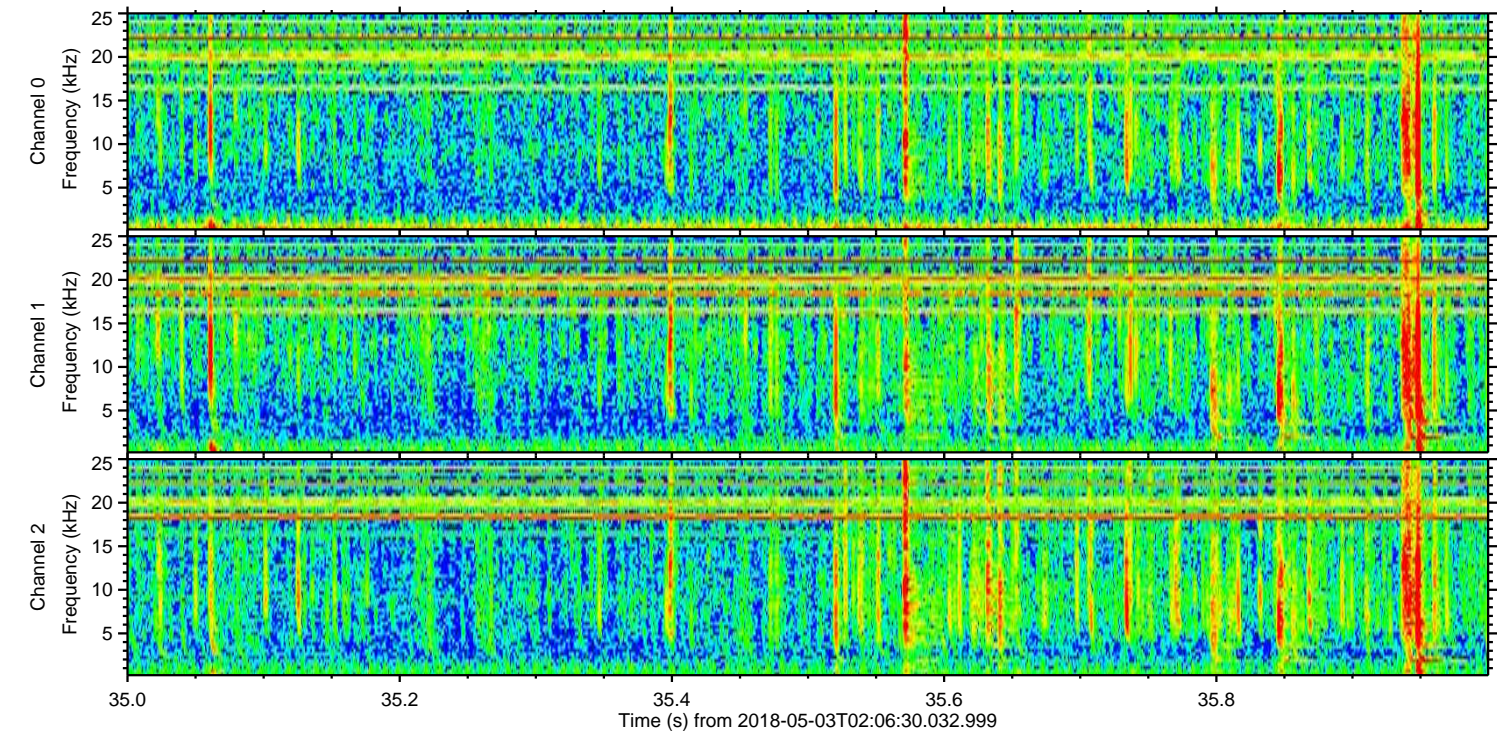
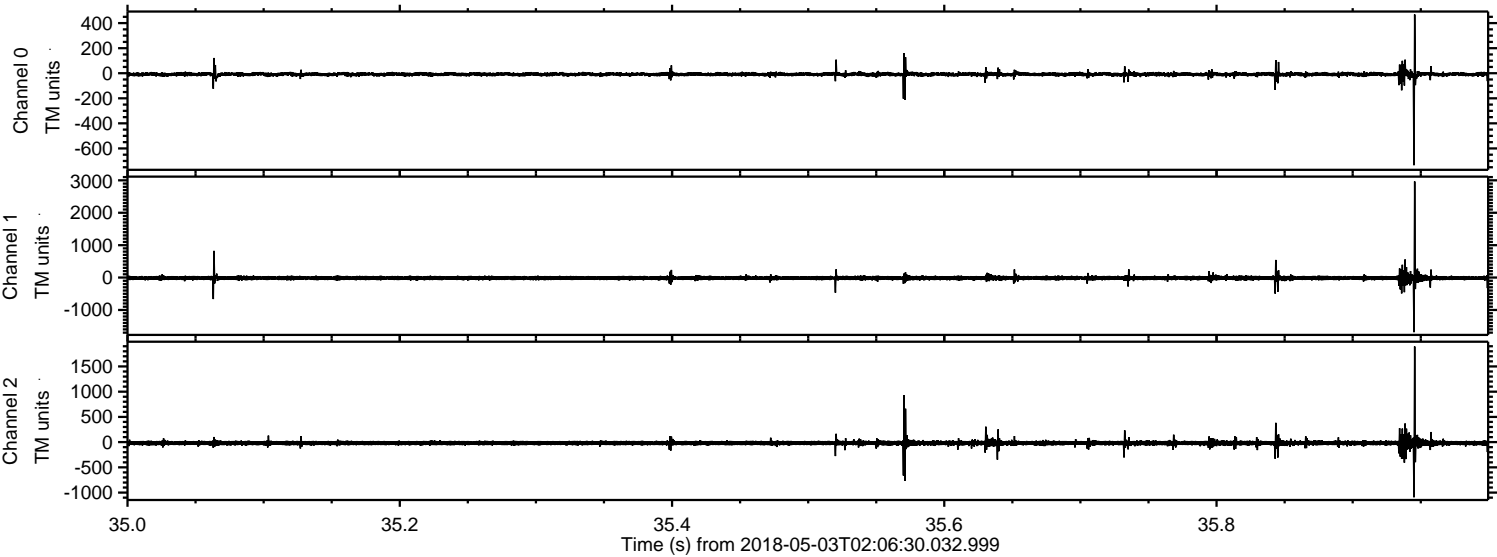

Channel 0
mn: -734
mx: 469
 μ : -8.4
 σ : 10.6

Channel 1
mn: -1685
mx: 2966
 μ : -14.2
 σ : 38.7

Channel 2
mn: -1092
mx: 1895
 μ : -18.6
 σ : 30.9

ELMAVAN 3D WAVEFORMS (Measured data sampled at 50 kHz) 51000 packets of 144 samples from 2018-05-03T02:06:30.032.999. Part 117/147

